

# Nebraska Department of Revenue Property Assessment Division

## 2010 Annual Report



**Ruth A. Sorensen, Property Tax Administrator**

**STATE OF NEBRASKA**  
**DEPARTMENT OF REVENUE**  
**PROPERTY ASSESSMENT DIVISION**

**2010 ANNUAL REPORT**

**PREFACE**

This is the **twelfth** annual report published for the Property Assessment Division (PAD), pursuant to Neb. Rev. Stat. [§ 77-709](#). The [Property Assessment Division Annual Reports](#) from 1999 to present are available online. For years 1996 to 1998, summary information of property tax data is included in the [Department of Revenue's Annual Reports](#).

This annual report provides interested citizens with information about property valuations, tax rates, and taxes levied for local governments. Summary information for the current tax year and historic data for the state are provided in this report.

This information should be viewed as source material. Although every attempt for accuracy is made, this report should not be viewed as a substitute for independent research or as a legal document in place of an attorney's opinion.

A sincere thank you is extended to all Nebraska assessors for their efforts in reporting data which serves as the basis for much of this annual report.

The Property Assessment Division appreciates any comments that you may have regarding the format, content, and usefulness of the information in this annual report.

# Nebraska Department of Revenue Property Assessment Division

## Ruth A. Sorensen Property Tax Administrator

### Main Office:

State of Nebraska  
Department of Revenue  
Property Assessment Division  
301 Centennial Mall South  
PO Box 98919  
Lincoln, NE 68509-8919

Telephone: (402) 471-5984  
Fax: (402) 471-5993  
Web site: <http://www.revenue.ne.gov/PAD/>

### Regional Offices:

Allen  
PO Box 145  
Allen, NE 68710

Grand Island  
Commerce Building  
2121 N. Webb Road, Suite 302  
Grand Island, NE 68803-1751

Loup City  
PO Box 69  
Loup City, NE 68853

North Platte  
Craft State Office Building  
200 South Silber Street  
North Platte, NE 69101

Scottsbluff  
Panhandle State Office Complex  
4500 Avenue "I",  
PO Box 1500  
Scottsbluff, NE 69363-1500

### Assessment Offices:

State Assessment Office, Dakota County  
1601 Broadway  
PO Box 9  
Dakota City, NE 68731-0217

State Assessment Office, Dodge County  
435 North Park Ave, Room 202  
Fremont, NE 68025-4967

State Assessment Office, Garfield County  
250 South 8<sup>th</sup> Street  
PO Box 411  
Burwell, NE 68823-0411

State Assessment Office, Greeley County  
101 South Kildare St.  
PO Box 247  
Greeley, NE 68842-0247

State Assessment Office, Harlan County  
706 West Second Street  
PO Box 758  
Alma, NE 68920-0379

State Assessment Office, Hitchcock County  
229 East "D" Street  
PO Box 446  
Trenton, NE 69044-0446

State Assessment Office, Keith County  
511 N Spruce St., Room 200  
Ogallala, NE 69153

State Assessment Office, Saunders County  
433 N Chestnut, Suite 200  
Wahoo, NE 68066-1863



## Property Assessment Division Office Locations

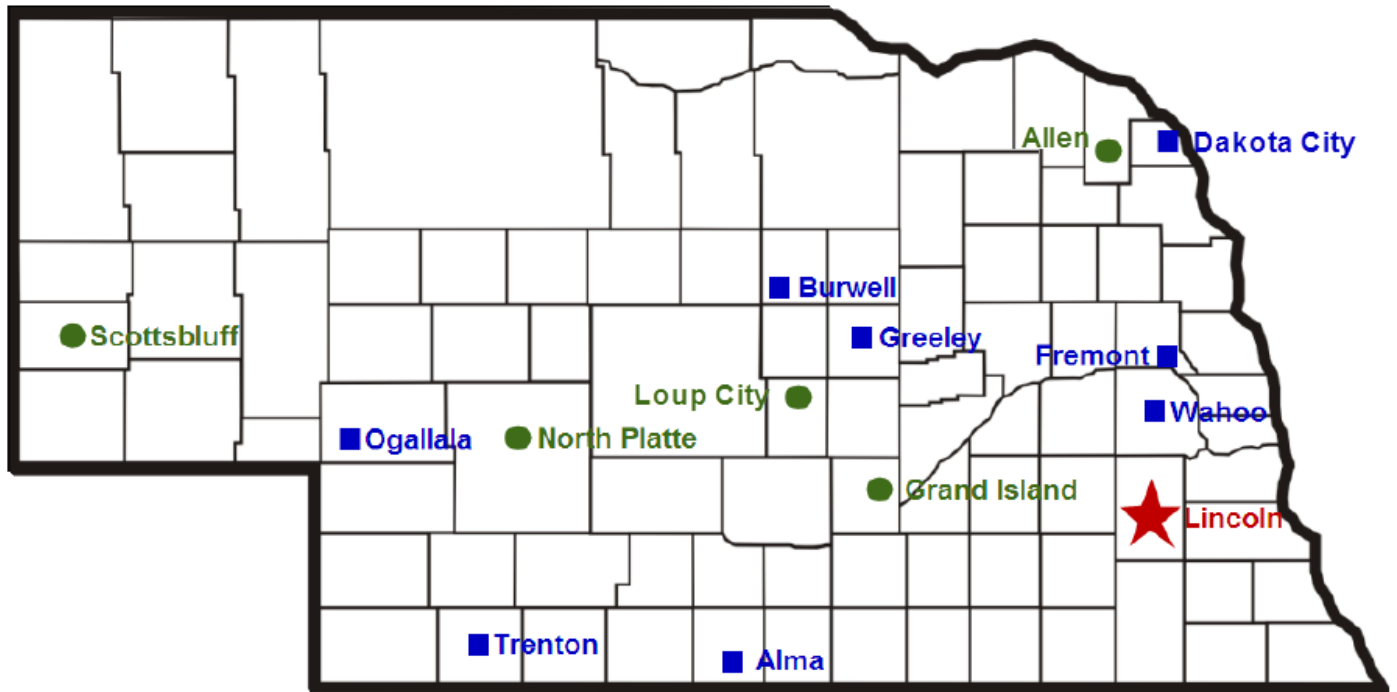

-  Nebraska Department of Revenue Main Office
-  Nebraska Department of Revenue Regional Offices with PAD Personnel
-  Property Assessment Offices

## Table of Contents

Preface.....	i
Office Addresses.....	ii
Map of Nebraska Counties & Office Locations .....	iii
Table of Contents.....	iv
<b><u>General Information</u></b>	
Purpose of the Property Assessment Division.....	1
Sections within the Property Assessment Division .....	2
Property Tax History.....	4
Summary of Legal/Legislative Actions	
General Overview .....	5
Real Property .....	5
Agricultural and Horticultural Land .....	5
Personal Property .....	7
Other Property “Assessment Structure” Changes .....	10
Other Property “Tax Policy” Changes .....	12
State Aid to Education (TEEOSA) .....	14
Motor Vehicles .....	15
Homestead Exemption .....	15
Documentary Stamp Tax .....	16
2010 Legislation.....	18
Administration of Property Assessment .....	22
<b><u>Statistical Tables</u></b>	
Notes Regarding Statistical Tables.....	24
Definitions of Property Type Categories in Statistical Tables.....	25
List of Statistical Tables.....	27
<b><u>History Data, Tables 1-6</u></b>	
<b>Table 1</b> 1867 to 2010 History of Assessed Valuation, Total Property Taxes Levied, Average Rate.....	28
<b>Table 2</b> 1992 to 2010 History of Property Taxes Levied by Local Governments.....	29
<b>Table 3A</b> 1992 to 2010 Graph - Annual & Cumulative % Change Value, Taxes, Rates & State Aid.....	30
<b>Table 3B</b> 1992 to 2010 Data for Graph – Value, Taxes, Rates & State Aid.....	31
<b>Table 3C</b> 1992 to 2010 State Aid History, by Categories.....	32
<b>Table 3D</b> 1992 to 2010 Relationships between Taxes & State Aid .....	34
<b>Table 4A</b> 1992 to 1996 % Change Valuation & Taxes by Political Subdivision.....	35
<b>Table 4A</b> 1992 to 1996 % Change Valuation & Taxes by Property Type .....	37
<b>Table 4B</b> 1997 to 2010 % Change Valuation & Taxes by Political Subdivision.....	39
<b>Table 4B</b> 1997 to 2010 % Change Valuation & Taxes by Property Type .....	41
<b>Table 4C</b> 2000 to 2010 Cumulative % Change in Value for 93 Counties .....	43
<b>Table 4D</b> 2000 to 2010 Cumulative % Change in Taxes for 93 Counties .....	45

<b>Table 5</b>	2000 to 2010 History of Property Taxes Levied for Bond and Non-Bond .....	47
<b>Table 6</b>	1995 to 2010 History of Real Property Growth Value.....	49

**Current & Prior Year, Tables 7-10**

<b>Table 7</b>	2010 Value, Taxes Levied, Average Rate, & Homestead Exemption by County .....	50
<b>Table 8</b>	2009 vs. 2010 % Change Value, Taxes, & Rates, by County .....	51
<b>Table 9</b>	2010 Property Taxes Levied by Local Government Subdivisions for 93 Counties .....	52
<b>Table 10</b>	2009 vs. 2010 Number of Taxing Subdivisions by Type.....	53

**Current Year Taxing Subdivisions Detail, Tables 11-18**

<b>Table 11</b>	County Taxing Subdivision.....	54
<b>Table 12</b>	School Systems 2010-2011 Cumulative Totals by System.....	55
<b>Table 13</b>	School Systems 2010-2011 Detail of Base Schools & Counties within each System .....	60
<b>Table 14</b>	School Bonds – Summary of Taxes Levied .....	79
<b>Table 15</b>	Cities (sorted alphabetically by city name with associated county location) .....	80
<b>Table 16</b>	Natural Resource Districts (NRD) .....	88
<b>Table 17</b>	Educational Service Units (ESU).....	91
<b>Table 18</b>	Community Colleges.....	95

**93 Counties Analysis, Tables 19A and 19B**

<b>Table 19A</b>	2010 Value & Taxes Levied by Taxing Subdivision & by Property Type & population, record counts by property type, agricultural land acres, & levels of value.....	97
<b>Table 19B</b>	2009 vs. 2010 Comparisons of Value, Taxes Levied, & Average Rates, by Taxing Subdivision & by Property Type .....	98

**Miscellaneous Data, Tables 20-26**

<b>Table 20</b>	2010 Record Counts Real & Personal, Agricultural Land Acres, & Populations by County ..	285
<b>Table 21</b>	Public Power District In Lieu Taxes & Other In Lieu Taxes Paid in 2010.....	292
<b>Table 22</b>	1992 to 2010 Car Line and Air Carrier Taxes Distributed to Counties.....	294
<b>Table 23</b>	1994 to 2010 History of School Adjusted Value, State Totals.....	295
<b>Table 24</b>	2010 Levels of Value per Tax Equalization & Review Commission .....	296
<b>Table 25</b>	Documentary Stamp Tax Summary .....	299
<b>Table 26A</b>	2009 vs. 2010 Homestead Exemptions and Tax Reimbursed .....	301
<b>Table 26B</b>	2009 & 2010 Homestead Exemption Tax Reimbursed Compared to Property Taxes Levied .....	303
<b>Table 26C</b>	2010 Homestead Exemption Applications Received and Processed – General Statistics.....	305
<b>Table 26D</b>	2010 Homestead Exemption – Average Residential Value.....	307

## **Purpose of the Property Assessment Division**

---

The purpose of the Nebraska Department of Revenue Property Assessment Division (Division)<sup>1</sup> is to develop information, in various formats, that assists the administrators, payers, and beneficiaries of the property taxes to make informed decisions concerning the quality of the assessment function of the property tax system in Nebraska. The assessment function for nine counties was assumed by the Division beginning in July 1998. In 2009, legislation passed that will transfer the nine state assessment offices back to the counties by June 30, 2013.

The Division, directed by the Property Tax Administrator,<sup>2</sup> is statutorily created and governed by the Nebraska Constitution and statutes. Its functions include, but are not limited to, the following:

- To provide legal, policy, and assessment information through regulations, rulings, directives, standards, manuals, and education to county assessors and other assessing officers to ensure the uniform execution of the property tax laws.<sup>3</sup>
- To administer the assessment function in counties which have transferred that responsibility to the Property Tax Administrator.<sup>4</sup>
- To provide advice concerning the assessment of real property to ensure the uniform and proportionate valuation of real property.<sup>5</sup>
- To provide information to the property owner concerning the level of value and quality of the assessment of real property in each county.<sup>6</sup>
- To determine the assessable valuation of all taxable property in each school district for purposes of the Tax Equity and Educational Opportunities Support Act.<sup>7</sup>
- To value and distribute the value of property required to be valued by the state, such as railroad companies, public service entities, car companies, and air carriers.<sup>8</sup>
- To administer the assessment administrative program for contracted counties.<sup>9</sup>
- To determine the appraised value for the public sale of educational lands.<sup>10</sup>
- To administer the Homestead Exemption Program.<sup>11</sup>
- To administer the Documentary Stamp Tax Program.<sup>12</sup>
- To determine the eligibility for exemption of certain personal property subject to compliance with the Employment and Investment Growth Act (LB 775) and the Nebraska Advantage Act.<sup>13</sup>

---

<sup>1</sup> Neb. Rev. Stat. [§ 77-701](#).

<sup>2</sup> Neb. Rev. Stat. [§§ 77-701](#) and [77-702](#).

<sup>3</sup> Neb. Rev. Stat. [§ 77-1330](#).

<sup>4</sup> Neb. Rev. Stat. [§§ 77-1340](#) to [77-1340.03](#).

<sup>5</sup> Neb. Rev. Stat. [§ 77-702 \(2\)](#).

<sup>6</sup> Neb. Rev. Stat. [§ 77-1327](#).

<sup>7</sup> Neb. Rev. Stat. [§§ 79-1001](#) and [79-1016](#).

<sup>8</sup> Neb. Rev. Stat. [§§ 77-601](#) to [77-693](#), [77-801](#) to [77-804](#), and [77-1244](#) to [77-1250.05](#).

<sup>9</sup> Neb. Rev. Stat. [§ 77-1331](#).

<sup>10</sup> Neb. Rev. Stat. [§ 72-258.03](#).

<sup>11</sup> Neb. Rev. Stat. [§ 77-3508](#).

<sup>12</sup> Neb. Rev. Stat. [§ 76-901](#).

<sup>13</sup> Neb. Rev. Stat. [§§ 77-4101](#), [77-4105](#), [77-5701](#), and [77-5725](#).

## **Sections within the Property Assessment Division**

---

### **Property Tax Administrator**

The Property Tax Administrator is the chief executive officer of the Property Assessment Division (PAD) of the Department of Revenue. The qualifications and duties of the Property Tax Administrator are established by statute. *See* Neb. Rev. Stat. §§ [77-701](#) and [77-702](#). The Property Tax Administrator is appointed by the Governor, with the approval of a majority of the members of the Legislature, and serves under the general supervision of the Tax Commissioner.

### **Policy/Legal**

The Policy/Legal Section is responsible for all legal matters for PAD. There is one attorney and Tax Specialist Seniors that provide policy functions such as:

- Summaries of legislation;
- Regulations;
- Correspondence;
- Coordination of education for assessor's certification;
- Promulgation of the Nebraska Assessor Reference Manual;
- Information guides/brochures; and
- Other associated duties.

This Section is responsible for specific statutory duties, including:

- Valuation of state assessed property (railroad companies, public service entities, car companies, and air carriers);
- Distribution of car company and air carrier taxes;
- Administration of the homestead exemption and documentary stamp tax programs;
- Preparation of the Tax Increment Financing Annual Report;
- Determination of the appraised value for the public sale of educational lands;
- Determination of the eligibility for exemption of certain personal property subject to compliance with the Employment and Investment Growth Act (LB 775) and the Nebraska Advantage Act;
- Annual certification of school adjusted valuation used in state aid calculations;
- Administrative reports filed by counties for data collection of valuation and property tax information; and
- Preparation of the PAD Annual Report.

### **Information Technology**

The Information Technology Section is responsible for the computer environment and providing advice and assistance to all PAD staff on the utilization of the programs used by PAD. This section includes electronic transfers, data entry, troubleshooting, and technology issues.



## **Measurement**

The Measurement Section is responsible for ascertaining the level of value and quality of assessment of all real property in the state. This section works directly with county officials and provides advice and guidance on all issues of the assessment process, with particular focus on the assessment of real property.

This Section develops the sales file that is used throughout the assessment process, including:

- Determining the adjusted valuation for school districts;
- Information for the Reports and Opinions of the Property Tax Administrator provided to the Tax Equalization and Review Commission; and
- Valuation information for use by the county assessors.

The sales file is a statutorily required database containing sales of real property for use in valuation and measurement. The employees in this Section, Field Liaisons, have offices throughout the state, and are readily available to assist in the counties. The Field Liaisons work with the county assessors on analysis of sales information and assessment practices and procedures.

## **Assessment**

The Assessment Section is responsible for performing the assessment function in counties where the assessment function has been assumed. The assessment function for nine counties was assumed by PAD beginning in July 1998. In 2009, legislation was passed that will transfer the state assessment offices back to the county by June 30, 2013. Currently, there are eight state assessment offices in Dakota, Dodge, Garfield, Greeley, Harlan, Hitchcock, Keith, and Saunders. While the process for managing the assessment office is fairly unchanged as a result of the state assumption, PAD's philosophy regarding the assessment and appraisal function is different from that of an individual county. There are assessment and appraisal staff that are shared among the assumed counties. Sharing these resources allows for a more efficient allocation of resources. While some of the counties are large and active enough to justify their own assessment or appraiser staff, some of the counties are small enough to share the assessment and appraisal staff since they are in close proximity to each other.

## **Property Tax History**

---

Since the beginning of Nebraska's statehood, property tax has been a major source of state and local operating revenue. This tax was initially adopted by the Territorial Legislature in 1857. The growing need for public services and changes in economic structure caused property taxes to steadily increase. This in turn prompted the necessity for relieving property taxes and providing new sources of revenue.

In November 1966, approval of a constitutional amendment abolished "state" property taxes. Also, the Legislature repealed the head and poll taxes, the tax on intangible property, the tax on household goods, and certain miscellaneous personal property taxes. In order to replace lost revenues, the Legislature adopted two broad-based taxes in the Revenue Act of 1967: the state sales and use tax and the income tax. In addition to replacing lost state revenue, a portion of the sales and income tax monies were designated to finance state aid programs. At that time, \$35 million was designated annually for aid to school districts. An additional \$10 million each year was distributed to cities and counties to replace lost revenues due to the elimination of intangible property, household goods, and personal effects from the property tax base.

In 1969, the Homestead Exemption Act was passed to provide property tax relief to certain owners of residential property. It provided for an exemption of \$800 of actual value for residences valued at \$4,000 or more. The homestead exemption benefits have been changed over the years and currently provide for an exemption of all or part of real property taxes, for individuals over 65 with limited income, veterans, and individuals with certain disabilities.

Since 1967, "local" units of government have exclusively levied property taxes. In 2008, Nebraska's local governments levied approximately \$2.876 billion in property taxes. In addition, for fiscal year 2009-2010, there is approximately \$1.379 billion in local tax relief (state aid) appropriated for local governments (see statistical Table 3B and 3C).

Over the years, the property tax structure in Nebraska has changed as the Legislature has addressed various economic concerns. Property tax remains primarily a tax on real property, but changes have been made in the classification of property, as well as the level of assessment at which property is taxed. [Nebraska's Constitution, Article VIII, Section 1](#), requires uniformity and proportionality both as to the rate and the valuation.

Social and economic trends continue to impact Nebraska citizens' views on all taxes and state aid programs. Meanwhile, the payers and recipients of taxes share in the benefits of public schools, roads, law enforcement, and a number of other public facilities and programs.

## **Property Tax History**

---

Since the beginning of Nebraska's statehood, property tax has been a major source of state and local operating revenue. This tax was initially adopted by the Territorial Legislature in 1857. The growing need for public services and changes in economic structure caused property taxes to steadily increase. This in turn prompted the necessity for relieving property taxes and providing new sources of revenue.

In November 1966, approval of a constitutional amendment abolished "state" property taxes. Also, the Legislature repealed the head and poll taxes, the tax on intangible property, the tax on household goods, and certain miscellaneous personal property taxes. In order to replace lost revenues, the Legislature adopted two broad-based taxes in the Revenue Act of 1967: the state sales and use tax and the income tax. In addition to replacing lost state revenue, a portion of the sales and income tax monies were designated to finance state aid programs. At that time, \$35 million was designated annually for aid to school districts. An additional \$10 million each year was distributed to cities and counties to replace lost revenues due to the elimination of intangible property, household goods, and personal effects from the property tax base.

In 1969, the Homestead Exemption Act was passed to provide property tax relief to certain owners of residential property. It provided for an exemption of \$800 of actual value for residences valued at \$4,000 or more. The homestead exemption benefits have been changed over the years and currently provide for an exemption of all or part of real property taxes, for individuals over 65 with limited income, veterans, and individuals with certain disabilities.

Since 1967, "local" units of government have exclusively levied property taxes. In 2008, Nebraska's local governments levied approximately \$2.876 billion in property taxes. In addition, for fiscal year 2009-2010, there is approximately \$1.379 billion in local tax relief (state aid) appropriated for local governments (see statistical Table 3B and 3C).

Over the years, the property tax structure in Nebraska has changed as the Legislature has addressed various economic concerns. Property tax remains primarily a tax on real property, but changes have been made in the classification of property, as well as the level of assessment at which property is taxed. [Nebraska's Constitution, Article VIII, Section 1](#), requires uniformity and proportionality both as to the rate and the valuation.

Social and economic trends continue to impact Nebraska citizens' views on all taxes and state aid programs. Meanwhile, the payers and recipients of taxes share in the benefits of public schools, roads, law enforcement, and a number of other public facilities and programs.

## **Summary of Legal/Legislative Actions**

---

### **General Overview:**

The Nebraska Constitution, Article VIII, sets out the general principles upon which the property tax system is built. Specifically, section 1, subsection (1), states, “Taxes shall be levied by valuation uniformly and proportionately upon all real property and franchises as defined by the Legislature except as otherwise provided in or permitted by this constitution.” The Constitution further defines different principles for real property and personal property and provides for exemptions and preferential valuations.

### **Real Property:**

Nebraska Constitution Article VIII, section 1, subsection (1), directs that the property taxes imposed on real property shall be based upon valuations that are uniform and proportionate. However, for agricultural and horticultural land, section 1, subsection (4), provides that valuations need not be uniform and proportionate with other classes of real property, but must be uniform and proportionate upon all property within the class of agricultural and horticultural land. Classification changes are addressed in the following sections for agricultural and horticultural land and personal property. Over time, changes have also been made in the level of assessment at which property is taxed, as follows:

- a) For 1920 and prior years, property was assessed at 20 percent of its actual value;
- b) From 1921 to 1952, property was assessed at its actual value;
- c) From 1953 to 1955, property was assessed at 50 percent of its actual value;
- d) For 1956 and 1957, property was assessed at 50 percent of its base value;
- e) From 1958 to 1980, property was assessed at 35 percent of its actual value;
- f) From 1981 to 1991, property was assessed at 100 percent of actual value;
- g) From 1992 to 2006, property was assessed at 100 percent of actual value, with the exception of agricultural and horticultural land which was assessed at 80 percent of actual value;
- h) From 2007 to current, agricultural and horticultural land has been assessed at 75 percent of actual value.

### **Agricultural and Horticultural Land:**

1972: Constitutional amendment, Article VIII, section 1, subsection (5); Legislature is authorized to enact laws providing for the valuation of land actively devoted to agricultural or horticultural uses based on its agricultural or horticultural use without regard for other purposes and uses. Subsequently, the Legislature authorized special valuation.

1984: *Kearney Convention Center v. Board of Equal.*, 216 Neb. 292, 344 N.W.2d 620 (1984). Commercial property owners requested that their valuation be equalized with agricultural land which was assessed at a lower level of value.

1984: Constitutional amendment, Article VIII, section 1, subsection (4); agricultural land is defined as a separate and distinct class and authorized the use of any different approach to value agricultural land.

## **Summary of Legal/Legislative Actions**

---

### **General Overview:**

The Nebraska Constitution, Article VIII, sets out the general principles upon which the property tax system is built. Specifically, section 1, subsection (1), states, “Taxes shall be levied by valuation uniformly and proportionately upon all real property and franchises as defined by the Legislature except as otherwise provided in or permitted by this constitution.” The Constitution further defines different principles for real property and personal property and provides for exemptions and preferential valuations.

### **Real Property:**

Nebraska Constitution Article VIII, section 1, subsection (1), directs that the property taxes imposed on real property shall be based upon valuations that are uniform and proportionate. However, for agricultural and horticultural land, section 1, subsection (4), provides that valuations need not be uniform and proportionate with other classes of real property, but must be uniform and proportionate upon all property within the class of agricultural and horticultural land. Classification changes are addressed in the following sections for agricultural and horticultural land and personal property. Over time, changes have also been made in the level of assessment at which property is taxed, as follows:

- a) For 1920 and prior years, property was assessed at 20 percent of its actual value;
- b) From 1921 to 1952, property was assessed at its actual value;
- c) From 1953 to 1955, property was assessed at 50 percent of its actual value;
- d) For 1956 and 1957, property was assessed at 50 percent of its base value;
- e) From 1958 to 1980, property was assessed at 35 percent of its actual value;
- f) From 1981 to 1991, property was assessed at 100 percent of actual value;
- g) From 1992 to 2006, property was assessed at 100 percent of actual value, with the exception of agricultural and horticultural land which was assessed at 80 percent of actual value;
- h) From 2007 to current, agricultural and horticultural land has been assessed at 75 percent of actual value.

### **Agricultural and Horticultural Land:**

1972: Constitutional amendment, Article VIII, section 1, subsection (5); Legislature is authorized to enact laws providing for the valuation of land actively devoted to agricultural or horticultural uses based on its agricultural or horticultural use without regard for other purposes and uses. Subsequently, the Legislature authorized special valuation.

1984: *Kearney Convention Center v. Board of Equal.*, 216 Neb. 292, 344 N.W.2d 620 (1984). Commercial property owners requested that their valuation be equalized with agricultural land which was assessed at a lower level of value.

1984: Constitutional amendment, Article VIII, section 1, subsection (4); agricultural land is defined as a separate and distinct class and authorized the use of any different approach to value agricultural land.

1985: LB 271, effective for 1986, adopted a method to value agricultural land according to a formula based on earning capacity. Income streams were averaged by county and the capitalization rate was fixed in statute. Earning capacity is not similar to the income approach to value as used in professionally accepted appraisal practices.

1987: Banner County v. State Bd. of Equal., 226 Neb. 236, 411 N.W.2d 35 (1987). While the constitution stated that agricultural land was a separate and distinct class of property, the constitution still required that all real and tangible personal property values be uniform and proportionate. Using the earning capacity formula to value agricultural land would have been allowable if the resulting values had been correlated to be proportionate with all other real and tangible personal property.

1989: LB 361 changed the assessment of agricultural and horticultural land so that the results could be adjusted to be uniform across county lines.

1990: Constitutional amendment was passed that defined agricultural land as a separate class of real property and removed from the uniform and proportionate clause, meaning that it need not be uniform and proportionate with OTHER CLASSES of property. However, the values of agricultural land must be uniform and proportionate within the class of agricultural land.

1991: In response to Banner County v. State Bd. of Equal., LB 404 was passed, which froze agricultural and horticultural values for tax year 1991 at the 1990 value, to give time to respond to the case. LB 320 was also passed, effective for 1992, which changed the assessment of agricultural land so that the capitalization rate used to set value is market derived. The capitalization rate was increased 25 percent so that the resulting values from the income calculation correlate to 80 percent of market value.

1992: LB 1063 required agricultural land to be valued at 80 percent of actual or market value. All other real property is valued at 100 percent of actual or market value.

2000: Bartlett v. Dawes County Board of Equal., 259 Neb 954, 513 N.W.2d 810 (2000). The Supreme Court ruled that the Tax Equalization & Review Commission could not adjust by market area to achieve inter-county equalization because market areas were not defined as a class or subclass under the statutes.

2001: In response to the Bartlett case, LB 170 provided a definition of class or subclass of real property as a group of properties that share characteristics not shared by those outside the class or subclass. The classification may be based on parcel use, parcel type, location, geographic characteristics, zoning, city size, parcel size, and market characteristics that affect market value.

2002: LB 994 required the Property Tax Administrator to prepare and issue a comprehensive study to determine the level of value of agricultural and horticultural land that is receiving special valuation.

2005: LB 261 eliminated the agricultural and horticultural land valuations boards and the land manual areas beginning January 1, 2006.

2006: LB 808 modified the special valuation (greenbelt) provisions of Nebraska law and made a number of procedural changes, effective January 1, 2007. Generally, the changes narrowed the

availability of special value, but the bill also eliminated agricultural zoning as a requirement for special value and phased out the requirements of recapture over three years. Under LB 808, agricultural and horticultural land means that an entire parcel must be primarily used for agricultural or horticultural purposes. Agricultural or horticultural purposes means that the property is used for the commercial production of any plant or animal product in a raw or unprocessed state that is derived from the science and art of agriculture, aquaculture, or horticulture.

2006: LB 968 decreased the assessment percentage for agricultural and horticultural land from 80 percent to 75 percent of actual value beginning January 1, 2007.

2008: LB 777 redefined agricultural and horticultural land, effective January 1, 2009. These changes were made in response to issues that developed following the implementation of LB 808 in 2007. LB 777 amended Neb. Rev. Stat. §77-1359 so that any land associated with any building or enclosed structure located on a parcel will not be considered agricultural and horticultural land. However, the remaining land on the parcel after the exclusion of the land associated with the buildings must be primarily used for agricultural and horticultural purposes in order to be valued as agricultural and horticultural land.

### **Personal Property:**

1967: After the November 1966 vote which changed the Constitution, the Legislature repealed the head and poll taxes, exempted household goods, clothing and other personal items, and exempted intangible personal property such as stocks, bonds and certificates of deposit.

1970: A constitutional amendment gave approval to the Legislature to classify and exempt personal property.

1972-1974: The Legislature partially exempted from taxation agricultural income-producing machinery and equipment; business inventory; livestock; grain and seed; and poultry, fish and fur-bearing animals. The Legislature provided for a 12.5 percent exemption of actual value for calendar year 1973. The exemption increased by 12.5 percent each year until a total of 62.5 percent was exempt in 1977. Political subdivisions were reimbursed for the tax revenue loss resulting from these exemptions. In 1974, the Nebraska Supreme Court ruled that personal property tax exemptions were constitutional, *Stahmer v. State*, 192 Neb. 63, 218 N.W. 2d 893 (1974).

1977-1981: The Legislature completely exempted from taxation the classes of personal property that had been partially exempted except business inventory and livestock, which were fully exempted in calendar year 1978. The Legislature appropriated \$58.6 million as personal property relief to reimburse local governments for the losses resulting from these exemptions. Business inventories became totally exempt for calendar year 1979 and a reimbursement of \$62.2 million was appropriated for fiscal year 1979-1980. Livestock became totally exempt in calendar year 1980 and a reimbursement of \$70 million was appropriated for fiscal year 1980-1981.

1982: The Legislature eliminated the Personal Property Tax Relief and the Government Subdivision Fund. LB 816 provided for the distribution of aid to community colleges, natural resource districts, incorporated municipalities, counties, and for aid to school districts from the School Foundation and Equalization Fund.

1985: The Employment and Investment Growth Act (LB 775) was enacted by the legislature and provided new economic development incentives and benefits such as sales tax exemption of manufacturing machinery and equipment, income tax credits, and exemption of personal property tax for qualifying equipment.

1986: Car line companies began requesting that their personal property be equalized with all personal property, *Trailer Train Company v. Leuenberger*, 885 F.2d 415 (8<sup>th</sup> Cir. 1988), *aff'g*, CV87-L-29 (D. Neb. 1987). Citing protection under the 1976 Federal Railroad Revitalization and Regulatory Reform Act (4-R Act), the car line companies argued that since much of the personal property in Nebraska was exempted from taxation by the Legislature (inventory, agricultural machinery and equipment, earth-moving equipment, etc.), their personal property was being taxed to a greater degree than other personal property in Nebraska. The 8<sup>th</sup> Circuit Court of Appeals ruled that the Nebraska property tax on personal property of car companies violated the 4-R Act. The State was prohibited from collecting property tax on car companies.

1987: Railroads filed suit against Nebraska arguing that the property tax on railroad personal property violated the 4-R Act. The litigation was settled in 1989, before reaching trial, resulting in the railroad companies paying tax on 25 percent of their value attributed to personal property for 1987, 1988, and 1989.

1988: LB 1091 created a one-time appropriation to reimburse local governments for any losses attributable to the railroad's 4-R Act litigation that exceeded one percent of expected property tax dollars. After line item vetoes and partial overrides, the amount appropriated to the fund from the Cash Reserve Fund totaled \$7.7 million.

1988-1990: Centrally assessed companies such as pipelines, telecommunications, and airlines appealed to the State Board of Equalization requesting equalization of their personal property with the exempt property of car companies and railroads. The companies were denied by the State Board and appealed to the Nebraska Supreme Court based on the Nebraska constitutional requirement of uniform and proportionate values for the levy of property taxes.

1989: The Nebraska Supreme Court ruled in favor of four pipeline companies for the 1988 tax year, and the State Board equalized their personal property value to zero. In July 1991, the Nebraska Supreme Court ruled on the tax year 1989 equalization requests of centrally assessed companies. The court found that equalization was not an appropriate remedy. All previous personal property exemptions were declared unconstitutional, effectively overturning the 1974 decision allowing personal property exemptions. As a result of the court's decision on the 1989 cases the State Board reduced the 1990 certified values of the appealing centrally assessed companies by 18.81 percent. See *Northern Natural Gas Co. v. State Bd. of Equalization and Assessment*, 232 Neb. 806 (1988) and *Trailblazer v. State Board of Equalization and Assessment*, 232 Neb. 823 (1989).

1991: LB 829 exempted all personal property from property tax for 1991 only and reimbursed local governments for the loss using a series of revenue-raising proposals including a depreciation surcharge, a temporary reduction in the sales tax collection fee, extending the sales tax to manufacturing energy, and a one-year increase in the corporate occupation tax. The total cost was \$120 million.



1992: Constitutional amendment LR 219CA was adopted and removed personal property from the uniform and proportionate clause of the constitution. It authorized personal property to be either taxed on actual value or net book value while allowing reasonable classifications to be exempt, and set apart a classification for the properties of entities that are protected by federal law, such as railroads. The Legislature passed LB 1063 and the "net-book" concept of taxing depreciable tangible personal property was adopted, rather than taxing personal property based on actual value.

1993: The Nebraska Supreme Court ruled on the appeal of the State Board of Equalization and Assessment's action which reduced the 1990 certified values of the appealing centrally assessed companies by 18.81 percent. The court upheld the State Board of Equalization's remedy which was to refund the difference in tax the appellants would have been required to pay if all of the exempt property in question had been placed on the tax rolls and taxed. *See MAPCO Ammonia Pipeline, Inc. V. State Bd. Of Equalization and Assessment*, 242 Neb. 263 (1993).

1994: LB 961 exempted livestock from the personal property tax.

2005: LB 312, the Nebraska Advantage Act, was passed, providing new economic development incentives and replaced Employment and Investment Growth Act (LB 775 1985). Benefits include sales tax exemption of manufacturing machinery and equipment, income tax credits, and exemption of personal property tax for an investment of at least \$10 million and the hiring of at least 100 new employees. Eligible personal property includes certain aircraft, main frame business computers for business information processing, depreciable personal property used for distribution facilities to store or move products, and depreciable personal property in a single project if the personal property is involved directly in the manufacture or processing of agricultural products.

2007: LB 334 modified definitions to exclude trade fixtures from the definition of real property. Trade fixtures are now defined as personal property.

2008: LB 1027 provided a personal property exemption for agricultural and horticultural machinery and equipment utilized by a qualified beginning farmer or livestock producer in their operation. The beginning farmer must be certified by the Department of Agriculture and apply for the personal property exemption with the county assessor on or before December 31 in the year preceding the exemption. The beginning farmer must file their personal property return on or before May 1, and if the exemption application is approved, the county assessor may exempt taxable agricultural machinery and equipment up to a maximum of \$100,000 in any one year. A properly granted exemption will continue for period of three years if a personal property return is filed on or before May 1 of each year.

2010: LB 1048 exempted property used directly in the generation of electricity using wind as the fuel source from property taxes. Instead of a property tax, wind energy producers shall pay a 'nameplate capacity tax' which is a tax of \$3,518 per megawatt or fraction thereof. The Department of Revenue enforces reporting and collecting of the nameplate capacity tax. All proceeds from the nameplate capacity tax are paid to the county treasurer of the county where the facility is located. The county treasurer distributes the proceeds of the nameplate capacity tax using the same allocation formula used to distribute property taxes to the political subdivisions in the tax district(s) in which the wind energy facility is located.

### **Other Property “Assessment Structure” Changes:**

1995: LB 490, effective for 1996, changed the property assessment calendar so that statewide equalization was completed before property valuation notices are sent to individuals. An individual may then protest his or her property valuation to the county board of equalization.

1995: LB 490, effective for 1996, created the Tax Equalization and Review Commission to replace the State Board of Equalization and Assessment for purposes of equalization of property valuations. In addition to its constitutional statewide equalization duties, the Commission replaced the district court for the purpose of hearing individual appeals from decisions of the Property Tax Administrator, Department of Motor Vehicles, or the county board of equalization involving the valuation and taxation of property. Commissioners are appointed by the Governor and serve six-year terms.

1995: LB 490, effective for 1996, established acceptable ranges for the level of value for each class of property for purposes of the Tax Equalization and Review Commission’s statewide equalization of real property. The acceptable ranges for the level of value were then 74 to 80 percent of actual value for agricultural land and 92 to 100 percent for all other real property.

1995: LB 490, effective for 1996, also created the position of Property Tax Administrator as a statutory position to oversee the Property Tax Division of the Department of Revenue. The powers and duties of the Tax Commissioner relating to valuation and taxation of property were transferred to the Property Tax Administrator. The Property Tax Administrator is appointed by the Governor and approved by the Legislature to serve a six-year term.

1997: LB 269, effective July 1, 1998, gave the county board authority to vote by resolution to have the Property Tax Administrator assume the county assessment function. The state would become fiscally responsible for the assessment functions in that county. The county assessor and employees of the assessor’s office in those counties became state employees. Currently, nine out of 93 counties have turned the assessment function over to the state.

1998: LR 45CA placed four separate constitutional amendments on the 1998 general election ballot as follows: (1) strike the requirements that motor vehicle taxes be distributed to local governments in proportion to property taxes levied, (2) provide for the merger or consolidation of cities and counties, (3) limit the property tax exemption for government property to property used for a public purpose, and (4) strike all references to townships in the Constitution. The first three amendments succeeded while the fourth failed.

1999: LB 36, 1999 First Special Session, made the former Property Tax Division of the Department of Revenue a separate agency called the Department of Property Assessment and Taxation, directed by the Property Tax Administrator.

2001: LB 271 passed in 1999 and implementation was delayed until 2001. Beginning January 1, 2001, property of the state and its governmental subdivisions that is not used or not being developed for a public purpose is taxable, based on Constitutional Amendment to Article VIII, section 2, subsection (1). Previously, all governmentally owned property, no matter how used, was exempt from property taxation.

2003: Following the implementation of LB 271, a number of political subdivisions took issue with the taxation of property and appealed the taxability of certain governmentally owned property. In 2003, both the Nebraska Supreme Court and Nebraska Court of Appeals issued decisions on this issue. See, City of Alliance v. Box Butte Cty. Bd. of Equal., 265 Neb. 262 (2003), Brown Cty. Ag. Society v. Brown Cty. Bd. of Equal., 11 Neb. App. 642 (2003), City of York v. York Cty. Bd. of Equal., 266 Neb. 297 (2003) [York I], City of York v. York Cty. Bd. of Equal., 266 Neb. 305 (2003) [York II], and City of York v. York Cty. Bd. of Equal., 266 Neb. 311 (2003) [York III]. Although each case deals with a separate factual situation, it appears that the courts have taken a fairly expansive view of what constitutes a “public purpose” under LB 271. If, for example, the political subdivision is authorized to use its property in a particular way, that use constitutes a public purpose for the purposes of being exempt from property taxes, even if the property is also being used for an ongoing nonpublic use. Further, if a public purpose is advanced by the ownership of the property by the political subdivision, that use will be deemed to predominant, even if there is another, ongoing nonpublic use being made of the property. The courts did not specifically address the question of whether the mere generation of proceeds for the political subdivision through the use of its property would be sufficient to maintain the exempt status of the property.

2005: LB 66 passed which provides for a valuation preference rather than a complete exemption for historically significant real property that has been renovated or rehabilitated. The law limits the preference to properties deemed “historically significant” as opposed to any real property over a certain age. There is an application and approval process with the State Historical Preservation Officer (SHPO) for the real property to be deemed historically significant and revolves around the National Register of Historic Places. A “preliminary certificate” must be obtained and is the step that sets the “base value” for the property. When the work on the real property is complete, a certificate of rehabilitation is issued and the property is to be assessed at no more than its base value for eight years. In years 9-11, market value is increased incrementally until at the beginning of year 12, the value for the property is at actual value. The valuation benefit only applies to real property for which a final certificate of rehabilitation has been issued (by the SHPO) after January 1, 2006.

2006: LB 968 decreased the assessment percentage for agricultural and horticultural land from 80 percent to 75 percent of actual value beginning January 1, 2007. For purposes of the Tax Equalization and Review Commission’s statewide equalization of agricultural and horticultural land, the acceptable range for the level of value was changed to a range of 69 percent to 75 percent.

2007: LB 334 merged the Department of Property Assessment and Taxation with the Department of Revenue and established a Property Assessment Division. The legislation amended more than 150 sections of statutes to strike references to the former Department of Property Assessment Division and Property Tax Administrator and replaced them with references to the Department of Revenue and Tax Commissioner. The Property Assessment Division is directed by the Property Tax Administrator, who is appointed by the Governor, with the approval of a majority of members of the legislature. The Property Tax Administrator serves under the general supervision of the Tax Commissioner.

2007: LB 334 required county assessors to review properties on a cycle to assure that all parcels have been inspected and reviewed at least every six years.

2008: LB 965 amended Neb. Rev. Stat. [§ 76-214](#) so that beginning January 1, 2009, the Real Estate Transfer Statement, Form 521, became a single part form, rather than a multi-part form. The Real Estate Transfer Statement, Form 521, is required to be filed with the Register of Deeds when a deed to real estate, memorandum of contract, or land contract is presented for recording.

2009: LB 121 returned the nine state assessment offices back to the counties. All counties must be returned by June 30, 2013.

### **Other Property “Tax Policy” Changes:**

1996: LB 1114 imposed levy limits on all local governments to limit the total property tax rate (excluding exceptions) to \$2.24 per \$100 of taxable value beginning in 1998 and \$2.13 when fully implemented in 2001. Exceptions were for bonded debt, grandfathered building fund projects for schools, grandfathered capital lease purchases, and voter-approved overrides. Another crucial change was the concept of allocated levies, where counties were responsible for including the levy of small miscellaneous governments within the 45 cent limit of the county.

1996-1997: LB 299 imposed certain budget limits. For all political subdivisions, except schools and SID's 5 years old or less, the budget limit for restricted funds for fiscal year 1996-1997 was two percent plus population growth. For fiscal year 1997-1998 the budget limit was the prior year's total of restricted funds, plus population. For school districts the budget limit for general fund expenditures, other than special education, for fiscal year 1996-1997 was two percent plus the percent increase in the number of students. For fiscal year 1997-1998 the budget limit was the prior year's general fund expenditures, other than special education, plus the increase in students. There were certain statutory exceptions to the limits and provisions to exceed the limit by one percent that required a 75 percent vote of the governing body.

1996: LB 1177 created the Municipal Equalization Fund and provided for aid to municipalities that are unable to raise the average amount of property tax revenue per capita with the average property tax levy. The bill also allowed counties to levy a sales tax of up to one and one-half percent to support the county share of jointly provided public safety services.

1997: LB 269 did the following: (1) changed the levy limits for community colleges not to exceed seven cents for fiscal year 1998-1999 and fiscal year 1999-2000 and six cents for fiscal year 2000-2001 and all subsequent fiscal years, (2) created a new equalization formula for funding community colleges that makes up for any differences between the maximum levy times the valuation for the area and 40 percent of the total spending allowed to the area, (3) provided for levy allocation by municipalities for Community Redevelopment Authorities, city airport authorities and other entities created by cities, and (4) divided municipalities into three different size groupings for purposes of the state's city equalization formula, which was created by LB 1177 in 1996.

1998: LB 695 provided an equalization aid program for counties. The program distributes about \$6 million annually to counties that are unable to generate the average number of dollars per road mile by levying a uniform local effort rate provided for in the bill. The bill also provided that counties receive \$35 per day for state prisoners held in county jails, a program which was originally budgeted to receive \$6 million of funding.

1998: LB 1120 created an aid program for rural and suburban fire protection districts that cooperate by setting a uniform tax rate to finance these services in the great majority of any one county. The aid amount is \$10 per resident within the agreement. The annual cost is about \$2.5 million.

1999: LB 881 used the Cash Reserve Fund to provide for specific property tax relief programs. For 1999, \$30 million was distributed to community colleges based on valuation.

1999: LB 881 (tax credit for 2000) also provided \$25 million for the Relief to Property Taxpayers Act. The Act provided direct local property tax relief to all taxable real property owners in the form of a tax credit that is displayed on the tax statement. The credit, for year 2000, provided \$30.54 in property tax relief for every \$100,000 in taxable value. In other words, for every \$100,000 in taxable value, the state will pay the local taxing subdivisions \$30.54 that otherwise would have been collected from the taxpayer. Due to state budget constraints, the Legislature did not appropriate any monies to the Relief to Property Taxpayers Act in 2001 and subsequently repealed the Act in 2002.

2006: Effective June 15, 2006, in accordance with final orders issued pursuant to LB 126 (2005), all Class I school districts (elementary grades only) and Class VI high school districts (high school grades only) were dissolved and merged into school systems that offer kindergarten through grade 12. Nebraska's approximate 469 individual base school districts decreased to 254 school systems for 2006. This legislation was repealed by voters in the 2006 November election but it did not automatically reinstate the school districts as they existed prior to implementation of LB 126. Instead, the 2007 legislative session provided the enabling statutory language for Class I or Class VI schools to exist or be created again.

2006: LB 968 eliminated the termination date for the increase in the school levy to \$1.05 per \$100 of taxable value and the levy limit will remain at \$1.05 rather than returning to \$1.00 in 2009.

2007: LB 342, known as the Community College Foundation and Equalization Aid Act, amended provisions governing distribution of state aid appropriations among the state's six community college areas and amended provisions governing the property tax levy authority of community colleges.

2007: LB 367 created the Property Tax Credit Act, which provides direct local property tax relief to all taxable real property owners in the form of a tax credit that is displayed on the tax statement. The real property tax credit is based upon the valuation of each parcel of real property compared to the valuation of all real property in the state. The total amount of credit available for statewide distribution is \$105 million for year 2007 and \$115 million for year 2008. The credit, for year 2007, provided \$83.22 in property tax relief for every \$100,000 in taxable value. Meaning, for every \$100,000 in taxable value, the state pays the local taxing subdivisions \$83.22 that otherwise would have been collected from the taxpayer.

2009: LB 315 funded the Property Tax Credit Act for two additional years. The total amount of credit available for statewide distributions was \$115 million for 2009 and \$115 million for year 2010.

## **State Aid to Education (TEEOSA):**

1990: The Legislature enacted LB 1059, the Tax Equity and Educational Opportunities Support Act (TEEOSA). LB 1059 increased the sales tax rate from four percent to five percent and the income tax rates by eight and one-half percent for 1990 and an additional eight and one-half percent for 1991 to fund the Act. This landmark school finance legislation dramatically increased state aid distributed to schools in an “equalized” manner. School costs were calculated per student within nine “tiers” or groups of similarly-sized schools and the formula enabled each school district to finance the average cost per student for the tier with a combination of state aid and property taxes at a defined “local effort rate”. The rate varied based on the amount of appropriation available. LB 1059 also “rebated” 20 percent of the income tax paid by residents of the district to the school district. Total cost when fully implemented was about \$210 million. The purpose of LB 1059 was to provide additional state aid to schools, reduce the reliance on property taxes to fund public education, and to try to remedy inequities in educational fiscal resources for students. While the formula for distributing state aid has been adjusted several times since 1990, measuring each school district's ability to generate revenue through property taxes remains an important component in the school aid formula.

1994: LB 1290 required the adjusted value or full assessable property valuations to be determined for each school district, by the Department of Property Taxation and Assessment, for use in the school aid formula. This provision "levels the playing field" and prevents a school district from receiving an unfair advantage in the school aid formula if their property valuations are at a lower level than other school districts.

1996: The Legislature enacted LB 1050 which revised the school aid formula to: (1) limit the amount of income tax rebate to \$82 million, (2) change the distribution of Insurance Premium Tax dollars from per student to being included as part of the equalization aid program, and (3) created an incentive for schools that consolidate.

1997: LB 806 revised the school aid formula by eliminating the tiers created in LB 1059 (1990) and providing for only three cost groupings: sparse, very sparse, and standard. The bill also provided for allocation or calculation of the budget for Class I schools that are part of a Class VI system or are affiliated with another K-12 district, thus integrating the levy of each “system” into the levy limits of LB 1114 (1996). Finally, the bill increased the appropriation for the school aid by \$110 million.

1998: LB 149 changed school finance such that the amount of school aid to be provided by the state is to be the full amount needed to fund all calculated needs for schools, assuming the local effort rate is equal to 10 cents less the levy limit.

2002: LB 898 statutorily reduced the calculated needs of schools by about one and one-quarter percent for 2002-2003 through 2004-2005 to reduce school aid by about \$22 million.

2006: LB 968 changed the required level of assessment for agricultural and horticultural land from 80 percent to 75 percent of actual value for purposes of the 2006 school adjusted value, which is used in calculating school aid for 2007-2008. This change was intended to make the agricultural and horticultural land value used in the 2007-2008 school aid formula consistent with the “assessed” value of agricultural and horticultural land in 2007 which moves to 75 percent of actual value.

2008: LB 988 amended Neb. Rev. Stat. [§ 79-1016](#), changing the required level of assessment for purposes of “adjusted value” used in the state’s school aid formula. The Property Tax Administrator is required to adjust the taxable value of each school district so that: 1) all real property, other than agricultural and horticultural land, is adjusted to 96% (*instead of 100%*) of actual value; and 2) all agricultural and horticultural land is adjusted to 72% (*instead of 75%*) of actual value, and all agricultural and horticultural land that receives special valuation pursuant to Neb. Rev. Stat. [§ 77-1344](#) is adjusted to 72% (*instead of 75%*) of the value of the land for its agricultural or horticultural purposes only.

### **Motor Vehicles:**

1997: LB 271 changed the method for taxation of motor vehicles to a uniform, statewide tax and fee system rather than according to value. The fee is a nominal amount, generally between \$5 and \$30 and the proceeds are distributed to cities and counties based on the Highway Trust Fund dollars. The motor vehicle tax is determined from a table that begins with the manufacturer’s suggested retail price (MSRP) and declines each year thereafter, using a table found in state law. Responsibility for motor vehicle taxation was shifted from the county assessor to the county treasurer.

1998: LR 45CA amended the constitution, eliminating the requirement that motor vehicle taxes be distributed to local governments in proportion to property taxes levied.

1999: LB 142 implemented part of LR 45CA by providing that the proceeds from the motor vehicle tax be distributed 60 percent to the school district where the vehicle is registered, 22 percent to the county, and 18 percent to the city except in Douglas County where the city-county shares are reversed.

### **Homestead Exemption:**

1969: The Homestead Exemption Act was created by the Legislature to provide direct property tax relief to individual owners of residential property. This law, with some exceptions, provided for an exemption of \$800 of actual value for residences valued at \$4,000 or more. A homestead is defined as a residence, and the land surrounding, not to exceed one acre. To qualify, the homestead must be occupied by the owner of record on January 1 of the year for which application for exemption is made. The exemption applies to all or part of the local property taxes levied against the home, with the state reimbursing local governments from general fund revenues for the taxes exempted under the program. In 1971 and 1973, the legislature increased the benefits of the homestead exemption for specific categories of veterans, disabled, and elderly homeowners with limited income.

1983: LB 396 eliminated a general homestead exemption that exempted the first \$800 of value of a homestead valued at \$4,000 or more. The cost savings was \$4.7 million.

1984: LB 809 adopted a general homestead exemption of \$3,000 and required property tax statements to reflect that the state was financing the exemptions. This was estimated to cost about \$18 million. However, the program was delayed and then repealed after one year, never having been implemented.

1986: LB 1268 provided for a sliding scale for homestead exemption benefits for elderly and disabled beneficiaries as income increased.

1988: LB 1105 eliminated the sliding scale of benefits for homestead exemptions and provided that those with income below the filing threshold of \$10,400 received the full \$35,000 exemption.

1989: LB 84 granted an eight and one-half percent reduction in property valuation, or a \$5,400 general homestead exemption for 1989 only, the reductions to be financed by the state. Total cost was \$114 million.

1994: LB 802 enacted significant changes to the homestead exemption program: redefined household income, increased the amount of exemption, required the filing of an income statement, placed limits on the value of the home for which an exemption application is made, and implemented a sliding scale that allows partial exemption as income increase. Overall, these changes were revenue neutral.

1999: LB 179 increased the homestead exemption income eligibility amounts and expanded the definition of disability for purposes of eligibility. The cost of the expansion was \$8.8 million.

2004: LB 986 changed the definition of multiple amputees for certain veterans eligible for exemption for applications filed in 2004 and after.

2006: LB 968 made changes to increase the benefits available under the homestead exemption program, effective for 2007. The exempt amount was increased from the greater of \$40,000 or 80 percent to the greater of \$40,000 or 100 percent of the average residential home value in the county. For disabled veteran beneficiaries, the exempt amount increased from the greater of \$50,000 or 100 percent to the greater of \$50,000 or 120 percent of the average residential home value. The maximum value also increased from \$95,000 or 150 percent to \$95,000 or 200 percent of the average residential home value. The maximum value for handicapped and veteran claimants also increased a comparable amount.

2009: LB 94 made changes to allow applicants for the homestead exemption to file an application or certification up until the first half real estate taxes become delinquent if they missed the June 30 filing dates because of a medical condition.

2009: LB 302 made changes to allow the homestead exemption claimant to transfer a homestead exemption to a new homestead without having to sell the original homestead.

### **Documentary Stamp Tax:**

All transfers of beneficial interest in, or legal title to, real estate are subject to a documentary stamp tax based upon the value of the real estate transferred. The tax is due at the time the deed is offered for recording unless specifically exempt pursuant to Neb. Rev. Stat. [§ 76-902](#).

1965: Chapter 463, established the documentary stamp tax. The tax is collected by the register of deeds and remitted to the Department of Revenue. The initial rate was \$0.55 per each \$500 of value or fraction thereof. The register of deeds retained 25 percent of the proceeds of the sale of stamps to be placed into the county general fund.



1985: LB 236 raised the rate to \$1.50 per each \$1,000 of value or fraction thereof. The register of deeds retained 33 1/3 percent of the proceeds of the sale of stamps to be placed into the county general fund.

1992: LB 1192 raised the rate to \$1.75 per each \$1,000 of value or fraction thereof. The register of deeds retained \$0.50 from each \$1.75 collected to be placed into the county general fund.

2005: LB 40 raised the rate to \$2.25 per each \$1,000 of value or fraction thereof. The register of deeds retains \$0.50 from each \$2.25 collected to be placed into the county general fund. For each remaining \$1.75 remitted to the state, \$0.25 is credited to the Homeless Shelter Assistance Trust Fund, \$1.20 is credited to the Affordable Housing Trust Fund, and 30¢ is credited to the Behavioral Health Services Fund.

## **2010 Legislation**

---

**LB 708. August 1 permissive exemption application date changed to July1. Legislation became effective on January 1, 2011.**

**Sections 1 and 2.** Amends sections 77-202.03 and 77-202.09 to provide that education, religious, charitable and cemetery organizations that acquire or convert taxable property to exempt use after January 1, now have until July 1 (rather than August 1) to make application for property tax exemption.

**Section 3.** Operative Date

**Section 4.** Repealer.

---

**LB 806. Cleanup legislation to remove obsolete language pertaining to the disqualification of land receiving special valuation. Legislation became effective on July 15, 2010.**

**Section 1.** Amends section 77-1347 to repeal sales of agricultural or horticultural land to political subdivisions, the State of Nebraska and any other ownership that would make it exempt from property tax as disqualifiers for receiving the agricultural or horticultural land special valuation.

**Section 2.** Repealer

---

**LB 873. Property tax delinquency notices will no longer be sent to owners of improvements on leased lands. Legislation became effective on July 15, 2010.**

**Section 1.** Amends section 77-1716 to no longer require County Treasurers to issue delinquency notices to the owners of improvements on leased lands upon which the property taxes have become delinquent.

**Section 2.** Repealer

---

**LB 877. This legislation is the Property assessment Division's cleanup legislation and contained the emergency clause. Legislation became effective on April 14, 2010.**

**Section 1.** Amends section 77-202.04 to provide that besides the county assessor, the Tax Commissioner and the Property Tax Administrator are also empowered to appeal a county board of equalization's final decision approving or denying of an exemption of real or personal property to the Tax Equalization and Review Commission.

**Section 2.** Amends section 77-701 to provide the Tax Commissioner or Property Tax Administrator the right to appeal any final decision of the Tax Equalization and Review Commission relating to the granting or denying of an exemption to real or personal property or

any final decision relating to the valuation or equalization of real property to the Court of Appeals.

**Section 3.** Amends section 77-1363 to provide that county assessors are to implement the soil surveys from the Natural Resources Conservation Service of the United States Department of Agriculture, as directed by the Property Tax Administrator.

**Sections 4 and 5.** Amend sections 77-1502 and 77-1507 to require that real property valuation protests filed with the county board of equalization must now contain an adequate description to identify the parcel upon which the assessed valuation is being protested.

**Section 6.** Amends section 77-3517 to restore the Tax Commissioner's authority to review homestead exemption applications for any information that he or she deems necessary to determine whether an application is in compliance with the homestead exemption statutes. Prior to this legislation the Tax Commissioner was limited only to verifying the income qualification.

**Section 7.** Amends section 77-5007 to authorize the Tax Equalization and Review Commission to hear appeals by the Tax Commissioner or Property Tax Administrator regarding a final decision of a county board of equalization relating to the exemption of real and personal property from property taxes.

**Section 8.** Amends section 77-5013 by exempting the Tax Commissioner and the Property Tax Administrator from having to pay a filing fee for appeals to the Tax Equalization and Review Commission.

**Sections 9 and 10.** Amend sections 77-5016 and 77-5018 and requires the Tax Equalization and Review Commission to electronically publish their decisions and orders within seven days of issuance, on a web site maintained by the commission which is to be accessible by the general public.

The Tax Commissioner or the Property Tax Administrator has thirty days after a final decision of the commission to appeal the decision to the Court of Appeals.

**Section 11.** Amends section 77-5019 to provide judicial review for any party aggrieved by a final decision of the commission that is going to be appealed by the Tax Commissioner or Property Tax Administrator.

**Section 12.** Repealer.

**Section 13.** Emergency Clause.

---

**LB 1048. This legislation allows opportunities for private developers to develop, own and operate renewable energy facilities for the export of wind energy from the state. Legislation became effective on July 15, 2010.**

**Section 1.** Amends section 13-518 to allow funds received from nameplate capacity tax for the first five years to be considered non-restricted funds for budget purposes.

**Sections 2 through 9.** These sections pertain to the duties of the Power Review Board, requirements of the Department of Aeronautics, eminent domain and application requirements to develop and operate a renewable energy facility.

**Section 10.** Amends section 77-105 to include all personal property needed in the generation of electricity using wind as the fuel source.

**Section 11.** Amends section 77-202 to exempt any property used directly in the generation of electricity using wind as the fuel source.

Personal property used directly in the generation of electricity includes but is not limited to, wind turbines, rotors and blades, towers, trackers, generating equipment, transmission components, substations, supporting structures or racks, inverters, and other system components such as wiring, control systems, switchgears, and generator step-up transformers.

**Section 12.** Nameplate capacity tax replaces the property tax.

**Section 13.** Definitions.

**Section 14.** The owner of a wind energy generation facility shall annually pay the nameplate capacity of the wind turbine multiplied by a tax rate of three thousand five hundred eighteen dollars per megawatt.

The presence of a wind generation facility or supporting infrastructure shall not be a factor in the assessment, determination of actual value, or classification of the real property underlying or adjacent to the facility or infrastructure.

The tax will be collected by the Department of Revenue.

Any property tax imposed upon a wind energy generation facility prior to the effective date of this act which is greater than the amount that would have been due under this act shall be credited against any nameplate capacity tax due after January 1, 2010 until fully utilized.

The nameplate capacity tax for the first calendar year shall be prorated based upon the number of days remaining in the calendar year after the turbine is commissioned. When a turbine is decommissioned, the nameplate capacity tax will be prorated based upon the number of days in the calendar year during which the turbine was not decommissioned or was operational.

On March 1 of each year, the owner of a wind energy generation facility shall file with the Department of revenue a report on the nameplate capacity for the previous calendar year. The nameplate capacity tax shall be due the following April 1 and shall be delinquent if not paid on a quarterly basis starting April 1 and each quarter thereafter. Delinquent quarterly payments shall draw interest at the rate determined by the Tax Commissioner.

Failure to file the nameplate capacity report by March 1, and failure to pay the taxes due or underpayment of taxes shall result in a penalty of five percent of the amount due being imposed for each quarter the report is late or the tax payment is delinquent. The penalty shall not exceed ten thousand dollars.

The Department of Revenue shall enforce the reporting and collecting of the nameplate capacity tax and shall promulgate rules and regulations for implementation and enforcement.

The Department of Revenue shall separately identify the proceeds from the nameplate capacity tax and shall pay all proceeds over to the county treasurer of the county where the facility is located within thirty days after receipt.

**Section 15.** The county treasurer shall distribute the proceeds of the nameplate capacity tax using the same allocation formula he or she uses to distribute property taxes to the political subdivisions in the tax district or tax districts in which the wind energy generation facility is situated .

The Department of Revenue shall not retain any funds from the nameplate capacity tax.

**Section 16.** School budgets shall include revenues received from the nameplate capacity tax.

**Section 17.** Revisor Assignments.

**Section 18.** Repealers.

---

**LB 1071. This legislation is the K-12 technical bill for 2010, contains the emergency clause and has various operative and effective dates. Legislation contained the emergency clause and became effective on April 15, 2010.**

**Section 1.** Amends section 13-509 to repeal the assessor's requirement to certify to the State Department of Education the taxable real and personal property valuations for all school districts. This section became effective on April 15, 2010.

**Sections 2 through 43.** All other sections pertain to the Department of Education, school districts, learning community, and community colleges.

**Section 44.** Revisor Assignments.

**Section 45.** Operative dates.

**Sections 46 through 48.** Repealers

**Section 49.** Emergency Clause.

## **Administration of Property Assessment**

---

All property in the State of Nebraska is subject to property tax unless an exemption is mandated by the Nebraska Constitution, Article VIII, or is permitted by the Constitution and enabling legislation is adopted by the Legislature. Federal law may supersede the Nebraska Constitution with regard to taxation of property owned by the federal government or its agencies or instrumentalities. All property in the State of Nebraska subject to taxation shall be valued as of January 1, 12:01 a.m., of each year.

The county assessor is responsible for valuing all real and personal property with the exception of railroads, public service entities, and specific personal property of air carrier and rail car line companies, which are assessed by the Property Tax Administrator.

The valuation of real property is determined according to professionally accepted mass appraisal techniques, including but not limited to the following: (1) comparing sales of properties with known or recognized values, taking into account location, zoning, and current functional use (also known as the sales comparison approach); (2) the income approach; and (3) the cost approach. The valuation of personal property is determined using a statutory method of depreciated values similar to the Federal Modified Accelerated Cost Recovery System and 150 percent declining balance depreciation schedules.

All real property is assessed at or near 100 percent of actual value, except agricultural and horticultural land which is assessed at or near 75 percent of actual value. Agricultural and horticultural land receiving special valuation pursuant to Neb. Rev. Stat. [§ 77-1344](#) is assessed at 75 percent of its special value which is the value of the land for agricultural and horticultural purposes. Personal property is assessed at 100 percent of the net book taxable value as determined by the statutory method.

Permissive exemptions are allowed for certain organizations such as religious, charitable, educational, and agricultural societies, pursuant to Neb. Rev. Stat. [§ 77-202](#). The organization must file an application for exemption of real and/or personal property. The county assessor will recommend approval or denial to the county board of equalization which will meet to make final decision regarding the application for exemption.

There is an exemption for certain business personal property belonging to qualifying companies under Nebraska's tax incentive programs- the Employment and Investment Growth Act and the Nebraska Advantage Act.

There is an exemption for certain personal property belonging to qualified beginning farmers or livestock producers, pursuant to Neb. Rev. Stat. [§ 77-5209.02](#) of the Beginning Farmer Act.

For individuals, the homestead exemption program is designed to provide local property tax relief to qualifying elderly individuals, certain disabled veterans, and certain disabled individuals and their widowers who own and live in the home for which an exemption application is made. The exemption applies to all or part of the property taxes levied against the home, with the state reimbursing local governments from general fund revenues for those taxes exempted under the program.

Between January 1 and March 19 of each year, the county assessor updates and revises the real property assessment roll. Each year between early April and May 15 the Tax Equalization and Review Commission has the authority to adjust the valuation of classes or subclasses of real property in any county in order to achieve equalization of property values. Decisions of the Tax Equalization and Review Commission may be appealed to the Nebraska Court of Appeals.

The county assessor revises the real property assessment rolls for any orders issued by the Tax Equalization and Review Commission and notifies property owners of value increases or decreases by June 1. Individual protests of real property valuations may be made to the county board of equalization. The county board of equalization may adjust the protested value of individual properties. Decisions of the county board of equalization may be appealed to the Tax Equalization and Review Commission.

Personal property is self reported by the taxpayer on or before May 1. If the county assessor makes changes to the reported valuation, a notice must be sent to the taxpayer. The action may be appealed to the county board of equalization.

On or before August 10, the Tax Equalization and Review Commission shall equalize the real property of centrally assessed railroad and public service companies with the statewide level of assessment. The Property Tax Administrator certifies centrally assessed values to the counties.

On or before August 20, the county assessor compiles and certifies the total taxable value (real, personal, and centrally assessed) to each local government taxing subdivision for rate setting purposes.

Each year, on or before October 15, the county board of equalization levies the necessary taxes, within the limits of the law, for operation of all functions of county government, school districts, cities, etc. The tax rates for these various local government taxing subdivisions are determined by dividing the subdivision's annual tax request by the current total taxable value within their boundaries. The tax rates are expressed as \$1 per \$100 dollars of taxable value.

Property taxes are determined by multiplying the property's taxable value by the total consolidated tax rate for the tax district in which the property is located. The tax district is comprised of various governing bodies empowered to levy property taxes for services, such as county government, school district, city, etc.

On or before November 22, the county assessor transcribes the real property tax list and delivers it to the county treasurer for collection of property taxes. All real and personal property taxes, including taxes of centrally assessed railroad and public service companies, are due December 31. The first half of the tax becomes delinquent on the following May 1 and the second half becomes delinquent on September 1, except in Douglas, Lancaster, and Sarpy counties, where the first half is delinquent on April 1 and second half becomes delinquent on August 1.

## Statistical Tables

---

### Notes Regarding Statistical Tables:

- (1) The data sources for the statistical tables are the Certificate of Taxes Levied Report and the County Abstract of Assessment Report.
- (2) Property taxes levied includes homestead exemption tax loss.
- (3) Property taxes levied excludes taxes levied on redevelopment or enhanced value of community redevelopment projects using tax increment financing (TIF). See report to the Legislature for redevelopment projects, published on March 1 of each year, available on line at: [http://www.revenue.ne.gov/PAD/research/tif\\_reports.html](http://www.revenue.ne.gov/PAD/research/tif_reports.html).
- (4) The state total valuations and property taxes levied for the years 1967 through current are listed in Table 1. Tax policy changes that affect the valuation or tax are explained in a previous section of the annual report, e.g. 1997 motor vehicles are no longer taxed based on a value. Also listed in Table 1 are the state total property tax amounts, mill levies, and average statewide property tax rates for applicable years. Payments in lieu of tax made by public power districts and other in lieu of tax payments are not included in total taxes.
- (5) Assessment levels for property:
  - a) For 1920 and prior years, property was assessed at 20 percent of its actual value;
  - b) From 1921 to 1952, property was assessed at its actual value;
  - c) From 1953 to 1955 property was assessed at 50 percent of its actual value;
  - d) In 1956 and 1957 property was assessed at 50 percent of its base value;
  - e) From 1958 to 1980 property was assessed at 35 percent of its actual value;
  - f) From 1981 to 1991 property was assessed at 100 percent of actual value;
  - g) From 1992 to 2006 property was assessed at 100 percent of actual value, with the exception of agricultural and horticultural land which was assessed at 80 percent of actual value.
  - h) From 2007 to current, agricultural and horticultural land was assessed at 75 percent of actual value.
- (6) Example: In years 1967 to 1980, tax rates were expressed as mills per one-thousand dollars of value.

Property market value	100,000
Assessment level	<u>x 35%</u>
Assessed value	35,000

Mill levy of 55.925	
or 55.925/1,000	<u>x .055925</u>
Calculated Taxes	\$ 1,957.38



(7) Example: In years 1981 to current, tax rates are expressed as rates per one-hundred dollars of value.

Property market value	100,000
Assessment level	$\times \frac{100\%}{100}$
Assessed value	100,000

Tax Rate of 1.9574	
or 1.9574/100	$\times .019574$
Calculated Taxes	\$1,957.40

(8) Example: Converting a mill levy to a tax rate.

Mill levy	55.925
Assessment level	$\times \frac{35\%}{100}$
	19.574
Divide result by 10	$\div 10$
To convert to a tax rate	1.9574

(9) In Lieu Of Taxes, Table 21. In Nebraska, every public corporation and political subdivision of the state that is primarily organized to provide electricity or irrigation, and which sells electricity at retail to incorporated cities and villages, makes payments in lieu of property taxes. The payments are equivalent to five percent of the gross revenue derived by the power district, plus a fixed amount based on the 1957 levies. Other in lieu of tax payments are also reported for game and parks wild-life preserve, housing authorities, hospitals, and community redevelopment authorities.

### Definitions of Property Type Categories in the Statistical Tables:

**Agricultural farm home site** means one acre or less of land that is contiguous to a farm site and upon which is located a residence and improvements necessary for residential purposes. *For purposes of summarizing data, the farm residences and farm home site land are included with residential property sector.*

**Agricultural farm site land** means the portion of land containing improvements that are agricultural or horticultural in nature, including any uninhabitable or unimproved farm home site, all of which is contiguous to agricultural or horticultural land.

**Agricultural or horticultural land** means a parcel of land which is primarily used for agricultural or horticultural purposes, excluding land associated with a building or enclosed structure located on the parcel. Agricultural or horticultural purposes means used for the commercial production of any plant or animal product in a raw or unprocessed state that is derived from the science and art of agriculture, aquaculture, or horticulture.

**Exempt** means real property that receives an exemption from property tax, i.e. governmentally exempt or permissive exemptions such as religious, charitable, educational, etc.

**Centrally assessed** means operating property valued by the state for property tax purposes. The centrally assessed property information in the statistical tables of this report reflects operating

property of railroads and public service entities, except for Table 22 which reflects data for car line companies and air carriers.

**Commercial** means all parcels of real property predominantly used or intended to be used for commerce, trade, or business. For purposes of reporting, multi-family dwellings predominantly used for occupancy by more than two families, are summarized with the commercial property type.

**Industrial** means all parcels of real property predominantly used or intended to be used for the process or manufacture of goods or materials.

**Mineral interests** means the ownership interest of mines, minerals, quarries, mineral springs, overriding royalty interest and production payments with respect to oil and gas leases. The minerals category includes both producing and non-producing interests.

**Personal property** means depreciable tangible personal property which is used in a trade or business or used for the production of income and which has a determinable life of longer than one year. Personal property net book value is determined pursuant to Nebraska's statutorily defined adjusted basis multiplied by the appropriate depreciation factor.

**Recreational** means all parcels of real property predominantly used or intended to be used for diversion, entertainment, and relaxation on an occasional basis. Some of the uses would include fishing, hunting, camping, boating, hiking, picnicking, and the access or view that simply allows relaxation, diversion and entertainment.

**Residential single family** means all parcels of real property predominantly used or intended to be used as a dwelling place or abode whether occupied by the owner, tenant or lessee, and where occupancy is for a period of time usually year-round as opposed to a transitory occupancy by a single family or two families.

## List of Statistical Tables:

<b>History Data, Tables 1-6</b>	
1	1867 to 2010 History Assessed Valuation, Total Property Taxes Levied, Average Rate
2	1992 to 2010 History Property Taxes Levied by Local Governments
3A	1992 to 2010 Graph-Annual & Cumulative % Change Value, Taxes, Rates, & State Aid
3B	1992 to 2010 Data for Graph - Value, Taxes, Rates, & State Aid
3C	1992 to 2010 State Aid History by Categories
3D	1992 to 2010 Relationships between Taxes & State Aid
4A	1992 to 1996 %Change Valuation & Taxes by Political Subdivision & by Property Type
4B	1997 to 2010 %Change Valuation & Taxes by Political Subdivision & by Property Type
4C	2000 to 2010 Cumulative %Change in Value for 93 Counties
4D	2000 to 2010 Cumulative %Change in Taxes for 93 Counties
5	2000 to 2010 History of Property Taxes Levied for Bond and Non-Bond
6	1995 to 2010 History of Real Property Growth Value

<b>Current &amp; Prior Year, Tables 7-10</b>	
7	2010 Value, Taxes Levied, Average Rate, & Homestead Exemption by County
8	2009 vs. 2010 %Change Value, Taxes, & Rates, by County
9	2010 Property Taxes Levied by Local Government Subdivisions for 93 Counties
10	2009 vs. 2010 Number of Taxing Subdivisions by Type

<b>Current Year Taxing Subdivisions Detail, Tables 11-18</b>	
11	County Taxing Subdivision
12	School Systems 2010-2011 Cumulative Totals by System
13	School Systems 2010-2011 Detail of Base Schools & Counties within each System
14	School Bonds – Summary of Taxes Levied
15	Cities (sorted alphabetically by city name with associated county location)
16	Natural Resource Districts (NRD)
17	Educational Service Units (ESU)
18	Community Colleges

<b>93 Counties Analysis, Tables 19A and 19B</b>	
19A	2010 Value & Taxes Levied by Taxing Subdivision & by Property Type & population, record counts by property type, agricultural land acres, & levels of value
19B	2009 vs. 2010 Comparisons of Value, Taxes Levied, & Average Rates by Taxing Subdivision & by Property Type

<b>Miscellaneous Data, Tables 20-26</b>	
20	2010 Record Counts for Real & Personal, Agricultural Land Acres, & Populations by County
21	Public Power District In Lieu Taxes & Other In Lieu Taxes Paid in 2010
22	1992 to 2010 Car Line and Air Carrier Taxes Distributed to Counties
23	1994 to 2010 History of School Adjusted Value, State Totals
24	2010 Levels of Value per Tax Equalization & Review Commission
25	Documentary Stamp Tax Summary
26A	2009 vs. 2010 Homestead Exemptions and Tax Reimbursed
26B	2009 & 2010 Homestead Exemption Tax Reimbursed Compared to Property Taxes Levied
26C	2010 Homestead Tax Exemption Applications Received and Processed – General Statistics
26D	2010 Homestead Exemption – Average Residential Value

**Table 1 History of Assessed Valuation and Total Property Taxes**

Year	Assessed Valuation	Total State Property Tax	Total State Mill Levy	Total Property Taxes	Average State-Wide Tax Rate <sup>(1)</sup>	Year	Assessed Valuation	Total State Property Tax	Total State Mill Levy	Total Property Taxes	Average State-Wide Tax Rate <sup>(1)</sup>
1867	20,069,222	\$100,576	---	---	---	1952	3,104,475,679	\$21,669,240	6.98	\$122,746,134	---
1870	53,709,828	310,521	---	---	---	1953	3,383,619,610	19,455,813	5.75	124,347,195	---
1875	75,467,398	547,124	---	---	---	1954	3,043,753,089	20,362,708	6.69	128,041,382	---
1880	90,499,618	356,490	---	---	---	1955	3,059,667,319	25,028,078	8.18	142,627,677	---
1885	133,418,699	1,027,018	---	---	---	1956	2,958,572,814	23,934,854	8.09	146,212,379	---
1890	184,770,304	1,717,524	---	---	---	1957	2,968,251,035	24,428,706	8.23	153,525,482	---
1895	183,717,498	1,257,008	---	---	---	1958	3,026,479,555	24,121,042	7.97	161,513,035	---
1900	171,747,593	1,208,084	---	---	---	1959	3,175,671,129	26,834,421	8.45	175,700,835	---
1901	174,439,095	1,232,891	---	---	---	1960	3,212,807,088	27,083,963	8.43	189,000,049	---
1902	180,091,492	1,131,124	---	---	---	1961	3,278,007,212	27,568,040	8.41	198,260,199	---
1903	188,458,379	1,512,316	---	---	---	1962	3,367,219,071	28,385,657	8.43	214,740,261	---
1904	294,779,244	1,768,675	6.75	---	---	1963	3,458,065,766	33,871,754	9.80	235,101,945	---
1905	304,470,961	2,131,296	7.00	---	---	1964	3,553,328,531	32,477,422	9.14	264,171,142	---
1906	313,060,301	2,191,421	7.00	---	---	1965	3,820,136,676	47,692,115	11.73	278,511,201	---
1907	329,413,349	2,305,893	7.00	---	---	1966	4,338,036,742	49,317,239	10.67	308,319,630	---
1908	391,735,464	2,448,346	5.50	---	---	1967	4,250,081,231	---	---	296,865,045	1.9289
1909	398,985,819	2,194,421	5.50	---	---	1968	4,449,874,119	---	---	296,769,458	2.2939
1910	412,138,607	2,060,293	5.50	---	---	1969	5,134,365,585	---	---	325,400,472	2.1770
1911	415,670,075	2,577,154	6.20	---	---	1970	5,375,575,178	---	---	351,261,165	2.2872
1912	463,371,899	2,409,533	5.20	---	---	1971	5,537,901,733	---	---	389,555,957	2.4619
1913	470,690,414	3,671,385	7.80	---	---	1972	5,731,535,854	---	---	409,715,315	2.5018
1914	471,940,195	3,681,085	7.80	---	---	1973	6,077,281,894	---	---	415,705,269	2.3937
1915	481,931,239	3,277,130	6.80	---	---	1974	6,503,268,242	---	---	452,328,856	2.4342
1916	500,827,274	3,055,046	6.10	---	---	1975	6,748,224,013	---	---	526,583,742	2.7304
1917	528,891,424	4,484,999	8.48	---	---	1976	7,017,779,158	---	---	597,011,528	3.0006
1918	567,947,914	4,361,839	7.68	32,950,800	---	1977	7,627,733,927	---	---	638,849,456	2.9232
1919	568,921,750	7,395,980	13.00	40,042,226	---	1978	7,613,655,151	---	---	636,321,799	2.9285
1920	762,284,909	7,932,575	10.39	51,600,457	---	1979	11,980,807,548	---	---	683,162,818	2.0268
1921	3,212,737,091	10,930,607	3.30	59,365,699	---	1980	12,671,717,612	---	---	708,671,291	1.9574
1922	3,202,705,714	7,366,114	2.30	53,457,481	---	1981 <sup>(2)</sup>	37,323,254,040	---	---	774,041,775	2.0739
1923	3,202,926,404	6,404,457	2.00	53,280,124	---	1982	38,553,689,126	---	---	820,801,472	2.1290
1924	3,186,488,549	5,736,510	1.80	53,447,380	---	1983	41,035,051,584	---	---	893,894,759	2.1802
1925	3,176,773,795	7,482,542	2.35	55,967,004	---	1984	41,632,906,878	---	---	949,606,198	2.2809
1926	3,177,159,318	5,718,886	1.80	54,970,346	---	1985	44,606,914,842	---	---	1,015,272,045	2.2749
1927	3,141,146,610	11,779,299	3.75	66,028,255	---	1986	43,925,258,319	---	---	1,059,179,272	2.4113
1928	3,125,855,462	6,439,262	2.06	58,273,807	---	1987	44,309,579,823	---	---	1,100,975,102	2.4847
1929	3,167,489,300	7,645,798	2.40	59,442,398	---	1988	44,697,049,210	---	---	1,163,685,758	2.6035
1930	3,102,050,571	7,258,798	2.34	58,485,076	---	1989	49,991,878,637	---	---	1,290,988,681	2.5824
1931	3,045,793,706	6,213,419	2.04	56,424,184	---	1990	52,725,587,844	---	---	1,217,708,655	2.3095
1932	2,521,000,981	5,974,772	2.37	49,588,994	---	1991	54,041,010,920	---	---	1,257,047,449	2.3261
1933	2,073,283,250	4,955,147	2.39	42,906,527	---	1992 <sup>(3)</sup>	56,004,491,961	---	---	1,314,258,778	2.3468
1934	2,059,678,928	4,424,207	2.10	42,068,482	---	1993	57,861,622,350	---	---	1,413,865,572	2.4435
1935	2,030,243,533	4,467,760	2.15	43,878,947	---	1994	63,265,656,339	---	---	1,514,686,424	2.3971
1936	2,060,835,168	3,732,183	1.76	44,113,357	---	1995	66,323,588,789	---	---	1,584,737,659	2.3896
1937	2,058,224,967	5,536,161	2.64	47,024,422	---	1996	70,501,578,300	---	---	1,644,161,755	2.3321
1938	2,033,302,482	6,213,375	2.68	47,183,558	---	1997 <sup>(4)</sup>	69,048,638,885	---	---	1,546,541,470	2.2398
1939	2,047,519,591	6,111,012	2.61	46,819,088	---	1998	74,603,633,524	---	---	1,471,472,636	1.9724
1940	1,822,271,788	4,940,238	2.57	45,713,054	---	1999	81,499,658,239	---	---	1,519,472,538	1.8644
1941	1,949,755,725	5,283,982	2.71	46,271,291	---	2000	88,307,553,325	---	---	1,640,581,719	1.8578
1942	2,042,442,436	4,881,437	2.39	47,710,476	---	2001	93,938,214,211	---	---	1,761,833,590	1.8755
1943	2,123,882,890	5,267,230	2.48	50,165,759	---	2002	98,162,679,918	---	---	1,868,146,583	1.9031
1944	2,115,063,748	6,646,877	2.54	51,814,011	---	2003	104,200,041,103	---	---	2,038,627,401	1.9565
1945	2,153,798,946	6,116,789	2.84	57,511,244	---	2004	109,123,243,710	---	---	2,139,540,101	1.9607
1946	2,160,972,214	7,131,208	3.30	63,243,778	---	2005	116,267,633,375	---	---	2,281,998,268	1.9627
1947	2,315,369,866	13,869,065	5.99	81,396,348	---	2006	125,064,178,626	---	---	2,442,063,581	1.9526
1948	2,499,222,769	13,145,912	5.26	90,287,526	---	2007 <sup>(3)</sup>	131,993,854,563	---	---	2,581,612,510	1.9559
1949	2,640,565,444	15,473,713	5.86	98,664,524	---	2008	139,910,063,115	---	---	2,722,852,264	1.9461
1950	2,719,489,560	15,664,260	5.76	107,576,591	---	2009	147,626,212,873	---	---	2,876,126,176	1.9482
1951	3,014,247,550	\$19,863,891	6.50	\$120,653,280	---	2010	154,005,148,221	---	---	\$2,991,080,849	1.9422

1 From 1967 to 1980 Nebraska used mill levies. The mill levies have been adjusted to compare with average state-wide tax rates.

2 1981 Assessment level changed from 35 percent of actual value to 100 percent of actual value (LB 187 passed 1979).

3 1992 agricultural & horticultural land assessed at 80% of actual value value; 2007 agricultural & horticultural land assessed at 75% of actual value.

4 1997 value excludes motor vehicle pursuant to LB 271 passed in 1997.

**Table 2 Property Taxes Levied by Local Governments, 1992 to 2010 <sup>(1)</sup>**

Government Subdivision	1992	1993	1994	1995	1996	1997	1998	1999	2000	2001	2002	2003	2004	2005	2006	2007	2008	2009	2010
Counties	201.9	219.0	229.5	240.5	243.7	229.0	227.2	229.1	242.9	270.2	292.0	321.0	340.6	368.6	393.8	417.0	442.5	464.2	492.5
Cities & Villages	166.2	171.4	177.0	189.5	190.4	175.1	175.4	186.5	190.5	203.7	210.6	219.6	227.0	242.0	253.7	274.2	290.5	311.3	320.8
Townships	8.3	8.6	8.7	8.8	9.2	9.1	8.5	8.8	9.0	9.3	9.5	9.8	10.2	10.5	11.1	11.8	12.6	13.1	13.9
Rural Fire Districts	11.6	12.1	14.0	14.6	16.0	16.3	16.5	17.1	18.9	20.1	21.4	22.9	24.0	26.0	27.7	29.4	31.4	34.6	36.0
Natural Resource Districts	18.7	19.1	20.4	21.5	22.6	22.0	23.7	25.1	27.7	30.3	31.4	32.6	38.0	43.3	48.7	54.1	53.0	55.7	55.5
Miscellaneous Districts	52.0	54.4	56.4	54.6	58.2	56.7	55.3	57.9	66.0	72.9	78.1	85.8	93.9	105.4	117.8	123.5	128.4	130.7	134.6
Educational Service Units	14.5	17.0	20.0	20.6	22.0	22.6	11.5	13.3	13.7	14.9	15.5	16.5	17.0	18.1	19.1	21.7	23.1	24.0	25.3
Community Colleges	48.8	50.9	54.8	57.7	60.2	57.7	56.0	30.6	28.6	61.9	66.0	75.6	81.3	89.2	95.8	97.1	109.1	126.3	133.6
School Districts	792.3	861.4	933.8	977.0	1,021.8	958.0	897.3	951.0	1,043.2	1,078.5	1,143.6	1,254.8	1,307.5	1,378.9	1,474.3	1,552.8	1,632.2	1,716.2	1,778.8
<b>Total Taxes</b>	<b>1,314.3</b>	<b>1,413.9</b>	<b>1,514.6</b>	<b>1,584.8</b>	<b>1,644.1</b>	<b>1,546.5</b>	<b>1,471.4</b>	<b>1,519.4</b>	<b>1,640.5</b>	<b>1,761.8</b>	<b>1,868.1</b>	<b>2,038.6</b>	<b>2,139.5</b>	<b>2,282.0</b>	<b>2,442.0</b>	<b>2,581.6</b>	<b>2,722.8</b>	<b>2,876.1</b>	<b>2,991.0</b>

(1) Amounts in millions of dollars.

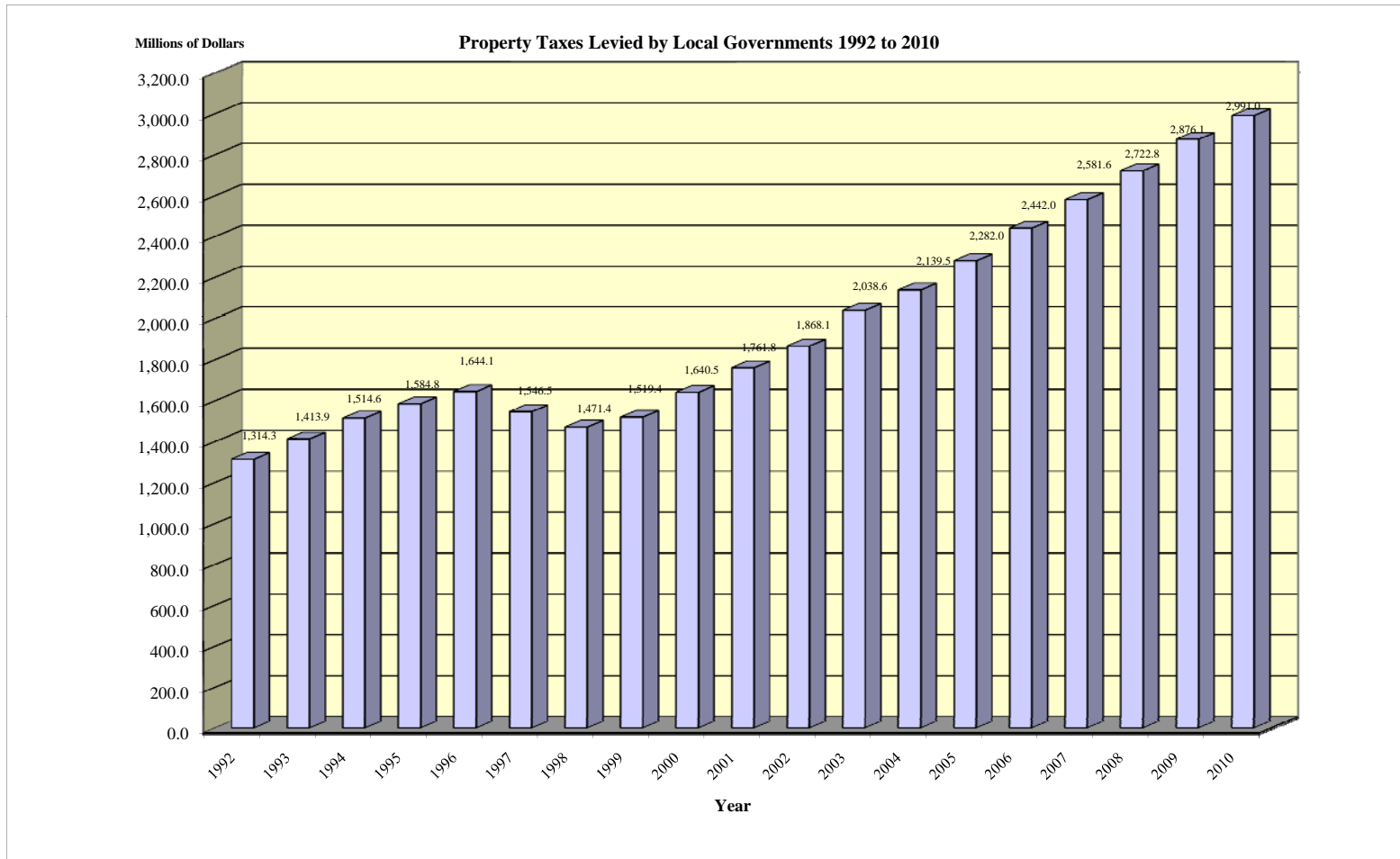

**Table 3A Annual and Cumulative Percent Change 1992-2010  
Nebraska's Property Valuation & Taxes Levied by Local Governments and  
Net Local Property Tax Relief (State Aid)**

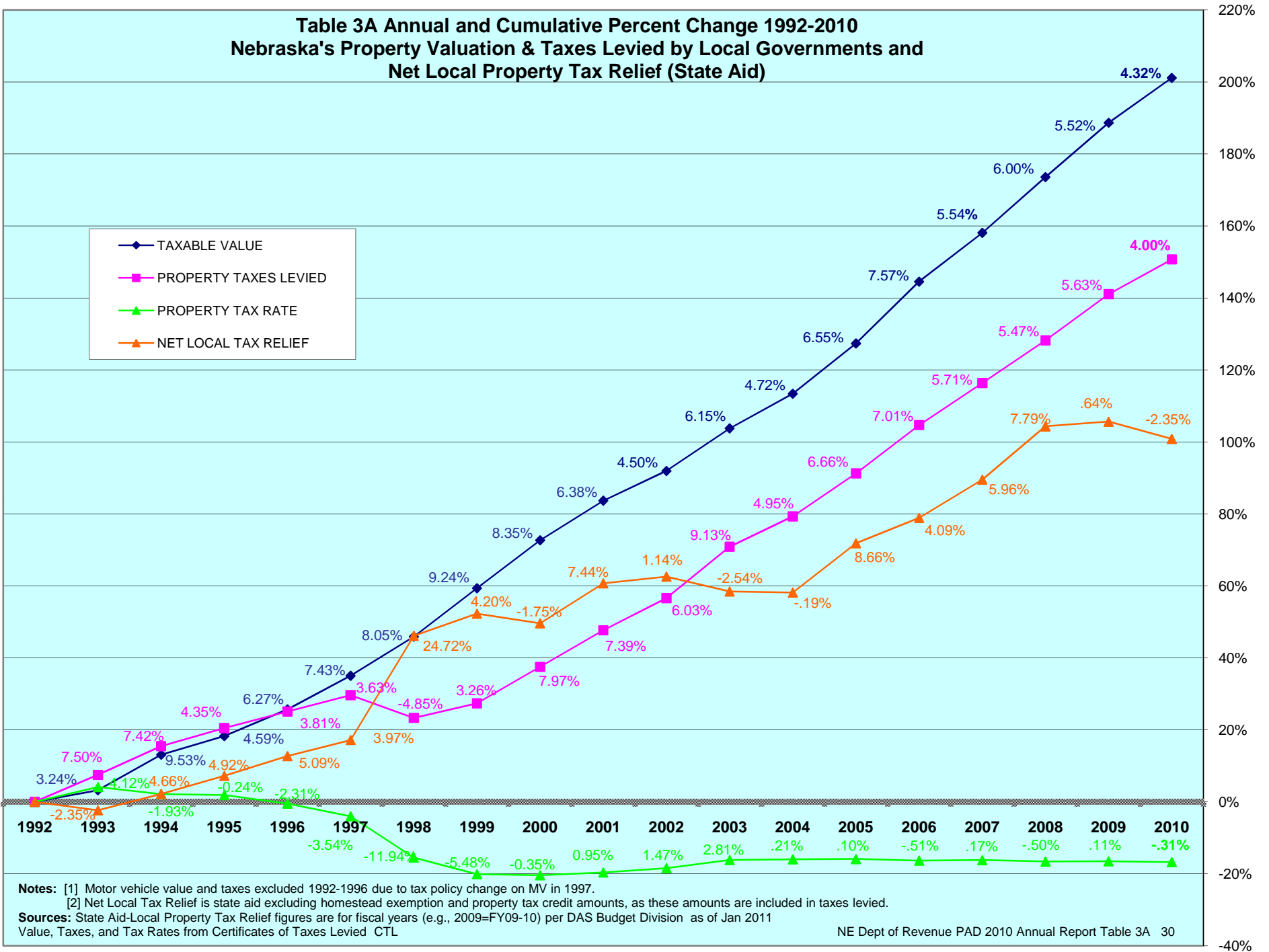

**Notes:** [1] Motor vehicle value and taxes excluded 1992-1996 due to tax policy change on MV in 1997.  
 [2] Net Local Tax Relief is state aid excluding homestead exemption and property tax credit amounts, as these amounts are included in taxes levied.  
**Sources:** State Aid-Local Property Tax Relief figures are for fiscal years (e.g., 2009=FY09-10) per DAS Budget Division as of Jan 2011  
 Value, Taxes, and Tax Rates from Certificates of Taxes Levied CTL

**Table 3B Data for Chart; Annual & Cumulative Percent Change 1992-2010  
Nebraska's Property Valuation & Taxes Levied by Local Governments (excluding MV <sup>[1]</sup>) and Net Local Tax Relief <sup>[2]</sup>**

Year	Taxable Value [1] w/o MV	Annual % chg	Cumulative % chg	Taxes Levied [1] w/o MV	Annual % chg	Cumulative % chg	Average Tax Rate w/oMV	Annual % chg	Cumulative % chg	NET Local Tax Relief [2]	Annual % chg	Cumulative % chg
1992	51,139,350,285	-	-	1,193,131,871	-	-	2.3331%	-	-	583,677,617	-	-
1993	52,797,407,291	3.24%	3.24%	1,282,601,496	7.50%	7.50%	2.4293%	4.12%	4.12%	569,978,329	-2.35%	-2.35%
1994	57,826,994,070	9.53%	13.08%	1,377,713,962	7.42%	15.47%	2.3825%	-1.93%	2.12%	596,542,803	4.66%	2.20%
1995	60,483,220,702	4.59%	18.27%	1,437,575,968	4.35%	20.49%	2.3768%	-0.24%	1.87%	625,917,816	4.92%	7.24%
1996	64,274,994,607	6.27%	25.69%	1,492,392,226	3.81%	25.08%	2.3219%	-2.31%	-0.48%	657,766,350	5.09%	12.69%
1997	69,048,638,885	7.43%	35.02%	1,546,541,470	3.63%	29.62%	2.2398%	-3.54%	-4.00%	683,912,534	3.97%	17.17%
1998	74,603,633,524	8.05%	45.88%	1,471,472,636	-4.85%	23.33%	1.9724%	-11.94%	-15.46%	852,996,637	24.72%	46.14%
1999	81,499,658,239	9.24%	59.37%	1,519,471,538	3.26%	27.35%	1.8644%	-5.48%	-20.09%	888,805,291	4.20%	52.28%
2000	88,307,553,325	8.35%	72.68%	1,640,581,719	7.97%	37.50%	1.8578%	-0.35%	-20.37%	873,287,969	-1.75%	49.62%
2001	93,938,214,211	6.38%	83.69%	1,761,833,590	7.39%	47.66%	1.8755%	0.95%	-19.61%	938,239,270	7.44%	60.75%
2002	98,162,679,918	4.50%	91.95%	1,868,146,583	6.03%	56.58%	1.9031%	1.47%	-18.43%	948,981,362	1.14%	62.59%
2003	104,200,041,103	6.15%	103.76%	2,038,627,402	9.13%	70.86%	1.9565%	2.81%	-16.14%	924,883,430	-2.54%	58.46%
2004	109,123,243,710	4.72%	113.38%	2,139,541,101	4.95%	79.32%	1.9607%	0.21%	-15.96%	923,134,106	-0.19%	58.16%
2005	116,267,633,375	6.55%	127.35%	2,281,998,269	6.66%	91.26%	1.9627%	0.10%	-15.88%	1,003,059,425	8.66%	71.85%
2006	125,064,178,626	7.57%	144.56%	2,442,063,582	7.01%	104.68%	1.9526%	-0.51%	-16.31%	1,044,115,705	4.09%	78.89%
2007	131,993,854,563	5.54%	158.11%	2,581,612,508	5.71%	116.37%	1.9559%	0.17%	-16.17%	1,106,391,443	5.96%	89.56%
2008	139,910,063,115	6.00%	173.59%	2,722,852,264	5.47%	128.21%	1.9461%	-0.50%	-16.59%	1,192,594,257	7.79%	104.32%
2009	147,626,212,873	5.52%	188.67%	2,876,126,176	5.63%	141.06%	1.9482%	0.11%	-16.50%	1,200,265,138	0.64%	105.64%
<b>2010</b>	<b>154,005,148,221</b>	<b>4.32%</b>	<b>201.15%</b>	<b>2,991,080,851</b>	<b>4.00%</b>	<b>150.69%</b>	<b>1.9422%</b>	<b>-0.31%</b>	<b>-16.75%</b>	<b>1,172,103,259</b>	<b>-2.35%</b>	<b>100.81%</b>

Year	Motor Veh Taxable Value	Annual % chg	Cumulative % chg	Motor Veh Taxes Levied	Annual % chg	Cumulative % chg
1992	4,865,141,675	-	-	121,126,907	-	-
1993	5,064,215,059	4.09%	4.09%	131,264,076	8.37%	8.37%
1994	5,438,662,225	7.39%	11.79%	136,972,462	4.35%	13.08%
1995	5,840,368,087	7.39%	20.05%	147,161,691	7.44%	21.49%
1996	6,226,583,693	6.61%	27.98%	151,769,529	3.13%	25.30%

Year	TOTAL Taxable Value	Annual % chg	Cumulative % chg	TOTAL Taxes Levied	Annual % chg	Cumulative % chg	Total Average Tax Rate
1992	56,004,491,960	-	-	1,314,258,778	-	-	2.3467%
1993	57,861,622,350	3.32%	3.32%	1,413,865,572	7.58%	7.58%	2.4435%
1994	63,265,656,295	9.34%	12.97%	1,514,686,424	7.13%	15.25%	2.3942%
1995	66,323,588,789	4.83%	18.43%	1,584,737,659	4.62%	20.58%	2.3894%
1996	70,501,578,300	6.30%	25.89%	1,644,161,755	3.75%	25.10%	2.3321%

NOTES:

[1] Motor vehicle value and taxes excluded from years 1992-1996 due to tax policy change on MV in 1997.

[2] NET Local Tax Relief is state aid excluding homestead exemption & property tax credit amounts, as these amount are included in taxes levied.

SOURCES: State Aid-Local Property Tax Relief figures are for fiscal years, e.g. 2010=FY10-11, per DAS Budget Division January 2011 Value, Taxes, and Tax Rates from Certificates of Taxes Levied Reports, filed annually in December with Property Assessment Division

**Table 3C History of Local Tax Relief Aid--Grouped by Major Category FY 1992-1993 to FY 2001-2002**

Source: NE DAS, Budget Division	FY1992-93 Actual	FY1993-94 Actual	FY1994-95 Actual	FY1995-96 Actual	FY1996-97 Actual	FY1997-98 Actual	FY1998-99 Actual	FY1999-00 Actual	FY2000-01 Actual	FY2001-02 Actual
Aid to Municipalities	17,900,000	17,631,500	17,631,500	17,631,500	17,631,500	17,631,500	17,631,500	17,531,500	17,531,500	16,830,240
Local Transit Assistance								475,000	300,000	655,000
<b>Total Municipalities</b>	<b>17,900,000</b>	<b>17,631,500</b>	<b>17,631,500</b>	<b>17,631,500</b>	<b>17,631,500</b>	<b>17,631,500</b>	<b>17,631,500</b>	<b>18,006,500</b>	<b>17,831,500</b>	<b>17,485,240</b>
Aid to Counties	13,500,000	13,297,500	12,126,992	14,468,008	13,297,500	13,297,500	13,297,500	7,393,808	7,393,808	7,098,056
Property Tax Relief	33,290,129						5,444,958	5,600,479	6,007,165	6,007,065
Jail Reimbursement Assistance								1,817,016	4,425,374	4,061,495
Local Prosecution Aid				22,272	41,011	84,499	54,022	45,046	60,000	18,021
County Juvenile Aid										338,352
Juvenile Planning Grants										80,000
Indigent Defense										-
<b>Total Counties</b>	<b>46,790,129</b>	<b>13,297,500</b>	<b>12,126,992</b>	<b>14,490,280</b>	<b>13,338,511</b>	<b>13,381,999</b>	<b>18,796,480</b>	<b>14,856,349</b>	<b>17,886,347</b>	<b>17,602,989</b>
Teacher Salary Aid	6,971,873	6,867,817	8,363,911	6,871,124						
State Aid to Schools (TEEOSA)	370,676,698	382,833,071	400,431,989	414,933,814	447,243,594	465,944,483	591,240,236	595,407,184	563,120,829	646,701,674
Option Enrollment Transportation	1,063,580	97,601	134,280	130,313	154,653	178,886	197,937	205,638	218,853	228,565
Special Education	91,164,534	101,445,566	108,258,643	119,251,055	121,288,927	125,171,052	126,959,994	130,647,473	136,221,542	144,137,463
School Lunch	499,802	492,390	492,312	491,754	493,110	492,390	492,694	492,304	492,749	472,800
School Breakfast Reimbursement									232,390	287,032
Early Childhood Programs		480,929	369,979	383,010	274,714	776,892	467,090	602,789	631,687	1,483,022
Vocational & Adult Education	248,098	271,532	226,579	206,653	228,567	227,285	241,103	188,070	201,074	222,540
Tuition Reimbursmnt (Ed)	9,450									
Geography Education			25,000	25,000	25,000	25,000	25,000	150,000		
Multicultural Education				560	5,318	30,928	10,387	38,256	47,367	
Teacher Certification				1,784	2,808	1,235	5,587	1,097	3,643	2,428
School Reorganization Studies					14,747	12,316	14,089	18,606	19,152	3,748
ESU Nurses							200,000			
Learning Community Transition Aid										
ESU Core Services/Technology							9,700,000	12,700,000	12,775,000	13,094,375
School Revenue Loss Mitigation							1,721,860			
Gifted Education							3,000,000	3,075,000	3,097,271	3,346,572
Hardship Fund										
Wards of the Court	4,556,146	3,474,070	4,651,997	3,683,835	4,490,738	6,768,473	19,433,793	9,568,739	9,571,608	11,058,084
Teacher World Aid										
Economic Education Aid										28,000
Teachers Retirement	8,389,436	7,883,669	7,699,157	10,732,759	14,080,680	13,511,201	13,965,296	13,987,426	14,102,170	14,451,658
<b>Total Education</b>	<b>483,579,617</b>	<b>503,846,645</b>	<b>530,653,847</b>	<b>556,711,661</b>	<b>588,302,856</b>	<b>613,140,141</b>	<b>767,675,066</b>	<b>767,082,582</b>	<b>740,735,335</b>	<b>835,517,961</b>
Community Colleges	34,707,871	34,513,184	35,440,964	36,394,875	37,803,983	39,069,394	48,204,091	56,558,722	94,533,649	65,423,988
LB 881 Comm. College Aid								30,000,000		
<b>Total Community Colleges</b>	<b>34,707,871</b>	<b>34,513,184</b>	<b>35,440,964</b>	<b>36,394,875</b>	<b>37,803,983</b>	<b>39,069,394</b>	<b>48,204,091</b>	<b>86,558,722</b>	<b>94,533,649</b>	<b>65,423,988</b>
Natural Resources Districts	700,000	689,500	689,500	689,500	689,500	689,500	689,500	2,301,138	2,301,138	2,209,092
Homestead Exemption	30,406,293	32,727,875	36,767,737	31,834,026	33,521,868	35,182,867	32,251,297	32,190,737	35,864,454	37,793,179
LB 881/367 Property Tax Credit									25,000,000	
<b>Statewide Total</b>	<b>614,083,910</b>	<b>602,706,204</b>	<b>633,310,540</b>	<b>657,751,842</b>	<b>691,288,218</b>	<b>719,095,401</b>	<b>885,247,934</b>	<b>920,996,028</b>	<b>934,152,423</b>	<b>976,032,449</b>
<i>Net Local Relief w/o hmstd&amp; ptxcredit</i>	<i>583,677,617</i>	<i>569,978,329</i>	<i>596,542,803</i>	<i>625,917,816</i>	<i>657,766,350</i>	<i>683,912,534</i>	<i>852,996,637</i>	<i>888,805,291</i>	<i>873,287,969</i>	<i>938,239,270</i>



**Table 3C (continued) History of Local Tax Relief Aid--Grouped by Major Category FY 2002-2003 to FY 2010-2011**

Source: NE DAS, Budget Division	FY2002-03 Actual	FY2003-04 Actual	FY2004-05 Actual	FY2005-06 Actual	FY2006-07 Actual	FY2007-08 Actual	FY2008-09 Actual	FY2009-10 Actual	FY2010-11 Appropriation
Aid to Municipalities	13,148,625	11,313,762	11,257,193	11,257,193	11,257,193	11,257,193	11,257,193	11,482,763	10,964,566
Local Transit Assistance	168,000	830,264	13,233						
<b>Total Municipalities</b>	<b>13,316,625</b>	<b>12,144,026</b>	<b>11,270,426</b>	<b>11,257,193</b>	<b>11,257,193</b>	<b>11,257,193</b>	<b>11,257,193</b>	<b>11,482,763</b>	<b>10,964,566</b>
Aid to Counties	5,545,356	4,990,820	4,965,866	4,965,866	4,965,866	4,965,866	4,965,866	4,841,719	4,623,222
Property Tax Relief	4,505,374	0				1,500,000	1,500,000	1,500,000	1,396,500
Jail Reimbursement Assistance	5,270,075	3,519,000	3,501,405	3,501,405	3,910,000	3,910,000	3,910,000	3,812,250	3,640,210
Local Prosecution Aid	33,739	0							
County Juvenile Aid	1,267,796	1,366,663	1,234,669	1,281,220	1,401,682	1,397,878	1,540,873	1,516,637	1,492,500
Juvenile Planning Grants	70,000	0							
Indigent Defense	0	0							
<b>Total Counties</b>	<b>16,692,340</b>	<b>9,876,483</b>	<b>9,701,940</b>	<b>9,748,491</b>	<b>10,277,548</b>	<b>11,773,744</b>	<b>11,916,739</b>	<b>11,670,606</b>	<b>11,152,432</b>
Teacher Salary Aid									
State Aid to Schools (TEEOSA)	661,928,207	640,536,202	634,000,591	700,182,624	718,368,450	768,613,973	839,390,581	840,181,977	810,727,400
Option Enrollment Transportation	74,502	0							
Special Education	141,802,014	152,203,902	159,293,530	163,369,236	171,445,738	176,273,834	181,290,231	183,447,623	184,893,842
School Lunch	467,875	421,087	421,087	421,087	421,087	421,087	421,087	410,560	392,032
School Breakfast Reimbursement	314,785	275,773	271,378	271,378	228,417	414,800	399,065	412,071	427,260
Early Childhood Programs	2,193,231	1,694,200	1,776,808	3,944,047	3,820,017	3,747,267	4,195,642	3,204,686	3,365,962
Vocational & Adult Education	46,979	258,981	221,283	222,352	179,630	267,560	226,276	263,509	214,664
Tuition Reimbursmnt (Ed)									
Geography Education									
Multicultural Education									
Teacher Certification	0								
School Reorganization Studies	0								
ESU Nurses									
Learning Community Transition Aid						0	500,000	1,000,000	882,275
ESU Core Services/Technology	12,347,996	10,618,003	10,564,913	10,696,975	11,546,489	11,362,638	16,089,570	15,887,570	14,791,327
School Revenue Loss Mitigation									
Gifted Education	2,864,377	2,348,664	2,336,921	2,336,921	2,336,921	2,336,921	2,336,921	2,336,921	2,175,673
Hardship Fund									
Wards of the Court	14,473,208	15,036,289	12,199,350	16,360,219	13,405,444	16,375,963	17,042,823	17,106,298	17,540,376
Teacher World Aid									
Economic Education Aid	107								
Teachers Retirement	14,967,542	15,539,996	16,642,731	17,391,185	30,716,843	17,934,485	18,716,151	24,390,359	26,381,356
<b>Total Education</b>	<b>851,480,823</b>	<b>838,933,097</b>	<b>837,728,592</b>	<b>915,196,024</b>	<b>952,469,036</b>	<b>997,748,528</b>	<b>1,080,608,347</b>	<b>1,088,641,574</b>	<b>1,061,792,167</b>
Community Colleges	65,765,721	62,376,556	62,887,646	65,312,215	68,566,426	84,066,476	87,266,476	86,966,256	86,758,025
LB 881 Comm. College Aid									
<b>Total Community Colleges</b>	<b>65,765,721</b>	<b>62,376,556</b>	<b>62,887,646</b>	<b>65,312,215</b>	<b>68,566,426</b>	<b>84,066,476</b>	<b>87,266,476</b>	<b>86,966,256</b>	<b>86,758,025</b>
Natural Resources Districts	1,725,853	1,553,268	1,545,502	1,545,502	1,545,502	1,545,502	1,545,502	1,503,939	1,436,069
Homestead Exemption	40,918,956	46,566,167	50,455,089	53,724,132	56,749,803	62,355,697	60,633,379	65,569,800	65,000,000
LB 881/367 Property Tax Credit						104,393,442	113,383,081	114,346,176	115,000,000
<b>Statewide Total</b>	<b>989,900,318</b>	<b>971,449,597</b>	<b>973,589,195</b>	<b>1,056,783,557</b>	<b>1,100,865,508</b>	<b>1,273,140,582</b>	<b>1,366,610,717</b>	<b>1,380,181,113</b>	<b>1,352,103,259</b>
<i>Net Local Relief w/o hmstd&amp; ptxcredit</i>	<i>948,981,362</i>	<i>924,883,430</i>	<i>923,134,106</i>	<i>1,003,059,425</i>	<i>1,044,115,705</i>	<i>1,106,391,443</i>	<i>1,192,594,257</i>	<i>1,200,265,138</i>	<i>1,172,103,259</i>

**Table 3D Relationships of Property Taxes Levied for Local Governments and State Aid-Local Tax Relief**

Relationship between Taxes Levied (Plus Motor Vehicle Tax <sup>[1]</sup> ) and NET Local Tax Relief <sup>[2]</sup>													
Year	Taxes Levied w/o MV [1]	MV Txs levied or Tax & fee[1]	Total Taxes Levied PLUS MV	Annual % chg	Cumltv. % chg	NET Local Tax Relief [2]	Annual % chg	Cumltv. % chg	Taxes Levied + MV Plus NET Local Relief	Annual % chg	Cumltv. % chg	Split between	
												PropTax + MV	NET Local Relief
1992	1,193,131,871	121,126,907	1,314,258,778	-	-	583,677,617	-	-	1,897,936,395	-	-	69%	31%
1993	1,282,601,496	131,264,076	1,413,865,572	7.58%	7.58%	569,978,329	-2.35%	-2.35%	1,983,843,901	4.53%	4.53%	71%	29%
1994	1,377,713,962	136,972,462	1,514,686,424	7.13%	15.25%	596,542,803	4.66%	2.20%	2,111,229,227	6.42%	11.24%	72%	28%
1995	1,437,575,968	147,161,691	1,584,737,659	4.62%	20.58%	625,917,816	4.92%	7.24%	2,210,655,475	4.71%	16.48%	72%	28%
1996	1,492,392,226	151,769,529	1,644,161,755	3.75%	25.10%	657,766,350	5.09%	12.69%	2,301,928,105	4.13%	21.29%	71%	29%
1997	1,546,541,470	158,877,189	1,705,418,659	3.73%	29.76%	683,912,534	3.97%	17.17%	2,389,331,193	3.80%	25.89%	71%	29%
1998	1,471,472,636	126,303,349	1,597,775,985	-6.31%	21.57%	852,996,637	24.72%	46.14%	2,450,772,622	2.57%	29.13%	65%	35%
1999	1,519,471,537	147,243,049	1,666,714,586	4.31%	26.82%	888,805,291	4.20%	52.28%	2,555,519,877	4.27%	34.65%	65%	35%
2000	1,640,581,719	158,600,396	1,799,182,115	7.95%	36.90%	873,287,969	-1.75%	49.62%	2,672,470,084	4.58%	40.81%	67%	33%
2001	1,761,833,590	172,001,547	1,933,835,137	7.48%	47.14%	938,239,270	7.44%	60.75%	2,872,074,407	7.47%	51.33%	67%	33%
2002	1,868,146,583	184,436,081	2,052,582,664	6.14%	56.18%	948,981,362	1.14%	62.59%	3,001,564,026	4.51%	58.15%	68%	32%
2003	2,038,627,401	192,250,306	2,230,877,707	8.69%	69.74%	924,883,430	-2.54%	58.46%	3,155,761,137	5.14%	66.27%	71%	29%
2004	2,139,540,101	230,088,754	2,369,628,855	6.22%	80.30%	923,134,106	-0.19%	58.16%	3,292,762,961	4.34%	73.49%	72%	28%
2005	2,281,998,269	213,287,796	2,495,286,065	5.30%	89.86%	1,003,059,425	8.66%	71.85%	3,498,345,490	6.24%	84.32%	71%	29%
2006	2,442,063,582	214,130,117	2,656,193,699	6.45%	102.11%	1,044,115,705	4.09%	78.89%	3,700,309,404	5.77%	94.96%	72%	28%
2007	2,581,612,508	219,078,410	2,800,690,918	5.44%	113.10%	1,106,391,443	5.96%	89.56%	3,907,082,361	5.59%	105.86%	72%	28%
2008	2,722,852,264	221,378,068	2,944,230,332	5.13%	124.02%	1,192,594,257	7.79%	104.32%	4,136,824,589	5.88%	117.96%	71%	29%
2009	2,876,126,176	220,070,943	3,096,197,119	5.16%	135.59%	1,200,265,138	0.64%	105.64%	4,296,462,257	3.86%	126.38%	72%	28%
2010	2,991,080,851	220,689,177	3,211,770,028	3.73%	144.38%	1,172,103,259	-2.35%	100.81%	4,383,873,287	2.03%	130.98%	73%	27%

Relationship between Property Taxes (excluding MV <sup>[1]</sup> ) and NET Local Tax Relief <sup>[2]</sup>													
TxRelief Hmstd & Tx Credit [2]	Year	Taxes Levied w/o MV [1]	Annual % chg	Cumltv. % chg	NET Local Tax Relief [2]	Annual % chg	Cumltv. % chg	Prop Taxes w/o MV Plus NET Local Relief	Annual % chg	Cumltv. % chg	Split between		
											PropTax w/o MV	NET Local Relief	
30,406,293	1992	1,193,131,871	-	-	614,083,910	-	-	1,807,215,781	-	-	66%	34%	
32,727,875	1993	1,282,601,496	7.50%	7.50%	602,706,204	-1.85%	-1.85%	1,885,307,700	4.32%	4.32%	68%	32%	
36,767,737	1994	1,377,713,962	7.42%	15.47%	633,310,540	5.08%	3.13%	2,011,024,502	6.67%	11.28%	69%	31%	
31,834,026	1995	1,437,575,968	4.35%	20.49%	657,751,842	3.86%	7.11%	2,095,327,810	4.19%	15.94%	69%	31%	
33,521,868	1996	1,492,392,226	3.81%	25.08%	691,288,218	5.10%	12.57%	2,183,680,444	4.22%	20.83%	68%	32%	
35,182,867	1997	1,546,541,470	3.63%	29.62%	719,095,401	4.02%	17.10%	2,265,636,871	3.75%	25.37%	68%	32%	
32,251,297	1998	1,471,472,636	-4.85%	23.33%	885,247,934	23.11%	44.16%	2,356,720,570	4.02%	30.41%	62%	38%	
32,190,737	1999	1,519,471,537	3.26%	27.35%	920,996,028	4.04%	49.98%	2,440,467,565	3.55%	35.04%	62%	38%	
60,864,454	2000	1,640,581,719	7.97%	37.50%	934,152,423	1.43%	52.12%	2,574,734,142	5.50%	42.47%	64%	36%	
37,793,179	2001	1,761,833,590	7.39%	47.66%	976,032,449	4.48%	58.94%	2,737,866,039	6.34%	51.50%	64%	36%	
40,918,956	2002	1,868,146,583	6.03%	56.58%	948,981,362	-2.77%	54.54%	2,817,127,945	2.90%	55.88%	66%	34%	
46,566,167	2003	2,038,627,401	9.13%	70.86%	924,883,430	-2.54%	50.61%	2,963,510,831	5.20%	63.98%	69%	31%	
50,455,089	2004	2,139,540,101	4.95%	79.32%	923,134,106	-0.19%	50.33%	3,062,674,207	3.35%	69.47%	70%	30%	
53,724,132	2005	2,281,998,269	6.66%	91.26%	1,003,059,425	8.66%	63.34%	3,285,057,694	7.26%	81.77%	69%	31%	
56,749,803	2006	2,442,063,582	7.01%	104.68%	1,044,115,705	4.09%	70.03%	3,486,179,287	6.12%	92.90%	70%	30%	
166,749,139	2007	2,581,612,508	5.71%	116.37%	1,106,391,443	5.96%	80.17%	3,688,003,951	5.79%	104.07%	70%	30%	
174,016,459	2008	2,722,852,264	5.47%	128.21%	1,192,594,257	7.79%	94.21%	3,915,446,521	6.17%	116.66%	70%	30%	
179,915,975	2009	2,876,126,176	5.63%	141.06%	1,200,265,138	0.64%	95.46%	4,076,391,314	4.11%	125.56%	71%	29%	
180,000,000	2010	2,991,080,851	4.00%	150.69%	1,172,103,259	-2.35%	90.87%	4,163,184,110	2.13%	130.36%	72%	28%	

Relationship between School Non-Bond Taxes Levied (plus Motor Vehicle Tax <sup>[1]</sup> ) and Total Local Education Tax Relief <sup>[2] &amp; [3]</sup>													
Year	School Non-bond Tax w/oMV [1]	Sch Non-bond MV Tax [1]	School Non-bond PropTax + MV	Annual % chg	Cumltv. % chg	Total Education Tax Relief [3]	Annual % chg	Cumltv. % chg	Sch non-bond tax+MV PLUS Educ. Relief	Annual % chg	Cumltv. % chg	Split between	
												SchonbndTx+MV	Local Educ Relief
1992	685,283,885	66,731,022	752,014,907	-	-	483,579,617	-	-	1,235,594,524	-	-	61%	39%
1993	741,338,911	72,922,923	814,261,834	8.28%	8.28%	503,846,645	4.19%	4.19%	1,318,108,479	6.68%	6.68%	62%	38%
1994	805,230,748	77,435,774	882,666,522	8.40%	17.37%	530,653,847	5.32%	9.73%	1,413,320,369	7.22%	14.38%	62%	38%
1995	840,206,065	82,556,588	922,762,653	4.54%	22.71%	556,711,661	4.91%	15.12%	1,479,474,314	4.68%	19.74%	62%	38%
1996	877,119,121	85,907,669	963,026,790	4.36%	28.06%	588,302,856	5.67%	21.66%	1,551,329,646	4.86%	25.55%	62%	38%
1997	900,740,380	95,326,314	996,066,694	3.43%	32.45%	613,140,141	4.22%	26.79%	1,609,206,835	3.73%	30.24%	62%	38%
1998	836,202,975	68,808,116	905,011,091	-9.14%	20.34%	767,675,066	25.20%	58.75%	1,672,686,157	3.94%	35.38%	54%	46%
1999	879,190,274	81,004,889	960,195,163	6.10%	27.68%	767,082,582	-0.08%	58.63%	1,727,277,745	3.26%	39.79%	56%	44%
2000	955,632,591	87,432,932	1,043,065,523	8.63%	38.70%	740,735,335	-3.43%	53.18%	1,783,800,858	3.27%	44.37%	58%	42%
2001	978,838,885	95,083,590	1,073,922,475	2.96%	42.81%	835,517,961	12.80%	72.78%	1,909,440,436	7.04%	54.54%	56%	44%
2002	1,038,678,037	101,872,868	1,140,550,905	6.20%	51.67%	851,480,823	1.91%	76.08%	1,992,031,728	4.33%	61.22%	57%	43%
2003	1,142,649,563	106,191,531	1,248,841,094	9.49%	66.07%	838,933,097	-1.47%	73.48%	2,087,774,191	4.81%	68.97%	60%	40%
2004	1,199,130,948	112,207,826	1,311,338,774	5.00%	74.38%	837,728,592	-0.14%	73.23%	2,149,067,366	2.94%	73.93%	61%	39%
2005	1,262,258,342	117,793,641	1,380,051,983	5.24%	83.51%	915,196,024	9.25%	89.25%	2,295,248,007	6.80%	85.76%	60%	40%
2006	1,327,654,760	117,927,438	1,445,582,198	4.75%	92.23%	952,496,036	4.07%	96.96%	2,398,051,234	4.48%	94.08%	60%	40%
2007	1,400,854,620	120,558,421	1,521,413,041	5.25%	102.31%	997,748,528	4.75%	106.33%	2,519,161,569	5.05%	103.88%	60%	40%
2008	1,475,556,183	121,642,338	1,597,198,521	4.98%	112.39%	1,080,608,347	8.30%	107.60%	2,677,806,868	6.30%	116.72%	60%	40%
2009	1,550,026,699	120,675,819	1,670,702,518	4.60%	122.16%	1,088,641,574	0.74%	125.12%	2,759,344,092	3.04%	123.32%	61%	39%
2010	1,608,710,663	120,945,959	1,729,656,622	3.53%	130.00%	1,061,792,167	-2.47%	119.57%	2,791,448,789	1.16%	125.92%	62%	38%

[1] Taxes Levied per CTL Report. MV taxes isolated due to different tax policy; for years 1992-1996 motor vehicle is part of taxes levied; for years 1997 to current motor vehicle is a tax & fee basis per statute change;

1997 to current year MV Tax & Fee information based upon budgeted amounts per information from Dept. of Motor Vehicle DMV and Dept of Roads Fee Payment.

1997 to current year School Portion of MV estimated at 60% of tax w/o fee, based upon budgeted amounts for schools per information from Dept. of Motor Vehicles.

[2] NET local tax relief excludes homestead exemption and property tax credit amounts, as these amounts are included in taxes levied. DAS Budget Division.

[3] Total local education tax relief includes state aid for K-12 schools (TEEOSA) and all other forms of education aid (e.g. special education).

**Table 4A 1992 to 1996 %Change Valuation & Taxes Levied by POLITICAL SUBDIVISION**

Source: CTL 1992-1996, comparable tax policy years

**POLITICAL SUBDIVISIONS - VALUATIONS (state totals):**

**Part 1 of 4; Tax Years 1992 to 1996**

Year	County	%chg	Townships	%chg	Cities&Villages	%chg	Fire Districts	%chg	NatResourceDst	%chg
1992	56,004,491,961		10,314,557,289		28,215,612,523		28,197,027,530		56,004,491,979	
1993	57,861,622,350	3.32%	10,733,247,203	4.06%	29,160,339,736	3.35%	29,117,138,364	3.26%	57,861,622,210	3.32%
1994	63,265,656,339	9.34%	11,108,055,938	3.49%	33,112,029,472	13.55%	30,614,304,408	5.14%	63,265,633,250	9.34%
1995	66,323,588,789	4.83%	11,452,398,774	3.10%	35,188,267,646	6.27%	31,721,781,267	3.62%	66,323,570,160	4.83%
1996	70,501,578,300	6.30%	12,004,188,692	4.82%	38,109,318,382	8.30%	33,066,209,162	4.24%	70,501,578,303	6.30%
<b>Cumulative %chg</b>		25.89%		16.38%		35.06%		17.27%		25.89%
<b>Annual Rate %chg</b>		<b>5.92%</b>		<b>3.87%</b>		<b>7.80%</b>		<b>4.06%</b>		<b>5.92%</b>

**POLITICAL SUBDIVISIONS - TAXES LEVIED (state totals):**

Year	County	%chg	Townships	%chg	Cities&Villages	%chg	Fire Districts	%chg	Nat.ResourceDst	%chg
1992	201,879,272		8,260,817		166,154,039		11,638,465		18,736,122	
1993	218,962,440	8.46%	8,553,226	3.54%	171,372,565	3.14%	12,121,174	4.15%	19,071,524	1.79%
1994	229,536,803	4.83%	8,700,653	1.72%	177,038,220	3.31%	14,003,589	15.53%	20,391,124	6.92%
1995	240,542,679	4.79%	8,864,252	1.88%	189,442,108	7.01%	14,571,904	4.06%	21,542,217	5.65%
1996	243,650,065	1.29%	9,219,215	4.00%	190,419,199	0.52%	16,030,288	10.01%	22,623,244	5.02%
<b>Cumulative %chg</b>		20.69%		11.60%		14.60%		37.74%		20.75%
<b>Annual Rate %chg</b>		<b>4.81%</b>		<b>2.78%</b>		<b>3.47%</b>		<b>8.33%</b>		<b>4.83%</b>

**Table 4A 1992 to 1996 %Change Valuation & Taxes Levied by POLITICAL SUBDIVISION**

Source: CTL 1992-1996, comparable tax policy years

**POLITICAL SUBDIVISIONS - VALUATIONS (state totals):**

**Part 2 of 4; Tax Years 1992 to 1996**

Year	Misc.Dist. <sup>(1)</sup>	%chg	EdServUnit	%chg	Comm.Colleges	%chg	Schools Class 1-5	%chg		Total Value	%chg
1992	114,081,230,219		54,677,514,770		56,004,206,055		56,002,430,156			56,004,491,961	
1993	125,936,354,565	10.39%	56,535,745,451	3.40%	57,860,647,094	3.31%	57,863,505,637	3.32%		57,861,622,350	3.32%
1994	143,933,131,766	14.29%	62,052,134,233	9.76%	63,265,401,503	9.34%	63,265,897,407	9.34%		63,265,656,339	9.34%
1995	153,705,869,336	6.79%	65,387,323,911	5.37%	66,323,196,012	4.83%	66,323,198,217	4.83%		66,323,588,789	4.83%
1996	157,263,441,715	2.31%	69,527,958,795	6.33%	70,501,414,751	6.30%	70,500,719,458	6.30%		70,501,578,300	6.30%
<b>Cumulative %chg</b>		<b>37.85%</b>		<b>27.16%</b>		<b>25.89%</b>		<b>25.89%</b>			<b>25.89%</b>
<b>Annual Rate %chg</b>		<b>8.36%</b>		<b>6.19%</b>		<b>5.92%</b>		<b>5.92%</b>			<b>5.92%</b>

**POLITICAL SUBDIVISIONS - TAXES LEVIED (state totals):**

Year	Misc.Dist. <sup>(1)</sup>	%chg	EdServUnit	%chg	Comm.Colleges	%chg	School Districts		School Bond Taxes		Total Taxes	%chg
							SchTaxes + SchBond	%chg	Incl w/School Taxes	%chg		
1992	51,976,425		14,455,799		48,868,560		SchTaxes + SchBond	%chg	Incl w/School Taxes	%chg	1,314,258,779	
1992	51,976,425		14,455,799		48,868,560		792,289,279		40,274,372		1,314,258,779	
1993	54,402,926	4.67%	17,016,631	17.71%	50,963,969	4.29%	861,401,113	8.72%	47,139,279	17.05%	1,413,865,569	7.58%
1994	56,482,938	3.82%	19,920,316	17.06%	54,781,110	7.49%	933,831,760	8.41%	51,165,238	8.54%	1,514,686,514	7.13%
1995	54,586,860	-3.36%	20,549,755	3.16%	57,663,206	5.26%	976,974,678	4.62%	54,212,025	5.95%	1,584,737,659	4.62%
1996	58,229,033	6.67%	21,966,171	6.89%	60,271,206	4.52%	1,021,753,334	4.58%	58,726,544	8.33%	1,644,161,755	3.75%
<b>Cumulative %chg</b>		<b>12.03%</b>		<b>51.95%</b>		<b>23.33%</b>		<b>28.96%</b>		<b>45.82%</b>		<b>25.10%</b>
<b>Annual Rate %chg</b>		<b>2.88%</b>		<b>11.03%</b>		<b>5.38%</b>		<b>6.57%</b>		<b>9.89%</b>		<b>5.76%</b>

(1) 1995 Removed Tax Increment Financing District's excess value & tax from Misc. Dist.

**Table 4A 1992 to 1996 %Change Valuation & Taxes Levied by PROPERTY TYPE**

Source: CTL 1992-1996, comparable tax policy years

**PROPERTY TYPE SECTOR - VALUATIONS (state totals):**

**Part 3 of 4; Tax Years 1992 to 1996**

Year	Agland Real	%chg	Agimprv. & Farmsite <sup>(1)</sup>	%chg	Residential Real <sup>(1)</sup>	%chg	Agric Resid. incl w/Resid	%chg	Comm&Ind &Mineral	%chg	Railroad Real	%chg	PublicServ Real	%chg	Subtotal Real Value	%chg
1992	15,393,373,533		2,645,158,983		19,543,541,634		data not avail.		8,205,835,558		702,283,650		168,069,548		46,658,262,906	
1993	15,670,940,079	1.80%	2,989,858,982	13.03%	20,307,953,841	3.91%	data not avail.		8,372,566,652	2.03%	715,378,480	1.86%	173,020,652	2.95%	48,229,718,686	3.37%
1994	15,794,340,231	0.79%	3,079,736,709	3.01%	23,805,379,383	17.22%	data not avail.		9,372,326,416	11.94%	774,647,816	8.29%	181,940,487	5.16%	53,008,371,042	9.91%
1995	15,904,097,073	0.69%	1,324,993,669	-56.98%	27,618,274,516	16.02%	1,801,616,605		9,783,262,630	4.38%	847,882,824	9.45%	190,200,479	4.54%	55,668,711,191	5.02%
1996	16,300,452,169	2.49%	1,293,362,865	-2.39%	29,967,864,668	8.51%	1,995,960,608		10,363,126,441	5.93%	915,240,088	7.94%	178,890,842	-5.95%	59,018,937,073	6.02%
Cumulative %chg		5.89%		-51.10%		53.34%				26.29%		30.32%		6.44%		26.49%
Annual Rate %chg		1.44%		-16.38%		11.28%				6.01%		6.85%		1.57%		6.05%

**PROPERTY TYPE SECTOR - TAXES LEVIED (state totals):**

Year	Agland Real	%chg	Agimprv. & Farmsite <sup>(1)</sup>	%chg	Residential Real <sup>(1)</sup>	%chg	Agric Resid. incl w/Resid	%chg	Comm&Ind &Mineral	%chg	Railroad Real	%chg	PublicServ Real	%chg	Subtotal Real Taxes	%chg
1992	293,367,110		51,612,980		510,814,449		data not avail.		216,710,352		14,887,757		4,035,527		1,091,428,175	
1993	310,714,465	5.91%	60,308,014	16.85%	553,250,427	8.31%	data not avail.		230,536,394	6.38%	15,725,333	5.63%	4,356,716	7.96%	1,174,891,349	7.65%
1994	314,881,760	1.34%	61,769,774	2.42%	620,579,424	12.17%	data not avail.		247,902,532	7.53%	16,707,943	6.25%	4,474,635	2.71%	1,266,316,068	7.78%
1995	319,684,600	1.53%	26,695,276	-56.78%	705,227,620	13.64%	36,473,181		250,469,817	1.04%	18,274,185	9.37%	4,682,457	4.64%	1,325,033,955	4.64%
1996	325,233,078	1.74%	25,728,693	-3.62%	741,519,267	5.15%	39,835,002		255,527,117	2.02%	19,552,184	6.99%	4,241,890	-9.41%	1,371,802,229	3.53%
Cumulative %chg		10.86%		-50.15%		45.16%				17.91%		31.33%		5.11%		25.69%
Annual Rate %chg		2.61%		-15.97%		9.77%				4.21%		7.05%		1.25%		5.88%

(1) Residential sector includes Recreational but 1992 to 1994 data collection did not isolate Ag-Dwelling & Ag-Homesite, therefore 1992 to 1994 Ag-Improvements includes Ag-dwelling & Ag-homesite

(2) Motor Vehicles were assessed & taxed on advalorem basis up through 1996. For reporting purposes, MV valuations were estimated for a year and taxes computed accordingly.

**Table 4A 1992 to 1996 %Change Valuation & Taxes Levied by PROPERTY TYPE**

Source: CTL 1992-1996, comparable tax policy years

**PROPERTY TYPE SECTOR - VALUATIONS (state totals):**

Part 4 of 4; Tax Years 1992 to 1996

Year	Agric Personal	%chg	Comm Personal	%chg	Railroad Personal	%chg	PublicServ Personal	%chg	Subtotal Personal Value	%chg	Motor Veh <sup>(2)</sup>	%chg	Total Value	%chg
1992	1,458,968,872		2,050,830,150		101,632,235		869,656,122		4,481,087,379		4,865,141,675		56,004,491,960	
1993	1,485,085,250	1.79%	2,158,673,314	5.26%	108,706,787	6.96%	815,223,254	-6.26%	4,567,688,605	1.93%	5,064,215,059	4.09%	57,861,622,350	3.32%
1994	1,554,801,502	4.69%	2,256,817,442	4.55%	153,251,147	40.98%	853,752,937	4.73%	4,818,623,028	5.49%	5,438,662,225	7.39%	63,265,656,295	9.34%
1995	1,312,380,442	-15.59%	2,435,591,211	7.92%	178,397,097	16.41%	888,140,761	4.03%	4,814,509,511	-0.09%	5,840,368,087	7.39%	66,323,588,789	4.83%
1996	1,316,971,459	0.35%	2,842,479,007	16.71%	179,066,554	0.38%	917,540,514	3.31%	5,256,057,534	9.17%	6,226,583,693	6.61%	70,501,578,300	6.30%
Cumulative %chg		-9.73%		38.60%		76.19%		5.51%		17.29%		27.98%		25.89%
Annual Rate %chg		-2.53%		8.50%		15.21%		1.35%		4.07%		6.36%		5.92%

**PROPERTY TYPE SECTOR - TAXES LEVIED (state totals):**

Year	Agric Personal	%chg	Comm Personal	%chg	Railroad Personal	%chg	PublicServ Personal	%chg	Subtotal Personal Taxes	%chg	Motor Veh <sup>(2)</sup>	%chg	Total Taxes Levied	%chg
1992	27,719,852		51,186,176		2,148,918		20,648,750		101,703,696		121,126,907		1,314,258,778	
1993	29,371,609	5.96%	55,823,752	9.06%	2,392,348	11.33%	20,122,438	-2.55%	107,710,147	5.91%	131,264,076	8.37%	1,413,865,572	7.58%
1994	30,929,759	5.30%	56,554,596	1.31%	3,310,262	38.37%	20,603,277	2.39%	111,397,894	3.42%	136,972,462	4.35%	1,514,686,424	7.13%
1995	26,365,455	-14.76%	60,736,418	7.39%	3,846,639	16.20%	21,593,502	4.81%	112,542,014	1.03%	147,161,691	7.44%	1,584,737,659	4.62%
1996	26,304,378	-0.23%	68,578,816	12.91%	3,822,177	-0.64%	21,884,626	1.35%	120,589,997	7.15%	151,769,529	3.13%	1,644,161,755	3.75%
Cumulative %chg		-5.11%		33.98%		77.87%		5.99%		18.57%		25.30%		25.10%
Annual Rate %chg		-1.30%		7.59%		15.48%		1.46%		4.35%		5.80%		5.76%

(1) Residential sector includes Recreational but 1992 to 1994 data collection did not isolate Ag-Dwelling & Ag-Homesite, therefore 1992 to 1994 Ag-Improvements includes Ag-dwelling & Ag-homesite

(2) Motor Vehicles were assessed & taxed on advalorem basis up through 1996. For reporting purposes, MV valuations were estimated for a year and taxes computed accordingly.

**Table 4B 1997 to 2010 %Change Valuation & Taxes Levied by POLITICAL SUBDIVISION**

Source: CTL 1997-2010, comparable tax policy years

**POLITICAL SUBDIVISIONS - VALUATIONS (state totals):**

**Part 1 of 4; Tax Years 1997 to 2010**

Year	County	%chg	Townships	%chg	Cities&Villages	%chg	Fire Districts	%chg	Natural ResourceDst	%chg
1997	69,048,638,883		11,961,137,341		36,669,196,208		33,053,102,521		69,048,638,899	
1998	74,603,633,524	8.05%	12,403,118,046	3.70%	39,648,866,606	8.13%	35,795,134,946	8.30%	74,603,632,003	8.05%
1999	81,499,658,239	9.24%	13,577,964,249	9.47%	43,931,601,348	10.80%	38,662,893,498	8.01%	81,499,658,232	9.24%
2000	88,307,553,325	8.35%	14,308,935,526	5.38%	48,036,011,006	9.34%	41,549,374,212	7.47%	88,307,395,597	8.35%
2001	93,938,214,211	6.38%	14,980,155,090	4.69%	51,108,350,912	6.40%	44,199,486,363	6.38%	93,938,056,384	6.38%
2002	98,162,679,918	4.50%	15,607,556,489	4.19%	53,088,084,424	3.87%	46,513,444,628	5.24%	98,162,686,549	4.50%
2003	104,200,041,103	6.15%	16,448,351,828	5.39%	56,354,754,977	6.15%	49,370,116,959	6.14%	104,200,041,095	6.15%
2004	109,123,243,710	4.72%	16,880,715,566	2.63%	58,441,678,511	3.70%	52,312,964,362	5.96%	109,123,243,410	4.72%
2005	116,267,633,375	6.55%	17,443,278,169	3.33%	61,590,953,807	5.39%	56,473,345,473	7.95%	116,267,633,390	6.55%
2006	125,064,178,626	7.57%	18,750,181,084	7.49%	65,427,960,760	6.23%	61,688,304,092	9.23%	125,064,178,711	7.57%
2007	131,993,854,563	5.54%	19,470,240,556	3.84%	69,841,321,097	6.75%	64,358,687,634	4.33%	131,993,854,402	5.54%
2008	139,910,063,115	6.00%	21,365,893,722	9.74%	73,246,545,516	4.88%	69,030,113,561	7.26%	139,910,069,701	6.00%
2009	147,626,212,873	5.52%	23,894,658,199	11.84%	74,623,738,606	1.88%	75,565,529,355	9.47%	147,626,589,041	5.52%
2010	154,005,148,221	4.32%	29,857,792,431	24.96%	75,170,038,397	0.73%	81,486,373,251	7.84%	154,005,148,476	4.32%
<b>Cumulative %chg</b>		<b>123.04%</b>		<b>149.62%</b>		<b>105.00%</b>		<b>146.53%</b>		<b>123.04%</b>
<b>Annual Rate %chg</b>		<b>6.36%</b>		<b>7.29%</b>		<b>5.68%</b>		<b>7.19%</b>		<b>6.36%</b>

**POLITICAL SUBDIVISIONS - TAXES LEVIED (state totals):**

Year	County	%chg	Townships	%chg	Cities&Villages	%chg	Fire Districts	%chg	Natural ResourceDst	%chg
1997	229,054,745		9,126,158		175,080,143		16,312,770		21,964,851	
1998	227,198,972	-0.81%	8,487,915	-6.99%	175,402,964	0.18%	16,538,047	1.38%	23,736,056	8.06%
1999	229,116,147	0.84%	8,781,760	3.46%	186,516,508	6.34%	17,136,899	3.62%	25,142,228	5.92%
2000	242,907,650	6.02%	8,976,206	2.21%	190,534,175	2.15%	18,896,644	10.27%	27,693,027	10.15%
2001	270,198,652	11.24%	9,348,336	4.15%	203,672,425	6.90%	20,059,503	6.15%	30,324,554	9.50%
2002	292,056,327	8.09%	9,489,701	1.51%	210,563,949	3.38%	21,405,003	6.71%	31,393,415	3.52%
2003	321,016,370	9.92%	9,800,769	3.28%	219,615,828	4.30%	22,879,875	6.89%	32,643,605	3.98%
2004	340,606,873	6.10%	10,233,494	4.42%	226,999,695	3.36%	23,929,009	4.59%	38,022,147	16.48%
2005	368,559,351	8.21%	10,464,502	2.26%	241,989,667	6.60%	26,072,117	8.96%	43,257,620	13.77%
2006	393,816,418	6.85%	11,102,880	6.10%	253,672,669	4.83%	27,684,870	6.19%	48,687,325	12.55%
2007	417,047,416	5.90%	11,822,448	6.48%	274,204,507	8.09%	29,348,929	6.01%	54,114,929	11.15%
2008	442,543,981	6.11%	12,601,710	6.59%	290,516,115	5.95%	31,408,104	7.02%	52,972,469	-2.11%
2009	464,194,036	4.89%	13,081,116	3.80%	311,282,052	7.15%	34,608,262	10.19%	55,738,939	5.22%
2010	492,464,502	6.09%	13,925,087	6.45%	320,814,632	3.06%	36,004,232	4.03%	55,482,551	-0.46%
<b>Cumulative %chg</b>		<b>115.00%</b>		<b>52.58%</b>		<b>83.24%</b>		<b>120.71%</b>		<b>152.60%</b>
<b>Annual Rate %chg</b>		<b>6.06%</b>		<b>3.30%</b>		<b>4.77%</b>		<b>6.28%</b>		<b>7.39%</b>

**Table 4B 1997 to 2010 %Change Valuation & Taxes Levied by POLITICAL SUBDIVISION**

Source: CTL 1997-2010

**POLITICAL SUBDIVISIONS - VALUATIONS (state totals):**

**Part 2 of 4; Tax Years 1997 to 2010**

Year	Misc.Dist.	%chg	EdServUnit	%chg	Comm.Colleges	%chg	Schools Class 1-5	%chg	Total Value	%chg
1997	154,512,467,404		68,088,762,106		69,048,566,825		69,048,553,287		69,048,638,883	
1998	163,666,630,276	5.92%	74,046,104,285	8.75%	74,603,566,519	8.05%	74,601,535,407	8.04%	74,603,633,524	8.05%
1999	178,550,496,362	9.09%	80,892,741,806	9.25%	81,499,658,239	9.24%	81,499,847,649	9.25%	81,499,658,239	9.24%
2000	194,395,964,400	8.87%	87,698,592,194	8.41%	88,307,395,606	8.35%	88,307,787,091	8.35%	88,307,553,325	8.35%
2001	220,582,005,375	13.47%	93,392,583,448	6.49%	93,938,056,400	6.38%	93,938,119,439	6.38%	93,938,214,211	6.38%
2002	230,374,488,580	4.44%	97,946,431,299	4.88%	98,162,491,483	4.50%	98,162,491,459	4.50%	98,162,679,918	4.50%
2003	247,303,905,299	7.35%	104,009,357,568	6.19%	104,200,041,101	6.15%	104,200,039,651	6.15%	104,200,041,103	6.15%
2004	261,466,564,078	5.73%	108,919,281,446	4.72%	109,123,243,708	4.72%	109,123,243,667	4.72%	109,123,243,710	4.72%
2005	283,470,267,496	8.42%	116,027,660,838	6.53%	116,267,633,375	6.55%	116,267,633,329	6.55%	116,267,633,375	6.55%
2006	311,170,738,856	9.77%	124,809,971,414	7.57%	125,064,178,626	7.57%	125,064,176,458	7.57%	125,064,178,626	7.57%
2007	329,590,061,629	5.92%	131,993,816,970	5.76%	131,993,854,560	5.54%	131,993,759,202	5.54%	131,993,854,563	5.54%
2008	351,073,204,931	6.52%	139,910,324,793	6.00%	139,910,069,708	6.00%	139,910,061,275	6.00%	139,910,063,115	6.00%
2009	355,789,850,450	1.34%	147,626,212,879	5.51%	147,626,212,877	5.52%	147,626,212,906	5.52%	147,626,212,873	5.52%
2010	367,517,415,461	3.30%	154,005,736,337	4.32%	154,005,148,489	4.32%	154,005,148,238	4.32%	154,005,148,221	4.32%
<b>Cumulative %chg</b>		<b>137.86%</b>		<b>126.18%</b>		<b>123.04%</b>		<b>123.04%</b>		<b>123.04%</b>
<b>Annual Rate %chg</b>		<b>6.89%</b>		<b>6.48%</b>		<b>6.36%</b>		<b>6.36%</b>		<b>6.36%</b>

**POLITICAL SUBDIVISIONS - TAXES LEVIED (state totals):**

Year	Misc.Dist.	%chg	EdServUnit	%chg	Comm.Colleges	%chg	School Districts		School Bond Taxes		Total Taxes	%chg
							SchTaxes + SchBond	%chg	Incl w/School Taxes	%chg		
1997	56,718,017		22,569,813		57,739,741		957,975,232		57,234,852		1,546,541,470	
1998	55,315,049	-2.47%	11,525,117	-48.94%	55,937,671	-3.12%	897,330,846	-6.33%	61,127,871	6.80%	1,471,472,636	-4.85%
1999	57,875,260	4.63%	13,310,655	15.49%	30,598,287	-45.30%	950,994,794	5.98%	71,804,520	17.47%	1,519,472,538	3.26%
2000	65,951,778	13.96%	13,692,877	2.87%	28,648,249	-6.37%	1,043,281,114	9.70%	87,648,523	22.07%	1,640,581,719	7.97%
2001	72,908,037	10.55%	14,875,223	8.63%	61,939,960	116.21%	1,078,506,900	3.38%	99,668,015	13.71%	1,761,833,590	7.39%
2002	78,151,117	7.19%	15,521,435	4.34%	65,986,748	6.53%	1,143,578,889	6.03%	104,900,852	5.25%	1,868,146,583	6.03%
2003	85,803,019	9.79%	16,452,234	6.00%	75,645,216	14.64%	1,254,770,485	9.72%	112,120,923	6.88%	2,038,627,402	9.13%
2004	93,864,277	9.40%	17,076,961	3.80%	81,273,023	7.44%	1,307,534,623	4.21%	108,403,674	-3.32%	2,139,540,101	4.95%
2005	105,410,321	12.30%	18,054,775	5.73%	89,275,387	9.85%	1,378,914,526	5.46%	116,656,184	7.61%	2,281,998,267	6.66%
2006	117,836,764	11.79%	19,157,306	6.11%	95,830,077	7.34%	1,474,275,271	6.92%	146,620,511	25.69%	2,442,063,581	7.01%
2007	123,541,509	4.84%	21,695,631	13.25%	97,073,760	1.30%	1,552,763,379	5.32%	151,908,759	3.61%	2,581,612,508	5.71%
2008	128,410,765	3.94%	23,111,834	6.53%	109,125,278	12.41%	1,632,162,007	5.11%	156,605,824	3.09%	2,722,852,264	5.47%
2009	130,639,244	1.74%	24,029,567	3.97%	126,311,455	15.75%	1,716,241,505	5.15%	166,214,806	6.14%	2,876,126,176	5.63%
2010	134,604,213	3.04%	25,291,070	5.25%	133,648,554	5.81%	1,778,846,009	3.65%	170,135,346	2.36%	2,991,080,851	4.00%
<b>Cumulative %chg</b>		<b>137.32%</b>		<b>12.06%</b>		<b>131.47%</b>		<b>85.69%</b>		<b>197.26%</b>		<b>93.40%</b>
<b>Annual Rate %chg</b>		<b>6.87%</b>		<b>0.88%</b>		<b>6.67%</b>		<b>4.88%</b>		<b>8.74%</b>		<b>5.20%</b>



**Table 4B 1997 to 2010 %Change Valuation & Taxes Levied by PROPERTY TYPE**

Source: CTL 1997-2010

**PROPERTY TYPE SECTOR - VALUATIONS (state totals):**

Part 3 of 4; Tax Years 1997 to 2010

Year	Agland Real <sup>(2)</sup>	%chg	Agimprv. & Farmsite	%chg	Residential Real <sup>(1)</sup>	%chg	Agric Resid. incld w/Resid	%chg	Comm&Ind & Mineral	%chg	Railroad Real	%chg	PublicServ Real	%chg	Subtotal Real Value	%chg
1997	16,945,294,943		1,276,702,187		32,582,499,472		2,165,072,325		11,212,413,184		939,846,038		287,611,268		63,244,367,092	
1998	18,144,289,846	7.08%	1,323,743,685	3.68%	35,531,912,755	9.05%	2,359,297,160	8.97%	12,008,794,612	7.10%	941,992,907	0.23%	210,437,665	-26.83%	68,161,171,470	7.77%
1999	19,402,944,176	6.94%	1,401,393,066	5.87%	39,294,156,738	10.59%	2,626,681,924	11.33%	13,126,535,357	9.31%	1,112,072,462	18.06%	248,264,766	17.98%	74,585,366,565	9.43%
2000	20,291,221,632	4.58%	1,406,637,444	0.37%	42,532,972,677	8.24%	2,858,778,659	8.84%	15,454,425,914	17.73%	1,211,504,489	8.94%	226,858,694	-8.62%	81,123,620,850	8.77%
2001	21,090,574,187	3.94%	1,431,399,046	1.76%	46,027,877,877	8.22%	3,024,445,634	5.80%	16,403,996,805	6.14%	1,332,749,686	10.01%	222,422,415	-1.96%	86,509,020,016	6.64%
2002	21,815,442,553	3.44%	1,446,615,509	1.06%	48,423,457,282	5.20%	3,217,579,081	6.39%	17,158,208,136	4.60%	1,400,437,680	5.08%	227,432,867	2.25%	90,471,594,027	4.58%
2003	22,791,896,830	4.48%	1,552,996,512	7.35%	52,046,730,927	7.48%	3,366,761,061	4.64%	18,303,502,891	6.67%	1,433,631,159	2.37%	217,564,273	-4.34%	96,346,322,592	6.49%
2004	23,867,251,659	4.72%	1,579,764,864	1.72%	55,459,366,348	6.56%	3,597,097,227	6.84%	19,056,695,447	4.12%	1,581,384,340	10.31%	236,891,896	8.88%	101,781,354,554	5.64%
2005	25,218,561,957	5.66%	1,594,498,398	0.93%	59,922,073,133	8.05%	3,898,116,606	8.37%	20,363,618,725	6.86%	1,540,308,309	-2.60%	244,101,019	3.04%	108,883,161,541	6.98%
2006	27,348,422,795	8.45%	1,644,697,225	3.15%	65,015,992,089	8.50%	4,116,985,306	5.61%	21,864,363,359	7.37%	1,588,763,720	3.15%	253,311,839	3.77%	117,715,551,027	8.11%
2007	28,265,476,662	3.35%	1,679,333,084	2.11%	69,260,735,231	6.53%	4,116,796,031	0.00%	23,292,654,714	6.53%	1,620,478,482	2.00%	248,469,431	-1.91%	124,367,147,604	5.65%
2008	31,178,202,958	10.30%	1,771,774,526	5.50%	71,671,371,346	3.48%	4,267,103,900	3.65%	24,728,486,016	6.16%	1,805,740,462	11.43%	289,680,165	16.59%	131,445,255,473	5.69%
2009	35,008,223,059	12.28%	1,933,845,791	9.15%	72,536,154,810	1.21%	4,449,873,501	4.28%	25,772,788,602	4.22%	2,018,148,220	11.76%	355,166,186	22.61%	137,624,326,668	4.70%
2010	39,121,255,039	11.75%	2,044,084,409	5.70%	73,391,373,265	1.18%	4,518,949,590	1.55%	25,987,507,316	0.83%	2,336,164,183	15.76%	458,441,315	29.08%	143,338,825,527	4.15%
Cumulative %chg		130.87%		60.11%		125.25%		108.72%		131.77%		148.57%		59.40%		126.64%
Annual Rate %chg		6.65%		3.69%		6.45%		5.82%		6.68%		7.26%		3.65%		6.50%

**PROPERTY TYPE SECTOR - TAXES LEVIED (state totals):**

Year	Agland Real <sup>(2)</sup>	%chg	Agimprv. & Farmsite	%chg	Residential Real <sup>(1)</sup>	%chg	Agric Resid. incld w/Resid	%chg	Comm&Ind & Mineral	%chg	Railroad Real	%chg	PublicServ Real	%chg	Subtotal Real Taxes	%chg
1997	326,134,449		24,451,788		776,412,530		41,707,552		265,576,161		19,248,714		6,502,937		1,418,326,577	
1998	302,152,716	-7.35%	22,184,848	-9.27%	748,760,617	-3.56%	39,673,925	-4.88%	252,867,752	-4.79%	16,617,967	-13.67%	4,148,715	-36.20%	1,346,732,615	-5.05%
1999	305,161,362	1.00%	22,172,550	-0.06%	782,300,425	4.48%	41,808,467	5.38%	260,291,429	2.94%	18,644,592	12.20%	4,624,718	11.47%	1,393,195,075	3.45%
2000	320,407,591	5.00%	22,276,011	0.47%	838,659,297	7.20%	45,682,813	9.27%	303,742,368	16.69%	20,465,733	9.77%	4,185,743	-9.49%	1,509,736,743	8.37%
2001	332,361,187	3.73%	22,656,235	1.71%	915,667,690	9.18%	48,237,988	5.59%	327,290,972	7.75%	22,383,099	9.37%	4,174,610	-0.27%	1,624,533,793	7.60%
2002	348,802,414	4.95%	23,281,973	2.76%	976,126,404	6.60%	52,100,559	8.01%	347,631,842	6.21%	23,739,830	6.06%	4,362,758	4.51%	1,723,945,221	6.12%
2003	376,708,882	8.00%	25,302,646	8.68%	1,076,296,519	10.26%	56,921,996	9.25%	379,389,426	9.14%	25,106,576	5.76%	4,253,477	-2.50%	1,887,057,524	9.46%
2004	396,584,633	5.28%	25,852,858	2.17%	1,149,215,588	6.77%	61,127,996	7.39%	394,812,360	4.07%	27,724,891	10.43%	4,648,183	9.28%	1,998,838,512	5.92%
2005	420,157,416	5.94%	26,666,794	3.15%	1,241,206,574	8.00%	65,858,048	7.74%	421,005,828	6.63%	27,060,411	-2.40%	4,753,564	2.27%	2,140,850,588	7.10%
2006	455,356,378	8.38%	27,459,560	2.97%	1,337,633,527	7.77%	69,470,033	5.48%	448,667,052	6.57%	28,123,978	3.93%	4,973,522	4.63%	2,302,214,016	7.54%
2007	476,003,555	4.53%	28,277,388	2.98%	1,422,072,795	6.31%	70,029,426	0.81%	476,461,866	6.19%	28,671,820	1.95%	4,821,688	-3.05%	2,436,309,092	5.82%
2008	518,076,411	8.84%	29,917,217	5.80%	1,471,445,761	3.47%	71,573,075	2.20%	505,646,770	6.13%	31,786,734	10.86%	5,594,290	16.02%	2,562,467,183	5.18%
2009	571,663,945	10.34%	31,712,057	6.00%	1,507,150,277	2.43%	74,520,070	4.12%	535,260,291	5.86%	35,258,690	10.92%	6,871,925	22.84%	2,687,917,185	4.90%
2010	631,847,986	10.53%	33,242,424	4.83%	1,535,234,523	1.86%	75,336,904	1.10%	544,656,471	1.76%	40,427,630	14.66%	8,941,452	30.12%	2,794,350,486	3.96%
Cumulative %chg		93.74%		35.95%		97.73%		80.63%		105.08%		110.03%		37.50%		97.02%
Annual Rate %chg		5.22%		2.39%		5.38%		4.65%		5.68%		5.87%		2.48%		5.35%

(1) Residential sector includes residential, recreational, & ag-dwelling & ag-homesite land.

(2) Agland Real assessment level changed from 80% to 75% of actual value beginning 2007.

**Table 4B 1997 to 2010 %Change Valuation & Taxes Levied by PROPERTY TYPE**

Source: CTL 1997-2010

**PROPERTY TYPE SECTOR - VALUATIONS (state totals):**

**Part 4 of 4; Tax Years 1997 to 2010**

Year	Agric Personal	%chg	Comm Personal	%chg	Railroad Personal	%chg	PublicServ Personal	%chg	Subtotal Personal Value	%chg	Total Value	%chg
1997	1,415,316,640		3,174,318,435		200,469,298		1,014,167,420		5,804,271,793		69,048,638,883	
1998	1,549,997,315	9.52%	3,626,523,244	14.25%	203,068,395	1.30%	1,062,873,100	4.80%	6,442,462,054	11.00%	74,603,633,524	8.05%
1999	1,586,124,463	2.33%	3,819,350,445	5.32%	246,754,502	21.51%	1,262,062,265	18.74%	6,914,291,675	7.32%	81,499,658,239	9.24%
2000	1,532,941,482	-3.35%	4,048,701,379	6.00%	291,625,752	18.18%	1,310,663,862	3.85%	7,183,932,475	3.90%	88,307,553,325	8.35%
2001	1,548,082,902	0.99%	4,185,401,002	3.38%	305,702,299	4.83%	1,390,007,993	6.05%	7,429,194,196	3.41%	93,938,214,211	6.38%
2002	1,606,431,290	3.77%	4,322,746,908	3.28%	309,295,626	1.18%	1,452,612,067	4.50%	7,691,085,891	3.53%	98,162,679,918	4.50%
2003	1,585,423,661	-1.31%	4,484,629,296	3.74%	305,615,477	-1.19%	1,478,050,077	1.75%	7,853,718,511	2.11%	104,200,041,103	6.15%
2004	1,668,045,975	5.21%	4,163,367,916	-7.16%	299,441,917	-2.02%	1,211,033,348	-18.07%	7,341,889,156	-6.52%	109,123,243,710	4.72%
2005	1,842,625,168	10.47%	4,121,009,028	-1.02%	296,513,721	-0.98%	1,124,323,917	-7.16%	7,384,471,834	0.58%	116,267,633,375	6.55%
2006	1,877,834,800	1.91%	4,074,657,692	-1.12%	305,840,513	3.15%	1,090,294,594	-3.03%	7,348,627,599	-0.49%	125,064,178,626	7.57%
2007	1,897,094,784	1.03%	4,272,142,696	4.85%	298,841,571	-2.29%	1,158,627,908	6.27%	7,626,706,959	3.78%	131,993,854,563	5.54%
2008	2,090,245,063	10.18%	4,839,624,596	13.28%	328,891,822	10.06%	1,206,046,162	4.09%	8,464,807,643	10.99%	139,910,063,115	6.00%
2009	2,492,494,550	19.24%	5,297,275,960	9.46%	369,984,580	12.49%	1,842,131,116	52.74%	10,001,886,206	18.16%	147,626,212,873	5.52%
2010	2,703,713,295	8.47%	5,601,460,595	5.74%	435,728,974	17.77%	1,925,419,830	4.52%	10,666,322,694	6.64%	154,005,148,221	4.32%
Cumulative %chg		91.03%		76.46%		117.35%		89.85%		83.77%		123.04%
Annual Rate %chg		5.11%		4.47%		6.15%		5.05%		4.79%		6.36%

**PROPERTY TYPE SECTOR - TAXES LEVIED (state totals):**

Year	Agric Personal	%chg	Comm Personal	%chg	Railroad Personal	%chg	PublicServ Personal	%chg	Subtotal Personal Taxes	%chg	Total Taxes Levied	%chg
1997	27,338,083		73,566,938		4,105,609		23,204,262		128,214,892		1,546,541,470	
1998	25,952,447	-5.07%	73,911,381	0.47%	3,581,277	-12.77%	21,294,916	-8.23%	124,740,020	-2.71%	1,471,472,636	-4.85%
1999	25,143,636	-3.12%	73,367,306	-0.74%	4,135,876	15.49%	23,630,644	10.97%	126,277,462	1.23%	1,519,472,538	3.26%
2000	24,376,910	-3.05%	77,131,675	5.13%	4,933,586	19.29%	24,402,804	3.27%	130,844,976	3.62%	1,640,581,719	7.97%
2001	24,575,890	0.82%	81,316,920	5.43%	5,134,181	4.07%	26,272,807	7.66%	137,299,797	4.93%	1,761,833,590	7.39%
2002	25,856,894	5.21%	85,070,519	4.62%	5,248,304	2.22%	28,025,646	6.67%	144,201,362	5.03%	1,868,146,583	6.03%
2003	26,393,555	2.08%	90,765,329	6.69%	5,353,057	2.00%	29,057,936	3.68%	151,569,878	5.11%	2,038,627,402	9.13%
2004	27,868,991	5.59%	83,743,438	-7.74%	5,249,802	-1.93%	23,839,357	-17.96%	140,701,588	-7.17%	2,139,540,101	4.95%
2005	30,778,791	10.44%	83,220,887	-0.62%	5,209,823	-0.76%	21,938,179	-7.97%	141,147,679	0.32%	2,281,998,267	6.66%
2006	31,418,139	2.08%	81,815,036	-1.69%	5,415,222	3.94%	21,201,168	-3.36%	139,849,565	-0.92%	2,442,063,581	7.01%
2007	32,124,860	2.25%	85,306,634	4.27%	5,285,325	-2.40%	22,586,598	6.53%	145,303,417	3.90%	2,581,612,508	5.71%
2008	34,925,526	8.72%	96,242,754	12.82%	5,788,961	9.53%	23,427,840	3.72%	160,385,081	10.38%	2,722,852,264	5.47%
2009	40,981,855	17.34%	106,300,028	10.45%	6,462,769	11.64%	34,464,338	47.11%	188,208,989	17.35%	2,876,126,176	5.63%
2010	43,962,519	7.27%	110,187,787	3.66%	7,538,399	16.64%	35,041,660	1.68%	196,730,365	4.53%	2,991,080,851	4.00%
Cumulative %chg		60.81%		49.78%		83.61%		51.01%		53.44%		93.40%
Annual Rate %chg		3.72%		3.16%		4.79%		3.22%		3.35%		5.20%

**Table 4C 2000 to 2010 Cumulative %Change in Value for 93 Counties**

Co#	County Name	2000 Taxable Value	2001 Taxable Value	2002 Taxable Value	2003 Taxable Value	2004 Taxable Value	2005 Taxable Value	2006 Taxable Value	2007 Taxable Value	2008 Taxable Value	2009 Taxable Value	2010 Total Value	Cumulative % Chg Value 2000 to 2010	Annual %chg 2000-2010
1	ADAMS	1,474,493,865	1,502,824,530	1,516,926,240	1,544,871,355	1,584,923,550	1,690,909,105	1,769,273,905	1,883,732,145	1,981,652,100	2,090,006,535	2,236,730,810	51.69%	4.26%
2	ANTELOPE	512,432,776	535,182,187	579,282,853	616,822,735	644,888,378	743,108,940	829,812,062	849,334,342	956,478,663	1,053,833,333	1,162,155,447	126.79%	8.53%
3	ARTHUR	70,451,817	76,226,792	77,463,697	79,455,477	79,763,373	82,890,320	91,581,244	97,994,983	100,262,447	122,396,449	135,110,907	91.78%	6.73%
4	BANNER	98,260,527	110,881,499	104,672,106	108,695,718	113,411,160	127,799,446	131,259,876	129,478,008	147,118,521	151,655,749	167,990,676	70.96%	5.51%
5	BLAINE	83,135,690	89,410,660	95,574,412	94,075,774	93,968,557	94,334,401	131,716,915	132,150,585	135,005,450	139,041,706	162,728,665	95.74%	6.95%
6	BOONE	496,606,031	505,927,399	521,856,223	552,076,671	599,619,279	639,926,349	661,068,807	692,307,733	815,842,200	936,447,057	1,037,271,278	108.87%	7.64%
7	BOX BUTTE	594,936,921	617,256,690	630,924,126	618,435,028	629,017,298	663,760,845	680,207,244	690,030,119	730,217,194	789,170,315	850,966,521	43.03%	3.64%
8	BOYD	139,109,160	149,742,944	162,593,033	170,054,098	171,864,184	176,676,002	195,637,730	201,078,517	208,522,977	229,260,791	260,126,338	86.99%	6.46%
9	BROWN	217,447,144	232,758,159	235,278,687	257,726,581	271,097,112	289,543,177	297,926,231	318,382,564	342,677,988	384,485,530	415,320,145	91.00%	6.68%
10	BUFFALO	1,885,178,972	1,994,189,127	2,075,696,036	2,199,315,430	2,325,732,752	2,455,459,134	2,569,324,006	2,750,362,009	2,956,178,415	3,133,071,439	3,230,685,773	71.37%	5.53%
11	BURT	552,129,917	578,956,149	580,506,991	586,274,822	623,015,008	658,538,139	704,477,391	723,020,820	811,134,375	888,546,817	1,003,021,557	81.66%	6.15%
12	BUTLER	636,968,753	655,301,388	706,993,056	738,042,703	805,670,062	843,159,128	889,245,796	909,576,201	982,035,497	1,124,544,518	1,210,850,485	90.10%	6.63%
13	CASS	1,321,666,214	1,435,440,084	1,478,161,716	1,610,851,900	1,736,714,913	1,844,427,975	2,020,430,063	2,100,720,164	2,238,728,833	2,384,134,600	2,414,698,496	82.70%	6.21%
14	CEDAR	559,472,008	590,195,141	612,954,667	661,232,840	723,645,288	799,512,006	862,745,009	890,033,494	959,961,515	1,050,506,780	1,217,786,465	117.67%	8.09%
15	CHASE	403,394,558	417,756,148	454,815,965	459,477,019	461,659,099	469,889,222	493,448,443	496,947,597	551,675,863	605,931,189	630,559,834	56.31%	4.57%
16	CHERRY	663,524,386	714,621,983	777,041,923	798,642,681	803,126,745	834,786,844	858,483,388	920,238,838	1,014,611,298	1,066,549,735	1,124,429,864	69.46%	5.42%
17	CHEYENNE	575,700,481	614,772,471	631,312,913	648,739,535	686,875,373	734,037,755	768,980,341	806,053,190	867,230,236	912,189,920	950,754,337	65.15%	5.14%
18	CLAY	547,379,847	562,337,214	568,486,267	611,847,983	626,367,074	698,002,938	744,937,237	743,183,779	801,338,898	887,429,349	1,079,979,975	97.30%	7.03%
19	COLFAX	536,895,613	572,843,844	583,165,695	604,063,555	650,515,177	694,126,603	772,142,198	819,468,693	857,743,524	934,514,988	1,015,683,931	89.18%	6.58%
20	CUMING	711,111,041	716,112,496	741,725,318	770,113,439	835,202,327	887,872,615	937,429,813	979,136,588	1,106,187,411	1,208,850,866	1,352,176,695	90.15%	6.64%
21	CUSTER	843,899,569	852,784,265	881,026,228	930,699,382	993,394,011	1,038,474,560	1,174,556,420	1,200,990,643	1,321,714,769	1,410,455,023	1,578,836,107	87.09%	6.46%
22	DAKOTA	750,226,097	807,866,212	811,789,923	874,236,881	934,108,682	966,256,784	1,026,587,589	1,059,314,046	1,106,687,715	1,169,476,182	1,189,975,508	58.62%	4.72%
23	DAWES	334,516,207	347,546,211	363,722,040	370,851,157	404,819,713	468,690,763	516,182,808	567,529,198	600,172,229	616,044,599	702,402,250	109.98%	7.70%
24	DAWSON	1,189,007,430	1,247,312,823	1,292,081,961	1,357,589,705	1,412,087,621	1,443,580,111	1,508,960,361	1,532,165,643	1,581,328,774	1,671,151,440	1,804,522,711	51.77%	4.26%
25	DEUEL	160,568,568	168,201,205	176,274,154	178,848,689	180,786,764	184,382,091	183,920,848	185,822,171	195,319,016	204,717,367	217,234,767	35.29%	3.07%
26	DIXON	342,874,968	356,915,795	388,433,636	425,038,067	430,841,665	441,657,026	473,545,430	497,376,757	573,305,103	623,630,946	671,666,424	95.89%	6.96%
27	DODGE	1,725,423,909	1,820,621,859	1,920,294,159	2,012,727,278	2,121,189,719	2,234,031,256	2,364,076,545	2,441,927,289	2,583,229,312	2,687,481,423	2,803,712,283	62.49%	4.97%
28	DOUGLAS	22,313,401,165	23,509,219,915	24,407,336,630	25,661,808,875	26,687,321,605	29,210,992,160	30,968,392,745	33,945,415,750	35,186,296,370	36,018,442,935	36,041,424,160	61.52%	4.91%
29	DUNDY	222,927,846	240,005,029	269,325,458	273,674,775	293,056,419	289,078,074	313,477,357	309,654,074	349,231,939	377,612,707	394,628,106	77.02%	5.88%
30	FILLMORE	615,466,526	625,696,753	630,343,512	672,552,488	678,915,786	696,539,985	732,568,100	753,036,314	933,978,504	1,016,627,708	1,068,882,294	73.67%	5.68%
31	FRANKLIN	282,697,864	286,714,103	292,476,846	312,994,051	322,414,418	361,942,222	363,705,820	359,800,584	368,301,493	414,286,006	449,492,389	59.00%	4.75%
32	FRONTIER	256,289,346	262,723,904	275,372,918	303,220,543	293,203,971	308,258,811	308,862,571	310,205,627	330,725,579	372,921,257	413,226,097	61.23%	4.89%
33	FURNAS	293,889,847	308,234,392	321,248,907	331,398,775	333,403,164	347,529,927	346,666,131	354,835,958	366,450,361	467,988,156	473,167,449	61.00%	4.88%
34	GAGE	1,056,551,128	1,136,111,257	1,164,509,331	1,238,393,642	1,315,498,978	1,364,086,942	1,491,012,315	1,559,100,310	1,696,479,638	1,914,741,860	1,930,818,287	82.75%	6.21%
35	GARDEN	217,356,126	227,891,775	255,733,008	265,186,220	284,718,912	303,137,136	306,430,057	313,053,533	345,521,725	389,527,217	417,290,081	91.98%	6.74%
36	GARFIELD	115,192,693	124,278,218	129,466,746	125,190,126	130,475,422	143,693,324	154,901,865	167,106,798	171,534,559	203,922,187	226,745,668	96.84%	7.01%
37	GOSPER	226,433,194	235,643,222	237,643,913	249,917,633	255,583,287	264,954,074	275,027,946	288,421,050	301,809,689	354,896,985	406,588,399	79.56%	6.03%
38	GRANT	103,311,486	107,832,933	109,532,287	106,718,296	106,477,720	109,636,111	111,642,956	124,540,842	129,903,747	145,241,016	170,943,636	65.46%	5.16%
39	GREELEY	208,520,077	222,268,199	231,120,625	244,881,660	252,605,642	296,903,989	311,257,078	316,644,025	332,167,117	368,727,514	396,052,589	89.93%	6.63%
40	HALL	2,368,062,600	2,477,562,431	2,641,148,165	2,694,998,634	2,836,354,629	3,112,891,506	3,241,650,743	3,294,925,981	3,401,235,972	3,588,612,488	3,743,778,254	58.09%	4.69%
41	HAMILTON	867,256,608	885,328,181	893,370,216	908,912,619	937,307,410	971,599,268	1,006,930,047	1,087,894,709	1,165,500,900	1,281,226,802	1,394,205,765	60.76%	4.86%
42	HARLAN	277,732,045	282,699,106	291,126,466	305,110,796	317,432,282	323,511,706	330,120,105	337,196,061	347,443,450	397,447,116	432,498,149	55.72%	4.53%
43	HAYES	141,474,464	158,372,674	159,275,422	167,587,369	176,361,974	168,486,296	178,617,403	183,527,126	216,221,263	236,454,675	242,099,490	71.13%	5.52%
44	HITCHCOCK	217,016,207	244,154,991	249,904,587	249,460,374	251,158,462	296,880,434	324,803,765	336,623,382	361,483,768	377,944,490	397,953,660	83.38%	6.25%
45	HOLT	800,995,639	842,519,700	886,066,474	920,447,705	1,007,093,003	1,065,852,497	1,168,658,925	1,207,224,347	1,312,045,521	1,451,396,549	1,631,618,747	103.70%	7.37%
46	HOOVER	88,357,603	95,288,036	96,253,646	94,358,192	94,557,326	94,808,287	101,617,290	114,120,046	126,029,418	162,546,913	166,545,207	88.49%	6.54%
47	HOWARD	389,900,355	405,028,017	410,582,695	414,432,385	459,396,588	485,139,328	504,195,852	533,092,861	566,252,246	614,891,658	660,240,262	69.34%	5.41%

**Table 4C 2000 to 2010 Cumulative %Change in Value for 93 Counties**

Co#	County Name	2000 Taxable Value	2001 Taxable Value	2002 Taxable Value	2003 Taxable Value	2004 Taxable Value	2005 Taxable Value	2006 Taxable Value	2007 Taxable Value	2008 Taxable Value	2009 Taxable Value	2010 Total Value	Cumulative % Chg Value 2000 to 2010	Annual %chg 2000-2010
48	JEFFERSON	459,808,488	499,882,074	520,298,415	550,660,986	604,707,411	638,624,482	683,475,607	717,959,001	786,008,902	932,839,203	983,483,004	113.89%	7.90%
49	JOHNSON	271,860,958	278,179,936	314,449,349	314,533,744	332,158,559	364,885,268	389,303,458	391,868,534	411,896,288	429,811,500	459,912,990	69.17%	5.40%
50	KEARNEY	567,822,570	588,898,730	609,974,037	625,430,509	681,607,636	678,479,876	716,453,408	742,980,244	782,427,454	838,804,289	911,485,661	60.52%	4.85%
51	KEITH	538,928,558	577,067,826	613,533,203	656,462,084	686,466,437	703,846,386	732,659,751	761,643,575	819,779,571	920,879,513	973,105,129	80.56%	6.09%
52	KEYA PAHA	119,702,516	124,631,731	132,791,963	133,242,577	145,123,655	147,066,120	161,008,012	182,405,755	197,869,109	222,330,227	245,812,674	105.35%	7.46%
53	KIMBALL	282,671,713	318,763,803	340,143,449	349,442,588	364,710,276	405,586,112	421,537,054	404,098,503	446,613,566	508,575,111	537,051,582	89.99%	6.63%
54	KNOX	473,825,581	497,688,881	521,159,522	530,254,385	564,630,110	617,189,109	665,508,673	708,222,816	779,617,310	991,640,992	950,972,105	100.70%	7.21%
55	LANCASTER	11,347,571,312	12,627,694,758	13,090,615,848	14,977,743,002	15,386,232,176	15,956,277,441	18,055,378,076	18,352,523,504	18,807,139,415	18,640,159,827	18,793,289,211	65.62%	5.17%
56	LINCOLN	1,682,087,829	1,787,366,291	1,921,614,167	2,027,469,186	2,128,917,519	2,236,088,128	2,445,006,496	2,555,640,364	2,713,974,974	2,958,439,073	3,116,113,497	85.25%	6.36%
57	LOGAN	72,852,355	83,864,370	89,823,562	95,244,857	96,916,051	100,241,158	105,191,927	110,124,802	116,255,538	138,580,987	171,793,030	135.81%	8.96%
58	LOUP	71,669,135	76,708,475	78,250,190	91,297,345	98,418,490	99,995,655	101,238,910	112,532,680	118,048,595	118,958,240	129,560,000	80.78%	6.10%
59	MADISON	1,492,137,542	1,553,223,070	1,635,687,661	1,698,176,768	1,778,282,566	1,915,644,911	2,085,520,257	2,174,595,103	2,359,480,150	2,462,281,694	2,510,893,163	68.27%	5.34%
60	MCPHERSON	75,726,048	87,142,030	93,609,296	96,318,912	101,892,187	108,077,711	110,968,224	115,347,859	123,757,476	149,556,784	169,345,501	123.63%	8.38%
61	MERRICK	553,398,593	567,956,848	578,736,887	595,816,342	632,732,091	656,920,961	669,721,371	677,474,809	739,569,482	784,601,665	920,338,590	66.31%	5.22%
62	MORRILL	328,029,443	345,298,907	343,421,451	350,140,224	365,671,840	367,629,327	377,156,424	381,546,940	415,850,390	600,077,172	647,093,270	97.27%	7.03%
63	NANCE	274,074,410	277,469,410	292,669,032	303,891,628	326,446,010	327,849,766	335,881,093	351,882,579	403,338,699	450,520,016	511,150,656	86.50%	6.43%
64	NEMAHA	394,318,151	418,557,692	427,433,251	432,758,711	444,028,462	450,427,865	468,379,344	508,289,246	556,910,909	595,977,158	674,239,985	70.99%	5.51%
65	NUCKOLLS	284,457,449	299,418,916	299,892,535	305,167,272	335,793,153	366,826,086	398,562,653	411,475,238	439,272,720	534,288,956	637,199,919	124.01%	8.40%
66	OTOE	881,518,397	959,730,542	975,110,548	1,004,610,513	1,030,405,445	1,070,434,620	1,151,615,019	1,246,126,053	1,310,073,450	1,369,217,191	1,414,821,903	60.50%	4.84%
67	PAWNEE	197,147,206	212,697,583	217,371,631	227,420,937	233,316,137	245,955,840	285,042,833	285,371,712	319,875,497	350,914,559	388,783,167	97.20%	7.03%
68	PERKINS	291,452,436	330,073,471	344,382,090	354,562,962	361,175,283	379,069,141	391,726,483	395,090,734	456,252,455	549,053,160	630,162,914	116.21%	8.02%
69	PHELPS	715,990,920	741,403,063	764,610,596	770,494,351	804,964,515	841,413,982	858,534,395	871,864,458	926,544,293	1,036,532,626	1,153,270,772	61.07%	4.88%
70	PIERCE	458,699,097	483,029,791	495,095,370	540,912,633	588,384,292	648,399,467	734,043,079	747,828,663	881,387,812	902,728,192	1,012,022,984	120.63%	8.23%
71	PLATTE	1,808,428,682	1,856,995,742	1,984,200,477	2,131,258,018	2,172,144,584	2,255,779,000	2,407,426,266	2,502,191,935	2,715,070,711	3,040,470,576	3,556,501,878	96.66%	7.00%
72	POLK	509,632,149	528,149,841	553,229,007	578,587,058	586,617,959	602,985,375	630,795,310	704,456,800	751,708,701	788,498,419	862,382,052	69.22%	5.40%
73	RED WILLOW	514,696,616	528,343,661	562,421,471	580,076,871	588,080,953	601,861,774	611,480,413	616,843,296	647,815,543	672,589,557	714,999,254	38.92%	3.34%
74	RICHARDSON	440,205,943	451,885,381	473,685,422	473,364,031	499,452,952	506,304,056	535,953,789	568,530,314	660,558,398	702,951,739	775,829,650	76.24%	5.83%
75	ROCK	152,129,317	167,978,850	181,873,023	195,433,908	202,610,916	215,630,685	230,792,469	252,048,909	279,457,938	324,518,981	325,973,182	114.27%	7.92%
76	SALINE	705,585,546	741,585,854	759,144,322	844,598,968	874,867,320	910,444,458	993,653,759	1,058,221,220	1,133,626,718	1,187,793,060	1,235,103,379	75.05%	5.76%
77	SARPY	5,073,924,303	5,688,697,644	6,209,481,097	6,695,631,333	7,265,699,885	8,148,816,108	9,055,682,440	9,970,805,255	10,716,455,672	10,979,296,630	11,077,286,277	118.32%	8.12%
78	SAUNDERS	1,148,342,998	1,281,320,125	1,345,160,922	1,420,171,813	1,494,378,831	1,542,990,809	1,664,670,042	1,733,841,177	1,907,769,746	2,036,334,390	2,071,203,462	80.36%	6.08%
79	SCOTTS BLUFF	1,317,388,181	1,434,521,273	1,505,008,043	1,587,028,474	1,655,608,631	1,736,696,809	1,807,882,755	1,883,038,598	1,988,326,698	2,071,631,368	2,168,034,442	64.57%	5.11%
80	SEWARD	1,006,355,593	1,031,148,984	1,098,074,305	1,125,816,476	1,185,452,370	1,275,885,960	1,331,881,698	1,419,488,735	1,502,522,024	1,591,883,106	1,706,365,907	69.56%	5.42%
81	SHERIDAN	335,652,424	357,653,484	400,029,902	413,875,003	485,184,733	473,985,149	478,153,106	486,027,080	509,806,408	550,403,313	632,061,763	88.31%	6.53%
82	SHERMAN	221,691,767	229,212,153	255,301,865	267,777,561	299,952,638	320,601,765	333,757,076	343,750,755	356,684,980	397,959,176	429,374,369	93.68%	6.83%
83	SIOUX	182,489,871	216,227,292	217,964,499	218,078,789	216,265,769	241,908,278	310,795,388	279,906,020	315,653,412	356,554,061	365,966,834	100.54%	7.21%
84	STANTON	439,614,572	441,402,298	457,678,764	472,046,381	503,302,554	547,638,533	576,863,859	591,661,126	610,160,807	671,949,088	690,161,712	56.99%	4.61%
85	THAYER	426,027,243	441,485,442	465,617,847	500,469,298	535,933,065	564,019,191	604,461,969	640,659,842	704,345,133	800,681,259	914,054,818	114.55%	7.93%
86	THOMAS	86,234,929	93,181,615	95,430,533	92,347,880	95,098,223	101,483,098	110,832,224	117,000,366	132,014,370	157,978,078	188,529,895	118.62%	8.14%
87	THURSTON	237,683,592	240,734,104	256,917,674	257,614,432	272,573,101	281,935,166	319,591,083	336,450,984	371,439,093	430,991,202	483,083,942	103.25%	7.35%
88	VALLEY	261,001,689	267,436,490	269,329,144	285,390,641	311,885,003	338,544,356	369,928,286	384,685,040	449,869,503	457,642,583	508,404,565	94.79%	6.89%
89	WASHINGTON	1,180,778,890	1,241,635,281	1,347,101,482	1,444,561,866	1,579,821,068	1,514,475,290	1,643,947,777	1,726,335,622	1,821,427,107	2,148,104,291	2,143,507,109	81.53%	6.14%
90	WAYNE	478,687,427	493,925,112	508,310,748	544,323,599	576,887,513	624,996,160	699,581,348	764,479,679	840,015,604	909,007,822	1,011,932,084	111.40%	7.77%
91	WEBSTER	250,830,741	268,893,547	290,497,620	285,404,764	291,421,396	305,373,322	326,991,777	356,714,499	383,342,620	473,677,705	497,153,105	98.20%	7.08%
92	WHEELER	129,908,963	152,638,318	151,795,020	161,767,823	162,299,470	184,006,727	199,565,404	211,131,099	227,625,097	241,951,924	256,161,110	97.19%	7.03%
93	YORK	1,074,865,894	1,094,855,411	1,152,860,801	1,170,311,939	1,197,082,593	1,222,586,820	1,277,081,070	1,323,917,546	1,437,449,195	1,515,595,525	1,763,598,787	64.08%	5.08%
	<b>STATE TOTALS</b>	<b>88,307,553,324</b>	<b>93,938,214,211</b>	<b>98,162,679,918</b>	<b>104,200,041,103</b>	<b>109,123,243,710</b>	<b>116,267,633,375</b>	<b>125,064,178,626</b>	<b>131,993,854,563</b>	<b>139,910,063,115</b>	<b>147,626,212,873</b>	<b>154,005,148,221</b>	<b>74.40%</b>	<b>5.72%</b>

**Table 4D 2000 to 2010 Cumulative %Change in Taxes Levied for 93 Counties**

Co#	County Name	2000 Property Taxes Levied	2001 Property Taxes Levied	2002 Property Taxes Levied	2003 Property Taxes Levied	2004 Property Taxes Levied	2005 Property Taxes Levied	2006 Property Taxes Levied	2007 Property Taxes Levied	2008 Property Taxes Levied	2009 Property Taxes Levied	2010 Property Taxes Levied	Cumulative % Chg Taxes 2000 to 2010	Annual %chg 2000-2010
1	ADAMS	27,904,677	28,481,022	29,513,826	31,277,468	32,271,863	34,077,296	35,426,222	37,113,947	38,669,075	41,112,971	43,687,968	56.56%	4.58%
2	ANTELOPE	8,759,143	9,120,720	9,644,045	10,735,528	11,044,960	12,471,575	13,491,728	14,021,693	14,927,683	16,339,534	17,676,402	101.81%	7.27%
3	ARTHUR	957,132	984,767	1,018,855	1,203,046	1,195,241	1,250,736	1,366,037	1,440,891	1,555,400	1,875,389	1,999,798	108.94%	7.65%
4	BANNER	1,564,667	1,839,532	1,696,412	1,745,469	1,807,136	2,004,662	2,159,128	2,114,165	2,350,383	2,404,423	2,637,701	68.58%	5.36%
5	BLAINE	1,212,466	1,347,887	1,437,252	1,471,065	1,420,080	1,469,825	1,753,958	1,849,352	1,979,031	1,963,119	2,128,197	75.53%	5.79%
6	BOONE	7,725,090	7,945,802	8,376,007	9,302,542	10,075,784	10,738,792	11,109,437	11,719,720	13,725,418	15,296,496	16,562,417	114.40%	7.92%
7	BOX BUTTE	10,847,648	10,411,722	10,741,180	11,149,299	11,540,259	12,134,771	12,684,206	12,504,831	13,211,831	14,221,897	15,282,214	40.88%	3.49%
8	BOYD	2,391,047	2,588,083	2,681,239	2,816,807	2,974,957	3,039,688	3,343,892	3,661,208	3,550,687	3,826,557	4,281,178	79.05%	6.00%
9	BROWN	3,760,928	4,143,471	4,364,434	4,833,583	5,092,951	5,199,522	5,524,002	5,972,149	6,491,570	7,130,565	7,756,763	106.25%	7.51%
10	BUFFALO	32,339,167	35,173,353	36,854,892	39,674,079	41,809,592	43,957,350	48,472,906	52,745,124	58,437,400	64,831,487	66,404,568	105.34%	7.46%
11	BURT	9,807,011	9,903,701	10,273,560	10,703,865	11,332,712	12,539,625	13,404,815	13,600,210	14,836,649	15,951,477	17,741,736	80.91%	6.11%
12	BUTLER	10,450,120	11,329,841	12,272,413	12,815,576	13,521,570	14,694,418	15,539,120	15,813,696	16,578,935	18,226,838	20,597,362	97.10%	7.02%
13	CASS	24,913,370	28,094,683	29,212,753	31,664,381	33,994,478	37,036,523	40,530,258	42,257,754	44,667,599	47,769,564	48,598,228	95.07%	6.91%
14	CEDAR	9,391,970	9,678,877	10,237,894	11,329,109	12,498,606	13,927,464	14,373,607	14,341,666	14,957,034	16,393,530	18,784,733	100.01%	7.18%
15	CHASE	6,460,886	6,977,508	7,388,199	7,803,148	7,836,027	7,981,561	8,494,387	9,307,706	9,694,349	10,001,022	9,924,175	53.60%	4.39%
16	CHERRY	9,722,164	10,419,243	11,523,281	12,253,864	12,612,270	13,352,155	13,752,304	14,701,943	16,208,791	16,895,863	17,272,792	77.66%	5.92%
17	CHEYENNE	10,188,486	10,685,435	11,320,387	12,028,437	12,799,497	13,340,045	14,594,885	16,269,138	17,630,252	18,427,802	19,320,246	89.63%	6.61%
18	CLAY	8,882,847	9,195,229	10,112,009	10,939,125	11,373,373	12,454,917	13,560,998	13,800,934	14,830,479	15,921,018	18,173,030	104.59%	7.42%
19	COLFAX	9,031,426	10,078,128	10,652,691	11,110,700	11,871,451	12,424,956	14,080,472	14,405,469	15,142,608	16,177,132	18,004,032	99.35%	7.14%
20	CUMING	12,312,953	11,693,310	12,382,972	13,513,147	14,231,742	15,108,108	16,160,228	16,814,301	18,492,034	19,705,633	21,759,113	76.72%	5.86%
21	CUSTER	14,293,431	14,560,998	15,017,416	16,135,322	17,081,171	18,009,224	19,697,711	21,373,353	23,504,395	24,687,930	27,171,661	90.10%	6.63%
22	DAKOTA	14,448,984	15,199,341	15,429,962	17,600,961	19,420,610	20,529,651	21,900,627	21,935,648	22,682,926	24,233,162	24,669,588	70.74%	5.50%
23	DAWES	6,453,098	6,761,941	6,900,433	7,102,330	7,726,530	8,584,536	9,368,118	10,114,647	10,854,421	11,058,671	12,039,574	86.57%	6.43%
24	DAWSON	21,225,408	23,785,833	24,424,651	25,781,181	25,872,441	27,232,808	28,906,880	29,678,745	30,652,043	31,868,718	34,569,058	62.87%	5.00%
25	DEUEL	2,891,477	2,997,195	3,266,259	3,444,476	3,430,111	3,429,007	3,505,953	3,523,967	3,674,488	3,862,612	4,071,616	40.81%	3.48%
26	DIXON	6,307,988	6,649,888	7,396,592	8,506,223	8,591,049	9,125,116	9,572,899	9,725,737	10,577,258	12,088,973	13,055,160	106.96%	7.54%
27	DODGE	30,419,855	31,922,128	32,864,404	34,953,650	37,092,086	39,576,313	41,803,869	43,639,502	46,055,808	47,567,645	50,585,158	66.29%	5.22%
28	DOUGLAS	442,410,882	491,428,956	523,666,893	568,574,694	590,819,096	637,263,580	672,379,020	722,351,564	749,702,040	789,897,905	807,885,012	82.61%	6.21%
29	DUNDY	3,592,700	3,950,487	4,387,519	4,561,774	4,878,843	4,887,030	5,207,141	5,314,092	5,574,810	5,939,079	5,929,079	65.03%	5.14%
30	FILLMORE	10,793,805	10,550,652	11,014,464	11,789,624	12,186,327	12,553,998	13,129,028	13,731,263	15,878,350	16,709,421	16,955,782	57.09%	4.62%
31	FRANKLIN	5,322,615	5,208,187	5,409,944	5,955,658	6,212,010	6,593,540	6,752,375	6,932,073	6,900,822	7,537,732	8,022,502	50.72%	4.19%
32	FRONTIER	4,304,314	4,447,111	4,690,261	5,449,872	5,549,901	5,781,632	5,767,865	5,959,756	6,107,519	6,575,388	7,110,016	65.18%	5.15%
33	FURNAS	5,402,853	5,501,460	5,816,870	6,213,245	6,658,091	6,898,960	6,842,855	7,133,660	7,044,668	8,538,148	8,647,703	60.06%	4.82%
34	GAGE	20,255,790	21,085,313	22,074,515	23,858,873	25,216,492	26,353,145	27,964,647	30,418,328	32,912,313	35,705,972	35,712,750	76.31%	5.83%
35	GARDEN	3,842,837	4,091,947	4,524,477	4,774,627	4,933,875	5,404,965	5,544,702	5,570,890	6,005,696	6,292,240	5,842,732	52.04%	4.28%
36	GARFIELD	1,797,006	1,955,454	2,085,017	2,174,804	2,257,666	2,436,993	2,613,263	2,820,969	2,897,963	3,250,781	3,890,784	116.51%	8.03%
37	GOSPER	3,804,382	3,988,215	4,069,414	4,241,433	4,471,920	4,915,757	5,079,469	5,483,389	5,774,708	6,703,795	7,503,920	97.24%	7.03%
38	GRANT	1,464,205	1,551,501	1,723,579	1,855,398	1,859,108	1,902,466	1,914,661	1,921,094	1,883,976	2,005,640	2,079,865	42.05%	3.57%
39	GREELEY	3,509,978	3,544,922	3,721,733	4,168,396	4,331,957	4,887,365	5,144,809	5,476,377	5,644,997	6,276,156	6,806,442	93.92%	6.85%
40	HALL	48,817,957	48,360,903	52,669,119	55,488,757	55,255,442	60,613,376	64,246,452	66,185,399	68,295,659	72,466,059	75,409,740	54.47%	4.44%
41	HAMILTON	12,536,883	13,247,669	13,350,148	14,454,520	15,031,738	15,382,616	16,950,108	18,045,995	19,770,209	21,426,791	23,261,812	85.55%	6.38%
42	HARLAN	4,917,821	4,966,117	5,086,893	5,511,123	5,821,242	5,849,195	5,959,171	6,306,414	6,227,239	6,793,956	7,474,232	51.98%	4.27%
43	HAYES	2,066,795	2,266,162	2,269,702	2,521,006	2,673,550	2,792,768	3,170,220	3,396,450	3,777,600	4,311,358	4,145,201	100.56%	7.21%
44	HITCHCOCK	3,352,866	3,728,625	3,846,892	3,981,099	4,139,805	4,654,620	5,364,605	5,785,730	5,971,190	6,285,571	6,444,161	92.20%	6.75%
45	HOLT	12,913,401	13,442,381	14,203,366	15,255,433	16,781,641	18,344,630	19,720,255	20,636,815	22,214,384	23,822,525	25,510,470	97.55%	7.05%
46	HOOKER	1,269,857	1,345,479	1,454,893	1,513,282	1,563,711	1,549,958	1,729,623	1,905,532	1,971,973	2,372,867	2,403,386	89.26%	6.59%
47	HOWARD	6,545,036	6,677,464	6,871,522	7,405,560	7,781,710	8,303,780	8,690,335	9,485,552	9,953,224	10,881,190	11,539,174	76.30%	5.83%



**Table 4D 2000 to 2010 Cumulative %Change in Taxes Levied for 93 Counties**

Co#	County Name	2000 Property Taxes Levied	2001 Property Taxes Levied	2002 Property Taxes Levied	2003 Property Taxes Levied	2004 Property Taxes Levied	2005 Property Taxes Levied	2006 Property Taxes Levied	2007 Property Taxes Levied	2008 Property Taxes Levied	2009 Property Taxes Levied	2010 Property Taxes Levied	Cumulative % Chg Taxes 2000 to 2010	Annual %chg 2000-2010
48	JEFFERSON	8,769,572	9,139,707	10,053,052	10,783,932	11,654,781	12,529,979	13,079,964	13,245,717	14,332,182	15,642,992	16,698,237	90.41%	6.65%
49	JOHNSON	4,976,657	4,970,471	5,525,570	5,951,420	6,300,989	7,076,541	7,499,785	7,681,173	7,858,318	8,004,781	8,518,087	71.16%	5.52%
50	KEARNEY	9,839,357	9,857,012	10,479,652	11,022,454	11,980,825	12,079,569	12,589,033	13,542,962	14,263,452	15,647,597	16,524,744	67.95%	5.32%
51	KEITH	9,934,607	10,096,060	10,583,321	11,577,852	11,929,815	12,144,760	12,747,230	13,284,517	14,049,090	15,724,097	16,831,904	69.43%	5.41%
52	KEYA PAHA	1,489,382	1,819,735	1,918,979	1,987,059	2,123,621	2,206,835	2,429,603	2,743,374	2,973,340	3,029,249	3,170,822	112.90%	7.85%
53	KIMBALL	5,469,680	5,803,363	6,074,185	6,285,660	6,619,134	7,097,985	7,649,918	7,211,149	8,107,704	9,142,367	9,940,341	81.74%	6.16%
54	KNOX	8,377,351	8,686,263	9,453,967	9,997,732	10,628,411	11,452,485	12,098,285	12,969,411	13,988,282	17,056,670	17,046,302	103.48%	7.36%
55	LANCASTER	229,899,561	248,240,252	260,048,121	297,197,823	309,696,648	325,749,310	354,521,572	362,880,209	374,658,906	368,976,501	369,690,270	60.81%	4.86%
56	LINCOLN	30,736,771	32,534,926	34,948,685	37,517,854	39,422,700	41,536,019	44,337,081	47,588,969	51,204,495	57,613,130	59,284,215	92.88%	6.79%
57	LOGAN	1,113,055	1,250,593	1,348,358	1,464,439	1,536,582	1,586,596	1,720,724	1,824,322	1,958,820	2,153,778	2,595,919	133.22%	8.84%
58	LOUP	1,005,920	1,168,371	1,103,583	1,295,148	1,553,299	1,575,872	1,574,974	1,703,203	1,778,327	1,722,548	2,075,220	106.30%	7.51%
59	MADISON	26,240,569	26,733,541	28,743,538	30,734,346	32,636,696	36,322,498	39,117,543	41,371,831	44,020,910	48,003,281	49,820,972	89.86%	6.62%
60	MCPHERSON	1,128,457	1,220,387	1,260,920	1,286,412	1,370,310	1,453,685	1,560,286	1,646,151	1,813,329	2,072,719	2,374,335	110.41%	7.72%
61	MERRICK	9,184,764	9,818,389	9,827,901	10,535,526	11,267,203	11,916,068	12,327,924	12,719,873	13,757,419	14,239,021	16,488,968	79.53%	6.03%
62	MORRILL	5,631,474	5,763,562	6,029,433	6,481,084	6,842,568	6,959,339	7,390,028	7,283,779	7,864,913	10,695,388	11,167,121	98.30%	7.09%
63	NANCE	4,428,822	4,698,534	5,050,485	5,564,636	5,913,926	6,066,022	6,195,427	6,523,215	7,158,281	7,992,900	9,021,512	103.70%	7.37%
64	NEMAHA	6,752,295	7,168,985	7,465,810	7,878,282	8,057,369	8,275,009	8,467,912	9,510,682	10,176,018	10,682,933	11,844,586	75.42%	5.78%
65	NUCKOLLS	5,087,682	5,354,222	5,476,548	5,696,045	6,286,220	6,753,336	7,398,963	7,635,745	8,007,800	9,300,986	10,631,344	108.96%	7.65%
66	OTOE	15,731,473	16,874,576	17,881,144	18,657,024	19,805,041	20,165,119	21,335,499	23,608,630	25,029,104	25,730,939	26,803,458	70.38%	5.47%
67	PAWNEE	3,307,296	3,483,468	3,613,741	3,914,100	4,003,537	4,234,505	4,867,449	4,875,139	5,341,810	5,807,910	6,424,142	94.24%	6.86%
68	PERKINS	5,131,066	5,613,904	5,861,336	6,419,792	6,679,585	6,824,964	6,964,407	7,578,632	8,329,397	9,644,913	9,803,800	91.07%	6.69%
69	PHELPS	11,701,367	11,723,171	12,715,763	13,478,169	14,126,539	14,977,801	15,380,866	16,370,697	17,363,196	18,568,380	19,890,904	69.99%	5.45%
70	PIERCE	8,046,547	8,241,397	8,648,486	9,443,106	10,264,792	11,269,602	12,121,172	12,955,974	14,790,047	15,293,822	16,576,668	106.01%	7.50%
71	PLATTE	28,921,964	30,381,680	31,615,857	35,549,823	35,774,268	37,228,709	39,424,920	41,044,181	44,104,601	47,977,812	55,577,378	92.16%	6.75%
72	POLK	7,948,196	8,239,942	8,505,135	9,129,742	9,291,497	9,699,799	10,743,609	11,868,643	12,661,930	13,233,604	14,458,146	81.90%	6.17%
73	RED WILLOW	8,217,713	9,131,970	10,145,827	11,330,339	11,076,757	11,236,111	11,640,396	12,125,015	12,542,319	12,810,124	13,271,451	61.50%	4.91%
74	RICHARDSON	8,202,368	8,296,865	8,394,203	8,789,329	9,470,043	9,665,501	10,286,860	10,984,676	12,478,331	13,073,921	14,274,537	74.03%	5.70%
75	ROCK	2,736,149	2,794,543	3,023,078	3,314,397	3,465,386	3,554,783	4,031,120	4,312,550	4,605,093	4,923,783	5,033,082	83.95%	6.28%
76	SALINE	13,049,715	13,293,185	14,109,484	16,489,420	17,436,532	18,040,267	19,624,429	20,727,020	21,849,817	22,430,317	23,050,519	76.64%	5.85%
77	SARPY	103,560,639	116,709,218	128,519,482	145,100,645	157,538,936	175,798,473	196,176,411	215,143,105	231,014,133	240,908,614	244,332,923	135.93%	8.96%
78	SAUNDERS	20,471,311	22,361,143	23,929,178	25,574,227	27,252,238	28,280,798	31,107,685	32,482,242	36,110,142	38,143,556	39,748,150	94.17%	6.86%
79	SCOTTS BLUFF	23,372,999	24,459,534	25,521,821	28,792,047	30,699,364	32,775,177	35,172,534	36,751,425	38,042,530	40,383,152	42,359,765	81.23%	6.13%
80	SEWARD	17,224,275	18,049,634	19,076,534	19,731,043	21,282,027	22,620,976	23,915,026	25,059,842	26,325,603	27,132,538	29,389,841	70.63%	5.49%
81	SHERIDAN	5,723,056	5,789,197	6,859,271	6,906,454	8,412,548	8,297,409	8,035,619	8,428,983	8,929,878	9,574,665	10,612,938	85.44%	6.37%
82	SHERMAN	3,758,509	3,986,795	4,371,636	4,790,051	5,204,015	5,551,442	5,787,278	5,910,554	6,095,068	6,773,586	7,637,240	103.20%	7.35%
83	SIoux	2,215,962	2,454,038	2,650,221	2,751,392	2,810,731	2,945,908	3,367,119	3,538,058	3,891,814	4,303,761	4,395,326	98.35%	7.09%
84	STANTON	7,669,588	8,040,682	8,388,772	8,707,297	9,221,816	10,058,107	10,581,066	10,919,332	11,247,625	12,362,355	12,537,059	63.46%	5.04%
85	THAYER	7,987,063	8,098,692	8,591,514	9,050,135	9,706,773	9,850,921	10,568,370	11,022,299	11,911,575	12,617,366	13,705,118	71.59%	5.55%
86	THOMAS	1,402,501	1,514,860	1,519,618	1,566,919	1,612,511	1,704,511	1,874,625	1,956,169	2,228,689	2,453,254	2,721,405	94.04%	6.85%
87	THURSTON	4,196,528	4,517,353	4,853,235	5,051,132	5,347,084	5,504,446	6,309,217	6,651,064	7,153,895	8,093,708	8,790,334	109.47%	7.67%
88	VALLEY	4,592,473	4,893,698	5,062,245	5,278,882	5,839,365	6,228,821	6,835,718	7,090,724	8,336,191	8,304,388	10,039,656	118.61%	8.14%
89	WASHINGTON	19,649,806	20,886,062	22,740,737	25,534,017	28,236,385	27,711,389	29,763,550	32,429,320	34,778,304	41,233,304	40,420,164	105.70%	7.48%
90	WAYNE	9,104,621	9,340,969	9,867,467	10,694,766	11,205,635	11,659,351	12,999,096	14,043,356	14,621,505	15,934,327	18,041,990	98.16%	7.08%
91	WEBSTER	4,669,538	4,964,698	5,196,331	5,387,145	5,572,752	5,908,382	6,193,541	6,786,785	7,143,876	8,412,038	9,168,930	96.36%	6.98%
92	WHEELER	1,699,859	2,003,116	2,186,072	2,401,002	2,560,603	2,640,303	2,699,567	2,759,762	2,949,771	3,177,989	3,393,401	99.63%	7.16%
93	YORK	16,637,740	18,056,185	18,965,048	19,893,748	20,879,567	21,721,763	22,800,935	23,513,215	24,556,548	25,488,505	27,568,396	65.70%	5.18%
	<b>STATE TOTALS</b>	<b>1,640,581,719</b>	<b>1,761,835,590</b>	<b>1,868,146,583</b>	<b>2,038,627,402</b>	<b>2,139,540,101</b>	<b>2,281,998,269</b>	<b>2,442,063,582</b>	<b>2,581,612,510</b>	<b>2,722,852,265</b>	<b>2,876,126,174</b>	<b>2,991,080,849</b>	<b>82.32%</b>	<b>6.19%</b>

**Table 5 2000 to 2010 History of Property Taxes Levied for Bond and Non-bond**

(Note: Bond information as reported on CTL not verified with actual budget documents)

Taxing Subdivision:	% of total	Taxes Levied	Bond Taxes	% bond	Non-bond Taxes	% non-bond
County	14.81%	242,907,650	10,421,343	4.29%	232,486,307	95.71%
Townships	0.55%	8,976,206	14,553	0.16%	8,961,653	99.84%
Cities & Villages	11.61%	190,534,175	56,773,946	29.80%	133,760,229	70.20%
Fire Districts	1.15%	18,896,644	1,868,498	9.89%	17,028,146	90.11%
Natural Resource Dist.	1.69%	27,693,027	0	0.00%	27,693,027	100.00%
Miscellaneous Dist.	4.02%	65,951,778	21,552,915	32.68%	44,398,864	67.32%
Education Service Units	0.83%	13,692,877	0	0.00%	13,692,877	100.00%
Community Colleges	1.75%	28,648,249	0	0.00%	28,648,249	100.00%
School Districts	63.59%	1,043,281,114	87,648,523	8.40%	955,632,591	91.60%
<b>2000 State Totals</b>	<b>100.00%</b>	<b>1,640,581,719</b>	<b>178,279,777</b>	<b>10.87%</b>	<b>1,462,301,942</b>	<b>89.13%</b>
County	15.34%	270,198,652	14,116,063	5.22%	256,082,589	94.78%
Townships	0.53%	9,348,336	16,658	0.18%	9,331,678	99.82%
Cities & Villages	11.56%	203,672,425	59,937,371	29.43%	143,735,054	70.57%
Fire Districts	1.14%	20,059,503	2,179,553	10.87%	17,879,950	89.13%
Natural Resource Dist.	1.72%	30,324,554	0	0.00%	30,324,554	100.00%
Miscellaneous Dist.	4.14%	72,908,037	27,977,829	38.37%	44,930,208	61.63%
Education Service Units	0.84%	14,875,223	0	0.00%	14,875,223	100.00%
Community Colleges	3.52%	61,939,960	0	0.00%	61,939,960	100.00%
School Districts	61.22%	1,078,506,900	99,668,015	9.24%	978,838,885	90.76%
<b>2001 State Totals</b>	<b>100.00%</b>	<b>1,761,833,590</b>	<b>203,895,489</b>	<b>11.57%</b>	<b>1,557,938,102</b>	<b>88.43%</b>
County	15.63%	292,056,327	15,864,893	5.43%	276,191,433	94.57%
Townships	0.51%	9,489,701	15,570	0.16%	9,474,131	99.84%
Cities & Villages	11.27%	210,563,949	60,465,537	28.72%	150,098,412	71.28%
Fire Districts	1.15%	21,405,003	2,319,007	10.83%	19,085,997	89.17%
Natural Resource Dist.	1.68%	31,393,415	0	0.00%	31,393,415	100.00%
Miscellaneous Dist.	4.18%	78,151,117	28,328,017	36.25%	49,823,100	63.75%
Education Service Units	0.83%	15,521,435	0	0.00%	15,521,435	100.00%
Community Colleges	3.53%	65,986,748	0	0.00%	65,986,748	100.00%
School Districts	61.21%	1,143,578,889	104,900,852	9.17%	1,038,678,037	90.83%
<b>2002 State Totals</b>	<b>100.00%</b>	<b>1,868,146,584</b>	<b>211,893,876</b>	<b>11.34%</b>	<b>1,817,507,411</b>	<b>88.66%</b>
County	15.75%	321,016,370	15,429,146	4.81%	305,587,224	95.19%
Townships	0.48%	9,800,769	14,955	0.15%	9,785,814	99.85%
Cities & Villages	10.77%	219,615,828	63,102,497	28.73%	156,513,331	71.27%
Fire Districts	1.12%	22,879,875	2,370,417	10.36%	20,509,458	89.64%
Natural Resource Dist.	1.60%	32,643,605	0	0.00%	32,643,605	100.00%
Miscellaneous Dist.	4.21%	85,803,019	31,082,053	36.22%	57,720,966	63.78%
Education Service Units	0.81%	16,452,234	0	0.00%	16,452,234	100.00%
Community Colleges	3.71%	75,645,216	0	0.00%	75,645,216	100.00%
School Districts	61.55%	1,254,770,486	112,120,923	8.94%	1,142,649,563	91.06%
<b>2003 State Totals</b>	<b>100.00%</b>	<b>2,038,627,402</b>	<b>224,119,991</b>	<b>10.99%</b>	<b>1,817,507,411</b>	<b>89.01%</b>
County	15.92%	340,606,873	15,912,536	4.67%	324,694,337	95.33%
Townships	0.48%	10,233,494	15,247	0.15%	10,218,247	99.85%
Cities & Villages	10.61%	226,999,695	65,364,463	28.79%	161,635,232	71.21%
Fire Districts	1.12%	23,929,009	2,804,976	11.72%	21,124,033	88.28%
Natural Resource Dist.	1.78%	38,022,147	0	0.00%	38,022,147	100.00%
Miscellaneous Dist.	4.39%	93,864,277	38,892,794	41.44%	54,971,483	58.56%
Education Service Units	0.80%	17,076,961	0	0.00%	17,076,961	100.00%
Community Colleges	3.80%	81,273,023	83,520	0.10%	81,189,502	99.90%
School Districts	61.11%	1,307,534,622	108,403,674	8.29%	1,199,130,948	91.71%
<b>2004 State Totals</b>	<b>100.00%</b>	<b>2,139,540,101</b>	<b>231,477,211</b>	<b>10.82%</b>	<b>1,908,062,891</b>	<b>89.18%</b>
County	16.15%	368,559,351	14,810,285	4.02%	353,749,066	95.98%
Townships	0.46%	10,464,503	26,000	0.25%	10,438,501	99.75%
Cities & Villages	10.60%	241,989,667	67,909,662	28.06%	174,080,005	71.94%
Fire Districts	1.14%	26,072,117	2,835,290	10.87%	23,236,827	89.13%
Natural Resource Dist.	1.90%	43,257,620	0	0.00%	43,257,620	100.00%
Miscellaneous Dist.	4.62%	105,410,321	45,769,686	43.42%	59,640,635	56.58%
Education Service Units	0.79%	18,054,775	0	0.00%	18,054,775	100.00%
Community Colleges	3.91%	89,275,387	0	0.00%	89,275,387	100.00%
School Districts	60.43%	1,378,914,526	116,656,184	8.46%	1,262,258,342	91.54%
<b>2005 State Totals</b>	<b>100.00%</b>	<b>2,281,998,267</b>	<b>248,007,108</b>	<b>10.87%</b>	<b>2,033,991,160</b>	<b>89.13%</b>

**Table 5 2000 to 2010 History of Property Taxes Levied for Bond and Non-bond***(Note: Bond information as reported on CTL not verified with actual budget documents)*

<b>Taxing Subdivision:</b>	<b>% of total</b>	<b>Taxes Levied</b>	<b>Bond Taxes</b>	<b>% bond</b>	<b>Non-bond Taxes</b>	<b>% non-bond</b>
County	16.13%	393,816,418	18,092,159	4.59%	375,724,260	95.41%
Townships	0.41%	10,102,880	31,945	0.32%	11,070,935	99.68%
Cities & Villages	10.39%	253,672,669	81,424,548	32.10%	172,248,120	67.90%
Fire Districts	1.13%	27,684,870	3,024,752	10.93%	24,660,118	89.07%
Natural Resource Dist.	1.99%	48,687,325	0	0.00%	48,687,325	100.00%
Miscellaneous Dist.	4.83%	117,836,764	48,555,861	41.21%	69,280,903	58.79%
Education Service Units	0.78%	19,157,306	0	0.00%	19,157,306	100.00%
Community Colleges	3.93%	95,830,077	0	0.00%	95,830,077	100.00%
School Districts	60.39%	1,474,275,271	146,620,511	9.95%	1,327,654,760	90.05%
<b>2006 State Totals</b>	<b>100.00%</b>	<b>2,441,063,580</b>	<b>297,749,776</b>	<b>12.20%</b>	<b>2,144,313,804</b>	<b>87.80%</b>
County	16.15%	417,047,416	20,514,439	4.92%	396,532,977	95.08%
Townships	0.46%	11,822,448	49,350	0.42%	11,773,098	99.58%
Cities & Villages	10.62%	274,204,507	82,770,123	30.19%	191,434,384	69.81%
Fire Districts	1.14%	29,348,929	3,516,796	11.98%	25,832,133	88.02%
Natural Resource Dist.	2.10%	54,114,929	778,792	1.44%	53,336,137	98.56%
Miscellaneous Dist.	4.79%	123,541,509	49,911,957	40.40%	73,629,553	59.60%
Education Service Units	0.84%	21,695,631	1,478,347	6.81%	20,217,284	93.19%
Community Colleges	3.76%	97,073,760	0	0.00%	97,073,760	100.00%
School Districts	60.15%	1,552,763,379	151,908,759	9.78%	1,400,854,620	90.22%
<b>2007 State Totals</b>	<b>100.00%</b>	<b>2,581,612,508</b>	<b>310,928,563</b>	<b>12.04%</b>	<b>2,270,683,946</b>	<b>87.96%</b>
County	16.25%	442,543,981	25,384,195	5.74%	417,159,786	94.26%
Townships	0.46%	12,601,710	47,285	0.38%	12,554,426	99.62%
Cities & Villages	10.67%	290,516,115	87,921,549	30.26%	202,594,566	69.74%
Fire Districts	1.15%	31,408,104	3,952,671	12.58%	27,455,433	87.42%
Natural Resource Dist.	1.95%	52,972,469	0	0.00%	52,972,469	100.00%
Miscellaneous Dist.	4.72%	128,410,765	54,683,727	42.59%	73,727,038	57.41%
Education Service Units	0.85%	23,111,834	1,596,418	6.91%	21,515,416	93.09%
Community Colleges	4.01%	109,125,278	0	0.00%	109,125,278	100.00%
School Districts	59.94%	1,632,162,008	156,605,824	9.59%	1,475,556,183	90.41%
<b>2008 State Totals</b>	<b>100.00%</b>	<b>2,722,852,264</b>	<b>330,191,669</b>	<b>12.13%</b>	<b>2,392,660,595</b>	<b>87.87%</b>
County	16.14%	464,194,036	23,522,968	5.07%	440,671,067	94.93%
Townships	0.45%	13,081,116	44,150	0.34%	13,036,967	99.66%
Cities & Villages	10.82%	311,282,052	97,619,833	31.36%	213,662,218	68.64%
Fire Districts	1.20%	34,608,262	5,521,171	15.95%	29,087,091	84.05%
Natural Resource Dist.	1.94%	55,738,939	0	0.00%	55,738,939	100.00%
Miscellaneous Dist.	4.54%	130,639,244	54,648,001	41.83%	75,991,244	58.17%
Education Service Units	0.84%	24,029,567	1,528,581	6.36%	22,500,986	93.64%
Community Colleges	4.39%	126,311,455	0	0.00%	126,311,455	100.00%
School Districts	59.67%	1,716,241,505	166,214,806	9.68%	1,550,026,699	90.32%
<b>2009 State Totals</b>	<b>100.00%</b>	<b>2,876,126,176</b>	<b>349,099,510</b>	<b>12.14%</b>	<b>2,527,026,666</b>	<b>87.86%</b>
County	16.46%	492,464,502	22,932,151	4.66%	469,532,350	95.34%
Townships	0.47%	13,925,087	44,145	0.32%	13,880,942	99.68%
Cities & Villages	10.73%	320,814,632	96,518,780	30.09%	224,295,853	69.91%
Fire Districts	1.20%	36,004,232	5,281,467	14.67%	30,722,765	85.33%
Natural Resource Dist.	1.85%	55,482,551	0	0.00%	55,482,551	100.00%
Miscellaneous Dist.	4.50%	134,604,213	63,670,133	47.30%	70,934,080	52.70%
Education Service Units	0.85%	25,291,070	1,806,162	7.14%	23,484,908	92.86%
Community Colleges	4.47%	133,648,554	0	0.00%	133,648,554	100.00%
School Districts	59.47%	1,778,846,010	170,135,347	9.56%	1,608,710,663	90.44%
<b>2010 State Totals</b>	<b>100.00%</b>	<b>2,991,080,851</b>	<b>360,388,185</b>	<b>12.05%</b>	<b>2,630,692,666</b>	<b>87.95%</b>



**Table 6 1995 to 2010 History of Real Property Growth Values**

<b>Real Property Growth Values</b>	<b>Residential &amp; Recreational Growth Value</b>	<i>% of Total Annual Growth</i>	<b>Agric. Dwelling &amp; Ag-Improvements Growth Value</b>	<i>% of Total Annual Growth</i>	<b>Commercial &amp; Industrial Growth Value</b>	<i>% of Total Annual Growth</i>	<b>Minerals Growth Value</b>	<i>% of Total Annual Growth</i>	<b>Total Real Property Growth Value</b>
1995	702,677,559	59.95%	84,446,367	7.20%	383,495,760	32.72%	1,559,238	0.13%	1,172,178,924
1996	665,840,871	58.27%	70,060,648	6.13%	405,341,231	35.47%	1,475,825	0.13%	1,142,718,575
1997	785,771,231	58.32%	68,071,268	5.05%	492,018,439	36.51%	1,594,831	0.12%	1,347,455,769
1998	856,177,794	56.73%	105,863,309	7.01%	540,297,445	35.80%	6,942,643	0.46%	1,509,281,191
1999	874,918,726	54.74%	106,630,757	6.67%	616,220,043	38.56%	447,750	0.03%	1,598,217,276
2000	1,052,467,465	56.11%	112,833,011	6.02%	709,796,907	37.84%	546,785	0.03%	1,875,644,168
2001	1,194,410,778	58.66%	120,849,319	5.94%	705,418,181	34.65%	15,369,920	0.75%	2,036,048,198
2002	1,140,267,793	60.91%	111,395,112	5.95%	618,414,786	33.03%	2,050,625	0.11%	1,872,128,316
2003	1,368,231,724	64.84%	131,157,610	6.22%	608,451,429	28.83%	2,343,610	0.11%	2,110,184,373
2004	1,411,652,467	69.90%	116,515,538	5.77%	488,580,486	24.19%	2,884,970	0.14%	2,019,633,461
2005	1,723,923,589	69.28%	125,428,727	5.04%	630,477,811	25.34%	1,460,590	0.06%	2,488,317,858
2006	1,766,058,184	69.88%	131,041,209	5.18%	627,794,922	24.84%	2,521,930	0.10%	2,527,416,245
2007	1,419,063,796	65.64%	137,485,508	6.36%	600,416,169	27.77%	4,948,150	0.23%	2,161,913,623
2008	1,324,339,063	57.26%	129,474,415	5.60%	854,543,795	36.95%	4,471,009	0.19%	2,312,828,282
2009	990,986,085	51.78%	157,732,908	8.24%	734,605,654	38.39%	30,411,642	1.59%	1,913,736,289
2010	878,804,794	59.02%	156,196,526	10.49%	451,134,646	30.30%	2,834,826	0.19%	1,488,970,792

<b>Tax Year:</b>	<b>Total Real Property Growth Value</b>	<i>Annual %Chg. Growth Value</i>	<i>%Growth of Total Value</i>	<b>Total Taxable Value <sup>(1)</sup></b>	<i>Annual %Chg. Taxable Value</i>	<i>Annual %Chg. Taxable Value Exclud. Growth</i>
1995 <sup>(1)</sup>	1,172,178,924		1.94%	60,483,220,702		
1996 <sup>(1)</sup>	1,142,718,575	-2.51%	1.78%	64,274,994,607	6.27%	4.38%
1997	1,347,455,769	17.92%	1.95%	69,048,638,885	7.43%	5.33%
1998	1,509,281,191	12.01%	2.02%	74,603,633,524	8.05%	5.86%
1999	1,598,217,276	5.89%	1.96%	81,499,658,239	9.24%	7.10%
2000	1,875,644,168	17.36%	2.12%	88,307,553,325	8.35%	6.05%
2001	2,036,048,198	8.55%	2.17%	93,938,214,211	6.38%	4.07%
2002	1,872,128,316	-8.05%	1.91%	98,162,679,918	4.50%	2.50%
2003	2,110,184,373	12.72%	2.03%	104,200,041,103	6.15%	4.00%
2004	2,019,633,461	-4.29%	1.85%	109,123,243,710	4.72%	2.79%
2005	2,488,317,858	23.21%	2.14%	116,267,633,375	6.55%	4.27%
2006	2,527,416,245	1.57%	2.02%	125,064,178,626	7.57%	5.39%
2007	2,161,913,623	-14.46%	1.64%	131,993,854,563	5.54%	3.81%
2008	2,312,828,282	6.98%	1.65%	139,910,063,115	6.00%	4.25%
2009	1,913,736,289	-17.26%	1.30%	147,626,212,873	5.52%	4.15%
2010	1,488,970,792	-22.20%	0.97%	154,005,148,221	4.32%	3.31%

(1) Motor Vehicle value excluded from total taxable value for 1995-1996 making 1995 to current year comparable taxable value base.

**Real property growth values represent the amount of value attributable to new construction, additions to existing buildings, and any improvements to real property which increase the value of such property.**

Source: Real property growth value as reported by assessors on the County Abstract of Assessment Reports.

**Table 7 2010 Taxable Value, Property Taxes Levied, Average Rate, and Homestead Exemption Reimbursement**

County No. & Name	Total Value	Property Taxes Levied <sup>(1)</sup>	Average Tax Rate	Homestead Reimbursed
1 ADAMS	2,236,730,810	43,687,967.91	1.9532%	1,296,043.48
2 ANTELOPE	1,162,155,447	17,676,401.94	1.5210%	213,841.04
3 ARTHUR	135,110,907	1,999,797.52	1.4801%	8,817.80
4 BANNER	167,990,676	2,637,701.07	1.5701%	14,697.43
5 BLAINE	162,728,665	2,128,197.49	1.3078%	4,914.38
6 BOONE	1,037,271,278	16,562,417.28	1.5967%	171,188.47
7 BOX BUTTE	850,966,521	15,282,213.92	1.7959%	337,430.92
8 BOYD	260,126,338	4,281,178.24	1.6458%	63,158.72
9 BROWN	415,320,145	7,756,762.68	1.8677%	148,428.50
10 BUFFALO	3,230,685,773	66,404,567.86	2.0554%	1,706,814.14
11 BURT	1,003,021,557	17,741,735.69	1.7688%	397,699.56
12 BUTLER	1,210,850,485	20,597,362.27	1.7011%	281,455.24
13 CASS	2,414,698,496	48,598,227.99	2.0126%	1,171,461.32
14 CEDAR	1,217,786,465	18,784,733.39	1.5425%	364,578.55
15 CHASE	630,559,834	9,924,174.51	1.5739%	127,347.18
16 CHERRY	1,124,429,864	17,272,791.78	1.5361%	194,106.56
17 CHEYENNE	950,754,337	19,320,245.99	2.0321%	393,100.78
18 CLAY	1,079,979,975	18,173,030.02	1.6827%	200,229.30
19 COLFAX	1,015,683,931	18,004,032.21	1.7726%	364,078.03
20 CUMING	1,352,176,695	21,759,112.76	1.6092%	340,988.55
21 CUSTER	1,578,836,107	27,171,660.89	1.7210%	447,970.42
22 DAKOTA	1,189,975,508	24,669,587.98	2.0731%	630,957.54
23 DAWES	702,402,250	12,039,573.58	1.7141%	355,653.52
24 DAWSON	1,804,522,711	34,569,058.19	1.9157%	786,097.68
25 DEUEL	217,234,767	4,071,615.62	1.8743%	71,138.38
26 DIXON	671,666,424	13,055,160.35	1.9437%	220,310.60
27 DODGE	2,803,712,283	50,585,158.18	1.8042%	1,937,419.50
28 DOUGLAS	36,041,424,160	807,885,012.03	2.2415%	19,528,784.82
29 DUNDY	394,628,106	5,929,079.18	1.5024%	34,613.10
30 FILLMORE	1,068,882,294	16,955,782.05	1.5863%	192,283.58
31 FRANKLIN	449,492,389	8,022,501.94	1.7848%	124,906.42
32 FRONTIER	413,226,097	7,110,016.39	1.7206%	106,765.72
33 FURNAS	473,167,449	8,647,702.85	1.8276%	152,261.87
34 GAGE	1,930,818,287	35,712,750.47	1.8496%	1,255,790.22
35 GARDEN	417,290,081	5,842,731.97	1.4002%	76,181.98
36 GARFIELD	226,745,668	3,890,783.56	1.7159%	83,176.76
37 GOSPER	406,588,399	7,503,920.40	1.8456%	95,403.88
38 GRANT	170,943,636	2,079,865.36	1.2167%	15,030.96
39 GREELEY	396,052,589	6,806,442.41	1.7186%	107,558.76
40 HALL	3,743,778,254	75,409,739.68	2.0143%	2,378,835.72
41 HAMILTON	1,394,205,765	23,261,812.40	1.6685%	353,695.26
42 HARLAN	432,498,149	7,474,231.75	1.7282%	105,894.72
43 HAYES	242,099,490	4,145,201.10	1.7122%	20,283.44
44 HITCHCOCK	397,953,660	6,444,160.80	1.6193%	97,695.76
45 HOLT	1,631,618,747	25,510,469.77	1.5635%	363,049.44
46 HOOKER	166,545,207	2,403,386.22	1.4431%	24,768.78
47 HOWARD	660,240,262	11,539,174.02	1.7477%	334,378.82
48 JEFFERSON	983,483,004	16,698,236.84	1.6979%	323,748.90
49 JOHNSON	459,912,990	8,518,086.72	1.8521%	208,453.52
50 KEARNEY	911,485,661	16,524,743.55	1.8129%	235,639.29
51 KEITH	973,105,129	16,831,904.05	1.7297%	462,437.84
52 KEYA PAHA	245,812,674	3,170,822.36	1.2899%	14,759.66
53 KIMBALL	537,051,582	9,940,341.16	1.8509%	168,656.58
54 KNOX	950,972,105	17,046,301.92	1.7925%	316,972.66
55 LANCASTER	18,793,289,211	369,690,269.71	1.9671%	9,582,735.10
56 LINCOLN	3,116,113,497	59,284,214.57	1.9025%	1,548,073.52
57 LOGAN	171,793,030	2,595,918.57	1.5111%	14,878.08
58 LOUP	129,560,000	2,075,220.34	1.6017%	14,269.91
59 MADISON	2,510,893,163	49,820,972.33	1.9842%	1,339,706.36
60 MCPHERSON	169,345,501	2,374,335.00	1.4021%	11,651.18
61 MERRICK	920,338,590	16,488,968.26	1.7916%	328,154.90
62 MORRILL	647,093,270	11,167,120.57	1.7257%	191,755.40
63 NANCE	511,150,656	9,021,511.84	1.7649%	147,279.58
64 NEMHA	674,239,985	11,844,586.06	1.7567%	251,310.52
65 NUCKOLLS	637,199,919	10,631,343.78	1.6684%	156,634.79
66 OTOE	1,414,821,903	26,803,458.07	1.8945%	792,202.30
67 PAWNEE	388,783,167	6,424,141.66	1.6524%	98,229.38
68 PERKINS	630,162,914	9,803,800.18	1.5558%	93,692.82
69 PHELPS	1,153,270,772	19,890,904.32	1.7247%	349,132.06
70 PIERCE	1,012,022,984	16,576,667.55	1.6380%	360,568.18
71 PLATTE	3,556,501,878	55,577,377.97	1.5627%	1,224,662.50
72 POLK	862,382,052	14,458,145.59	1.6765%	224,382.22
73 RED WILLOW	714,999,254	13,271,450.61	1.8561%	364,413.08
74 RICHARDSON	775,829,650	14,274,537.24	1.8399%	303,275.68
75 ROCK	325,973,182	5,033,081.97	1.5440%	46,328.74
76 SALINE	1,235,103,379	23,050,519.28	1.8663%	595,183.58
77 SARPY	11,077,286,277	244,332,923.36	2.2057%	4,564,984.42
78 SAUNDERS	2,071,203,462	39,748,150.41	1.9191%	1,315,622.42
79 SCOTTS BLUFF	2,168,034,442	42,359,764.97	1.9538%	1,814,407.62
80 SEWARD	1,706,365,907	29,389,841.06	1.7224%	672,809.74
81 SHERIDAN	632,061,763	10,612,937.72	1.6791%	175,081.64
82 SHERMAN	429,374,369	7,637,240.16	1.7787%	150,270.78
83 SIOUX	365,966,834	4,395,326.29	1.2010%	17,898.63
84 STANTON	690,161,712	12,537,059.18	1.8165%	213,153.91
85 THAYER	914,054,818	13,705,118.45	1.4994%	167,964.00
86 THOMAS	188,529,895	2,721,404.98	1.4435%	28,055.60
87 THURSTON	483,083,942	8,790,333.65	1.8196%	115,460.48
88 VALLEY	508,404,565	10,039,655.60	1.9747%	234,904.08
89 WASHINGTON	2,143,507,109	40,420,163.60	1.8857%	983,060.90
90 WAYNE	1,011,932,084	18,041,990.19	1.7829%	291,522.46
91 WEBSTER	497,153,105	9,168,929.50	1.8443%	162,213.84
92 WHEELER	256,161,110	3,393,400.60	1.3247%	10,562.86
93 YORK	1,763,598,787	27,568,395.68	1.5632%	412,680.60
<b>STATE TOTALS</b>	<b>154,005,148,221</b>	<b>2,991,080,849.13</b>	<b>1.9422%</b>	<b>68,801,129.91</b>

(1) Property taxes levied includes the homestead exemption taxes that are reimbursed by the state. Cross reference Table 3C.

**Table 8 2009 vs. 2010 %Change in Value, Taxes Levied, and Average Rate**

County No. & Name	2009 Value	2010 Value	% chg value	2009 Taxes	2010 Taxes	% chg taxes	2009 Avg. Rate	2010 Avg. Rate	%chg avg. rate
1 ADAMS	2,090,066,535	2,236,730,810	7.02%	41,112,971.19	43,687,967.91	6.26%	1.9671%	1.9532%	-0.71%
2 ANTELOPE	1,053,833,333	1,162,155,447	10.28%	16,339,533.88	17,676,401.94	8.18%	1.5505%	1.5210%	-1.90%
3 ARTHUR	122,396,449	135,110,907	10.39%	1,875,388.75	1,999,797.52	6.63%	1.5322%	1.4801%	-3.40%
4 BANNER	151,655,749	167,990,676	10.77%	2,404,422.70	2,637,701.07	9.70%	1.5854%	1.5701%	-0.97%
5 BLAINE	139,041,706	162,728,665	17.04%	1,963,119.21	2,128,197.49	8.41%	1.4119%	1.3078%	-7.37%
6 BOONE	936,447,057	1,037,271,278	10.77%	15,296,495.82	16,562,417.28	8.28%	1.6335%	1.5967%	-2.25%
7 BOX BUTTE	789,170,315	850,966,521	7.83%	14,221,896.68	15,282,213.92	7.46%	1.8021%	1.7959%	-0.34%
8 BOYD	229,260,791	260,126,338	13.46%	3,826,557.27	4,281,178.24	11.88%	1.6691%	1.6458%	-1.40%
9 BROWN	384,485,530	415,320,145	8.02%	7,130,565.14	7,756,762.68	8.78%	1.8546%	1.8677%	0.71%
10 BUFFALO	3,133,071,439	3,230,685,773	3.12%	64,831,486.61	66,404,567.86	2.43%	2.0693%	2.0554%	-0.67%
11 BURT	888,546,817	1,003,021,557	12.88%	15,951,477.24	17,741,735.69	11.22%	1.7952%	1.7688%	-1.47%
12 BUTLER	1,124,544,518	1,210,850,485	7.67%	18,226,838.36	20,597,362.27	13.01%	1.6208%	1.7011%	4.95%
13 CASS	2,384,134,600	2,414,698,496	1.28%	47,769,564.46	48,598,227.99	1.73%	2.0036%	2.0126%	0.45%
14 CEDAR	1,050,506,780	1,217,786,465	15.92%	16,393,529.65	18,784,733.39	14.59%	1.5605%	1.5425%	-1.15%
15 CHASE	605,931,189	630,559,834	4.06%	10,001,022.44	9,924,174.51	-0.77%	1.6505%	1.5739%	-4.64%
16 CHERRY	966,549,735	1,124,429,864	5.43%	16,895,863.45	17,272,791.78	2.23%	1.5842%	1.5361%	-3.04%
17 CHEYENNE	1,121,189,920	950,754,337	-4.23%	18,427,802.36	19,320,245.99	4.84%	2.0202%	2.0321%	0.59%
18 CLAY	887,429,349	1,079,979,975	21.70%	15,921,017.72	18,173,030.02	14.14%	1.7941%	1.6827%	-6.21%
19 COLFAX	934,514,988	1,015,683,931	8.69%	16,177,131.87	18,004,032.21	11.29%	1.7311%	1.7726%	2.40%
20 CUMING	1,208,850,866	1,352,176,695	11.86%	19,705,632.78	21,759,112.76	10.42%	1.6301%	1.6092%	-1.28%
21 CUSTER	1,410,455,023	1,578,836,107	11.94%	24,687,929.71	27,171,660.89	10.06%	1.7504%	1.7210%	-1.68%
22 DAKOTA	1,169,476,182	1,189,975,508	1.75%	24,233,162.23	24,669,587.98	1.80%	2.0721%	2.0731%	0.05%
23 DAWES	616,044,599	702,402,250	14.02%	11,058,670.67	12,039,573.58	8.87%	1.7951%	1.7141%	-4.51%
24 DEWALD	1,671,151,440	1,804,522,711	7.98%	31,868,717.56	34,569,058.19	8.47%	1.9070%	1.9157%	0.46%
25 DEUEL	204,717,367	217,234,767	6.11%	3,862,612.20	4,071,615.62	5.41%	1.8868%	1.8743%	-0.66%
26 DIXON	623,630,946	671,666,424	7.70%	12,088,973.07	13,055,160.35	7.99%	1.9385%	1.9437%	0.27%
27 DODGE	2,687,481,423	2,803,712,283	4.32%	47,567,645.01	50,585,158.18	6.34%	1.7700%	1.8042%	1.93%
28 DOUGLAS	36,018,442,935	36,041,424,160	0.06%	789,897,905.45	807,885,012.03	2.28%	2.1930%	2.2415%	2.21%
29 DUNDY	377,612,707	394,628,106	4.51%	5,939,079.13	5,929,079.18	-0.17%	1.5728%	1.5024%	-4.48%
30 FILLMORE	1,016,627,708	1,068,882,294	5.14%	16,709,421.34	16,955,782.05	1.47%	1.6363%	1.5863%	-3.49%
31 FRANKLIN	414,286,006	449,492,389	8.50%	7,537,732.36	8,022,501.94	6.43%	1.8195%	1.7848%	-1.91%
32 FRONTIER	372,921,257	413,226,097	10.81%	6,575,388.09	7,110,016.39	8.13%	1.7632%	1.7206%	-2.42%
33 FURNAS	467,988,156	473,167,449	1.11%	8,538,148.13	8,647,702.85	1.28%	1.8244%	1.8276%	0.18%
34 GAGE	1,914,741,860	1,930,818,287	0.84%	35,705,972.22	35,712,750.47	0.02%	1.8648%	1.8496%	-0.82%
35 GARDEN	389,527,217	417,290,081	7.13%	6,292,239.71	5,842,731.97	-7.14%	1.6154%	1.4002%	-13.32%
36 GARFIELD	203,922,187	226,745,668	11.19%	3,250,781.26	3,890,783.56	19.69%	1.5941%	1.7159%	7.64%
37 GOSPER	354,896,985	406,588,399	14.57%	6,703,794.82	7,503,920.40	11.94%	1.8889%	1.8456%	-2.29%
38 GRANT	145,241,016	170,943,636	17.70%	2,005,639.68	2,079,865.36	3.70%	1.3809%	1.2167%	-11.89%
39 GREELEY	368,727,514	396,052,589	7.41%	6,276,155.76	6,806,442.41	8.45%	1.7021%	1.7186%	0.97%
40 HALL	3,588,612,488	3,743,778,254	4.32%	72,466,059.00	75,409,739.68	4.06%	2.0193%	2.0143%	-0.25%
41 HAMILTON	1,281,226,802	1,394,205,765	8.82%	21,426,791.12	23,261,812.40	8.56%	1.6724%	1.6685%	-0.23%
42 HARLAN	397,447,116	432,498,149	8.82%	6,793,956.27	7,474,231.75	10.01%	1.7094%	1.7282%	1.10%
43 HAYES	236,454,675	242,099,490	2.39%	4,311,358.33	4,145,201.10	-3.85%	1.8233%	1.7122%	-6.09%
44 HITCHCOCK	377,944,490	397,953,660	5.29%	6,285,571.09	6,444,160.80	2.52%	1.6631%	1.6193%	-2.63%
45 HOLT	1,451,396,549	1,631,618,747	12.42%	23,822,525.43	25,510,469.77	7.09%	1.6414%	1.5635%	-4.75%
46 HOOKER	162,546,913	166,545,207	2.46%	2,372,867.40	2,403,386.22	1.29%	1.4598%	1.4431%	-1.14%
47 HOWARD	614,891,658	660,240,262	7.38%	10,881,189.86	11,539,174.02	6.05%	1.7696%	1.7477%	-1.24%
48 JEFFERSON	932,839,203	983,483,004	5.43%	15,642,991.67	16,698,236.84	6.75%	1.6769%	1.6979%	1.25%
49 JOHNSON	429,811,500	459,912,990	7.00%	8,004,781.27	8,518,086.72	6.41%	1.8624%	1.8521%	-0.55%
50 KEARNEY	838,804,289	911,485,661	8.66%	15,647,596.61	16,524,743.55	5.61%	1.8655%	1.8129%	-2.82%
51 KEITH	920,879,513	973,105,129	5.67%	15,724,097.48	16,831,904.05	7.05%	1.7075%	1.7297%	1.30%
52 KEYA PAHA	222,330,227	245,812,674	10.56%	3,029,249.14	3,170,822.36	4.67%	1.3625%	1.2899%	-5.33%
53 KIMBALL	508,575,111	537,051,582	5.60%	9,142,366.71	9,940,341.16	8.73%	1.7976%	1.8509%	2.97%
54 KNOX	991,640,992	950,972,105	-4.10%	17,056,669.95	17,046,301.92	-0.06%	1.7200%	1.7925%	4.22%
55 LANCASTER	18,640,159,827	18,793,289,211	0.82%	368,976,501.32	369,690,269.71	0.19%	1.9795%	1.9671%	-0.63%
56 LINCOLN	2,958,439,073	3,116,113,497	5.33%	57,613,129.72	59,284,214.57	2.90%	1.9474%	1.9025%	-2.31%
57 LOGAN	138,580,987	171,793,030	23.97%	2,153,778.04	2,595,918.57	20.53%	1.5542%	1.5111%	-2.77%
58 LOUP	118,958,240	129,560,000	8.91%	1,722,548.06	2,075,220.34	20.47%	1.4480%	1.6017%	10.61%
59 MADISON	2,462,281,694	2,510,893,163	1.97%	48,003,280.99	49,820,972.33	3.79%	1.9495%	1.9842%	1.78%
60 MCPHERSON	149,556,784	169,345,501	13.23%	2,072,719.03	2,374,335.00	14.55%	1.3859%	1.4021%	1.17%
61 MERRICK	784,601,665	920,338,590	17.30%	14,239,020.79	16,488,968.26	15.80%	1.8148%	1.7916%	-1.28%
62 MORRILL	600,077,172	647,093,270	7.84%	10,695,388.39	11,167,120.57	4.41%	1.7823%	1.7257%	-3.18%
63 NANCE	450,520,016	511,150,656	13.46%	7,992,900.27	9,021,511.84	12.87%	1.7741%	1.7649%	-0.52%
64 NEMAHA	595,977,158	674,239,985	13.13%	10,682,932.85	11,844,586.06	10.87%	1.7925%	1.7567%	-2.00%
65 NUCKOLLS	534,288,956	637,199,919	19.26%	9,300,986.38	10,631,343.78	14.30%	1.7408%	1.6684%	-4.16%
66 OTOE	1,369,217,191	1,414,821,903	3.33%	25,730,938.60	26,803,458.07	4.17%	1.8792%	1.8945%	0.81%
67 PAWNEE	350,914,559	388,783,167	10.79%	5,807,909.79	6,424,141.66	10.61%	1.6551%	1.6524%	-0.16%
68 PERKINS	549,053,160	630,162,914	14.77%	9,644,912.74	9,803,800.18	1.65%	1.7566%	1.5558%	-11.43%
69 PHELPS	1,036,532,626	1,153,270,772	11.26%	18,568,379.74	19,890,904.32	7.12%	1.7914%	1.7247%	-3.72%
70 PIERCE	907,728,192	1,012,022,984	12.11%	15,293,822.37	16,576,667.55	8.39%	1.6942%	1.6380%	-3.32%
71 PLATTE	3,040,470,576	3,556,501,878	16.97%	47,977,811.74	55,577,377.97	15.84%	1.5780%	1.5627%	-0.97%
72 POLK	788,498,419	862,382,052	9.37%	13,233,603.91	14,458,145.59	9.25%	1.6783%	1.6765%	-0.11%
73 RED WILLOW	762,589,557	714,999,254	-6.31%	12,810,124.48	13,271,450.61	3.60%	1.9046%	1.8561%	-2.55%
74 RICHARDSON	702,951,739	775,829,650	10.37%	13,073,921.25	14,274,537.24	9.18%	1.8599%	1.8399%	-1.08%
75 ROCK	324,518,981	325,973,182	0.45%	4,923,782.83	5,033,081.97	2.22%	1.5173%	1.5440%	1.76%
76 SALINE	1,187,793,060	1,235,103,379	3.98%	22,430,317.02	23,050,519.28	2.77%	1.8884%	1.8663%	-1.17%
77 SARPY	10,979,296,630	11,077,286,277	0.89%	240,908,613.98	244,332,923.36	1.42%	2.1942%	2.2057%	0.52%
78 SAUNDERS	2,036,334,390	2,071,203,462	1.71%	38,143,556.05	39,748,150.41	4.21%	1.8731%	1.9191%	2.46%
79 SCOTTS BLUFF	2,071,631,368	2,168,034,442	4.65%	40,383,152.40	42,359,764.97	4.89%	1.9493%	1.9538%	0.23%
80 SEWARD	1,591,883,106	1,706,365,907	7.19%	27,132,538.22	29,389,841.06	8.32%	1.7044%	1.7224%	1.06%
81 SHERIDAN	550,403,313	632,061,763	14.84%	9,574,664.67	10,612,937.72	10.84%	1.7396%	1.6791%	-3.48%
82 SHERMAN	397,959,176	429,374,369	7.89%	6,773,586.11	7,637,240.16	12.75%	1.7021%	1.7787%	4.50%
83 SIOUX	356,554,061	365,966,834	2.64%	4,303,760.54	4,395,326.29	2.13%	1.2070%	1.2010%	-0.50%
84 STANTON	671,949,088	690,161,712	2.71%	12,362,354.89	12,537,059.18	1.41%	1.8398%	1.8165%	-1.27%
85 THAYER	800,681,259	914,054,818	14.16%	12,617,366.49	13,705,118.45	8.62%	1.5758%	1.4994%	-4.85%
86 THOMAS	157,978,078	188,529,895	19.34%	2,453,253.75	2,721,404.98	10.93%	1.5529%	1.4435%	-7.04%
87 THURSTON	430,991,202	483,083,942	12.09%	8,093,707.90	8,790,333.65	8.61%	1.8779%	1.8196%	-3.10%
88 VALLEY	457,642,583	508,404,565	11.09%	8,304,388.11	10,039,655.60	20.90%	1.8146%	1.9747%	8.82%
89 WASHINGTON	2,148,104,291	2,143,507,109	-0.21%	41,233,304.30	40,420,163.60	-1.97%	1.9195%	1.8857%	-1.76%
90 WAYNE	909,007,822	1,011,932,084	11.32%	15,934,326.92	18,041,990.19	13.23%	1.7529%	1.7829%	1.71%
91 WEBSTER	473,677,705	497,153,105	4.96%	8,412,038.20	9,168,929.50	9.00%	1.7759%	1.8443%	3.85%
92 WHEELER	241,951,924	256,161							

**Table 9 2010 Property Taxes Levied by Local Governments**

County Number & Name	Counties	Cities/Villages	Townships	Rural Fire Districts	Miscellaneous Districts	NRD - Natural Resource Dist.	Educational Service Units	School Districts	Community Colleges	Total Property Taxes Levied
1 ADAMS	7,334,464	5,257,977	149,701	379,037	978,288	588,737	335,629	26,158,482	2,505,653	43,687,968
2 ANTELOPE	3,631,340	783,096	337,735	196,138	0	259,813	173,662	11,149,895	1,144,723	17,676,402
3 ARTHUR	405,358	8,578	0	18,813	23,214	93,363	20,267	1,311,316	1,188,888	1,999,798
4 BANNER	687,584	0	0	32,295	1,941	92,630	26,744	1,625,795	170,712	2,637,701
5 BLAINE	515,972	9,021	0	26,960	4,891	35,813	24,409	1,367,939	143,192	2,128,197
6 BOONE	3,209,504	637,247	0	273,518	110,241	407,628	155,540	10,646,153	1,122,586	16,562,417
7 BOX BUTTE	3,460,878	1,654,333	0	159,948	66,971	157,599	136,155	8,781,578	864,752	15,282,214
8 BOYD	961,516	122,758	82,801	29,144	0	62,865	38,866	2,727,003	256,225	4,281,178
9 BROWN	1,888,122	369,374	0	141,527	528,205	121,023	62,299	4,237,122	409,090	7,756,763
10 BUFFALO	13,378,489	4,028,381	243,601	496,763	766,399	1,493,198	484,607	41,894,018	3,619,112	66,404,568
11 BURT	3,458,409	1,123,792	532,946	411,068	184,242	355,414	150,443	10,537,447	987,976	17,741,736
12 BUTLER	2,910,854	833,039	1,323,424	576,702	133,327	433,784	181,511	12,848,289	1,356,431	20,597,362
13 CASS	10,356,035	2,771,432	0	676,649	1,989,102	981,890	407,243	29,967,055	1,448,823	48,598,228
14 CEDAR	3,477,631	983,055	0	312,855	122,398	345,393	182,669	12,161,213	1,199,520	18,784,733
15 CHASE	2,151,862	866,911	0	116,160	48,821	0	94,542	6,091,024	554,855	9,924,175
16 CHERRY	4,369,438	471,080	0	195,622	220,486	321,702	169,623	10,475,278	1,049,563	17,272,792
17 CHEYENNE	4,706,245	1,787,943	0	179,097	291,583	457,427	151,361	10,780,415	966,175	19,320,246
18 CLAY	3,311,090	1,303,559	89,318	236,056	106,396	281,956	162,404	11,472,425	1,209,826	18,173,030
19 COLFAX	3,672,611	662,509	0	417,581	204,462	417,537	152,253	11,339,279	1,137,800	18,004,032
20 CUMING	4,417,354	1,120,664	1,534,966	310,800	162,220	513,151	202,810	14,165,253	1,331,894	21,759,113
21 CUSTER	2,704,029	1,159,056	1,174,869	364,869	490,964	621,699	236,826	17,030,069	1,389,281	27,171,661
22 DAKOTA	5,302,836	2,800,788	0	186,161	124,116	390,133	178,498	14,514,929	1,172,126	24,669,588
23 DAWES	2,501,908	829,179	0	138,217	27,035	130,106	111,822	7,587,513	713,795	12,039,574
24 DAWSON	7,342,206	2,449,977	0	190,940	1,036,711	854,081	314,263	20,359,399	2,021,480	34,569,058
25 DEUEL	1,118,179	208,382	0	106,786	10,611	104,516	33,839	2,268,544	220,758	4,071,616
26 DIXON	2,741,225	515,413	856,381	179,898	34,101	194,187	100,750	7,771,612	661,593	13,055,160
27 DODGE	6,718,392	6,130,767	1,235,759	789,056	408,821	1,182,418	420,814	31,315,970	2,383,160	50,585,158
28 DOUGLAS	95,362,016	138,217,146	0	7,242,339	72,107,809	11,803,608	5,601,891	446,914,524	30,635,679	807,885,012
29 DUNDY	1,432,047	151,912	0	90,305	46,589	0	59,167	3,801,811	347,249	5,299,079
30 FILLMORE	3,395,401	1,049,414	140,073	205,067	86,751	276,730	168,407	10,992,608	641,332	16,955,782
31 FRANKLIN	1,894,401	284,348	175,192	93,601	74,604	182,934	85,264	4,728,623	503,535	8,022,502
32 FRONTIER	1,784,049	237,570	0	113,428	94,526	24,049	69,573	4,423,208	363,615	7,110,016
33 FURNAS	1,745,808	494,091	0	136,285	99,337	192,570	90,717	5,358,837	530,059	8,647,703
34 GAGE	7,915,919	2,442,381	723,230	394,175	346,656	749,199	501,627	21,481,065	1,158,498	35,712,750
35 GARDEN	2,010,766	49,229	0	102,348	75,648	230,098	66,423	2,884,161	424,058	5,842,732
36 GARFIELD	1,048,425	210,409	0	50,598	62,700	87,785	34,000	2,173,520	223,345	3,890,784
37 GOSPER	1,765,163	146,352	0	92,874	270,405	156,215	78,642	4,539,156	455,473	7,503,920
38 GRANT	662,315	66,660	0	37,173	8,683	37,621	25,642	1,068,055	173,717	2,079,865
39 GREELEY	1,386,183	278,655	0	122,675	43,239	153,332	59,400	4,319,289	443,670	6,806,442
40 HALL	16,134,064	7,440,074	0	477,812	1,424,632	1,771,624	561,570	43,406,072	4,193,892	75,409,740
41 HAMILTON	3,782,480	1,344,322	0	375,237	179,907	377,811	209,120	15,431,104	1,561,831	23,261,812
42 HARLAN	1,372,236	301,015	92,245	103,502	51,170	176,018	84,493	4,809,055	484,497	7,474,232
43 HAYES	1,091,118	34,193	0	112,723	34,755	0	36,299	2,623,080	213,033	4,145,201
44 HITCHCOCK	1,585,495	235,261	0	105,496	62,005	0	59,666	4,046,064	350,175	6,444,161
45 HOLT	5,323,529	1,263,787	548,440	358,563	124,978	374,345	243,772	15,665,911	1,607,145	25,510,470
46 HOOKER	702,644	57,319	0	17,965	36,291	36,653	24,982	1,380,983	146,549	2,403,386
47 HOWARD	2,044,738	786,855	0	245,042	223,654	262,311	99,034	7,137,920	739,621	11,539,174
48 JEFFERSON	3,837,758	981,863	0	267,662	488,133	308,986	261,301	9,962,442	590,091	16,698,237
49 JOHNSON	2,054,270	461,278	0	98,418	62,001	197,362	195,502	5,173,309	275,948	8,518,087
50 KEARNEY	3,079,098	1,049,638	16,481	313,387	93,023	350,202	173,012	10,428,827	1,021,074	16,524,744
51 KEITH	3,070,824	1,123,543	0	328,522	148,225	672,426	145,998	10,486,092	856,274	16,831,904
52 KEYA PAHA	878,950	32,417	0	39,347	12,178	65,653	36,873	1,863,280	242,125	3,170,822
53 KIMBALL	2,445,787	667,465	0	115,393	140,298	258,386	85,499	5,681,752	545,762	9,940,341
54 KNOX	3,011,343	567,815	1,218,878	472,379	168,675	241,523	142,630	10,286,350	936,709	17,046,302
55 LANCASTER	52,421,813	50,748,284	0	1,808,846	9,778,487	7,634,868	2,855,727	233,166,272	11,275,974	369,690,270
56 LINCOLN	10,438,046	7,114,532	0	571,426	400,881	1,870,301	469,370	35,677,659	2,742,000	59,284,215
57 LOGAN	571,659	38,934	0	46,712	18,441	37,808	25,769	1,705,429	151,168	2,595,919
58 LOUP	582,372	14,593	0	42,632	10,106	50,140	19,434	1,241,931	110,013	2,075,220
59 MADISON	10,017,859	3,433,928	0	460,797	1,368,489	956,956	375,131	30,734,582	2,473,231	49,820,972
60 MCPHERSON	555,163	0	0	24,480	0	90,064	25,402	1,530,213	149,013	2,374,335
61 MERRICK	2,782,239	922,265	166,179	236,846	43,123	431,940	137,971	10,737,416	1,030,990	16,488,968
62 MORRILL	2,874,673	482,020	0	184,673	191,375	356,814	103,018	6,316,971	657,577	11,167,121
63 NANCE	1,874,844	495,322	166,416	143,628	51,479	201,953	76,622	5,438,640	572,607	9,021,512
64 NEMAHA	2,538,220	766,679	0	192,289	44,049	289,337	289,236	7,320,230	404,547	11,844,586
65 NUCKOLLS	2,098,178	324,669	0	155,902	103,477	195,843	115,082	6,924,383	713,810	10,631,344
66 OTOE	4,767,734	2,080,651	0	282,493	295,813	605,274	589,185	17,333,415	848,894	26,803,458
67 PAWNEE	1,812,192	145,122	0	94,247	27,024	162,994	166,621	3,782,673	233,269	6,424,142
68 PERKINS	2,850,724	300,493	0	323,027	198,941	0	94,525	5,481,584	554,507	9,803,800
69 PHELPS	3,150,851	1,103,481	0	222,044	320,114	443,098	223,570	13,135,817	1,291,929	19,890,904
70 PIERCE	3,045,915	896,209	0	330,165	182,165	384,063	151,249	10,590,059	996,843	16,576,668
71 PLATTE	7,992,812	4,372,825	904,093	554,607	583,783	1,412,122	533,061	35,239,976	3,984,099	55,577,378
72 POLK	2,339,399	526,837	0	278,168	186,054	282,516	129,274	9,749,832	966,066	14,458,146
73 RED WILLOW	2,788,497	1,102,221	0	144,867	16,222	0	107,780	8,482,706	629,158	13,271,451
74 RICHARDSON	3,342,195	752,687	0	145,102	80,590	332,932	332,809	8,822,722	465,499	14,274,537
75 ROCK	1,623,035	94,473	0	55,496	30,475	83,066	48,893	2,776,560	321,084	5,033,082
76 SALINE	4,646,612	2,117,174	0	199,085	185,249	459,511	206,283	14,495,539	741,066	23,050,519
77 SARPY	33,220,718	27,665,554	0	5,686,918	30,484,700	3,628,149	1,775,377	132,455,810	9,415,697	244,332,923
78 SAUNDERS	7,130,639	3,050,502	1,343,708	856,222	689,488	898,863	310,670	24,225,337	1,242,722	39,748,150
79 SCOTTS BLUFF	9,188,345	3,405,208	0	391,763	1,437,321	1,195,544	345,152	24,193,365	2,203,156	42,359,765
80 SEWARD	5,919,075	2,223,374	0	487,167	659,506	470,629	255,952	18,350,316	1,023,821	29,389,841
81 SHERIDAN	2,749,458	428,303	0	156,238	315,707	117,077	99,929	6,103,913	642,314	10,612,938
82 SHERMAN	1,782,178	324,913	0	76,815	41,806	166,228	64,407	4,699,895	480,998	7,637,240
83 SIOUX	750,100	37,994	0	143,170	28,564	117,510	58,263	2,887,821	371,904	4,395,326
84 STANTON	2,524,824	314,344	0	263,196	214,752	261,917	103,239	8,174,977	679,809	12,537,059
85 THAYER	2,651,152	586,453	0	226,377	225,731	241,904	241,992	8,983,076	548,434	13,705,118
86 THOMAS	536,228	41,835	0	28,631	60,610	41,491	28,279	1,818,435	165,895	2,721,405
87 THURSTON	1,980,646	340,598	156,553	118,482	100,980	171,481	72,462	5,373,293	475,838	8,790,334
88 VALLEY	2,033,619	841,590	96,479	246,605	146,039	196,824	76,261	5,832,708	569,530	10,039,656
89 WASHINGTON	7,858,718	2,510,922	615,617	677,555	923,394	702,062	3			

**Table 10 2009 vs 2010 Number of Taxing Subdivisions by Type**

<b>Taxing Subdivision Type:</b>	<b>2009</b>	<b>2010</b>	<i>Notes:</i>
Counties	93	93	
Cities <sup>(1)</sup>	522	522	<i>(1) 8 cities overlap into multiple counties; Emerson, Halsey, Newman Grove, Oxford, Palisade, Tilden, Trumbell, and Wakefield. 8 cities in CTL had no property tax levy added 1 "no levy" city</i>
Townships <sup>(2)</sup>	446	446	<i>(2) In Antelope, Fillmore, &amp; Washington Counties added township records to accommodate tnsp inside city/outside city record keeping.</i>
Fire Districts <sup>(3)</sup>	413	413	<i>(3) 413 unique fire districts, 173 overlap into multiple counties, 240 are located within single counties,646 fire districts by county.</i>
NRD Natural Resource Districts	23	23	
ESU Educational Service Units	17	17	
Community Colleges	6	6	
<b>School Districts:</b> <sup>(4)</sup>			<i>(4) Pursuant to final orders issued for LBI26, effective June 15, 2006, all Class 1 and Class VI schools reorganized into K-12 school systems. Begining 2009, the first Learning Community School System started.</i>
Class 1 Elementary Districts	--	--	
K-12 Base School Districts	257	256	
K-12 Base Schools member of Learning Community	11	11	
Learning Community School Systems	1	1	
K-12 Base Schools in Unified Systems	7	8	
Unified School Systems	3	3	
<b>Total School Systems (including unified &amp; LC)</b>	<b>254</b>	<b>252</b>	
School Bonds	148	151	
<b>Miscellaneous Districts:</b>			
Airport Authority County	6	6	
Airport Authority City	30	30	
Agricultural Society	76	76	
Ambulance	2	2	
Fair/County Extension	3	3	
Cemetery <sup>(5)</sup>	80	80	<i>(5) 80 unique cemeteries 14 overlap into multiple counties.</i>
Community Building	2	2	
Drainage District	4	4	
Downtown Improvement District	1	1	
Historical Society	20	20	
Hospital Districts <sup>(6)</sup>	12	11	<i>(6) 11 unique hospital districts 6 overlap into multiple counties.</i>
Library/Bookmobile	6	6	
Metropolitan Utilities District <sup>(7)</sup>	1	1	<i>(7) metropolitan utilities district overlaps into 2 counties.</i>
Parking District	3	4	
Reclamation District <sup>(8)</sup>	2	3	<i>(8) Twin Loup in 5 counties, Loup Basin in 4 counties, &amp; 1 in O'Neil .</i>
Road District	7	8	
Railroad Transportation Safety District	3	3	
Sanitary Improvement Districts	347	347	
Omaha/Douglas Building	1	1	
Omaha/Douglas Transit Authority	1	1	
Landfill	1	1	
Community Redevelopment Authority	6	6	
Public Building Commission	1	1	
<b>Total Miscellaneous Districts</b>	<b>615</b>	<b>617</b>	
<b>Estimated total number of taxing subdivisions levying a property tax</b>	<b>2,389</b>	<b>2,389</b>	

**Table 11 County Taxing Subdivision 2010 Value, Tax Rates, & Property Taxes Levied**

County Number & Name	Total Value	County Rate	County Taxes Levied	County Number & Name	Total Value	County Rate	County Taxes Levied
1 ADAMS	2,236,730,810	0.327910	\$7,334,464.00	48 JEFFERSON	983,483,004	0.390221	\$3,837,757.56
2 ANTELOPE	1,162,155,447	0.312466	3,631,339.58	49 JOHNSON	459,912,990	0.446665	2,054,269.61
3 ARTHUR	135,110,907	0.300019	405,358.16	50 KEARNEY	911,485,661	0.337811	3,079,098.47
4 BANNER	167,990,676	0.409293	687,583.50	51 KEITH	973,105,129	0.315570	3,070,823.93
5 BLAINE	162,728,665	0.317075	515,972.44	52 KEYA PAHA	245,812,674	0.357569	878,949.89
6 BOONE	1,037,271,278	0.309418	3,209,504.04	53 KIMBALL	537,051,582	0.455410	2,445,786.63
7 BOX BUTTE	850,966,521	0.406700	3,460,878.13	54 KNOX	950,972,105	0.316661	3,011,342.77
8 BOYD	260,126,338	0.369634	961,515.58	55 LANCASTER	18,793,289,211	0.278939	52,421,812.99
9 BROWN	415,320,145	0.454619	1,888,122.36	56 LINCOLN	3,116,113,497	0.334970	10,438,046.38
10 BUFFALO	3,230,685,773	0.414107	13,378,489.05	57 LOGAN	171,793,030	0.332761	571,659.19
11 BURT	1,003,021,557	0.344799	3,458,408.75	58 LOUP	129,560,000	0.449500	582,372.20
12 BUTLER	1,210,850,485	0.240398	2,910,853.88	59 MADISON	2,510,893,163	0.398976	10,017,858.81
13 CASS	2,414,698,496	0.428875	10,356,034.83	60 MCPHERSON	169,345,501	0.327828	555,162.64
14 CEDAR	1,217,786,465	0.285570	3,477,631.25	61 MERRICK	920,338,590	0.302306	2,782,238.74
15 CHASE	630,559,834	0.341262	2,151,861.79	62 MORRILL	647,093,270	0.444244	2,874,673.40
16 CHERRY	1,124,429,864	0.388591	4,369,437.95	63 NANCE	511,150,656	0.366789	1,874,843.82
17 CHEYENNE	950,754,337	0.495001	4,706,245.49	64 NEMAHA	674,239,985	0.376457	2,538,219.71
18 CLAY	1,079,979,975	0.306588	3,311,089.56	65 NUCKOLLS	637,199,919	0.329281	2,098,177.69
19 COLFAX	1,015,683,931	0.361590	3,672,611.15	66 OTOE	1,414,821,903	0.336985	4,767,733.50
20 CUMING	1,352,176,695	0.178775	2,417,354.17	67 PAWNEE	388,783,167	0.466119	1,812,192.34
21 CUSTER	1,578,836,107	0.297943	4,704,029.42	68 PERKINS	630,162,914	0.452379	2,850,724.20
22 DAKOTA	1,189,975,508	0.445626	5,302,836.39	69 PHELPS	1,153,270,772	0.273210	3,150,851.38
23 DAWES	702,402,250	0.356193	2,501,907.68	70 PIERCE	1,012,022,984	0.300973	3,045,915.06
24 DAWSON	1,804,522,711	0.406878	7,342,206.43	71 PLATTE	3,556,501,878	0.224738	7,992,811.75
25 DEUEL	217,234,767	0.514727	1,118,179.30	72 POLK	862,382,052	0.271272	2,339,399.17
26 DIXON	671,666,424	0.408123	2,741,225.07	73 RED WILLOW	714,999,254	0.390000	2,788,496.63
27 DODGE	2,803,712,283	0.239625	6,718,392.33	74 RICHARDSON	775,829,650	0.430790	3,342,194.71
28 DOUGLAS	36,041,424,160	0.264590	95,362,016.00	75 ROCK	325,973,182	0.497905	1,623,035.30
29 DUNDY	394,628,106	0.362885	1,432,046.50	76 SALINE	1,235,103,379	0.376213	4,646,612.22
30 FILLMORE	1,068,882,294	0.317659	3,395,400.51	77 SARPY	11,077,286,277	0.299900	33,220,717.92
31 FRANKLIN	449,492,389	0.421446	1,894,400.68	78 SAUNDERS	2,071,203,462	0.344370	7,130,638.51
32 FRONTIER	413,226,097	0.431737	1,784,048.90	79 SCOTTS BLUFF	2,168,034,442	0.423810	9,188,345.32
33 FURNAS	473,167,449	0.368962	1,745,808.22	80 SEWARD	1,706,365,907	0.346882	5,919,074.68
34 GAGE	1,930,818,287	0.409978	7,915,919.31	81 SHERIDAN	632,061,763	0.434991	2,749,457.97
35 GARDEN	417,290,081	0.481863	2,010,766.25	82 SHERMAN	429,374,369	0.415064	1,782,177.52
36 GARFIELD	226,745,668	0.462380	1,048,425.36	83 SIOUX	365,966,834	0.204964	750,099.96
37 GOSPER	406,588,399	0.434140	1,765,163.31	84 STANTON	690,161,712	0.365831	2,524,824.24
38 GRANT	170,943,636	0.387445	662,314.52	85 THAYER	914,054,818	0.290043	2,651,151.88
39 GREELEY	396,052,589	0.350000	1,386,182.57	86 THOMAS	188,529,895	0.284426	536,228.24
40 HALL	3,743,778,254	0.430957	16,134,063.99	87 THURSTON	483,083,942	0.410000	1,980,645.63
41 HAMILTON	1,394,205,765	0.271300	3,782,480.14	88 VALLEY	508,404,565	0.400000	2,033,618.67
42 HARLAN	432,498,149	0.317282	1,372,236.48	89 WASHINGTON	2,143,507,109	0.366629	7,858,718.38
43 HAYES	242,099,490	0.450690	1,091,118.31	90 WAYNE	1,011,932,084	0.357530	3,617,960.43
44 HITCHCOCK	397,953,660	0.398412	1,585,494.68	91 WEBSTER	497,153,105	0.479652	2,384,604.13
45 HOLT	1,631,618,747	0.326273	5,323,529.30	92 WHEELER	256,161,110	0.344117	881,493.80
46 HOOKER	166,545,207	0.421894	702,643.75	93 YORK	1,763,598,787	0.260227	4,589,355.04
47 HOWARD	660,240,262	0.309696	2,044,737.89	<b>STATE TOTALS</b>	<b>154,005,148,221</b>		<b>\$492,464,501.96</b>



**Table 12 School Systems 2010-2011 Cumulative Totals**

<b>School System</b> by County/District#	<b>Class</b>	<b>Cnty/Dist#</b> syscode	<b>Unified</b>	<b>School System</b> <b>Value</b>	<b>School System Taxes</b> (excluding bond taxes)
LEARNING COMM. DOUGLAS & SARPY	0	00-9000	L	47,076,240,119	452,520,560.07
KENESAW 3	3	01-0003		207,952,112	2,182,950.35
HASTINGS 18	3	01-0018		907,890,460	10,722,186.33
ADAMS CENTRAL HIGH 90	3	01-0090		957,341,604	9,711,951.92
SILVER LAKE 123	3	01-0123		342,543,405	3,446,840.08
NELIGH-OAKDALE 9	3	02-0009		282,391,333	2,817,085.23
ELGIN 18	3	02-0018		312,293,605	2,432,464.33
NEBR UNIFIED DIST 1	3	02-2001	U	498,547,892	4,939,086.42
ARTHUR CO HIGH 500	2	03-0500		140,275,185	1,362,422.99
BANNER 1	3	04-0001		183,760,493	1,769,080.75
SANDHILLS 71	3	05-0071		211,158,621	1,749,211.34
BOONE CENTRAL 1	3	06-0001		641,341,153	6,518,308.64
CEDAR RAPIDS 6	3	06-0006		235,627,954	2,426,968.43
ST EDWARD 17	3	06-0017		208,383,610	1,974,034.65
ALLIANCE 6	3	07-0006		640,377,605	6,723,968.08
HEMINGFORD 10	3	07-0010		356,973,340	3,560,344.75
LYNCH 36	3	08-0036		87,284,040	973,465.82
WEST BOYD 50	3	08-0050		211,858,263	2,012,656.74
AINSWORTH 10	3	09-0010		407,004,114	3,886,067.54
GIBBON 2	3	10-0002		264,625,547	2,514,194.25
KEARNEY 7	3	10-0007		2,228,838,876	26,049,889.17
ELM CREEK 9	3	10-0009		170,805,614	1,736,580.80
SHELTON 19	3	10-0019		167,123,331	1,754,791.45
RAVENNA 69	3	10-0069		334,695,053	3,576,665.19
PLEASANTON 105	3	10-0105		142,312,675	1,689,252.99
AMHERST 119	2	10-0119		130,951,221	1,291,032.31
TEKAMAH-HERMAN 1	3	11-0001		490,199,498	5,098,677.83
OAKLAND-CRAIG 14	3	11-0014		312,064,653	3,320,742.35
LYONS-DECATUR NORTHEAST 20	3	11-0020		265,243,849	2,776,490.22
RISING CITY 32	2	12-0032		124,898,067	1,176,174.98
DAVID CITY 56	3	12-0056		672,535,610	6,694,822.93
EAST BUTLER 2R	3	12-0502		424,135,519	4,509,832.91
PLATTSMOUTH 1	3	13-0001		603,487,954	6,335,296.14
WEEPING WATER 22	3	13-0022		249,567,602	3,014,479.64
LOUISVILLE 32	3	13-0032		370,720,177	3,892,321.20
CONESTOGA 56	3	13-0056		504,147,123	5,570,558.53
ELMWOOD-MURDOCK 97	3	13-0097		253,953,467	2,589,911.48
HARTINGTON 8	3	14-0008		404,025,329	3,688,791.96
RANDOLPH 45	3	14-0045		330,139,745	2,551,980.45
LAUREL-CONCORD 54	3	14-0054		319,243,732	3,473,435.46
WYNOT 101	3	14-0101		81,291,002	895,828.03
COLERIDGE 41R	3	14-0541		165,240,700	1,799,008.65
CHASE COUNTY SCHOOLS 10	3	15-0010		566,050,184	5,511,194.79
WAUNETA-PALISADE 536	3	15-0536		212,492,884	2,034,406.88
VALENTINE HIGH 6	3	16-0006		710,335,698	6,817,751.95
CODY-KILGORE 30	2	16-0030		92,642,433	921,792.24
SIDNEY 1	3	17-0001		539,605,119	5,734,345.64
LEYTON 3	3	17-0003		256,856,518	2,693,088.87
POTTER-DIX 9	3	17-0009		195,263,638	2,010,859.85
SUTTON 2	3	18-0002		372,690,518	3,752,997.12
HARVARD 11	3	18-0011		186,435,823	1,863,838.14
LEIGH 39	3	19-0039		204,279,317	2,144,934.56
CLARKSON 58	3	19-0058		190,975,847	1,983,551.53
HOWELLS 59	3	19-0059		176,956,916	1,698,823.29
SCHUYLER CENTRAL HIGH 123	3	19-0123		761,339,343	7,917,814.94
WEST POINT 1	3	20-0001		706,308,826	6,817,066.39
BANCROFT-ROSALIE 20	3	20-0020		205,072,637	1,969,119.73
WISNER-PILGER 30	3	20-0030		448,100,977	4,795,850.18
ANSELMO-MERNA 15	3	21-0015		280,587,134	2,767,015.70
BROKEN BOW 25	3	21-0025		448,355,761	4,845,129.76
ANSLEY 44	3	21-0044		169,763,227	1,796,711.11
SARGENT 84	3	21-0084		170,101,866	1,792,414.43
ARNOLD 89	3	21-0089		196,925,356	2,062,832.54
CALLAWAY 180	3	21-0180		218,690,383	2,294,024.90
SO SIOUX CITY 11	3	22-0011		756,210,922	7,969,767.91

**Table 12 School Systems 2010-2011 Cumulative Totals**

<b>School System</b> by County/District#	<b>Class</b>	<b>Cnty/Dist#</b> <b>syscode</b>	<b>Unified</b>	<b>School System</b> <b>Value</b>	<b>School System Taxes</b> (excluding bond taxes)
HOMER 31	3	22-0031		209,358,216	2,187,046.04
CHADRON 2	3	23-0002		396,838,838	4,166,812.66
CRAWFORD 71	3	23-0071		224,321,735	2,132,765.61
LEXINGTON 1	3	24-0001		618,582,735	6,487,788.42
OVERTON 4	3	24-0004		158,018,339	1,656,672.04
COZAD 11	3	24-0011		454,105,349	4,586,468.91
GOTHENBURG 20	3	24-0020		445,564,761	4,300,145.93
SUMNER-EDDYVILLE-MILLER 101	3	24-0101		166,973,533	1,746,629.88
CREEK VALLEY 25	3	25-0025		247,077,322	2,593,924.07
SOUTH PLATTE 95	3	25-0095		221,706,259	2,294,659.72
PONCA 1	3	26-0001		217,994,332	2,288,933.65
NEWCASTLE 24	3	26-0024		126,778,120	1,401,982.32
ALLEN 70	3	26-0070		149,686,766	1,561,072.83
EMERSON-HUBBARD 561	3	26-0561		225,072,361	2,411,952.10
FREMONT 1	3	27-0001		1,827,575,782	18,326,482.37
DODGE 46	3	27-0046		178,429,234	1,704,762.89
SCRIBNER-SNYDER 62	3	27-0062		264,188,636	2,591,954.90
LOGAN VIEW 594	3	27-0594		464,288,931	4,703,586.25
NORTH BEND CENTRAL 595	3	27-0595		547,344,583	4,947,624.78
OMAHA 1	5	28-0001		19,228,940,386	28,322,145.64
ELKHORN 10	3	28-0010		3,670,382,185	3,303,320.20
DOUGLAS CO. WEST COMMUNITY 15	3	28-0015		684,455,815	1,030,799.06
MILLARD 17	3	28-0017		9,091,278,862	9,091,387.01
RALSTON 54	3	28-0054		1,492,335,940	2,107,944.03
BENNINGTON 59	3	28-0059		708,894,428	645,101.45
WESTSIDE 66	3	28-0066		3,225,243,020	8,477,195.49
DUNDY CO 117	3	29-0117		440,578,342	4,242,677.11
EXETER-MILLIGAN 1	3	30-0001		292,013,625	3,401,512.00
FILLMORE CO. DIST 25	3	30-0025		538,295,840	5,471,777.26
SHICKLEY 54	3	30-0054		218,534,522	2,187,202.73
FRANKLIN R6	3	31-0506		203,760,240	2,139,478.92
MAYWOOD 46	3	32-0046		193,355,515	2,023,413.29
EUSTIS-FARNAM 95	3	32-0095		247,201,397	2,522,762.30
MEDICINE VALLEY 125	3	32-0125		155,881,607	1,661,302.32
ARAPAHOE 18	3	33-0018		210,933,048	2,288,477.88
CAMBRIDGE 21	3	33-0021		150,408,194	1,535,556.22
SOUTHERN VALLEY 540	3	33-0540		348,156,720	3,471,684.73
SOUTHERN 1	3	34-0001		204,088,650	2,129,220.29
BEATRICE 15	3	34-0015		873,055,796	9,428,915.50
DANIEL FREEMAN 34	3	34-0034		279,687,986	2,931,952.69
DILLER-ODELL 100	3	34-0100		343,170,363	2,705,994.52
GARDEN CO HIGH 1	3	35-0001		446,974,665	3,006,668.88
BURWELL HIGH 100	3	36-0100		228,802,484	2,176,229.67
ELWOOD 30	3	37-0030		245,264,527	2,521,113.41
HYANNIS 11	3	38-0011		273,420	1,706.92
HYANNIS HIGH 11	3	38-0011		328,210,497	2,048,965.59
GREELEY-WOLBACH 10	3	39-0010		196,015,391	2,135,697.76
SPALDING 55	3	39-0055		101,409,210	1,191,305.80
NORTH LOUP SCOTIA 1J	3	39-0501		159,323,509	1,670,897.58
GRAND ISLAND 2	3	40-0002		2,486,220,814	26,699,498.51
NORTHWEST HIGH 82	3	40-0082		542,763,259	5,496,216.33
WOOD RIVER HIGH 83	3	40-0083		449,008,916	4,626,152.83
DONIPHAN-TRUMBULL 126	3	40-0126		386,747,553	4,060,850.60
GILTNER 2	2	41-0002		152,024,753	1,718,022.38
HAMPTON 91	3	41-0091		167,023,022	1,951,987.93
AURORA 4R	3	41-0504		829,305,843	8,723,692.33
ALMA 2	3	42-0002		173,376,682	1,908,673.12
HAYES CENTER 79	3	43-0079		177,156,953	1,812,740.87
HITCHCOCK COUNTY SCHOOLS 70	3	44-0070		237,859,440	2,496,009.10
O'NEILL 7	3	45-0007		613,044,165	5,935,027.67
EWING 29	2	45-0029		143,243,498	1,444,169.66
STUART 44	3	45-0044		105,203,632	1,119,013.32
CHAMBERS 137	2	45-0137		153,441,394	1,524,169.93
WEST HOLT PUBLIC SCH 239	3	45-0239		557,980,011	4,057,518.85
MULLEN 1	3	46-0001		285,733,662	2,256,782.10



Table 12 School Systems 2010-2011 Cumulative Totals

School System by County/District#	Class	Cnty/Dist# syscode	Unified	School System Value	School System Taxes (excluding bond taxes)
ST PAUL 1	3	47-0001		313,389,367	3,104,991.18
CENTURA 100	3	47-0100		305,488,898	3,206,182.77
ELBA 103	2	47-0103		72,481,979	761,061.18
FAIRBURY 8	3	48-0008		634,698,385	6,785,820.67
TRI COUNTY 300	3	48-0300		439,921,724	3,996,420.41
MERIDIAN 303	3	48-0303		196,469,483	2,379,968.34
STERLING 33	3	49-0033		157,967,035	1,760,594.72
JOHNSON COUNTY 50	3	49-0050		369,428,200	3,862,202.57
WILCOX-HILDRETH 1	3	50-0001		357,124,197	3,700,063.85
AXTELL R1	3	50-0501		232,077,905	2,457,021.94
MINDEN R3	3	50-0503		616,854,848	6,385,841.46
OGALLALA 1	3	51-0001		633,694,491	6,722,344.85
PAXTON 6	3	51-0006		232,500,136	2,092,654.89
KEYA PAHA CO HIGH 100	2	52-0100		253,084,604	1,918,401.56
KIMBALL 1	3	53-0001		452,498,125	4,811,005.32
CREIGHTON 13	3	54-0013		227,553,975	2,284,500.69
CROFTON 96	3	54-0096		279,610,006	2,722,400.65
NIOBRARA 1R	3	54-0501		97,264,385	953,080.31
SANTEE C5	2	54-0505		3,791,467	39,394.08
WAUSA 76R	3	54-0576		154,501,144	1,676,708.39
BLOOMFIELD 86R	3	54-0586		237,841,075	2,602,885.36
LINCOLN 1	4	55-0001		16,302,886,241	169,940,797.09
WAVERLY 145	3	55-0145		1,124,421,382	11,970,759.13
MALCOLM 148	3	55-0148		216,364,928	2,271,639.19
NORRIS 160	3	55-0160		856,748,823	8,523,529.68
RAYMOND CENTRAL 161	3	55-0161		415,658,413	4,513,706.34
NORTH PLATTE 1	3	56-0001		1,705,468,995	17,853,292.13
BRADY 6	2	56-0006		164,158,279	1,784,006.15
MAXWELL 7	3	56-0007		154,373,484	1,617,062.27
HERSHEY 37	3	56-0037		292,137,952	3,005,679.13
SUTHERLAND 55	3	56-0055		225,980,808	2,368,055.04
WALLACE 65R	2	56-0565		290,652,064	2,783,961.04
STAPLETON R1	3	57-0501		183,732,738	1,814,783.73
LOUP CO 25	2	58-0025		131,061,885	1,261,863.87
MADISON 1	3	59-0001		377,017,923	3,990,192.02
NORFOLK 2	3	59-0002		1,808,698,775	19,918,530.68
BATTLE CREEK 5	3	59-0005		319,194,567	3,335,193.98
NEWMAN GROVE 13	3	59-0013		272,895,847	2,243,092.15
ELKHORN VALLEY 80	3	59-0080		322,570,737	3,644,572.20
MCPHERSON CO HIGH 90	3	60-0090		166,019,146	1,494,172.68
CENTRAL CITY 4	3	61-0004		514,526,153	5,463,475.39
PALMER 49	3	61-0049		143,198,414	1,490,237.40
BAYARD 21	3	62-0021		185,890,510	1,919,844.46
BRIDGEPORT 63	3	62-0063		363,779,135	3,381,537.77
FULLERTON 1	3	63-0001		246,956,728	2,593,023.44
TWIN RIVER 30	3	63-0030		481,532,591	5,170,099.54
JOHNSON-BROCK 23	3	64-0023		225,385,715	2,241,023.77
AUBURN 29	3	64-0029		405,464,873	4,098,349.45
SUPERIOR 11	3	65-0011		258,209,485	2,800,165.89
SO CENTRAL NE UNIF 5	3	65-2005	U	773,412,988	8,452,599.91
SYRACUSE-DUNBAR-AVOCA 27	3	66-0027		460,316,949	4,701,097.05
NEBRASKA CITY 111	3	66-0111		673,975,139	7,390,852.73
PALMYRA OR1	3	66-0501		304,367,293	3,189,181.65
PAWNEE CITY 1	3	67-0001		168,502,705	1,638,474.03
LEWISTON 69	3	67-0069		205,096,050	1,950,054.12
PERKINS COUNTY SCHOOLS 20	3	68-0020		576,387,125	4,844,735.80
HOLDREGE 44	3	69-0044		604,114,233	6,748,741.37
BERTRAND 54	3	69-0054		283,988,049	3,186,570.23
LOOMIS 55	2	69-0055		227,984,604	2,393,838.91
PIERCE 2	3	70-0002		411,160,992	4,219,634.25
PLAINVIEW 5	3	70-0005		388,159,644	3,727,093.36
OSMOND 42R	3	70-0542		202,807,615	1,997,655.35
COLUMBUS 1	3	71-0001		1,439,620,544	14,446,347.45
LAKEVIEW COMMUNITY 5	3	71-0005		1,214,351,978	11,414,910.56
HUMPHREY 67	3	71-0067		435,491,830	1,986,644.06

**Table 12 School Systems 2010-2011 Cumulative Totals**

School System by County/District#	Class	Cnty/Dist# syscode	Unified	School System Value	School System Taxes (excluding bond taxes)
CROSS COUNTY 15	3	72-0015		375,274,375	3,823,344.23
OSCEOLA 19	3	72-0019		243,243,814	2,672,714.49
SHELBY 32	3	72-0032		252,343,498	2,649,609.06
HIGH PLAINS COMMUNITY 75	3	72-0075		393,602,321	3,870,216.86
MCCOOK 17	3	73-0017		474,942,828	5,183,754.31
SOUTHWEST 179	3	73-0179		321,595,634	3,544,849.10
FALLS CITY 56	3	74-0056		519,147,060	5,764,863.73
HUMBOLDT TABLE RK STEINAUER 70	3	74-0070		417,801,029	4,148,093.61
ROCK CO HIGH 100	3	75-0100		325,531,591	2,767,552.49
CRETE 2	3	76-0002		660,850,488	6,983,729.13
DORCHESTER 44	3	76-0044		179,743,075	1,897,244.02
FRIEND 68	3	76-0068		224,507,198	2,441,947.03
WILBER-CLATONIA 82	3	76-0082		348,375,149	3,491,586.53
BELLEVUE 1	3	77-0001		2,414,943,735	2,411,540.60
PAPILLION-LAVISTA 27	3	77-0027		4,069,242,093	3,986,026.06
GRETNA 37	3	77-0037		1,433,243,167	1,314,166.32
SOUTH SARPY 46	3	77-0046		1,057,280,490	1,057,283.54
ASHLAND-GREENWOOD 1	3	78-0001		470,526,805	4,530,977.32
YUTAN 9	3	78-0009		190,044,975	2,043,876.75
WAHOO 39	3	78-0039		564,395,465	5,881,734.54
MEAD 72	3	78-0072		206,906,923	2,457,392.09
CEDAR BLUFFS 107	3	78-0107		157,479,065	1,883,181.92
MINATARE 2	3	79-0002		32,704,107	343,393.45
MORRILL 11	3	79-0011		234,234,883	2,459,114.90
GERING 16	3	79-0016		576,690,678	6,054,963.60
MITCHELL 31	3	79-0031		198,900,270	2,081,730.05
SCOTTSBLUFF 32	3	79-0032		1,156,616,181	12,627,588.59
MILFORD 5	3	80-0005		356,366,023	3,550,235.95
SEWARD 9	3	80-0009		928,676,195	9,483,232.14
CENTENNIAL 67R	3	80-0567		816,224,597	5,730,329.61
HAY SPRINGS 3	3	81-0003		97,333,997	1,021,215.69
GORDON-RUSHVILLE HIGH SCH 10	3	81-0010		518,437,855	5,162,251.90
LOUP CITY 1	3	82-0001		278,690,499	2,678,951.49
LITCHFIELD 15	2	82-0015		122,940,094	1,275,533.09
SIOUX CO HIGH 500	3	83-0500		302,429,586	2,199,083.31
STANTON 3	3	84-0003		260,394,164	2,801,174.74
DESHLER 60	3	85-0060		255,113,416	2,601,011.59
THAYER CENTRAL COMM 70	3	85-0070		412,349,008	4,288,087.35
BRUNING-DAVENPORT UNIF	2	85-2001	U	398,211,214	3,114,012.02
THEDFORD HIGH 1	2	86-0001		176,655,031	1,784,201.61
PENDER 1	3	87-0001		297,790,904	3,126,208.83
WALTHILL 13	3	87-0013		81,126,794	851,151.35
UMO N HO NATION SCH 16	3	87-0016		8,992,501	94,419.15
WINNEBAGO 17	3	87-0017		45,085,014	487,833.72
ORD 5	3	88-0005		407,399,678	4,027,215.13
ARCADIA 21	2	88-0021		81,291,622	945,930.52
BLAIR 1	3	89-0001		1,329,100,167	14,118,234.12
FORT CALHOUN 3	3	89-0003		308,724,397	3,480,379.75
ARLINGTON 24	3	89-0024		401,518,481	4,209,700.84
WAYNE 17	3	90-0017		541,326,391	5,891,158.04
WAKEFIELD 60R	3	90-0560		247,116,581	2,665,389.59
WINSIDE 595	3	90-0595		197,019,235	2,195,911.27
RED CLOUD 2	3	91-0002		168,072,923	1,763,197.48
BLUE HILL 74	3	91-0074		181,747,052	1,903,822.43
WHEELER CENTRAL 45	3	92-0045		256,036,650	1,877,890.94
YORK 12	3	93-0012		700,912,359	7,800,881.53
MCCOOL JUNCTION 83	2	93-0083		143,479,874	1,514,678.46
HEARTLAND 96	3	93-0096		371,195,208	3,970,300.08
<b>252 School Systems 2010-2011 (value excludes duplication of LC)</b>				<b>154,005,148,238</b>	<b>1,608,710,662.65</b>

## Table 12 School Systems 2010-2011 Cumulative Totals

---

### Reference for Class of School Districts:

**Class 2 (grades K-12)** includes any school district embracing territory having a population of one thousand inhabitants or less that maintains both elementary and high school grades under the direction of a single school board.

---

**Class 3 (grades K-12)** includes any school district embracing territory having a population of more than one thousand and less than one hundred thousand inhabitants that maintains both elementary and high school grades under the direction of a single board.

---

**Class 4 (grades K-12)** includes any school district embracing territory having a population of one hundred thousand or more inhabitants with a city of the primary class (city population 100,001-299,999) within the territory of the district that maintains both elementary and high school grades under the direction of a single board.

---

**Class 5 (grades K-12)** include any school district embracing territory having a city of the metropolitan class (city population 300,000 or more) within the territory of the district that maintains both elementary grades and high school grades under the direction of a single board.

---

**UNIFIED SCHOOL.** A unified school system allows for two or more Class 2 or 3 school districts to combine their resources to provide a K-12 education. The unified system is an interlocal agreement between the participating K-12 school districts.

---

**LEARNING COMMUNITY.** All of the school districts with headquarters in a county containing a city of the metropolitan class or in a county that shares a border with a city of the metropolitan class are required to be a member of a learning community. The first learning community became operational in January 2009, for school districts headquartered in Douglas County and Sarpy County.

---

**Table 13 School Systems 2010-2011 Detail of Base Schools & Counties within each School System**

Cnty/Dist# SysCode/Class	School System Name	County Number & Name	Base School District	Base School Code/Class	2010 Total Value	Gen.Fund Tax Rate	Special Bldg Fund Rate	Qualif.Capital Purp. Fund Tot.Rate	Other; InsuranceBnd LC Elem Learn Cntr	2010 Total Tax Rate	2010 Taxes Excluding Bond
00-9000 0	LEARNING COMM. DOUGLAS & SARPY	28 DOUGLAS	See Schools headqtr. 28 Douglas County		35,966,819,220	0.950000	0.000000	0.001250	0.010000	0.961250	345,731,213.79
00-9000 0	LEARNING COMM. DOUGLAS & SARPY	77 SARPY	See Schools headqtr. 77 Sarpy County		11,074,225,321	0.950000	0.000000	0.001250	0.010000	0.961250	106,451,028.72
00-9000 0	LEARNING COMM. DOUGLAS & SARPY	89 WASHINGTON	Portion Sch Bennington 28-0059		35,195,578	0.950000	0.000000	0.001250	0.010000	0.961250	338,317.56
			<b>School system total</b>		<b>47,076,240,119</b>						<b>452,520,560.07</b>
01-0003 3	KENESAW 3	1 ADAMS	KENESAW 3	01-0003 3	176,747,565	1.035165	0.014572	0.000000	0.000000	1.049737	1,855,384.59
01-0003 3	KENESAW 3	40 HALL	KENESAW 3	01-0003 3	12,082,908	1.035165	0.014572	0.000000	0.000000	1.049737	126,838.74
01-0003 3	KENESAW 3	50 KEARNEY	KENESAW 3	01-0003 3	19,121,639	1.035165	0.014572	0.000000	0.000000	1.049737	200,727.02
			<b>School system total</b>		<b>207,952,112</b>						<b>2,182,950.35</b>
01-0018 3	HASTINGS 18	1 ADAMS	HASTINGS 18	01-0018 3	<b>907,890,460</b>	1.129000	0.000000	0.052000	0.000000	1.181000	<b>10,722,186.33</b>
01-0090 3	ADAMS CENTRAL HIGH 90	1 ADAMS	ADAMS CENTRAL HIGH 90	01-0090 3	894,011,180	0.957495	0.056976	0.000000	0.000000	1.014471	9,069,484.16
01-0090 3	ADAMS CENTRAL HIGH 90	18 CLAY	ADAMS CENTRAL HIGH 90	01-0090 3	55,632,118	0.957495	0.056976	0.000000	0.000000	1.014471	564,371.64
01-0090 3	ADAMS CENTRAL HIGH 90	40 HALL	ADAMS CENTRAL HIGH 90	01-0090 3	5,789,437	0.957495	0.056976	0.000000	0.000000	1.014471	58,732.18
01-0090 3	ADAMS CENTRAL HIGH 90	50 KEARNEY	ADAMS CENTRAL HIGH 90	01-0090 3	1,468,019	0.957495	0.056976	0.000000	0.000000	1.014471	14,892.62
01-0090 3	ADAMS CENTRAL HIGH 90	91 WEBSTER	ADAMS CENTRAL HIGH 90	01-0090 3	440,850	0.957495	0.056757	0.000000	0.000000	1.014252	4,471.32
			<b>School system total</b>		<b>957,341,604</b>						<b>9,711,951.92</b>
01-0123 3	SILVER LAKE 123	1 ADAMS	SILVER LAKE 123	01-0123 3	148,801,695	0.959596	0.020080	0.026573	0.000000	1.006249	1,497,315.57
01-0123 3	SILVER LAKE 123	31 FRANKLIN	SILVER LAKE 123	01-0123 3	55,206,209	0.959596	0.020080	0.026573	0.000000	1.006249	555,511.96
01-0123 3	SILVER LAKE 123	50 KEARNEY	SILVER LAKE 123	01-0123 3	13,837,446	0.959596	0.020080	0.026573	0.000000	1.006249	139,239.16
01-0123 3	SILVER LAKE 123	91 WEBSTER	SILVER LAKE 123	01-0123 3	124,698,055	0.959596	0.020080	0.026573	0.000000	1.006249	1,254,773.39
			<b>School system total</b>		<b>342,543,405</b>						<b>3,446,840.08</b>
02-0009 3	NELIGH-OAKDALE 9	2 ANTELOPE	NELIGH-OAKDALE 9	02-0009 3	281,780,158	0.954632	0.042950	0.000000	0.000000	0.997582	2,810,988.26
02-0009 3	NELIGH-OAKDALE 9	70 PIERCE	NELIGH-OAKDALE 9	02-0009 3	611,175	0.954632	0.042950	0.000000	0.000000	0.997582	6,096.97
			<b>School system total</b>		<b>282,391,333</b>						<b>2,817,085.23</b>
02-0018 3	ELGIN 18	2 ANTELOPE	ELGIN 18	02-0018 3	285,375,763	0.727145	0.051758	0.000000	0.000000	0.778903	2,222,800.39
02-0018 3	ELGIN 18	6 BOONE	ELGIN 18	02-0018 3	18,925,174	0.727145	0.051758	0.000000	0.000000	0.778903	147,408.77
02-0018 3	ELGIN 18	92 WHEELER	ELGIN 18	02-0018 3	7,992,668	0.727145	0.051758	0.000000	0.000000	0.778903	62,255.17
			<b>School system total</b>		<b>312,293,605</b>						<b>2,432,464.33</b>
02-2001 3	NEBR UNIFIED DIST 1	2 ANTELOPE	CLEARWATER 6	02-0006 2	136,335,959	0.957609	0.021299	0.040384	0.000000	1.019292	1,389,661.64
02-2001 3	NEBR UNIFIED DIST 1	45 HOLT	CLEARWATER 6	02-0006 2	6,670,178	0.957609	0.021299	0.040384	0.000000	1.019292	67,988.60
02-2001 3	NEBR UNIFIED DIST 1	92 WHEELER	CLEARWATER 6	02-0006 2	2,498,509	0.957609	0.021299	0.040384	0.000000	1.019292	25,467.12
02-2001 3	NEBR UNIFIED DIST 1	2 ANTELOPE	ORCHARD 49	02-0049 3	153,805,794	0.957609	0.021299	0.000000	0.000000	0.978908	1,505,617.41
02-2001 3	NEBR UNIFIED DIST 1	45 HOLT	ORCHARD 49	02-0049 3	44,261,066	0.957609	0.021299	0.000000	0.000000	0.978908	433,275.19
02-2001 3	NEBR UNIFIED DIST 1	54 KNOX	ORCHARD 49	02-0049 3	8,823,379	0.957609	0.021299	0.000000	0.000000	0.978908	86,372.82
02-2001 3	NEBR UNIFIED DIST 1	45 HOLT	VERDIGRE 83R	54-0583 3	777,142	0.957609	0.021299	0.000000	0.000000	0.978908	7,607.50
02-2001 3	NEBR UNIFIED DIST 1	54 KNOX	VERDIGRE 83R	54-0583 3	145,375,865	0.957609	0.021299	0.000000	0.000000	0.978908	1,423,096.14
			<b>School system total</b>		<b>498,547,892</b>						<b>4,939,086.42</b>
03-0500 2	ARTHUR CO HIGH 500	3 ARTHUR	ARTHUR CO HIGH 500	03-0500 2	134,837,487	0.964049	0.007201	0.000000	0.000000	0.971250	1,309,609.29
03-0500 2	ARTHUR CO HIGH 500	38 GRANT	ARTHUR CO HIGH 500	03-0500 2	254,031	0.964049	0.007201	0.000000	0.000000	0.971250	2,467.28
03-0500 2	ARTHUR CO HIGH 500	51 KEITH	ARTHUR CO HIGH 500	03-0500 2	699,095	0.964049	0.007201	0.000000	0.000000	0.971250	6,789.96
03-0500 2	ARTHUR CO HIGH 500	60 MCPHERSON	ARTHUR CO HIGH 500	03-0500 2	4,484,572	0.964049	0.007201	0.000000	0.000000	0.971250	43,556.46
			<b>School system total</b>		<b>140,275,185</b>						<b>1,362,422.99</b>
04-0001 3	BANNER 1	4 BANNER	BANNER 1	04-0001 3	162,396,364	0.952710	0.010000	0.000000	0.000000	0.962710	1,563,406.10
04-0001 3	BANNER 1	62 MORRILL	BANNER 1	04-0001 3	20,600,365	0.952710	0.010000	0.000000	0.000000	0.962710	198,321.80
04-0001 3	BANNER 1	79 SCOTTS BLUFF	BANNER 1	04-0001 3	763,764	0.952710	0.010000	0.000000	0.000000	0.962710	7,352.85
			<b>School system total</b>		<b>183,760,493</b>						<b>1,769,080.75</b>
05-0071 3	SANDHILLS 71	5 BLAINE	SANDHILLS 71	05-0071 3	154,504,357	0.799688	0.028699	0.000000	0.000000	0.828387	1,279,894.19
05-0071 3	SANDHILLS 71	9 BROWN	SANDHILLS 71	05-0071 3	6,377,723	0.799688	0.028699	0.000000	0.000000	0.828387	52,832.24
05-0071 3	SANDHILLS 71	21 CUSTER	SANDHILLS 71	05-0071 3	12,251,233	0.799688	0.028699	0.000000	0.000000	0.828387	101,487.64
05-0071 3	SANDHILLS 71	57 LOGAN	SANDHILLS 71	05-0071 3	6,139,659	0.799688	0.028699	0.000000	0.000000	0.828387	50,860.17
05-0071 3	SANDHILLS 71	58 LOUP	SANDHILLS 71	05-0071 3	4,101,765	0.799700	0.028700	0.000000	0.000000	0.828400	33,979.02
05-0071 3	SANDHILLS 71	86 THOMAS	SANDHILLS 71	05-0071 3	27,783,884	0.799688	0.028699	0.000000	0.000000	0.828387	230,158.08
			<b>School system total</b>		<b>211,158,621</b>						<b>1,749,211.34</b>

**Table 13 School Systems 2010-2011 Detail of Base Schools & Counties within each School System**

Cnty/Dist#	School System Name	County Number & Name	Base School District	Base School Code/Class	2010 Total Value	Gen.Fund Tax Rate	Special Bldg Fund Rate	Qualif.Capital Purp. Fund Tot.Rate	Other; InsuranceBnd LC Elem Learn Cntr	2010 Total Tax Rate	2010 Taxes Excluding Bond
06-0001 3	BOONE CENTRAL 1	2 ANTELOPE	BOONE CENTRAL 1	06-0001 3	2,389,294	0.984858	0.031498	0.000000	0.000000	1.016356	24,283.75
06-0001 3	BOONE CENTRAL 1	6 BOONE	BOONE CENTRAL 1	06-0001 3	638,951,859	0.984858	0.031498	0.000000	0.000000	1.016356	6,494,024.89
			<b>School system total</b>		<b>641,341,153</b>						<b>6,518,308.64</b>
06-0006 3	CEDAR RAPIDS 6	6 BOONE	CEDAR RAPIDS 6	06-0006 3	208,536,101	1.000000	0.030000	0.000000	0.000000	1.030000	2,147,922.26
06-0006 3	CEDAR RAPIDS 6	39 GREELEY	CEDAR RAPIDS 6	06-0006 3	6,162,663	1.000000	0.030000	0.000000	0.000000	1.030000	63,475.44
06-0006 3	CEDAR RAPIDS 6	63 NANCE	CEDAR RAPIDS 6	06-0006 3	20,929,190	1.000000	0.030000	0.000000	0.000000	1.030000	215,570.73
			<b>School system total</b>		<b>235,627,954</b>						<b>2,426,968.43</b>
06-0017 3	ST EDWARD 17	6 BOONE	ST EDWARD 17	06-0017 3	116,366,926	0.808086	0.139222	0.000000	0.000000	0.947308	1,102,353.23
06-0017 3	ST EDWARD 17	63 NANCE	ST EDWARD 17	06-0017 3	23,181,849	0.808086	0.139222	0.000000	0.000000	0.947308	219,603.50
06-0017 3	ST EDWARD 17	71 PLATTE	ST EDWARD 17	06-0017 3	68,834,835	0.808086	0.139222	0.000000	0.000000	0.947308	652,077.92
			<b>School system total</b>		<b>208,383,610</b>						<b>1,974,034.65</b>
07-0006 3	ALLIANCE 6	7 BOX BUTTE	ALLIANCE 6	07-0006 3	563,255,106	0.950800	0.047200	0.052000	0.000000	1.050000	5,914,181.40
07-0006 3	ALLIANCE 6	62 MORRILL	ALLIANCE 6	07-0006 3	29,716,569	0.950800	0.047200	0.052000	0.000000	1.050000	312,024.62
07-0006 3	ALLIANCE 6	81 SHERIDAN	ALLIANCE 6	07-0006 3	47,405,930	0.950800	0.047200	0.052000	0.000000	1.050000	497,762.06
			<b>School system total</b>		<b>640,377,605</b>						<b>6,723,968.08</b>
07-0010 3	HEMINGFORD 10	7 BOX BUTTE	HEMINGFORD 10	07-0010 3	284,111,387	0.962000	0.035370	0.000000	0.000000	0.997370	2,833,641.60
07-0010 3	HEMINGFORD 10	23 DAWES	HEMINGFORD 10	07-0010 3	64,455,088	0.962000	0.035370	0.000000	0.000000	0.997370	642,855.62
07-0010 3	HEMINGFORD 10	81 SHERIDAN	HEMINGFORD 10	07-0010 3	8,406,865	0.962000	0.035370	0.000000	0.000000	0.997370	83,847.53
			<b>School system total</b>		<b>356,973,340</b>						<b>3,560,344.75</b>
08-0036 3	LYNCH 36	8 BOYD	LYNCH 36	08-0036 3	65,064,772	1.115285	0.000000	0.000000	0.000000	1.115285	725,657.54
08-0036 3	LYNCH 36	45 HOLT	LYNCH 36	08-0036 3	10,584,879	1.115285	0.000000	0.000000	0.000000	1.115285	118,051.64
08-0036 3	LYNCH 36	54 KNOX	LYNCH 36	08-0036 3	11,634,389	1.115285	0.000000	0.000000	0.000000	1.115285	129,756.64
			<b>School system total</b>		<b>87,284,040</b>						<b>973,465.82</b>
08-0050 3	WEST BOYD 50	8 BOYD	WEST BOYD 50	08-0050 3	189,551,366	0.950000	0.000000	0.000000	0.000000	0.950000	1,800,740.85
08-0050 3	WEST BOYD 50	45 HOLT	WEST BOYD 50	08-0050 3	22,306,897	0.950000	0.000000	0.000000	0.000000	0.950000	211,915.89
			<b>School system total</b>		<b>211,858,263</b>						<b>2,012,656.74</b>
09-0010 3	AINSWORTH 10	9 BROWN	AINSWORTH 10	09-0010 3	404,941,374	0.954798	0.000000	0.000000	0.000000	0.954798	3,866,372.54
09-0010 3	AINSWORTH 10	75 ROCK	AINSWORTH 10	09-0010 3	2,062,740	0.954798	0.000000	0.000000	0.000000	0.954798	19,695.00
			<b>School system total</b>		<b>407,004,114</b>						<b>3,886,067.54</b>
10-0002 3	GIBBON 2	10 BUFFALO	GIBBON 2	10-0002 3	240,571,258	0.950095	0.000000	0.000000	0.000000	0.950095	2,285,655.67
10-0002 3	GIBBON 2	50 KEARNEY	GIBBON 2	10-0002 3	24,054,289	0.950095	0.000000	0.000000	0.000000	0.950095	228,538.58
			<b>School system total</b>		<b>264,625,547</b>						<b>2,514,194.25</b>
10-0007 3	KEARNEY 7	10 BUFFALO	KEARNEY 7	10-0007 3	2,167,791,079	1.040000	0.128765	0.000000	0.000000	1.168765	25,336,383.91
10-0007 3	KEARNEY 7	50 KEARNEY	KEARNEY 7	10-0007 3	51,601,699	1.040000	0.128765	0.000000	0.000000	1.168765	603,102.57
10-0007 3	KEARNEY 7	69 PHELPS	KEARNEY 7	10-0007 3	9,446,098	1.040000	0.128765	0.000000	0.000000	1.168765	110,402.69
			<b>School system total</b>		<b>2,228,838,876</b>						<b>26,049,889.17</b>
10-0009 3	ELM CREEK 9	10 BUFFALO	ELM CREEK 9	10-0009 3	123,090,237	1.016700	0.000000	0.000000	0.000000	1.016700	1,251,458.59
10-0009 3	ELM CREEK 9	24 DAWSON	ELM CREEK 9	10-0009 3	5,995,105	1.016700	0.000000	0.000000	0.000000	1.016700	60,952.24
10-0009 3	ELM CREEK 9	69 PHELPS	ELM CREEK 9	10-0009 3	41,720,272	1.016700	0.000000	0.000000	0.000000	1.016700	424,169.97
			<b>School system total</b>		<b>170,805,614</b>						<b>1,736,580.80</b>
10-0019 3	SHELTON 19	1 ADAMS	SHELTON 19	10-0019 3	1,322,140	1.039999	0.009999	0.000000	0.000000	1.049998	13,882.44
10-0019 3	SHELTON 19	10 BUFFALO	SHELTON 19	10-0019 3	119,031,946	1.039999	0.009999	0.000000	0.000000	1.049998	1,249,832.80
10-0019 3	SHELTON 19	40 HALL	SHELTON 19	10-0019 3	45,398,612	1.039999	0.009999	0.000000	0.000000	1.049998	476,684.59
10-0019 3	SHELTON 19	50 KEARNEY	SHELTON 19	10-0019 3	1,370,633	1.039999	0.009999	0.000000	0.000000	1.049998	14,391.62
			<b>School system total</b>		<b>167,123,331</b>						<b>1,754,791.45</b>

**Table 13 School Systems 2010-2011 Detail of Base Schools & Counties within each School System**

Cnty/Dist#	School System Name	County Number & Name	Base School District	Base School Code/Class	2010 Total Value	Gen.Fund Tax Rate	Special Bldg Fund Rate	Qualif.Capital Purp. Fund Tot.Rate	Other; InsuranceBnd LC Elem Learn Cntr	2010 Total Tax Rate	2010 Taxes Excluding Bond
10-0069 3	RAVENNA 69	10 BUFFALO	RAVENNA 69	10-0069 3	262,622,978	1.011276	0.030188	0.027170	0.000000	1.068634	2,806,478.37
10-0069 3	RAVENNA 69	82 SHERMAN	RAVENNA 69	10-0069 3	72,072,075	1.011276	0.030188	0.027170	0.000000	1.068634	770,186.82
			<b>School system total</b>		<b>334,695,053</b>						<b>3,576,665.19</b>
10-0105 3	PLEASANTON 105	10 BUFFALO	PLEASANTON 105	10-0105 3	139,959,486	1.165703	0.021298	0.000000	0.000000	1.187001	1,661,320.61
10-0105 3	PLEASANTON 105	82 SHERMAN	PLEASANTON 105	10-0105 3	2,353,189	1.165703	0.021298	0.000000	0.000000	1.187001	27,932.38
			<b>School system total</b>		<b>142,312,675</b>						<b>1,689,252.99</b>
10-0119 2	AMHERST 119	10 BUFFALO	AMHERST 119	10-0119 2	<b>130,951,221</b>	0.962741	0.023147	0.000000	0.000000	0.985888	<b>1,291,032.31</b>
11-0001 3	TEKAMAH-HERMAN 1	11 BURT	TEKAMAH-HERMAN 1	11-0001 3	406,799,725	1.009199	0.030924	0.000000	0.000000	1.040123	4,231,217.72
11-0001 3	TEKAMAH-HERMAN 1	89 WASHINGTON	TEKAMAH-HERMAN 1	11-0001 3	83,399,773	1.009199	0.030924	0.000000	0.000000	1.040123	867,460.11
			<b>School system total</b>		<b>490,199,498</b>						<b>5,098,677.83</b>
11-0014 3	OAKLAND-CRAIG 14	11 BURT	OAKLAND-CRAIG 14	11-0014 3	300,601,126	1.028231	0.019435	0.016454	0.000000	1.064120	3,198,756.74
11-0014 3	OAKLAND-CRAIG 14	20 CUMING	OAKLAND-CRAIG 14	11-0014 3	10,716,652	1.028231	0.019435	0.016454	0.000000	1.064120	114,037.96
11-0014 3	OAKLAND-CRAIG 14	27 DODGE	OAKLAND-CRAIG 14	11-0014 3	746,875	1.028231	0.019435	0.016454	0.000000	1.064120	7,947.65
			<b>School system total</b>		<b>312,064,653</b>						<b>3,320,742.35</b>
11-0020 3	LYONS-DECATUR NORTHEAST 20	11 BURT	LYONS-DECATUR NORTHEAST 20	11-0020 3	243,683,808	0.978228	0.068541	0.000000	0.000000	1.046769	2,550,806.42
11-0020 3	LYONS-DECATUR NORTHEAST 20	20 CUMING	LYONS-DECATUR NORTHEAST 20	11-0020 3	6,031,012	0.978228	0.068541	0.000000	0.000000	1.046769	63,130.74
11-0020 3	LYONS-DECATUR NORTHEAST 20	87 THURSTON	LYONS-DECATUR NORTHEAST 20	11-0020 3	15,529,029	0.978228	0.068541	0.000000	0.000000	1.046769	162,553.06
			<b>School system total</b>		<b>265,243,849</b>						<b>2,776,490.22</b>
12-0032 2	RISING CITY 32	12 BUTLER	RISING CITY 32	12-0032 2	124,503,857	0.941708	0.000000	0.000000	0.000000	0.941708	1,172,462.67
12-0032 2	RISING CITY 32	72 POLK	RISING CITY 32	12-0032 2	394,210	0.941708	0.000000	0.000000	0.000000	0.941708	3,712.31
			<b>School system total</b>		<b>124,898,067</b>						<b>1,176,174.98</b>
12-0056 3	DAVID CITY 56	12 BUTLER	DAVID CITY 56	12-0056 3	666,138,231	0.949550	0.045910	0.000000	0.000000	0.995460	6,631,139.56
12-0056 3	DAVID CITY 56	71 PLATTE	DAVID CITY 56	12-0056 3	90,859	0.949550	0.045910	0.000000	0.000000	0.995460	904.46
12-0056 3	DAVID CITY 56	78 SAUNDERS	DAVID CITY 56	12-0056 3	5,951,798	0.949550	0.045910	0.000000	0.000000	0.995460	59,247.80
12-0056 3	DAVID CITY 56	80 SEWARD	DAVID CITY 56	12-0056 3	354,722	0.949550	0.045910	0.000000	0.000000	0.995460	3,531.11
			<b>School system total</b>		<b>672,535,610</b>						<b>6,694,822.93</b>
12-0502 3	EAST BUTLER 2R	12 BUTLER	EAST BUTLER 2R	12-0502 3	253,732,375	0.954762	0.090000	0.018538	0.000000	1.063300	2,697,936.34
12-0502 3	EAST BUTLER 2R	78 SAUNDERS	EAST BUTLER 2R	12-0502 3	139,551,505	0.954762	0.090000	0.018538	0.000000	1.063300	1,483,851.06
12-0502 3	EAST BUTLER 2R	80 SEWARD	EAST BUTLER 2R	12-0502 3	30,851,639	0.954762	0.090000	0.018538	0.000000	1.063300	328,045.51
			<b>School system total</b>		<b>424,135,519</b>						<b>4,509,832.91</b>
13-0001 3	PLATTSMOUTH 1	13 CASS	PLATTSMOUTH 1	13-0001 3	<b>603,487,954</b>	1.047784	0.001996	0.000000	0.000000	1.049780	<b>6,335,296.14</b>
13-0022 3	WEEPING WATER 22	13 CASS	WEEPING WATER 22	13-0022 3	<b>249,567,602</b>	1.137561	0.020151	0.050169	0.000000	1.207881	<b>3,014,479.64</b>
13-0032 3	LOUISVILLE 32	13 CASS	LOUISVILLE 32	13-0032 3	368,027,164	0.987725	0.062210	0.000000	0.000000	1.049935	3,864,046.23
13-0032 3	LOUISVILLE 32	77 SARPY	LOUISVILLE 32	13-0032 3	2,693,013	0.987725	0.062210	0.000000	0.000000	1.049935	28,274.97
			<b>School system total</b>		<b>370,720,177</b>						<b>3,892,321.20</b>
13-0056 3	CONESTOGA 56	13 CASS	CONESTOGA 56	13-0056 3	496,722,385	1.034817	0.020036	0.050094	0.000000	1.104947	5,488,519.10
13-0056 3	CONESTOGA 56	66 OTOE	CONESTOGA 56	13-0056 3	7,424,738	1.034817	0.020036	0.050094	0.000000	1.104947	82,039.43
			<b>School system total</b>		<b>504,147,123</b>						<b>5,570,558.53</b>
13-0097 3	ELMWOOD-MURDOCK 97	13 CASS	ELMWOOD-MURDOCK 97	13-0097 3	248,107,586	1.013931	0.000000	0.005906	0.000000	1.019837	2,530,293.01
13-0097 3	ELMWOOD-MURDOCK 97	66 OTOE	ELMWOOD-MURDOCK 97	13-0097 3	5,845,881	1.013931	0.000000	0.005906	0.000000	1.019837	59,618.47
			<b>School system total</b>		<b>253,953,467</b>						<b>2,589,911.48</b>
14-0008 3	HARTINGTON 8	14 CEDAR	HARTINGTON 8	14-0008 3	402,538,389	0.803040	0.109970	0.000000	0.000000	0.913010	3,675,216.03
14-0008 3	HARTINGTON 8	26 DIXON	HARTINGTON 8	14-0008 3	1,486,940	0.803040	0.109970	0.000000	0.000000	0.913010	13,575.93
			<b>School system total</b>		<b>404,025,329</b>						<b>3,688,791.96</b>

**Table 13 School Systems 2010-2011 Detail of Base Schools & Counties within each School System**

Cnty/Dist# SysCode/Class	School System Name	County Number & Name	Base School District	Base School Code/Class	2010 Total Value	Gen.Fund Tax Rate	Special Bldg Fund Rate	Qualif.Capital Purp. Fund Tot.Rate	Other: InsuranceBnd L.C Elem Learn Cntr	2010 Total Tax Rate	2010 Taxes Excluding Bond
14-0045 3	RANDOLPH 45	14 CEDAR	RANDOLPH 45	14-0045 3	183,365,607	0.760000	0.013000	0.000000	0.000000	0.773000	1,417,416.36
14-0045 3	RANDOLPH 45	70 PIERCE	RANDOLPH 45	14-0045 3	77,530,877	0.760000	0.013000	0.000000	0.000000	0.773000	599,313.79
14-0045 3	RANDOLPH 45	90 WAYNE	RANDOLPH 45	14-0045 3	69,243,261	0.760000	0.013000	0.000000	0.000000	0.773000	535,250.30
			<b>School system total</b>		<b>330,139,745</b>						<b>2,551,980.45</b>
14-0054 3	LAUREL-CONCORD 54	14 CEDAR	LAUREL-CONCORD 54	14-0054 3	224,191,853	1.075770	0.000000	0.012250	0.000000	1.088020	2,439,252.12
14-0054 3	LAUREL-CONCORD 54	26 DIXON	LAUREL-CONCORD 54	14-0054 3	83,155,979	1.075770	0.000000	0.012250	0.000000	1.088020	904,753.58
14-0054 3	LAUREL-CONCORD 54	90 WAYNE	LAUREL-CONCORD 54	14-0054 3	11,895,900	1.075770	0.000000	0.012250	0.000000	1.088020	129,429.76
			<b>School system total</b>		<b>319,243,732</b>						<b>3,473,435.46</b>
14-0101 3	WYNOT 101	14 CEDAR	WYNOT 101	14-0101 3	80,367,402	1.050000	0.000000	0.052000	0.000000	1.102000	885,649.96
14-0101 3	WYNOT 101	26 DIXON	WYNOT 101	14-0101 3	923,600	1.050000	0.000000	0.052000	0.000000	1.102000	10,178.07
			<b>School system total</b>		<b>81,291,002</b>						<b>895,828.03</b>
14-0541 3	COLERIDGE 41R	14 CEDAR	COLERIDGE 41R	14-0541 3	165,240,700	1.059690	0.000000	0.029030	0.000000	1.088720	1,799,008.65
15-0010 3	CHASE COUNTY SCHOOLS 10	15 CHASE	CHASE COUNTY SCHOOLS 10	15-0010 3	535,860,714	0.973623	0.000000	0.000000	0.000000	0.973623	5,217,263.11
15-0010 3	CHASE COUNTY SCHOOLS 10	29 DUNDY	CHASE COUNTY SCHOOLS 10	15-0010 3	30,189,470	0.973623	0.000000	0.000000	0.000000	0.973623	293,931.68
			<b>School system total</b>		<b>566,050,184</b>						<b>5,511,194.79</b>
15-0536 3	WAUNETA-PALISADE 536	15 CHASE	WAUNETA-PALISADE 536	15-0536 3	66,556,664	0.957400	0.000000	0.000000	0.000000	0.957400	637,213.41
15-0536 3	WAUNETA-PALISADE 536	29 DUNDY	WAUNETA-PALISADE 536	15-0536 3	28,472,714	0.957400	0.000000	0.000000	0.000000	0.957400	272,597.79
15-0536 3	WAUNETA-PALISADE 536	43 HAYES	WAUNETA-PALISADE 536	15-0536 3	61,298,546	0.957400	0.000000	0.000000	0.000000	0.957400	586,872.28
15-0536 3	WAUNETA-PALISADE 536	44 HITCHCOCK	WAUNETA-PALISADE 536	15-0536 3	56,164,960	0.957400	0.000000	0.000000	0.000000	0.957400	537,723.40
			<b>School system total</b>		<b>212,492,884</b>						<b>2,034,406.88</b>
16-0006 3	VALENTINE HIGH 6	9 BROWN	VALENTINE HIGH 6	16-0006 3	618,169	0.950550	0.007110	0.002113	0.000000	0.959773	5,933.02
16-0006 3	VALENTINE HIGH 6	16 CHERRY	VALENTINE HIGH 6	16-0006 3	709,717,529	0.950550	0.007110	0.002133	0.000000	0.959793	6,811,818.93
			<b>School system total</b>		<b>710,335,698</b>						<b>6,817,751.95</b>
16-0030 2	CODY-KILGORE 30	16 CHERRY	CODY-KILGORE 30	16-0030 2	92,642,433	0.995000	0.000000	0.000000	0.000000	0.995000	921,792.24
17-0001 3	SIDNEY 1	17 CHEYENNE	SIDNEY 1	17-0001 3	539,605,119	1.050000	0.000000	&see bond Table 14 0.012693	0.000000	1.062693	5,734,345.64
17-0003 3	LEYTON 3	17 CHEYENNE	LEYTON 3	17-0003 3	210,849,275	1.048480	0.000000	0.000000	0.000000	1.048480	2,210,712.15
17-0003 3	LEYTON 3	62 MORRILL	LEYTON 3	17-0003 3	46,007,243	1.048480	0.000000	0.000000	0.000000	1.048480	482,376.72
			<b>School system total</b>		<b>256,856,518</b>						<b>2,693,088.87</b>
17-0009 3	POTTER-DIX 9	4 BANNER	POTTER-DIX 9	17-0009 3	1,801,660	1.011713	0.018105	0.000000	0.000000	1.029818	18,553.81
17-0009 3	POTTER-DIX 9	17 CHEYENNE	POTTER-DIX 9	17-0009 3	108,908,525	1.011713	0.018105	0.000000	0.000000	1.029818	1,121,559.63
17-0009 3	POTTER-DIX 9	53 KIMBALL	POTTER-DIX 9	17-0009 3	84,553,453	1.011713	0.018105	0.000000	0.000000	1.029818	870,746.41
			<b>School system total</b>		<b>195,263,638</b>						<b>2,010,859.85</b>
18-0002 3	SUTTON 2	18 CLAY	SUTTON 2	18-0002 3	275,645,436	0.950093	0.056908	0.000000	0.000000	1.007001	2,775,752.16
18-0002 3	SUTTON 2	30 FILLMORE	SUTTON 2	18-0002 3	80,330,939	0.950093	0.056908	0.000000	0.000000	1.007001	808,933.37
18-0002 3	SUTTON 2	41 HAMILTON	SUTTON 2	18-0002 3	10,497,357	0.950093	0.056908	0.000000	0.000000	1.007001	105,708.43
18-0002 3	SUTTON 2	93 YORK	SUTTON 2	18-0002 3	6,216,786	0.950093	0.056908	0.000000	0.000000	1.007001	62,603.16
			<b>School system total</b>		<b>372,690,518</b>						<b>3,752,997.12</b>
18-0011 3	HARVARD 11	18 CLAY	HARVARD 11	18-0011 3	175,324,518	0.972380	0.027341	0.000000	0.000000	0.999721	1,752,756.08
18-0011 3	HARVARD 11	41 HAMILTON	HARVARD 11	18-0011 3	11,111,305	0.972380	0.027341	0.000000	0.000000	0.999721	111,082.06
			<b>School system total</b>		<b>186,435,823</b>						<b>1,863,838.14</b>
19-0039 3	LEIGH 39	19 COLFAX	LEIGH 39	19-0039 3	69,014,989	1.050000	0.000000	0.000000	0.000000	1.050000	724,658.21
19-0039 3	LEIGH 39	71 PLATTE	LEIGH 39	19-0039 3	96,779,231	1.050000	0.000000	0.000000	0.000000	1.050000	1,016,182.55
19-0039 3	LEIGH 39	84 STANTON	LEIGH 39	19-0039 3	38,485,097	1.050000	0.000000	0.000000	0.000000	1.050000	404,093.80
			<b>School system total</b>		<b>204,279,317</b>						<b>2,144,934.56</b>

**Table 13 School Systems 2010-2011 Detail of Base Schools & Counties within each School System**

Cnty/Dist#	School System Name	County Number & Name	Base School District	Base School Code/Class	2010 Total Value	Gen.Fund Tax Rate	Special Bldg Fund Rate	Qualif.Capital Purp. Fund Tot.Rate	Other; InsuranceBnd L.C Elem Learn Cntr	2010 Total Tax Rate	2010 Taxes Excluding Bond
19-0058 3	CLARKSON 58	19 COLFAX	CLARKSON 58	19-0058 3	127,526,506	0.959940	0.078700	0.000000	0.000000	1.038640	1,324,541.23
19-0058 3	CLARKSON 58	71 PLATTE	CLARKSON 58	19-0058 3	870,288	0.959940	0.078700	0.000000	0.000000	1.038640	9,039.17
19-0058 3	CLARKSON 58	84 STANTON	CLARKSON 58	19-0058 3	62,579,053	0.959940	0.078700	0.000000	0.000000	1.038640	649,971.13
			<b>School system total</b>		<b>190,975,847</b>						<b>1,983,551.53</b>
19-0059 3	HOWELLS 59	19 COLFAX	HOWELLS 59	19-0059 3	102,043,642	0.950000	0.010020	0.000000	0.000000	0.960020	979,640.35
19-0059 3	HOWELLS 59	20 CUMING	HOWELLS 59	19-0059 3	47,811,562	0.950000	0.010020	0.000000	0.000000	0.960020	459,000.99
19-0059 3	HOWELLS 59	84 STANTON	HOWELLS 59	19-0059 3	27,101,712	0.950000	0.010020	0.000000	0.000000	0.960020	260,181.95
			<b>School system total</b>		<b>176,956,916</b>						<b>1,698,823.29</b>
19-0123 3	SCHUYLER CENTRAL HIGH 123	12 BUTLER	SCHUYLER CENTRAL HIGH 123	19-0123 3	70,431,378	0.958960	0.040470	0.040555	0.000000	1.039985	732,475.80
19-0123 3	SCHUYLER CENTRAL HIGH 123	19 COLFAX	SCHUYLER CENTRAL HIGH 123	19-0123 3	690,671,385	0.958960	0.040470	0.040555	0.000000	1.039985	7,182,878.73
19-0123 3	SCHUYLER CENTRAL HIGH 123	78 SAUNDERS	SCHUYLER CENTRAL HIGH 123	19-0123 3	236,580	0.958960	0.040470	0.040560	0.000000	1.039990	2,460.41
			<b>School system total</b>		<b>761,339,343</b>						<b>7,917,814.94</b>
20-0001 3	WEST POINT 1	20 CUMING	WEST POINT 1	20-0001 3	705,839,526	0.958465	0.006703	0.000000	0.000000	0.965168	6,812,536.86
20-0001 3	WEST POINT 1	27 DODGE	WEST POINT 1	20-0001 3	469,300	0.958465	0.006703	0.000000	0.000000	0.965168	4,529.53
			<b>School system total</b>		<b>706,308,826</b>						<b>6,817,066.39</b>
20-0020 3	BANCROFT-ROSALIE 20	11 BURT	BANCROFT-ROSALIE 20	20-0020 3	14,266,503	0.960206	0.000000	0.000000	0.000000	0.960206	136,987.84
20-0020 3	BANCROFT-ROSALIE 20	20 CUMING	BANCROFT-ROSALIE 20	20-0020 3	127,763,593	0.960206	0.000000	0.000000	0.000000	0.960206	1,226,793.70
20-0020 3	BANCROFT-ROSALIE 20	87 THURSTON	BANCROFT-ROSALIE 20	20-0020 3	63,042,541	0.960206	0.000000	0.000000	0.000000	0.960206	605,338.19
			<b>School system total</b>		<b>205,072,637</b>						<b>1,969,119.73</b>
20-0030 3	WISNER-PILGER 30	20 CUMING	WISNER-PILGER 30	20-0030 3	326,147,115	0.950092	0.099861	0.020308	0.000000	1.070261	3,490,625.81
20-0030 3	WISNER-PILGER 30	84 STANTON	WISNER-PILGER 30	20-0030 3	110,718,567	0.950092	0.099861	0.020308	0.000000	1.070261	1,184,977.41
20-0030 3	WISNER-PILGER 30	90 WAYNE	WISNER-PILGER 30	20-0030 3	11,235,295	0.950092	0.099861	0.020308	0.000000	1.070261	120,246.96
			<b>School system total</b>		<b>448,100,977</b>						<b>4,795,850.18</b>
21-0015 3	ANSELMO-MERNA 15	5 BLAINE	ANSELMO-MERNA 15	21-0015 3	6,395,564	0.950872	0.035280	0.000000	0.000000	0.986152	63,070.02
21-0015 3	ANSELMO-MERNA 15	21 CUSTER	ANSELMO-MERNA 15	21-0015 3	274,191,570	0.950872	0.035280	0.000000	0.000000	0.986152	2,703,945.68
			<b>School system total</b>		<b>280,587,134</b>						<b>2,767,015.70</b>
21-0025 3	BROKEN BOW 25	21 CUSTER	BROKEN BOW 25	21-0025 3	448,355,761	1.044975	0.035000	0.000669	0.000000	1.080644	4,845,129.76
21-0044 3	ANSLEY 44	10 BUFFALO	ANSLEY 44	21-0044 3	1,625,058	1.010765	0.029750	0.017848	0.000000	1.058363	17,199.03
21-0044 3	ANSLEY 44	21 CUSTER	ANSLEY 44	21-0044 3	168,138,169	1.010765	0.029750	0.017848	0.000000	1.058363	1,779,512.08
			<b>School system total</b>		<b>169,763,227</b>						<b>1,796,711.11</b>
21-0084 3	SARGENT 84	5 BLAINE	SARGENT 84	21-0084 3	284,715	1.049574	0.000000	0.004156	0.000000	1.053730	3,000.12
21-0084 3	SARGENT 84	21 CUSTER	SARGENT 84	21-0084 3	169,772,516	1.049574	0.000000	0.004156	0.000000	1.053730	1,788,943.99
21-0084 3	SARGENT 84	58 LOUP	SARGENT 84	21-0084 3	44,635	1.049600	0.000000	0.004100	0.000000	1.053700	470.32
			<b>School system total</b>		<b>170,101,866</b>						<b>1,792,414.43</b>
21-0089 3	ARNOLD 89	21 CUSTER	ARNOLD 89	21-0089 3	139,525,515	1.037262	0.010258	0.000000	0.000000	1.047520	1,461,557.86
21-0089 3	ARNOLD 89	56 LINCOLN	ARNOLD 89	21-0089 3	26,692,588	1.037262	0.010258	0.000000	0.000000	1.047520	279,610.07
21-0089 3	ARNOLD 89	57 LOGAN	ARNOLD 89	21-0089 3	30,707,253	1.037262	0.010258	0.000000	0.000000	1.047520	321,664.61
			<b>School system total</b>		<b>196,925,356</b>						<b>2,062,832.54</b>
21-0180 3	CALLAWAY 180	21 CUSTER	CALLAWAY 180	21-0180 3	215,468,259	1.016651	0.032332	0.000000	0.000000	1.048983	2,260,225.37
21-0180 3	CALLAWAY 180	24 DAWSON	CALLAWAY 180	21-0180 3	3,222,124	1.016651	0.032332	0.000000	0.000000	1.048983	33,799.53
			<b>School system total</b>		<b>218,690,383</b>						<b>2,294,024.90</b>
22-0011 3	SO SIOUX CITY 11	22 DAKOTA	SO SIOUX CITY 11	22-0011 3	756,210,922	1.043015	0.010893	0.000000	0.000000	1.053908	7,969,767.91
22-0031 3	HOMER 31	22 DAKOTA	HOMER 31	22-0031 3	208,391,329	1.006042	0.038601	0.000000	0.000000	1.044643	2,176,945.53
22-0031 3	HOMER 31	87 THURSTON	HOMER 31	22-0031 3	966,887	1.006042	0.038601	0.000000	0.000000	1.044643	10,100.51
			<b>School system total</b>		<b>209,358,216</b>						<b>2,187,046.04</b>



**Table 13 School Systems 2010-2011 Detail of Base Schools & Counties within each School System**

Cnty/Dist#	School System Name	County Number & Name	Base School District	Base School Code/Class	2010 Total Value	Gen.Fund Tax Rate	Special Bldg Fund Rate	Qualif.Capital Purp. Fund Tot.Rate	Other; InsuranceBnd L.C Elem Learn Cntr	2010 Total Tax Rate	2010 Taxes Excluding Bond
23-0002 3	CHADRON 2	23 DAWES	CHADRON 2	23-0002 3	391,491,501	1.000000	0.050000	0.000000	0.000000	1.050000	4,110,665.66
23-0002 3	CHADRON 2	81 SHERIDAN	CHADRON 2	23-0002 3	5,347,337	1.000000	0.050000	0.000000	0.000000	1.050000	56,147.00
			<b>School system total</b>		<b>396,838,838</b>						<b>4,166,812.66</b>
23-0071 3	CRAWFORD 71	23 DAWES	CRAWFORD 71	23-0071 3	223,965,670	0.950762	0.000000	0.000000	0.000000	0.950762	2,129,380.29
23-0071 3	CRAWFORD 71	83 SIOUX	CRAWFORD 71	23-0071 3	356,065	0.950762	0.000000	0.000000	0.000000	0.950762	3,385.32
			<b>School system total</b>		<b>224,321,735</b>						<b>2,132,765.61</b>
24-0001 3	LEXINGTON 1	24 DAWSON	LEXINGTON 1	24-0001 3	601,186,867	1.040016	0.008799	0.000000	0.000000	1.048815	6,305,337.93
24-0001 3	LEXINGTON 1	37 GOSPER	LEXINGTON 1	24-0001 3	17,395,868	1.040016	0.008799	0.000000	0.000000	1.048815	182,450.49
			<b>School system total</b>		<b>618,582,735</b>						<b>6,487,788.42</b>
24-0004 3	OVERTON 4	24 DAWSON	OVERTON 4	24-0004 3	143,360,752	1.048405	0.000000	0.000000	0.000000	1.048405	1,503,001.17
24-0004 3	OVERTON 4	69 PHELPS	OVERTON 4	24-0004 3	14,657,587	1.048405	0.000000	0.000000	0.000000	1.048405	153,670.87
			<b>School system total</b>		<b>158,018,339</b>						<b>1,656,672.04</b>
24-0011 3	COZAD 11	21 CUSTER	COZAD 11	24-0011 3	3,313,395	1.000001	0.010000	0.000000	0.000000	1.010001	33,465.34
24-0011 3	COZAD 11	24 DAWSON	COZAD 11	24-0011 3	450,791,954	1.000001	0.010000	0.000000	0.000000	1.010001	4,553,003.57
			<b>School system total</b>		<b>454,105,349</b>						<b>4,586,468.91</b>
24-0020 3	GOTHENBURG 20	21 CUSTER	GOTHENBURG 20	24-0020 3	37,273,491	0.945094	0.020006	0.000000	0.000000	0.965100	359,726.55
24-0020 3	GOTHENBURG 20	24 DAWSON	GOTHENBURG 20	24-0020 3	356,876,470	0.945094	0.020006	0.000000	0.000000	0.965100	3,444,215.19
24-0020 3	GOTHENBURG 20	56 LINCOLN	GOTHENBURG 20	24-0020 3	51,414,800	0.945094	0.020006	0.000000	0.000000	0.965100	496,204.19
			<b>School system total</b>		<b>445,564,761</b>						<b>4,300,145.93</b>
24-0101 3	SUMNER-EDDYVILLE-MILLER 101	10 BUFFALO	SUMNER-EDDYVILLE-MILLER 101	24-0101 3	32,137,201	1.022997	0.023055	0.000000	0.000000	1.046052	336,171.79
24-0101 3	SUMNER-EDDYVILLE-MILLER 101	21 CUSTER	SUMNER-EDDYVILLE-MILLER 101	24-0101 3	28,842,761	1.022997	0.023055	0.000000	0.000000	1.046052	301,710.28
24-0101 3	SUMNER-EDDYVILLE-MILLER 101	24 DAWSON	SUMNER-EDDYVILLE-MILLER 101	24-0101 3	105,993,571	1.022997	0.023055	0.000000	0.000000	1.046052	1,108,747.81
			<b>School system total</b>		<b>166,973,533</b>						<b>1,746,629.88</b>
25-0025 3	CREEK VALLEY 25	17 CHEYENNE	CREEK VALLEY 25	25-0025 3	91,391,417	1.024648	0.025250	0.000000	0.000000	1.049898	959,516.78
25-0025 3	CREEK VALLEY 25	25 DEUEL	CREEK VALLEY 25	25-0025 3	136,264,635	1.024548	0.025250	0.000000	0.000000	1.049798	1,430,503.34
25-0025 3	CREEK VALLEY 25	35 GARDEN	CREEK VALLEY 25	25-0025 3	19,421,270	1.024650	0.025250	0.000000	0.000000	1.049900	203,903.95
			<b>School system total</b>		<b>247,077,322</b>						<b>2,593,924.07</b>
25-0095 3	SOUTH PLATTE 95	25 DEUEL	SOUTH PLATTE 95	25-0095 3	80,970,132	1.035000	0.000000	0.000000	0.000000	1.035000	838,040.74
25-0095 3	SOUTH PLATTE 95	35 GARDEN	SOUTH PLATTE 95	25-0095 3	1,078,954	1.035000	0.000000	0.000000	0.000000	1.035000	11,167.17
25-0095 3	SOUTH PLATTE 95	51 KEITH	SOUTH PLATTE 95	25-0095 3	126,410,081	1.035000	0.000000	0.000000	0.000000	1.035000	1,308,344.36
25-0095 3	SOUTH PLATTE 95	68 PERKINS	SOUTH PLATTE 95	25-0095 3	13,247,092	1.035000	0.000000	0.000000	0.000000	1.035000	137,107.45
			<b>School system total</b>		<b>221,706,259</b>						<b>2,294,659.72</b>
26-0001 3	PONCA 1	22 DAKOTA	PONCA 1	26-0001 3	98,053,635	1.030304	0.019693	0.000000	0.000000	1.049997	1,029,560.18
26-0001 3	PONCA 1	26 DIXON	PONCA 1	26-0001 3	119,940,697	1.030304	0.019693	0.000000	0.000000	1.049997	1,259,373.47
			<b>School system total</b>		<b>217,994,332</b>						<b>2,288,933.65</b>
26-0024 3	NEWCASTLE 24	14 CEDAR	NEWCASTLE 24	26-0024 3	3,771,558	1.049911	0.020083	0.035861	0.000000	1.105855	41,707.97
26-0024 3	NEWCASTLE 24	26 DIXON	NEWCASTLE 24	26-0024 3	123,006,562	1.049911	0.020083	0.035861	0.000000	1.105855	1,360,274.35
			<b>School system total</b>		<b>126,778,120</b>						<b>1,401,982.32</b>
26-0070 3	ALLEN 70	22 DAKOTA	ALLEN 70	26-0070 3	8,101,787	0.996306	0.013496	0.033091	0.000000	1.042893	84,493.00
26-0070 3	ALLEN 70	26 DIXON	ALLEN 70	26-0070 3	141,584,979	0.996306	0.013496	0.033091	0.000000	1.042893	1,476,579.83
			<b>School system total</b>		<b>149,686,766</b>						<b>1,561,072.83</b>
26-0561 3	EMERSON-HUBBARD 561	22 DAKOTA	EMERSON-HUBBARD 561	26-0561 3	119,217,835	1.012163	0.042641	0.016830	0.000000	1.071634	1,277,578.96
26-0561 3	EMERSON-HUBBARD 561	26 DIXON	EMERSON-HUBBARD 561	26-0561 3	50,894,611	1.012163	0.042641	0.016830	0.000000	1.071634	545,404.11
26-0561 3	EMERSON-HUBBARD 561	87 THURSTON	EMERSON-HUBBARD 561	26-0561 3	54,959,915	1.012163	0.042641	0.016830	0.000000	1.071634	588,969.03
			<b>School system total</b>		<b>225,072,361</b>						<b>2,411,952.10</b>
27-0001 3	FREMONT 1	27 DODGE	FREMONT 1	27-0001 3	1,628,898,526	1.002775	0.000000	0.000000	0.000000	1.002775	16,334,187.50
27-0001 3	FREMONT 1	28 DOUGLAS	FREMONT 1	27-0001 3	18,898,120	1.002770	0.000000	0.000000	0.000000	1.002770	189,505.61
27-0001 3	FREMONT 1	78 SAUNDERS	FREMONT 1	27-0001 3	179,779,136	1.002780	0.000000	0.000000	0.000000	1.002780	1,802,789.26
			<b>School system total</b>		<b>1,827,575,782</b>						<b>18,326,482.37</b>

**Table 13 School Systems 2010-2011 Detail of Base Schools & Counties within each School System**

Cnty/Dist# SysCode/Class	School System Name	County Number & Name	Base School District	Base School Code/Class	2010 Total Value	Gen.Fund Tax Rate	Special Bldg Fund Rate	Qualif.Capital Purp. Fund Tot.Rate	Other; InsuranceBnd LC Elem Learn Cntr	2010 Total Tax Rate	2010 Taxes Excluding Bond
27-0046 3	DODGE 46	19 COLFAX	DODGE 46	27-0046 3	24,139,512	0.854418	0.101010	0.000000	0.000000	0.955428	230,635.67
27-0046 3	DODGE 46	20 CUMING	DODGE 46	27-0046 3	41,012,707	0.854418	0.101010	0.000000	0.000000	0.955428	391,846.88
27-0046 3	DODGE 46	27 DODGE	DODGE 46	27-0046 3	113,277,015	0.854418	0.101010	0.000000	0.000000	0.955428	1,082,280.34
			<b>School system total</b>		<b>178,429,234</b>						<b>1,704,762.89</b>
27-0062 3	SCRIBNER-SNYDER 62	20 CUMING	SCRIBNER-SNYDER 62	27-0062 3	2,951,469	0.950500	0.030600	0.000000	0.000000	0.981100	28,956.86
27-0062 3	SCRIBNER-SNYDER 62	27 DODGE	SCRIBNER-SNYDER 62	27-0062 3	261,237,167	0.950500	0.030600	0.000000	0.000000	0.981100	2,562,998.04
			<b>School system total</b>		<b>264,188,636</b>						<b>2,591,954.90</b>
27-0594 3	LOGAN VIEW 594	11 BURT	LOGAN VIEW 594	27-0594 3	37,670,395	1.008069	0.005004	0.000000	0.000000	1.013073	381,628.64
27-0594 3	LOGAN VIEW 594	20 CUMING	LOGAN VIEW 594	27-0594 3	5,720,564	1.008069	0.005004	0.000000	0.000000	1.013073	57,953.45
27-0594 3	LOGAN VIEW 594	27 DODGE	LOGAN VIEW 594	27-0594 3	353,798,506	1.008069	0.005004	0.000000	0.000000	1.013073	3,584,237.61
27-0594 3	LOGAN VIEW 594	89 WASHINGTON	LOGAN VIEW 594	27-0594 3	67,099,466	1.008069	0.005004	0.000000	0.000000	1.013073	679,766.55
			<b>School system total</b>		<b>464,288,931</b>						<b>4,703,586.25</b>
27-0595 3	NORTH BEND CENTRAL 595	19 COLFAX	NORTH BEND CENTRAL 595	27-0595 3	2,287,897	0.853185	0.050745	0.000000	0.000000	0.903930	20,681.00
27-0595 3	NORTH BEND CENTRAL 595	27 DODGE	NORTH BEND CENTRAL 595	27-0595 3	419,460,962	0.853185	0.050745	0.000000	0.000000	0.903930	3,791,633.65
27-0595 3	NORTH BEND CENTRAL 595	78 SAUNDERS	NORTH BEND CENTRAL 595	27-0595 3	125,595,724	0.853190	0.050750	0.000000	0.000000	0.903940	1,135,310.13
			<b>School system total</b>		<b>547,344,583</b>						<b>4,947,624.78</b>
28-0001 5	OMAHA 1 (member LC see 00-9000)	28 DOUGLAS	OMAHA 1	28-0001 5	18,421,294,330	0.112230	0.010370	0.024690	0.000000	0.147290	27,132,587.97
28-0001 5	OMAHA 1 (member LC)	77 SARPY	OMAHA 1	28-0001 5	807,646,056	0.112228	0.010365	0.024694	0.000000	0.147287	1,189,557.67
			<b>School system total</b>		<b>19,228,940,386</b>						<b>28,322,145.64</b>
28-0010 3	ELKHORN 10 (member LC)	28 DOUGLAS	ELKHORN 10	28-0010 3	<b>3,670,382,185</b>	0.090000	0.000000	0.000000	0.000000	0.090000	<b>3,303,320.20</b>
28-0015 3	DOUGLAS CO. WEST 15 (member LC)	28 DOUGLAS	DOUGLAS CO. WEST COMM. 15	28-0015 3	<b>684,455,815</b>	0.117220	0.000000	0.033380	0.000000	0.150600	<b>1,030,799.06</b>
28-0017 3	MILLARD 17 (member LC)	28 DOUGLAS	MILLARD 17	28-0017 3	7,667,678,910	0.090000	0.010000	0.000000	0.000000	0.100000	7,667,785.93
28-0017 3	MILLARD 17 (member LC)	77 SARPY	MILLARD 17	28-0017 3	1,423,599,952	0.090000	0.010000	0.000000	0.000000	0.100000	1,423,601.08
			<b>School system total</b>		<b>9,091,278,862</b>						<b>9,091,387.01</b>
28-0054 3	RALSTON 54 (member LC)	28 DOUGLAS	RALSTON 54	28-0054 3	<b>1,492,335,940</b>	0.106780	0.016830	0.017640	0.000000	0.141250	<b>2,107,944.03</b>
28-0059 3	BENNINGTON 59 (member LC)	28 DOUGLAS	BENNINGTON 59	28-0059 3	673,698,850	0.090000	0.001000	0.000000	0.000000	0.091000	613,073.46
28-0059 3	BENNINGTON 59 (member LC)	89 WASHINGTON	BENNINGTON 59	28-0059 3	35,195,578	0.090000	0.001000	0.000000	0.000000	0.091000	32,027.99
			<b>School system total</b>		<b>708,894,428</b>						<b>645,101.45</b>
28-0066 3	WESTSIDE 66 (member LC)	28 DOUGLAS	WESTSIDE 66	28-0066 3	<b>3,225,243,020</b>	0.230330	0.000000	0.032510	0.000000	0.262840	<b>8,477,195.49</b>
29-0117 3	DUNDY CO 117	29 DUNDY	DUNDY CO 117	29-0117 3	335,965,919	0.952742	0.000000	0.010237	0.000000	0.962979	3,235,281.64
29-0117 3	DUNDY CO 117	43 HAYES	DUNDY CO 117	29-0117 3	587,505	0.952742	0.000000	0.010237	0.000000	0.962979	5,657.55
29-0117 3	DUNDY CO 117	44 HITCHCOCK	DUNDY CO 117	29-0117 3	104,024,918	0.952742	0.000000	0.010237	0.000000	0.962979	1,001,737.92
			<b>School system total</b>		<b>440,578,342</b>						<b>440,578,342.00</b>
30-0001 3	EXETER-MILLIGAN 1	30 FILLMORE	EXETER-MILLIGAN 1	30-0001 3	206,036,776	1.095664	0.069183	0.000000	0.000000	1.164847	2,400,013.23
30-0001 3	EXETER-MILLIGAN 1	76 SALINE	EXETER-MILLIGAN 1	30-0001 3	37,393,987	1.095664	0.069183	0.000000	0.000000	1.164847	435,582.78
30-0001 3	EXETER-MILLIGAN 1	80 SEWARD	EXETER-MILLIGAN 1	30-0001 3	9,906,867	1.095664	0.069183	0.000000	0.000000	1.164847	115,399.85
30-0001 3	EXETER-MILLIGAN 1	93 YORK	EXETER-MILLIGAN 1	30-0001 3	38,675,995	1.095664	0.069183	0.000000	0.000000	1.164847	450,516.14
			<b>School system total</b>		<b>292,013,625</b>						<b>3,401,512.00</b>
30-0025 3	FILLMORE CO. DIST 25	30 FILLMORE	FILLMORE CENTRAL 25	30-0025 3	<b>538,295,840</b>	0.950000	0.040000	0.026500	0.000000	1.016500	<b>5,471,777.26</b>
30-0054 3	SHICKLEY 54	18 CLAY	SHICKLEY 54	30-0054 3	39,741,864	0.910350	0.044086	0.046414	0.000000	1.000850	397,756.38
30-0054 3	SHICKLEY 54	30 FILLMORE	SHICKLEY 54	30-0054 3	171,606,531	0.910350	0.044086	0.046414	0.000000	1.000850	1,717,524.00
30-0054 3	SHICKLEY 54	85 THAYER	SHICKLEY 54	30-0054 3	7,186,127	0.910350	0.044086	0.046414	0.000000	1.000850	71,922.35
			<b>School system total</b>		<b>218,534,522</b>						<b>2,187,202.73</b>

**Table 13 School Systems 2010-2011 Detail of Base Schools & Counties within each School System**

Cnty/Dist#	School System Name	County	Base School District	Base School Code/Class	2010 Total Value	Gen.Fund Tax Rate	Special Bldg Fund Rate	Qualif.Capital Purp. Fund Tot.Rate	Other; InsuranceBnd LC Elem Learn Cntr	2010 Total Tax Rate	2010 Taxes Excluding Bond
31-0506 3	FRANKLIN R6	31 FRANKLIN	FRANKLIN R6	31-0506 3	198,332,111	0.991332	0.058668	0.000000	0.000000	1.050000	2,082,483.43
31-0506 3	FRANKLIN R6	42 HARLAN	FRANKLIN R6	31-0506 3	5,428,129	0.991332	0.058668	0.000000	0.000000	1.050000	56,995.49
			<b>School system total</b>		<b>203,760,240</b>						<b>2,139,478.92</b>
32-0046 3	MAYWOOD 46	32 FRONTIER	MAYWOOD 46	32-0046 3	78,886,072	1.046473	0.000000	0.000000	0.000000	1.046473	825,521.39
32-0046 3	MAYWOOD 46	43 HAYES	MAYWOOD 46	32-0046 3	158,925	1.046473	0.000000	0.000000	0.000000	1.046473	1,663.11
32-0046 3	MAYWOOD 46	56 LINCOLN	MAYWOOD 46	32-0046 3	114,310,518	1.046473	0.000000	0.000000	0.000000	1.046473	1,196,228.79
			<b>School system total</b>		<b>193,355,515</b>						<b>2,023,413.29</b>
32-0095 3	EUSTIS-FARNAM 95	24 DAWSON	EUSTIS-FARNAM 95	32-0095 3	73,508,141	0.950258	0.040857	0.029414	0.000000	1.020529	750,171.96
32-0095 3	EUSTIS-FARNAM 95	32 FRONTIER	EUSTIS-FARNAM 95	32-0095 3	115,405,399	0.950258	0.040857	0.029414	0.000000	1.020529	1,177,745.68
32-0095 3	EUSTIS-FARNAM 95	37 GOSPER	EUSTIS-FARNAM 95	32-0095 3	14,989,757	0.950258	0.040857	0.029414	0.000000	1.020529	152,974.95
32-0095 3	EUSTIS-FARNAM 95	56 LINCOLN	EUSTIS-FARNAM 95	32-0095 3	43,298,100	0.950258	0.040857	0.029414	0.000000	1.020529	441,869.71
			<b>School system total</b>		<b>247,201,397</b>						<b>2,522,762.30</b>
32-0125 3	MEDICINE VALLEY 125	32 FRONTIER	MEDICINE VALLEY 125	32-0125 3	106,311,742	1.050000	0.000000	0.015746	0.000000	1.065746	1,133,013.06
32-0125 3	MEDICINE VALLEY 125	56 LINCOLN	MEDICINE VALLEY 125	32-0125 3	49,569,865	1.050000	0.000000	0.015746	0.000000	1.065746	528,289.26
			<b>School system total</b>		<b>155,881,607</b>						<b>1,661,302.32</b>
33-0018 3	ARAPAHOE 18	32 FRONTIER	ARAPAHOE 18	33-0018 3	4,514,867	1.005485	0.049903	0.029543	0.000000	1.084931	48,983.20
33-0018 3	ARAPAHOE 18	33 FURNAS	ARAPAHOE 18	33-0018 3	146,552,810	1.005485	0.049903	0.029543	0.000000	1.084931	1,589,996.61
33-0018 3	ARAPAHOE 18	37 GOSPER	ARAPAHOE 18	33-0018 3	59,865,371	1.005485	0.049903	0.029543	0.000000	1.084931	649,498.07
			<b>School system total</b>		<b>210,933,048</b>						<b>2,288,477.88</b>
33-0021 3	CAMBRIDGE 21	32 FRONTIER	CAMBRIDGE 21	33-0021 3	42,422,760	1.000924	0.020002	0.000000	0.000000	1.020926	433,105.02
33-0021 3	CAMBRIDGE 21	33 FURNAS	CAMBRIDGE 21	33-0021 3	94,374,378	1.000924	0.020002	0.000000	0.000000	1.020926	963,492.35
33-0021 3	CAMBRIDGE 21	37 GOSPER	CAMBRIDGE 21	33-0021 3	848,526	1.000924	0.020002	0.000000	0.000000	1.020926	8,662.80
33-0021 3	CAMBRIDGE 21	73 RED WILLOW	CAMBRIDGE 21	33-0021 3	12,762,530	1.000924	0.020002	0.000000	0.000000	1.020926	130,296.05
			<b>School system total</b>		<b>150,408,194</b>						<b>1,535,556.22</b>
33-0540 3	SOUTHERN VALLEY 540	33 FURNAS	SOUTHERN VALLEY 540	33-0540 3	189,536,419	0.997161	0.000000	0.000000	0.000000	0.997161	1,889,983.25
33-0540 3	SOUTHERN VALLEY 540	37 GOSPER	SOUTHERN VALLEY 540	33-0540 3	3,802,366	0.997161	0.000000	0.000000	0.000000	0.997161	37,915.72
33-0540 3	SOUTHERN VALLEY 540	42 HARLAN	SOUTHERN VALLEY 540	33-0540 3	154,817,935	0.997162	0.000000	0.000000	0.000000	0.997162	1,543,785.76
			<b>School system total</b>		<b>348,156,720</b>						<b>3,471,684.73</b>
34-0001 3	SOUTHERN 1	34 GAGE	SOUTHERN 1	34-0001 3	203,423,090	0.958331	0.062175	0.022776	0.000000	1.043282	2,122,276.62
34-0001 3	SOUTHERN 1	67 PAWNEE	SOUTHERN 1	34-0001 3	665,560	0.958331	0.062175	0.022776	0.000000	1.043282	6,943.67
			<b>School system total</b>		<b>204,088,650</b>						<b>2,129,220.29</b>
34-0015 3	BEATRICE 15	34 GAGE	BEATRICE 15	34-0015 3	<b>873,055,796</b>	1.049997	0.000000	0.029993	0.000000	1.079990	<b>9,428,915.50</b>
34-0034 3	DANIEL FREEMAN 34	34 GAGE	DANIEL FREEMAN 34	34-0034 3	264,991,150	1.048294	0.000000	0.000000	0.000000	1.048294	2,777,886.50
34-0034 3	DANIEL FREEMAN 34	49 JOHNSON	DANIEL FREEMAN 34	34-0034 3	10,985,753	1.048294	0.000000	0.000000	0.000000	1.048294	115,163.11
34-0034 3	DANIEL FREEMAN 34	55 LANCASTER	DANIEL FREEMAN 34	34-0034 3	1,322,406	1.048294	0.000000	0.000000	0.000000	1.048294	13,862.70
34-0034 3	DANIEL FREEMAN 34	66 OTOE	DANIEL FREEMAN 34	34-0034 3	2,388,677	1.048294	0.000000	0.000000	0.000000	1.048294	25,040.38
			<b>School system total</b>		<b>279,687,986</b>						<b>2,931,952.69</b>
34-0100 3	DILLER-ODELL 100	34 GAGE	DILLER-ODELL 100	34-0100 3	211,185,179	0.786320	0.002208	0.000000	0.000000	0.788528	1,665,254.38
34-0100 3	DILLER-ODELL 100	48 JEFFERSON	DILLER-ODELL 100	34-0100 3	131,678,779	0.786320	0.002208	0.000000	0.000000	0.788528	1,038,324.04
34-0100 3	DILLER-ODELL 100	67 PAWNEE	DILLER-ODELL 100	34-0100 3	306,405	0.786320	0.002208	0.000000	0.000000	0.788528	2,416.10
			<b>School system total</b>		<b>343,170,363</b>						<b>2,705,994.52</b>
35-0001 3	GARDEN CO HIGH 1	35 GARDEN	GARDEN CO HIGH 1	35-0001 3	396,789,857	0.542704	0.129967	0.000000	0.000000	0.672671	2,669,090.18
35-0001 3	GARDEN CO HIGH 1	51 KEITH	GARDEN CO HIGH 1	35-0001 3	3,315,380	0.542704	0.129967	0.000000	0.000000	0.672671	22,301.63
35-0001 3	GARDEN CO HIGH 1	62 MORRILL	GARDEN CO HIGH 1	35-0001 3	46,869,428	0.542704	0.129967	0.000000	0.000000	0.672671	315,277.07
			<b>School system total</b>		<b>446,974,665</b>						<b>3,006,668.88</b>
36-0100 3	BURWELL HIGH 100	36 GARFIELD	BURWELL HIGH 100	36-0100 3	194,292,457	0.951139	0.000000	0.000000	0.000000	0.951139	1,847,991.34
36-0100 3	BURWELL HIGH 100	45 HOLT	BURWELL HIGH 100	36-0100 3	14,003,098	0.951139	0.000000	0.000000	0.000000	0.951139	133,188.92
36-0100 3	BURWELL HIGH 100	88 VALLEY	BURWELL HIGH 100	36-0100 3	20,506,929	0.951139	0.000000	0.000000	0.000000	0.951139	195,049.41
			<b>School system total</b>		<b>228,802,484</b>						<b>2,176,229.67</b>

**Table 13 School Systems 2010-2011 Detail of Base Schools & Counties within each School System**

Cnty/Dist#	School System Name	County Number & Name	Base School District	Base School Code/Class	2010 Total Value	Gen.Fund Tax Rate	Special Bldg Fund Rate	Qualif.Capital Purp. Fund Tot.Rate	Other; InsuranceBnd L.C Elem Learn Cntr	2010 Total Tax Rate	2010 Taxes Excluding Bond
37-0030 3	ELWOOD 30	24 DAWSON	ELWOOD 30	37-0030 3	63,587,724	1.027916	0.000000	0.000000	0.000000	1.027916	653,628.47
37-0030 3	ELWOOD 30	32 FRONTIER	ELWOOD 30	37-0030 3	5,332,981	1.027916	0.000000	0.000000	0.000000	1.027916	54,818.52
37-0030 3	ELWOOD 30	37 GOSPER	ELWOOD 30	37-0030 3	176,343,822	1.027916	0.000000	0.000000	0.000000	1.027916	1,812,666.42
			<b>School system total</b>		<b>245,264,527</b>						<b>2,521,113.41</b>
38-0011 3	HYANNIS HIGH 11	3 ARTHUR	HYANNIS HIGH 11	38-0011 3	273,420	0.593463	0.030821	0.000000	0.000000	0.624284	1,706.92
38-0011 3	HYANNIS HIGH 11	16 CHERRY	HYANNIS HIGH 11	38-0011 3	81,924,112	0.593463	0.030821	0.000000	0.000000	0.624284	511,439.23
38-0011 3	HYANNIS HIGH 11	38 GRANT	HYANNIS HIGH 11	38-0011 3	170,689,605	0.593463	0.030821	0.000000	0.000000	0.624284	1,065,587.72
38-0011 3	HYANNIS HIGH 11	81 SHERIDAN	HYANNIS HIGH 11	38-0011 3	75,596,780	0.593463	0.030821	0.000000	0.000000	0.624284	471,938.64
			<b>School system total</b>		<b>328,483,917</b>						<b>2,048,965.59</b>
39-0010 3	GREELEY-WOLBACH 10	6 BOONE	GREELEY-WOLBACH 10	39-0010 3	1,141,261	1.064262	0.000000	0.025294	0.000000	1.089556	12,434.67
39-0010 3	GREELEY-WOLBACH 10	39 GREELEY	GREELEY-WOLBACH 10	39-0010 3	174,840,260	1.064262	0.000000	0.025294	0.000000	1.089556	1,904,982.89
39-0010 3	GREELEY-WOLBACH 10	47 HOWARD	GREELEY-WOLBACH 10	39-0010 3	10,955,324	1.064262	0.000000	0.025294	0.000000	1.089556	119,364.36
39-0010 3	GREELEY-WOLBACH 10	63 NANCE	GREELEY-WOLBACH 10	39-0010 3	9,078,546	1.064262	0.000000	0.025294	0.000000	1.089556	98,915.84
			<b>School system total</b>		<b>196,015,391</b>						<b>2,135,697.76</b>
39-0055 3	SPALDING 55	6 BOONE	SPALDING 55	39-0055 3	2,148,401	1.090109	0.084642	0.000000	0.000000	1.174751	25,238.31
39-0055 3	SPALDING 55	39 GREELEY	SPALDING 55	39-0055 3	98,998,054	1.090109	0.084642	0.000000	0.000000	1.174751	1,162,980.77
39-0055 3	SPALDING 55	92 WHEELER	SPALDING 55	39-0055 3	262,755	1.090109	0.084642	0.000000	0.000000	1.174751	3,086.72
			<b>School system total</b>		<b>101,409,210</b>						<b>1,191,305.80</b>
39-0501 3	NORTH LOUP SCOTIA 1J	39 GREELEY	NORTH LOUP SCOTIA 1J	39-0501 3	101,630,840	1.048745	0.000000	0.000000	0.000000	1.048745	1,065,848.38
39-0501 3	NORTH LOUP SCOTIA 1J	47 HOWARD	NORTH LOUP SCOTIA 1J	39-0501 3	9,133,507	1.048745	0.000000	0.000000	0.000000	1.048745	95,787.27
39-0501 3	NORTH LOUP SCOTIA 1J	82 SHERMAN	NORTH LOUP SCOTIA 1J	39-0501 3	5,950,045	1.048745	0.000000	0.000000	0.000000	1.048745	62,400.86
39-0501 3	NORTH LOUP SCOTIA 1J	88 VALLEY	NORTH LOUP SCOTIA 1J	39-0501 3	42,609,117	1.048745	0.000000	0.000000	0.000000	1.048745	446,861.07
			<b>School system total</b>		<b>159,323,509</b>						<b>1,670,897.58</b>
40-0002 3	GRAND ISLAND 2	40 HALL	GRAND ISLAND 2	40-0002 3	2,485,979,518	1.000000	0.050000	0.023899	0.000000	1.073899	26,696,907.24
40-0002 3	GRAND ISLAND 2	61 MERRICK	GRAND ISLAND 2	40-0002 3	241,296	1.000000	0.050000	0.023899	0.000000	1.073899	2,591.27
			<b>School system total</b>		<b>2,486,220,814</b>						<b>26,699,498.51</b>
40-0082 3	NORTHWEST HIGH 82	40 HALL	NORTHWEST HIGH 82	40-0082 3	341,591,037	0.968440	0.039079	0.005117	0.000000	1.012636	3,459,073.95
40-0082 3	NORTHWEST HIGH 82	47 HOWARD	NORTHWEST HIGH 82	40-0082 3	78,713,907	0.968440	0.039079	0.005117	0.000000	1.012636	797,085.30
40-0082 3	NORTHWEST HIGH 82	61 MERRICK	NORTHWEST HIGH 82	40-0082 3	122,458,315	0.968440	0.039079	0.005117	0.000000	1.012636	1,240,057.08
			<b>School system total</b>		<b>542,763,259</b>						<b>5,496,216.33</b>
40-0083 3	WOOD RIVER HIGH 83	40 HALL	WOOD RIVER HIGH 83	40-0083 3	<b>449,008,916</b>	1.030303	0.000000	0.000000	0.000000	1.030303	<b>4,626,152.83</b>
40-0126 3	DONIPHAN-TRUMBULL 126	1 ADAMS	DONIPHAN-TRUMBULL 126	40-0126 3	34,825,055	1.010000	0.040000	0.000000	0.000000	1.050000	365,663.08
40-0126 3	DONIPHAN-TRUMBULL 126	18 CLAY	DONIPHAN-TRUMBULL 126	40-0126 3	61,079,045	1.010000	0.040000	0.000000	0.000000	1.050000	641,330.40
40-0126 3	DONIPHAN-TRUMBULL 126	40 HALL	DONIPHAN-TRUMBULL 126	40-0126 3	261,712,145	1.010000	0.040000	0.000000	0.000000	1.050000	2,747,978.25
40-0126 3	DONIPHAN-TRUMBULL 126	41 HAMILTON	DONIPHAN-TRUMBULL 126	40-0126 3	29,131,308	1.010000	0.040000	0.000000	0.000000	1.050000	305,878.87
			<b>School system total</b>		<b>386,747,553</b>						<b>4,060,850.60</b>
41-0002 2	GILTNER 2	41 HAMILTON	GILTNER 2	41-0002 2	<b>152,024,753</b>	1.090094	0.040000	0.000000	0.000000	1.130094	<b>1,718,022.38</b>
41-0091 3	HAMPTON 91	41 HAMILTON	HAMPTON 91	41-0091 3	163,270,091	1.168694	0.000000	0.000000	0.000000	1.168694	1,908,127.58
41-0091 3	HAMPTON 91	93 YORK	HAMPTON 91	41-0091 3	3,752,931	1.168694	0.000000	0.000000	0.000000	1.168694	43,860.35
			<b>School system total</b>		<b>167,023,022</b>						<b>1,951,987.93</b>
41-0504 3	AURORA 4R	40 HALL	AURORA 4R	41-0504 3	297,540	0.998798	0.022518	0.030611	0.000000	1.051927	3,129.91
41-0504 3	AURORA 4R	41 HAMILTON	AURORA 4R	41-0504 3	829,008,303	0.998798	0.022518	0.030611	0.000000	1.051927	8,720,562.42
			<b>School system total</b>		<b>829,305,843</b>						<b>8,723,692.33</b>
42-0002 3	ALMA 2	31 FRANKLIN	ALMA 2	42-0002 3	22,930	1.018801	0.030273	0.051808	0.000000	1.100882	252.44
42-0002 3	ALMA 2	33 FURNAS	ALMA 2	42-0002 3	4,824,589	1.018801	0.030273	0.051808	0.000000	1.100882	53,113.04
42-0002 3	ALMA 2	42 HARLAN	ALMA 2	42-0002 3	168,529,163	1.018801	0.030273	0.051808	0.000000	1.100882	1,855,307.64
			<b>School system total</b>		<b>173,376,682</b>						<b>1,908,673.12</b>

**Table 13 School Systems 2010-2011 Detail of Base Schools & Counties within each School System**

Cnty/Dist#	County	Base School	2010	Gen.Fund	Special Bldg	Qualif.Capital	Other; InsuranceBnd	2010	2010 Taxes		
SysCode/Class	School System Name	Number & Name	Base School District	Code/Class	Total Value	Tax Rate	Fund Rate	Purp. Fund Tot.Rate	LC Elem Learn Cntr	Total Tax Rate	Excluding Bond
43-0079 3	HAYES CENTER 79	32 FRONTIER	HAYES CENTER 79	43-0079 3	4,183,344	0.997987	0.020101	0.005152	0.000000	1.023240	42,805.66
43-0079 3	HAYES CENTER 79	43 HAYES	HAYES CENTER 79	43-0079 3	172,513,371	0.997987	0.020101	0.005152	0.000000	1.023240	1,765,225.88
43-0079 3	HAYES CENTER 79	44 HITCHCOCK	HAYES CENTER 79	43-0079 3	394,330	0.997987	0.020101	0.005152	0.000000	1.023240	4,034.94
43-0079 3	HAYES CENTER 79	68 PERKINS	HAYES CENTER 79	43-0079 3	65,908	0.997987	0.020101	0.005152	0.000000	1.023240	674.39
			<b>School system total</b>		<b>177,156,953</b>						<b>1,812,740.87</b>
44-0070 3	HITCHCOCK COUNTY SCHOOLS 70	44 HITCHCOCK	HITCHCOCK COUNTY SCHOOLS 70	44-0070 3	228,796,219	0.950565	0.098798	0.000000	0.000000	1.049363	2,400,903.01
44-0070 3	HITCHCOCK COUNTY SCHOOLS 70	73 RED WILLOW	HITCHCOCK COUNTY SCHOOLS 70	44-0070 3	9,063,221	0.950565	0.098798	0.000000	0.000000	1.049363	95,106.09
			<b>School system total</b>		<b>237,859,440</b>						<b>2,496,009.10</b>
45-0007 3	O'NEILL 7	45 HOLT	O'NEILL 7	45-0007 3	<b>613,044,165</b>	0.958195	0.009929	0.000000	0.000000	0.968124	<b>5,935,027.67</b>
45-0029 2	EWING 29	2 ANTELOPE	EWING 29	45-0029 2	18,098,079	0.963658	0.044534	0.000000	0.000000	1.008192	182,463.41
45-0029 2	EWING 29	45 HOLT	EWING 29	45-0029 2	114,798,095	0.963658	0.044534	0.000000	0.000000	1.008192	1,157,385.36
45-0029 2	EWING 29	92 WHEELER	EWING 29	45-0029 2	10,347,324	0.963658	0.044534	0.000000	0.000000	1.008192	104,320.89
			<b>School system total</b>		<b>143,243,498</b>						<b>1,444,169.66</b>
45-0044 3	STUART 44	45 HOLT	STUART 44	45-0044 3	<b>105,203,632</b>	1.050000	0.000000	0.013664	0.000000	1.063664	<b>1,119,013.32</b>
45-0137 2	CHAMBERS 137	36 GARFIELD	CHAMBERS 137	45-0137 2	11,061,212	0.981478	0.011846	0.000000	0.000000	0.993324	109,873.69
45-0137 2	CHAMBERS 137	45 HOLT	CHAMBERS 137	45-0137 2	140,818,047	0.981478	0.011846	0.000000	0.000000	0.993324	1,398,779.17
45-0137 2	CHAMBERS 137	92 WHEELER	CHAMBERS 137	45-0137 2	1,562,135	0.981478	0.011846	0.000000	0.000000	0.993324	15,517.07
			<b>School system total</b>		<b>153,441,394</b>						<b>1,524,169.93</b>
45-0239 3	WEST HOLT PUBLIC SCH 239	45 HOLT	WEST HOLT PUBLIC SCH 239	45-0239 3	<b>557,980,011</b>	0.699998	0.027182	0.000000	0.000000	0.727180	<b>4,057,518.85</b>
46-0001 3	MULLEN 1	16 CHERRY	MULLEN 1	46-0001 3	99,694,534	0.789820	0.000000	0.000000	0.000000	0.789820	787,407.48
46-0001 3	MULLEN 1	46 HOOKER	MULLEN 1	46-0001 3	166,545,207	0.789820	0.000000	0.000000	0.000000	0.789820	1,315,407.66
46-0001 3	MULLEN 1	86 THOMAS	MULLEN 1	46-0001 3	19,493,921	0.789820	0.000000	0.000000	0.000000	0.789820	153,966.96
			<b>School system total</b>		<b>285,733,662</b>						<b>2,256,782.10</b>
47-0001 3	ST PAUL 1	39 GREELEY	ST PAUL 1	47-0001 3	628,896	0.968221	0.022564	0.000000	0.000000	0.990785	6,231.06
47-0001 3	ST PAUL 1	47 HOWARD	ST PAUL 1	47-0001 3	312,760,471	0.968221	0.022564	0.000000	0.000000	0.990785	3,098,760.12
			<b>School system total</b>		<b>313,389,367</b>						<b>3,104,991.18</b>
47-0100 3	CENTURA 100	10 BUFFALO	CENTURA 100	47-0100 3	12,905,309	0.949671	0.099854	0.000000	0.000000	1.049525	135,444.46
47-0100 3	CENTURA 100	40 HALL	CENTURA 100	47-0100 3	141,918,139	0.949671	0.099854	0.000000	0.000000	1.049525	1,489,466.70
47-0100 3	CENTURA 100	47 HOWARD	CENTURA 100	47-0100 3	145,877,887	0.949671	0.099854	0.000000	0.000000	1.049525	1,531,024.90
47-0100 3	CENTURA 100	82 SHERMAN	CENTURA 100	47-0100 3	4,787,563	0.949671	0.099854	0.000000	0.000000	1.049525	50,246.71
			<b>School system total</b>		<b>305,488,898</b>						<b>3,206,182.77</b>
47-0103 2	ELBA 103	47 HOWARD	ELBA 103	47-0103 2	72,359,319	0.980321	0.069679	0.000000	0.000000	1.050000	759,773.25
47-0103 2	ELBA 103	82 SHERMAN	ELBA 103	47-0103 2	122,660	0.980321	0.069679	0.000000	0.000000	1.050000	1,287.93
			<b>School system total</b>		<b>72,481,979</b>						<b>761,061.18</b>
48-0008 3	FAIRBURY 8	48 JEFFERSON	FAIRBURY 8	48-0008 3	611,930,724	1.017428	0.023072	0.028641	0.000000	1.069141	6,542,402.28
48-0008 3	FAIRBURY 8	85 THAYER	FAIRBURY 8	48-0008 3	22,767,661	1.017428	0.023072	0.028641	0.000000	1.069141	243,418.39
			<b>School system total</b>		<b>634,698,385</b>						<b>6,785,820.67</b>
48-0300 3	TRI COUNTY 300	34 GAGE	TRI COUNTY 300	48-0300 3	154,297,070	0.764833	0.028699	0.000000	0.114907	0.908439	1,401,694.69
48-0300 3	TRI COUNTY 300	48 JEFFERSON	TRI COUNTY 300	48-0300 3	172,989,415	0.764833	0.028699	0.000000	0.114907	0.908439	1,571,503.26
48-0300 3	TRI COUNTY 300	76 SALINE	TRI COUNTY 300	48-0300 3	112,635,239	0.764833	0.028699	0.000000	0.114907	0.908439	1,023,222.46
			<b>School system total</b>		<b>439,921,724</b>						<b>3,996,420.41</b>

**Table 13 School Systems 2010-2011 Detail of Base Schools & Counties within each School System**

Cnty/Dist#	School System Name	County Number & Name	Base School District	Base School Code/Class	2010 Total Value	Gen.Fund Tax Rate	Special Bldg Fund Rate	Qualif.Capital Purp. Fund Tot.Rate	Other; InsuranceBnd LC Elem Learn Cntr	2010 Total Tax Rate	2010 Taxes Excluding Bond
48-0303 3	MERIDIAN 303	30 FILLMORE	MERIDIAN 303	48-0303 3	3,578,406	1.047270	0.122132	0.041966	0.000000	1.211368	43,347.68
48-0303 3	MERIDIAN 303	48 JEFFERSON	MERIDIAN 303	48-0303 3	66,884,089	1.047270	0.122132	0.041966	0.000000	1.211368	810,212.31
48-0303 3	MERIDIAN 303	76 SALINE	MERIDIAN 303	48-0303 3	69,577,244	1.047270	0.122132	0.041966	0.000000	1.211368	842,836.47
48-0303 3	MERIDIAN 303	85 THAYER	MERIDIAN 303	48-0303 3	56,429,744	1.047270	0.122132	0.041966	0.000000	1.211368	683,571.88
			<b>School system total</b>		<b>196,469,483</b>						<b>2,379,968.34</b>
49-0033 3	STERLING 33	49 JOHNSON	STERLING 33	49-0033 3	126,903,737	1.114533	0.000000	0.000000	0.000000	1.114533	1,414,383.99
49-0033 3	STERLING 33	66 OTOE	STERLING 33	49-0033 3	31,063,298	1.114533	0.000000	0.000000	0.000000	1.114533	346,210.73
			<b>School system total</b>		<b>157,967,035</b>						<b>1,760,594.72</b>
49-0050 3	JOHNSON COUNTY 50	49 JOHNSON	JOHNSON COUNTY 50	49-0050 3	257,755,451	0.984848	0.060606	0.000000	0.000000	1.045454	2,694,714.88
49-0050 3	JOHNSON COUNTY 50	64 NEMAHA	JOHNSON COUNTY 50	49-0050 3	6,440,228	0.984848	0.060606	0.000000	0.000000	1.045454	67,329.61
49-0050 3	JOHNSON COUNTY 50	66 OTOE	JOHNSON COUNTY 50	49-0050 3	96,583,218	0.984848	0.060606	0.000000	0.000000	1.045454	1,009,733.17
49-0050 3	JOHNSON COUNTY 50	67 PAWNEE	JOHNSON COUNTY 50	49-0050 3	8,649,303	0.984848	0.060606	0.000000	0.000000	1.045454	90,424.91
			<b>School system total</b>		<b>369,428,200</b>						<b>3,862,202.57</b>
50-0001 3	WILCOX-HILDRETH 1	31 FRANKLIN	WILCOX-HILDRETH 1	50-0001 3	123,333,887	1.036072	0.000000	0.000000	0.000000	1.036072	1,277,827.91
50-0001 3	WILCOX-HILDRETH 1	42 HARLAN	WILCOX-HILDRETH 1	50-0001 3	73,227,348	1.036072	0.000000	0.000000	0.000000	1.036072	758,688.08
50-0001 3	WILCOX-HILDRETH 1	50 KEARNEY	WILCOX-HILDRETH 1	50-0001 3	88,006,625	1.036072	0.000000	0.000000	0.000000	1.036072	911,811.94
50-0001 3	WILCOX-HILDRETH 1	69 PHELPS	WILCOX-HILDRETH 1	50-0001 3	72,556,337	1.036072	0.000000	0.000000	0.000000	1.036072	751,735.92
			<b>School system total</b>		<b>357,124,197</b>						<b>3,700,063.85</b>
50-0501 3	AXTELL R1	50 KEARNEY	AXTELL R1	50-0501 3	169,436,043	1.050000	0.008705	0.000000	0.000000	1.058705	1,793,829.41
50-0501 3	AXTELL R1	69 PHELPS	AXTELL R1	50-0501 3	62,641,862	1.050000	0.008705	0.000000	0.000000	1.058705	663,192.53
			<b>School system total</b>		<b>232,077,905</b>						<b>2,457,021.94</b>
50-0503 3	MINDEN R3	1 ADAMS	MINDEN R3	50-0503 3	2,640,120	1.006240	0.024560	0.004426	0.000000	1.035226	27,331.21
50-0503 3	MINDEN R3	31 FRANKLIN	MINDEN R3	50-0503 3	71,625,460	1.006240	0.024560	0.004426	0.000000	1.035226	741,485.46
50-0503 3	MINDEN R3	50 KEARNEY	MINDEN R3	50-0503 3	542,589,268	1.006240	0.024560	0.004426	0.000000	1.035226	5,617,024.79
			<b>School system total</b>		<b>616,854,848</b>						<b>6,385,841.46</b>
51-0001 3	OGALLALA 1	51 KEITH	OGALLALA 1	51-0001 3	632,366,790	1.029894	0.011159	0.019765	0.000000	1.060818	6,708,260.34
51-0001 3	OGALLALA 1	68 PERKINS	OGALLALA 1	51-0001 3	1,327,701	1.029894	0.011159	0.019765	0.000000	1.060818	14,084.51
			<b>School system total</b>		<b>633,694,491</b>						<b>6,722,344.85</b>
51-0006 3	PAXTON 6	51 KEITH	PAXTON 6	51-0006 3	207,730,033	0.900066	0.000000	0.000000	0.000000	0.900066	1,869,707.65
51-0006 3	PAXTON 6	56 LINCOLN	PAXTON 6	51-0006 3	228,638	0.900066	0.000000	0.000000	0.000000	0.900066	2,057.89
51-0006 3	PAXTON 6	68 PERKINS	PAXTON 6	51-0006 3	24,541,465	0.900066	0.000000	0.000000	0.000000	0.900066	220,889.35
			<b>School system total</b>		<b>232,500,136</b>						<b>2,092,654.89</b>
52-0100 2	KEYA PAHA CO HIGH 100	8 BOYD	KEYA PAHA CO HIGH 100	52-0100 2	5,510,200	0.758008	0.000000	0.000000	0.000000	0.758008	41,767.72
52-0100 2	KEYA PAHA CO HIGH 100	9 BROWN	KEYA PAHA CO HIGH 100	52-0100 2	1,761,730	0.758008	0.000000	0.000000	0.000000	0.758008	13,354.08
52-0100 2	KEYA PAHA CO HIGH 100	52 KEYA PAHA	KEYA PAHA CO HIGH 100	52-0100 2	245,812,674	0.758008	0.000000	0.000000	0.000000	0.758008	1,863,279.76
			<b>School system total</b>		<b>253,084,604</b>						<b>1,918,401.56</b>
53-0001 3	KIMBALL 1	53 KIMBALL	KIMBALL 1	53-0001 3	452,498,125	1.029727	0.033483	0.000000	0.000000	1.063210	4,811,005.32
54-0013 3	CREIGHTON 13	2 ANTELOPE	CREIGHTON 13	54-0013 3	57,450,679	0.955135	0.034163	0.014640	0.000000	1.003938	576,769.29
54-0013 3	CREIGHTON 13	54 KNOX	CREIGHTON 13	54-0013 3	169,639,111	0.955135	0.034163	0.014640	0.000000	1.003938	1,703,071.27
54-0013 3	CREIGHTON 13	70 PIERCE	CREIGHTON 13	54-0013 3	464,185	0.955135	0.034163	0.014640	0.000000	1.003938	4,660.13
			<b>School system total</b>		<b>227,553,975</b>						<b>2,284,500.69</b>
54-0096 3	CROFTON 96	14 CEDAR	CROFTON 96	54-0096 3	105,500,322	0.959136	0.014506	0.000000	0.000000	0.973642	1,027,195.44
54-0096 3	CROFTON 96	54 KNOX	CROFTON 96	54-0096 3	174,109,684	0.959136	0.014506	0.000000	0.000000	0.973642	1,695,205.21
			<b>School system total</b>		<b>279,610,006</b>						<b>2,722,400.65</b>

**Table 13 School Systems 2010-2011 Detail of Base Schools & Counties within each School System**

Cnty/Dist# SysCode/Class	School System Name	County Number & Name	Base School District	Base School Code/Class	2010 Total Value	Gen.Fund Tax Rate	Special Bldg Fund Rate	Qualif.Capital Purp. Fund Tot.Rate	Other; InsuranceBnd LC Elem Learn Cntr	2010 Total Tax Rate	2010 Taxes Excluding Bond
54-0501 3	NIOBRARA 1R	54 KNOX	NIOBRARA 1R	54-0501 3	97,264,385	0.958942	0.020944	0.000000	0.000000	0.979886	953,080.31
54-0505 2	SANTEE C5	54 KNOX	SANTEE C5	54-0505 2	3,791,467	1.039016	0.000000	0.000000	0.000000	1.039016	39,394.08
54-0576 3	WAUSA 76R	14 CEDAR	WAUSA 76R	54-0576 3	46,905,372	0.961767	0.096148	0.027325	0.000000	1.085240	509,035.94
54-0576 3	WAUSA 76R	54 KNOX	WAUSA 76R	54-0576 3	97,984,600	0.961767	0.096148	0.027325	0.000000	1.085240	1,063,368.16
54-0576 3	WAUSA 76R	70 PIERCE	WAUSA 76R	54-0576 3	9,611,172	0.961767	0.096148	0.027325	0.000000	1.085240	104,304.29
			<b>School system total</b>		<b>154,501,144</b>						<b>1,676,708.39</b>
54-0586 3	BLOOMFIELD 86R	14 CEDAR	BLOOMFIELD 86R	54-0586 3	5,731,947	0.927897	0.139615	0.026868	0.000000	1.094380	62,729.29
54-0586 3	BLOOMFIELD 86R	54 KNOX	BLOOMFIELD 86R	54-0586 3	232,109,128	0.927897	0.139615	0.026868	0.000000	1.094380	2,540,156.07
			<b>School system total</b>		<b>237,841,075</b>						<b>2,602,885.36</b>
55-0001 4	LINCOLN 1	55 LANCASTER	LINCOLN 1	55-0001 4	16,302,886,241	1.042397	0.000000	0.000000	0.000000	1.042397	169,940,797.09
55-0145 3	WAVERLY 145	13 CASS	WAVERLY 145	55-0145 3	210,156,832	1.054436	0.004993	0.005186	0.000000	1.064615	2,237,361.32
55-0145 3	WAVERLY 145	55 LANCASTER	WAVERLY 145	55-0145 3	863,028,974	1.054436	0.004993	0.005186	0.000000	1.064615	9,187,935.91
55-0145 3	WAVERLY 145	66 OTOE	WAVERLY 145	55-0145 3	46,545,065	1.054436	0.004993	0.005186	0.000000	1.064615	495,525.77
55-0145 3	WAVERLY 145	78 SAUNDERS	WAVERLY 145	55-0145 3	4,690,511	1.054440	0.004990	0.005190	0.000000	1.064620	49,936.13
			<b>School system total</b>		<b>1,124,421,382</b>						<b>11,970,759.13</b>
55-0148 3	MALCOLM 148	55 LANCASTER	MALCOLM 148	55-0148 3	210,790,160	1.004627	0.045284	0.000000	0.000000	1.049911	2,213,109.08
55-0148 3	MALCOLM 148	80 SEWARD	MALCOLM 148	55-0148 3	5,574,768	1.004627	0.045284	0.000000	0.000000	1.049911	58,530.11
			<b>School system total</b>		<b>216,364,928</b>						<b>2,271,639.19</b>
55-0160 3	NORRIS 160	34 GAGE	NORRIS 160	55-0160 3	109,472,125	0.990000	0.000000	0.036816	0.000000	1.026816	1,124,077.36
55-0160 3	NORRIS 160	55 LANCASTER	NORRIS 160	55-0160 3	743,438,721	0.990000	0.000000	0.000000	0.000000	0.990000	7,360,043.34
55-0160 3	NORRIS 160	66 OTOE	NORRIS 160	55-0160 3	3,837,977	0.990000	0.000000	0.036816	0.000000	1.026816	39,408.98
			<b>School system total</b>		<b>856,748,823</b>						<b>8,523,529.68</b>
55-0161 3	RAYMOND CENTRAL 161	12 BUTLER	RAYMOND CENTRAL 161	55-0161 3	562,569	1.024988	0.024927	0.036000	0.000000	1.085915	6,109.01
55-0161 3	RAYMOND CENTRAL 161	55 LANCASTER	RAYMOND CENTRAL 161	55-0161 3	227,350,566	1.024988	0.024927	0.036000	0.000000	1.085915	2,468,833.90
55-0161 3	RAYMOND CENTRAL 161	78 SAUNDERS	RAYMOND CENTRAL 161	55-0161 3	181,631,819	1.024990	0.024930	0.036000	0.000000	1.085920	1,972,376.46
55-0161 3	RAYMOND CENTRAL 161	80 SEWARD	RAYMOND CENTRAL 161	55-0161 3	6,113,459	1.024988	0.024927	0.036000	0.000000	1.085915	66,386.97
			<b>School system total</b>		<b>415,658,413</b>						<b>4,513,706.34</b>
56-0001 3	NORTH PLATTE 1	56 LINCOLN	NORTH PLATTE 1	56-0001 3	1,705,468,995	1.020102	0.013474	0.013250	0.000000	1.046826	17,853,292.13
56-0006 2	BRADY 6	56 LINCOLN	BRADY 6	56-0006 2	164,158,279	1.047999	0.000000	0.038761	0.000000	1.086760	1,784,006.15
56-0007 3	MAXWELL 7	56 LINCOLN	MAXWELL 7	56-0007 3	154,373,484	1.047500	0.000000	0.000000	0.000000	1.047500	1,617,062.27
56-0037 3	HERSHEY 37	56 LINCOLN	HERSHEY 37	56-0037 3	292,137,952	0.985239	0.003492	0.040125	0.000000	1.028856	3,005,679.13
56-0055 3	SUTHERLAND 55	56 LINCOLN	SUTHERLAND 55	56-0055 3	225,980,808	1.027656	0.020245	0.000000	0.000000	1.047901	2,368,055.04
56-0565 2	WALLACE 65R	43 HAYES	WALLACE 65R	56-0565 2	6,797,606	0.843819	0.113493	0.000521	0.000000	0.957833	65,109.73
56-0565 2	WALLACE 65R	56 LINCOLN	WALLACE 65R	56-0565 2	237,863,270	0.843819	0.113493	0.000521	0.000000	0.957833	2,278,332.42
56-0565 2	WALLACE 65R	68 PERKINS	WALLACE 65R	56-0565 2	45,991,188	0.843819	0.113493	0.000521	0.000000	0.957833	440,518.89
			<b>School system total</b>		<b>290,652,064</b>						<b>2,783,961.04</b>
57-0501 3	STAPLETON R1	56 LINCOLN	STAPLETON R1	57-0501 3	45,471,501	0.951881	0.035849	0.000000	0.000000	0.987730	449,135.54
57-0501 3	STAPLETON R1	57 LOGAN	STAPLETON R1	57-0501 3	134,946,117	0.951881	0.035849	0.000000	0.000000	0.987730	1,332,903.77
57-0501 3	STAPLETON R1	60 MCPHERSON	STAPLETON R1	57-0501 3	3,315,120	0.951881	0.035849	0.000000	0.000000	0.987730	32,744.42
			<b>School system total</b>		<b>183,732,738</b>						<b>1,814,783.73</b>

**Table 13 School Systems 2010-2011 Detail of Base Schools & Counties within each School System**

Cnty/Dist#	School System Name	County Number & Name	Base School District	Base School Code/Class	2010 Total Value	Gen.Fund Tax Rate	Special Bldg Fund Rate	Qualif.Capital Purp. Fund Tot.Rate	Other; InsuranceBnd LC Elem Learn Cntr	2010 Total Tax Rate	2010 Taxes Excluding Bond
58-0025 2	LOUP CO 25	5 BLAINE	LOUP CO 25	58-0025 2	1,544,029	0.956600	0.000000	0.006200	0.000000	0.962800	14,865.91
58-0025 2	LOUP CO 25	21 CUSTER	LOUP CO 25	58-0025 2	4,104,256	0.956600	0.000000	0.006200	0.000000	0.962800	39,515.82
58-0025 2	LOUP CO 25	58 LOUP	LOUP CO 25	58-0025 2	125,413,600	0.956600	0.000000	0.006200	0.000000	0.962800	1,207,482.14
			<b>School system total</b>		<b>131,061,885</b>						<b>1,261,863.87</b>
59-0001 3	MADISON 1	59 MADISON	MADISON 1	59-0001 3	342,536,934	1.022098	0.000000	0.036258	0.000000	1.058356	3,625,260.40
59-0001 3	MADISON 1	71 PLATTE	MADISON 1	59-0001 3	9,990,436	1.022098	0.000000	0.036258	0.000000	1.058356	105,734.38
59-0001 3	MADISON 1	84 STANTON	MADISON 1	59-0001 3	24,490,553	1.022098	0.000000	0.036258	0.000000	1.058356	259,197.24
			<b>School system total</b>		<b>377,017,923</b>						<b>3,990,192.02</b>
59-0002 3	NORFOLK 2	59 MADISON	NORFOLK 2	59-0002 3	1,565,869,499	1.057928	0.000000	0.043335	0.000000	1.101263	17,244,341.72
59-0002 3	NORFOLK 2	70 PIERCE	NORFOLK 2	59-0002 3	21,784,831	1.057928	0.000000	0.043335	0.000000	1.101263	239,908.42
59-0002 3	NORFOLK 2	84 STANTON	NORFOLK 2	59-0002 3	165,532,703	1.057928	0.000000	0.043335	0.000000	1.101263	1,822,950.36
59-0002 3	NORFOLK 2	90 WAYNE	NORFOLK 2	59-0002 3	55,511,742	1.057928	0.000000	0.043335	0.000000	1.101263	611,330.18
			<b>School system total</b>		<b>1,808,698,775</b>						<b>19,918,530.68</b>
59-0005 3	BATTLE CREEK 5	59 MADISON	BATTLE CREEK 5	59-0005 3	313,807,783	1.031252	0.013626	0.000000	0.000000	1.044878	3,278,908.67
59-0005 3	BATTLE CREEK 5	70 PIERCE	BATTLE CREEK 5	59-0005 3	5,386,784	1.031252	0.013626	0.000000	0.000000	1.044878	56,285.31
			<b>School system total</b>		<b>319,194,567</b>						<b>3,335,193.98</b>
59-0013 3	NEWMAN GROVE 13	6 BOONE	NEWMAN GROVE 13	59-0013 3	37,647,632	0.807150	0.014809	0.000000	0.000000	0.821959	309,448.06
59-0013 3	NEWMAN GROVE 13	59 MADISON	NEWMAN GROVE 13	59-0013 3	126,546,457	0.807150	0.014809	0.000000	0.000000	0.821959	1,040,160.14
59-0013 3	NEWMAN GROVE 13	71 PLATTE	NEWMAN GROVE 13	59-0013 3	108,701,758	0.807150	0.014809	0.000000	0.000000	0.821959	893,483.95
			<b>School system total</b>		<b>272,895,847</b>						<b>2,243,092.15</b>
59-0080 3	ELKHORN VALLEY 80	2 ANTELOPE	ELKHORN VALLEY 80	59-0080 3	112,181,301	1.119826	0.010026	0.000000	0.000000	1.129852	1,267,482.83
59-0080 3	ELKHORN VALLEY 80	6 BOONE	ELKHORN VALLEY 80	59-0080 3	11,864,673	1.119826	0.010026	0.000000	0.000000	1.129852	134,053.23
59-0080 3	ELKHORN VALLEY 80	59 MADISON	ELKHORN VALLEY 80	59-0080 3	154,977,775	1.119826	0.010026	0.000000	0.000000	1.129852	1,751,019.62
59-0080 3	ELKHORN VALLEY 80	70 PIERCE	ELKHORN VALLEY 80	59-0080 3	43,546,988	1.119826	0.010026	0.000000	0.000000	1.129852	492,016.52
			<b>School system total</b>		<b>322,570,737</b>						<b>3,644,572.20</b>
60-0090 3	MCPHERSON CO HIGH 90	56 LINCOLN	MCPHERSON CO HIGH 90	60-0090 3	4,473,337	0.900000	0.000000	0.000000	0.000000	0.900000	40,260.08
60-0090 3	MCPHERSON CO HIGH 90	60 MCPHERSON	MCPHERSON CO HIGH 90	60-0090 3	161,545,809	0.900000	0.000000	0.000000	0.000000	0.900000	1,453,912.60
			<b>School system total</b>		<b>166,019,146</b>						<b>1,494,172.68</b>
61-0004 3	CENTRAL CITY 4	41 HAMILTON	CENTRAL CITY 4	61-0004 3	41,777,426	1.061846	0.000000	0.000000	0.000000	1.061846	443,611.90
61-0004 3	CENTRAL CITY 4	61 MERRICK	CENTRAL CITY 4	61-0004 3	472,748,727	1.061846	0.000000	0.000000	0.000000	1.061846	5,019,863.49
			<b>School system total</b>		<b>514,526,153</b>						<b>5,463,475.39</b>
61-0049 3	PALMER 49	47 HOWARD	PALMER 49	61-0049 3	20,910,972	1.001865	0.000000	0.038815	0.000000	1.040680	217,616.37
61-0049 3	PALMER 49	61 MERRICK	PALMER 49	61-0049 3	86,670,738	1.001865	0.000000	0.038815	0.000000	1.040680	901,965.03
61-0049 3	PALMER 49	63 NANCE	PALMER 49	61-0049 3	35,616,704	1.001865	0.000000	0.038815	0.000000	1.040680	370,656.00
			<b>School system total</b>		<b>143,198,414</b>						<b>1,490,237.40</b>
62-0021 3	BAYARD 21	4 BANNER	BAYARD 21	62-0021 3	3,792,649	0.986457	0.046325	0.000000	0.000000	1.032782	39,169.83
62-0021 3	BAYARD 21	7 BOX BUTTE	BAYARD 21	62-0021 3	128,418	0.986457	0.046325	0.000000	0.000000	1.032782	1,326.28
62-0021 3	BAYARD 21	62 MORRILL	BAYARD 21	62-0021 3	143,164,141	0.986457	0.046325	0.000000	0.000000	1.032782	1,478,574.00
62-0021 3	BAYARD 21	79 SCOTTS BLUFF	BAYARD 21	62-0021 3	38,805,302	0.986457	0.046325	0.000000	0.000000	1.032782	400,774.35
			<b>School system total</b>		<b>185,890,510</b>						<b>1,919,844.46</b>
62-0063 3	BRIDGEPORT 63	7 BOX BUTTE	BRIDGEPORT 63	62-0063 3	3,471,610	0.869284	0.060274	0.000000	0.000000	0.929558	32,270.65
62-0063 3	BRIDGEPORT 63	62 MORRILL	BRIDGEPORT 63	62-0063 3	360,307,525	0.869284	0.060274	0.000000	0.000000	0.929558	3,349,267.12
			<b>School system total</b>		<b>363,779,135</b>						<b>3,381,537.77</b>
63-0001 3	FULLERTON 1	6 BOONE	FULLERTON 1	63-0001 3	1,689,251	1.009991	0.040000	0.000000	0.000000	1.049991	17,736.98
63-0001 3	FULLERTON 1	61 MERRICK	FULLERTON 1	63-0001 3	7,432,055	1.009991	0.040000	0.000000	0.000000	1.049991	78,035.90
63-0001 3	FULLERTON 1	63 NANCE	FULLERTON 1	63-0001 3	237,835,422	1.009991	0.040000	0.000000	0.000000	1.049991	2,497,250.56
			<b>School system total</b>		<b>246,956,728</b>						<b>2,593,023.44</b>



**Table 13 School Systems 2010-2011 Detail of Base Schools & Counties within each School System**

Cnty/Dist#	School System Name	County	Base School	2010	Gen.Fund	Special Bldg	Qualif.Capital	Other; InsuranceBnd	2010	2010 Taxes	
SysCode/Class		Number & Name	Base School District	Code/Class	Total Value	Tax Rate	Fund Rate	Purp. Fund Tot.Rate	LC Elem Learn Cntr	Total Tax Rate	Excluding Bond
63-0030 3	TWIN RIVER 30	61 MERRICK	TWIN RIVER 30	63-0030 3	74,061,791	0.994988	0.041197	0.037491	0.000000	1.073676	795,183.62
63-0030 3	TWIN RIVER 30	63 NANCE	TWIN RIVER 30	63-0030 3	179,055,196	0.994988	0.041197	0.037491	0.000000	1.073676	1,922,472.15
63-0030 3	TWIN RIVER 30	71 PLATTE	TWIN RIVER 30	63-0030 3	196,297,837	0.994988	0.041197	0.037491	0.000000	1.073676	2,107,602.95
63-0030 3	TWIN RIVER 30	72 POLK	TWIN RIVER 30	63-0030 3	32,117,767	0.994988	0.041197	0.037491	0.000000	1.073676	344,840.82
			<b>School system total</b>		<b>481,532,591</b>						<b>5,170,099.54</b>
64-0023 3	JOHNSON-BROCK 23	49 JOHNSON	JOHNSON-BROCK 23	64-0023 3	22,823,457	0.994306	0.000000	0.000000	0.000000	0.994306	226,934.99
64-0023 3	JOHNSON-BROCK 23	64 NEMAHA	JOHNSON-BROCK 23	64-0023 3	198,477,166	0.994306	0.000000	0.000000	0.000000	0.994306	1,973,470.40
64-0023 3	JOHNSON-BROCK 23	66 OTOE	JOHNSON-BROCK 23	64-0023 3	3,531,320	0.994306	0.000000	0.000000	0.000000	0.994306	35,112.16
64-0023 3	JOHNSON-BROCK 23	67 PAWNEE	JOHNSON-BROCK 23	64-0023 3	215,990	0.994306	0.000000	0.000000	0.000000	0.994306	2,147.63
64-0023 3	JOHNSON-BROCK 23	74 RICHARDSON	JOHNSON-BROCK 23	64-0023 3	337,782	0.994306	0.000000	0.000000	0.000000	0.994306	3,358.59
			<b>School system total</b>		<b>225,385,715</b>						<b>2,241,023.77</b>
64-0029 3	AUBURN 29	64 NEMAHA	AUBURN 29	64-0029 3	405,338,847	1.004300	0.006478	0.000000	0.000000	1.010778	4,097,075.61
64-0029 3	AUBURN 29	74 RICHARDSON	AUBURN 29	64-0029 3	126,026	1.004300	0.006478	0.000000	0.000000	1.010778	1,273.84
			<b>School system total</b>		<b>405,464,873</b>						<b>4,098,349.45</b>
65-0011 3	SUPERIOR 11	65 NUCKOLLS	SUPERIOR 11	65-0011 3	195,308,615	1.033597	0.019562	0.031296	0.000000	1.084455	2,118,034.01
65-0011 3	SUPERIOR 11	85 THAYER	SUPERIOR 11	65-0011 3	276,788	1.033597	0.019562	0.031296	0.000000	1.084455	3,001.64
65-0011 3	SUPERIOR 11	91 WEBSTER	SUPERIOR 11	65-0011 3	62,624,082	1.033597	0.019562	0.031296	0.000000	1.084455	679,130.24
			<b>School system total</b>		<b>258,209,485</b>						<b>2,800,165.89</b>
65-2005 3	SO CENTRAL NE UNIF 5	18 CLAY	CLAY CENTER 70 (SoCentrlUnif5)	18-0070 3	141,786,836	1.026304	0.052229	0.014363	0.000000	1.092896	1,549,582.73
65-2005 3	SO CENTRAL NE UNIF 5	1 ADAMS	SANDY CREEK 1C (SoCentrl Unf5)	18-0501 3	6,188,095	1.026304	0.052229	0.014363	0.000000	1.092896	67,629.44
65-2005 3	SO CENTRAL NE UNIF 5	18 CLAY	SANDY CREEK 1C (SoCentrlUnif5)	18-0501 3	324,288,295	1.026304	0.052229	0.014363	0.000000	1.092896	3,544,134.08
65-2005 3	SO CENTRAL NE UNIF 5	65 NUCKOLLS	SANDY CREEK 1C(SoCentrl Unf5)	18-0501 3	30,689,753	1.026304	0.052229	0.014363	0.000000	1.092896	335,407.20
65-2005 3	SO CENTRAL NE UNIF 5	1 ADAMS	LAWRENCE/NELSON 5 (SoCntrlUf5)	65-0005 3	776,095	1.026304	0.052229	0.014363	0.000000	1.092896	8,481.91
65-2005 3	SO CENTRAL NE UNIF 5	18 CLAY	LAWRENCE/NELSON 5 (SoCntrlUf5)	65-0005 3	2,764,417	1.026304	0.052229	0.014363	0.000000	1.092896	30,212.20
65-2005 3	SO CENTRAL NE UNIF 5	65 NUCKOLLS	LAWRENCE/NELSON 5 (SoCntrlUf5)	65-0005 3	242,641,408	1.026304	0.052229	0.014363	0.000000	1.092896	2,651,818.04
65-2005 3	SO CENTRAL NE UNIF 5	91 WEBSTER	LAWRENCE/NELSON 5 (SoCntrlUf5)	65-0005 3	24,278,089	1.026304	0.052229	0.014363	0.000000	1.092896	265,334.31
			<b>School system total</b>		<b>773,412,988</b>						<b>8,452,599.91</b>
66-0027 3	SYRACUSE-DUNBAR-AVOCA 27	13 CASS	SYRACUSE-DUNBAR-AVOCA 27	66-0027 3	30,554,458	0.999332	0.021942	0.000000	0.000000	1.021274	312,044.65
66-0027 3	SYRACUSE-DUNBAR-AVOCA 27	49 JOHNSON	SYRACUSE-DUNBAR-AVOCA 27	66-0027 3	543,430	0.999332	0.021942	0.000000	0.000000	1.021274	5,549.91
66-0027 3	SYRACUSE-DUNBAR-AVOCA 27	66 OTOE	SYRACUSE-DUNBAR-AVOCA 27	66-0027 3	429,219,061	0.999332	0.021942	0.000000	0.000000	1.021274	4,383,502.49
			<b>School system total</b>		<b>460,316,949</b>						<b>4,701,097.05</b>
66-0111 3	NEBRASKA CITY 111	13 CASS	NEBRASKA CITY 111	66-0111 3	52,855,607	1.078091	0.018516	0.000000	0.000000	1.096607	579,618.22
66-0111 3	NEBRASKA CITY 111	64 NEMAHA	NEBRASKA CITY 111	66-0111 3	714,067	1.078091	0.018515	0.000000	0.000000	1.096606	7,830.52
66-0111 3	NEBRASKA CITY 111	66 OTOE	NEBRASKA CITY 111	66-0111 3	620,405,465	1.078091	0.018515	0.000000	0.000000	1.096606	6,803,403.99
			<b>School system total</b>		<b>673,975,139</b>						<b>7,390,852.73</b>
66-0501 3	PALMYRA OR1	55 LANCASTER	PALMYRA OR1	66-0501 3	136,390,086	0.998354	0.049453	0.000000	0.000000	1.047807	1,429,104.87
66-0501 3	PALMYRA OR1	66 OTOE	PALMYRA OR1	66-0501 3	167,977,207	0.998354	0.049453	0.000000	0.000000	1.047807	1,760,076.78
			<b>School system total</b>		<b>304,367,293</b>						<b>3,189,181.65</b>
67-0001 3	PAWNEE CITY 1	67 PAWNEE	PAWNEE CITY 1	67-0001 3	165,210,285	0.952416	0.019950	0.000000	0.000000	0.972366	1,606,459.64
67-0001 3	PAWNEE CITY 1	74 RICHARDSON	PAWNEE CITY 1	67-0001 3	3,292,420	0.952416	0.019950	0.000000	0.000000	0.972366	32,014.39
			<b>School system total</b>		<b>168,502,705</b>						<b>1,638,474.03</b>
67-0069 3	LEWISTON 69	34 GAGE	LEWISTON 69	67-0069 3	52,064,335	0.950798	0.000000	0.000000	0.000000	0.950798	495,026.52
67-0069 3	LEWISTON 69	49 JOHNSON	LEWISTON 69	67-0069 3	33,072,482	0.950798	0.000000	0.000000	0.000000	0.950798	314,452.48
67-0069 3	LEWISTON 69	67 PAWNEE	LEWISTON 69	67-0069 3	119,959,233	0.950798	0.000000	0.000000	0.000000	0.950798	1,140,575.12
			<b>School system total</b>		<b>205,096,050</b>						<b>1,950,054.12</b>
68-0020 3	PERKINS COUNTY SCHOOLS 20	15 CHASE	PERKINS COUNTY SCHOOLS 20	68-0020 3	28,142,455	0.753667	0.086868	0.000000	0.000000	0.840535	236,547.26
68-0020 3	PERKINS COUNTY SCHOOLS 20	51 KEITH	PERKINS COUNTY SCHOOLS 20	68-0020 3	2,583,749	0.753667	0.086868	0.000000	0.000000	0.840535	21,717.32
68-0020 3	PERKINS COUNTY SCHOOLS 20	56 LINCOLN	PERKINS COUNTY SCHOOLS 20	68-0020 3	671,362	0.753667	0.086868	0.000000	0.000000	0.840535	5,643.05
68-0020 3	PERKINS COUNTY SCHOOLS 20	68 PERKINS	PERKINS COUNTY SCHOOLS 20	68-0020 3	544,989,559	0.753667	0.086868	0.000000	0.000000	0.840535	4,580,828.17
			<b>School system total</b>		<b>576,387,125</b>						<b>4,844,735.80</b>

**Table 13 School Systems 2010-2011 Detail of Base Schools & Counties within each School System**

Cnty/Dist#	School System Name	County Number & Name	Base School District	Base School Code/Class	2010 Total Value	Gen.Fund Tax Rate	Special Bldg Fund Rate	Qualif.Capital Purp. Fund Tot.Rate	Other; InsuranceBnd LC Elem Learn Cntr	2010 Total Tax Rate	2010 Taxes Excluding Bond
69-0044 3	HOLDREGE 44	42 HARLAN	HOLDREGE 44	69-0044 3	23,895,920	1.038379	0.026751	0.052000	0.000000	1.117130	266,948.51
69-0044 3	HOLDREGE 44	69 PHELPS	HOLDREGE 44	69-0044 3	580,218,313	1.038379	0.026751	0.052000	0.000000	1.117130	6,481,792.86
			<b>School system total</b>		<b>604,114,233</b>						<b>6,748,741.37</b>
69-0054 3	BERTRAND 54	37 GOSPER	BERTRAND 54	69-0054 3	133,342,689	1.053362	0.040264	0.028453	0.000000	1.122079	1,496,210.32
69-0054 3	BERTRAND 54	69 PHELPS	BERTRAND 54	69-0054 3	150,645,360	1.053362	0.040264	0.028453	0.000000	1.122079	1,690,359.91
			<b>School system total</b>		<b>283,988,049</b>						<b>3,186,570.23</b>
69-0055 2	LOOMIS 55	42 HARLAN	LOOMIS 55	69-0055 2	6,599,661	1.050000	0.000000	0.000000	0.000000	1.050000	69,296.51
69-0055 2	LOOMIS 55	69 PHELPS	LOOMIS 55	69-0055 2	221,384,943	1.050000	0.000000	0.000000	0.000000	1.050000	2,324,542.40
			<b>School system total</b>		<b>227,984,604</b>						<b>2,393,838.91</b>
70-0002 3	PIERCE 2	70 PIERCE	PIERCE 2	70-0002 3	387,098,227	0.982012	0.044261	0.000000	0.000000	1.026273	3,972,684.69
70-0002 3	PIERCE 2	90 WAYNE	PIERCE 2	70-0002 3	24,062,765	0.982012	0.044261	0.000000	0.000000	1.026273	246,949.56
			<b>School system total</b>		<b>411,160,992</b>						<b>4,219,634.25</b>
70-0005 3	PLAINVIEW 5	2 ANTELOPE	PLAINVIEW 5	70-0005 3	114,738,417	0.950095	0.010101	0.000000	0.000000	0.960196	1,101,713.69
70-0005 3	PLAINVIEW 5	54 KNOX	PLAINVIEW 5	70-0005 3	5,353,538	0.950095	0.010101	0.000000	0.000000	0.960196	51,404.45
70-0005 3	PLAINVIEW 5	70 PIERCE	PLAINVIEW 5	70-0005 3	268,067,689	0.950095	0.010101	0.000000	0.000000	0.960196	2,573,975.22
			<b>School system total</b>		<b>388,159,644</b>						<b>3,727,093.36</b>
70-0542 3	OSMOND 42R	54 KNOX	OSMOND 42R	70-0542 3	4,886,559	0.960000	0.025000	0.000000	0.000000	0.985000	48,132.60
70-0542 3	OSMOND 42R	70 PIERCE	OSMOND 42R	70-0542 3	197,921,056	0.960000	0.025000	0.000000	0.000000	0.985000	1,949,522.75
			<b>School system total</b>		<b>202,807,615</b>						<b>1,997,655.35</b>
71-0001 3	COLUMBUS 1	12 BUTLER	COLUMBUS 1	71-0001 3	6,231,376	1.003483	0.000000	0.000000	0.000000	1.003483	62,530.79
71-0001 3	COLUMBUS 1	71 PLATTE	COLUMBUS 1	71-0001 3	1,432,819,358	1.003483	0.000000	0.000000	0.000000	1.003483	14,378,098.72
71-0001 3	COLUMBUS 1	72 POLK	COLUMBUS 1	71-0001 3	569,810	1.003483	0.000000	0.000000	0.000000	1.003483	5,717.94
			<b>School system total</b>		<b>1,439,620,544</b>						<b>14,446,347.45</b>
71-0005 3	LAKEVIEW COMMUNITY 5	12 BUTLER	LAKEVIEW COMMUNITY 5	71-0005 3	571,820	0.904830	0.020797	0.014373	0.000000	0.940000	5,375.11
71-0005 3	LAKEVIEW COMMUNITY 5	71 PLATTE	LAKEVIEW COMMUNITY 5	71-0005 3	1,213,780,158	0.904830	0.020797	0.014373	0.000000	0.940000	11,409,535.45
			<b>School system total</b>		<b>1,214,351,978</b>						<b>11,414,910.56</b>
71-0067 3	HUMPHREY 67	59 MADISON	HUMPHREY 67	71-0067 3	7,154,715	0.437628	0.018556	0.000000	0.000000	0.456184	32,638.69
71-0067 3	HUMPHREY 67	71 PLATTE	HUMPHREY 67	71-0067 3	428,337,115	0.437628	0.018556	0.000000	0.000000	0.456184	1,954,005.37
			<b>School system total</b>		<b>435,491,830</b>						<b>1,986,644.06</b>
72-0015 3	CROSS COUNTY 15	72 POLK	CROSS COUNTY 15	72-0015 3	242,559,560	0.964977	0.053836	0.000000	0.000000	1.018813	2,471,228.32
72-0015 3	CROSS COUNTY 15	93 YORK	CROSS COUNTY 15	72-0015 3	132,714,815	0.964977	0.053836	0.000000	0.000000	1.018813	1,352,115.91
			<b>School system total</b>		<b>375,274,375</b>						<b>3,823,344.23</b>
72-0019 3	OSCEOLA 19	72 POLK	OSCEOLA 19	72-0019 3	<b>243,243,814</b>	1.046877	0.000000	0.051903	0.000000	1.098780	<b>2,672,714.49</b>
72-0032 3	SHELBY 32	12 BUTLER	SHELBY 32	72-0032 3	35,865,340	1.020000	0.030000	0.000000	0.000000	1.050000	376,586.32
72-0032 3	SHELBY 32	72 POLK	SHELBY 32	72-0032 3	216,478,158	1.020000	0.030000	0.000000	0.000000	1.050000	2,273,022.74
			<b>School system total</b>		<b>252,343,498</b>						<b>2,649,609.06</b>
72-0075 3	HIGH PLAINS COMMUNITY 75	41 HAMILTON	HIGH PLAINS COMMUNITY 75	72-0075 3	82,584,576	0.931956	0.051325	0.000000	0.000000	0.983281	812,038.51
72-0075 3	HIGH PLAINS COMMUNITY 75	61 MERRICK	HIGH PLAINS COMMUNITY 75	72-0075 3	156,725,668	0.931956	0.051325	0.000000	0.000000	0.983281	1,541,053.64
72-0075 3	HIGH PLAINS COMMUNITY 75	63 NANCE	HIGH PLAINS COMMUNITY 75	72-0075 3	5,453,749	0.931956	0.051325	0.000000	0.000000	0.983281	53,625.73
72-0075 3	HIGH PLAINS COMMUNITY 75	72 POLK	HIGH PLAINS COMMUNITY 75	72-0075 3	104,683,163	0.931956	0.051325	0.000000	0.000000	0.983281	1,029,329.60
72-0075 3	HIGH PLAINS COMMUNITY 75	93 YORK	HIGH PLAINS COMMUNITY 75	72-0075 3	44,155,165	0.931956	0.051325	0.000000	0.000000	0.983281	434,169.38
			<b>School system total</b>		<b>393,602,321</b>						<b>3,870,216.86</b>
73-0017 3	MCCOOK 17	32 FRONTIER	MCCOOK 17	73-0017 3	16,824,119	1.058786	0.032662	0.000000	0.000000	1.091448	183,626.57
73-0017 3	MCCOOK 17	43 HAYES	MCCOOK 17	73-0017 3	743,539	1.058786	0.032662	0.000000	0.000000	1.091448	8,115.34
73-0017 3	MCCOOK 17	44 HITCHCOCK	MCCOOK 17	73-0017 3	8,573,235	1.058786	0.032662	0.000000	0.000000	1.091448	93,572.42
73-0017 3	MCCOOK 17	73 RED WILLOW	MCCOOK 17	73-0017 3	448,801,935	1.058786	0.032662	0.000000	0.000000	1.091448	4,898,439.98
			<b>School system total</b>		<b>474,942,828</b>						<b>5,183,754.31</b>

**Table 13 School Systems 2010-2011 Detail of Base Schools & Counties within each School System**

Cnty/Dist#	School System Name	County Number & Name	Base School District	Base School Code/Class	2010 Total Value	Gen.Fund Tax Rate	Special Bldg Fund Rate	Qualif.Capital Purp. Fund Tot.Rate	Other; InsuranceBnd LC Elem Learn Cntr	2010 Total Tax Rate	2010 Taxes Excluding Bond
73-0179 3	SOUTHWEST 179	32 FRONTIER	SOUTHWEST 179	73-0179 3	39,344,813	0.958233	0.094252	0.049784	0.000000	1.102269	433,685.75
73-0179 3	SOUTHWEST 179	33 FURNAS	SOUTHWEST 179	73-0179 3	37,879,253	0.958233	0.094252	0.049784	0.000000	1.102269	417,531.34
73-0179 3	SOUTHWEST 179	73 RED WILLOW	SOUTHWEST 179	73-0179 3	244,371,568	0.958233	0.094252	0.049784	0.000000	1.102269	2,693,632.01
			<b>School system total</b>		<b>321,595,634</b>						<b>321,595,634.00</b>
74-0056 3	FALLS CITY 56	64 NEMAHA	FALLS CITY 56	74-0056 3	10,868,527	1.028558	0.030040	0.051851	0.000000	1.110449	120,689.53
74-0056 3	FALLS CITY 56	74 RICHARDSON	FALLS CITY 56	74-0056 3	508,278,533	1.028558	0.030040	0.051851	0.000000	1.110449	5,644,174.20
			<b>School system total</b>		<b>519,147,060</b>						<b>5,764,863.73</b>
74-0070 3	HUMBOLDT TABLE RK STEINAUER 70	49 JOHNSON	HUMBOLDT TABLE RK STEINAUER 70	74-0070 3	7,828,680	0.971175	0.009782	0.011881	0.000000	0.992838	77,726.08
74-0070 3	HUMBOLDT TABLE RK STEINAUER 70	64 NEMAHA	HUMBOLDT TABLE RK STEINAUER 70	74-0070 3	52,401,147	0.971175	0.009782	0.011881	0.000000	0.992838	520,258.81
74-0070 3	HUMBOLDT TABLE RK STEINAUER 70	67 PAWNEE	HUMBOLDT TABLE RK STEINAUER 70	74-0070 3	93,776,317	0.971175	0.009782	0.011881	0.000000	0.992838	931,052.80
74-0070 3	HUMBOLDT TABLE RK STEINAUER 70	74 RICHARDSON	HUMBOLDT TABLE RK STEINAUER 70	74-0070 3	263,794,885	0.971175	0.009782	0.011881	0.000000	0.992838	2,619,055.92
			<b>School system total</b>		<b>417,801,029</b>						<b>4,148,093.61</b>
75-0100 3	ROCK CO HIGH 100	9 BROWN	ROCK CO HIGH 100	75-0100 3	1,621,149	0.827993	0.022171	0.000000	0.000000	0.850164	13,782.43
75-0100 3	ROCK CO HIGH 100	75 ROCK	ROCK CO HIGH 100	75-0100 3	323,910,442	0.827993	0.022171	0.000000	0.000000	0.850164	2,753,770.06
			<b>School system total</b>		<b>325,531,591</b>						<b>2,767,552.49</b>
76-0002 3	CRETE 2	34 GAGE	CRETE 2	76-0002 3	501,355	1.041649	0.007565	0.007565	0.000000	1.056779	5,298.21
76-0002 3	CRETE 2	55 LANCASTER	CRETE 2	76-0002 3	264,949,099	1.041649	0.007565	0.007565	0.000000	1.056779	2,799,926.44
76-0002 3	CRETE 2	76 SALINE	CRETE 2	76-0002 3	375,200,444	1.041649	0.007565	0.007565	0.000000	1.056779	3,965,039.41
76-0002 3	CRETE 2	80 SEWARD	CRETE 2	76-0002 3	20,199,590	1.041649	0.007565	0.007565	0.000000	1.056779	213,465.07
			<b>School system total</b>		<b>660,850,488</b>						<b>6,983,729.13</b>
76-0044 3	DORCHESTER 44	76 SALINE	DORCHESTER 44	76-0044 3	166,841,673	1.055531	0.000000	0.000000	0.000000	1.055531	1,761,065.72
76-0044 3	DORCHESTER 44	80 SEWARD	DORCHESTER 44	76-0044 3	12,901,402	1.055531	0.000000	0.000000	0.000000	1.055531	136,178.30
			<b>School system total</b>		<b>179,743,075</b>						<b>1,897,244.02</b>
76-0068 3	FRIEND 68	30 FILLMORE	FRIEND 68	76-0068 3	1,024,828	1.087692	0.000000	0.000000	0.000000	1.087692	11,146.97
76-0068 3	FRIEND 68	76 SALINE	FRIEND 68	76-0068 3	192,776,784	1.087692	0.000000	0.000000	0.000000	1.087692	2,096,817.78
76-0068 3	FRIEND 68	80 SEWARD	FRIEND 68	76-0068 3	30,705,586	1.087692	0.000000	0.000000	0.000000	1.087692	333,982.28
			<b>School system total</b>		<b>224,507,198</b>						<b>2,441,947.03</b>
76-0082 3	WILBER-CLATONIA 82	34 GAGE	WILBER-CLATONIA 82	76-0082 3	61,828,187	0.951888	0.011634	0.038727	0.000000	1.002249	619,672.49
76-0082 3	WILBER-CLATONIA 82	55 LANCASTER	WILBER-CLATONIA 82	76-0082 3	6,728,696	0.951888	0.011634	0.038727	0.000000	1.002249	67,438.29
76-0082 3	WILBER-CLATONIA 82	76 SALINE	WILBER-CLATONIA 82	76-0082 3	279,818,266	0.951888	0.011634	0.038727	0.000000	1.002249	2,804,475.75
			<b>School system total</b>		<b>348,375,149</b>						<b>3,491,586.53</b>
77-0001 3	BELLEVUE 1 (member LC see 00-9000)	77 SARPY	BELLEVUE 1	77-0001 3	2,414,943,735	0.089984	0.009875	0.000000	0.000000	0.099859	2,411,540.60
77-0027 3	PAPILLION-LAVISTA 27 (member LC)	77 SARPY	PAPILLION-LAVISTA 27	77-0027 3	4,069,242,093	0.097955	0.000000	0.000000	0.000000	0.097955	3,986,026.06
77-0037 3	GRETNA 37 (member LC)	28 DOUGLAS	GRETNA 37	77-0037 3	131,730,170	0.090000	0.001690	0.000000	0.000000	0.091690	120,782.10
77-0037 3	GRETNA 37 (member LC)	77 SARPY	GRETNA 37	77-0037 3	1,301,512,997	0.090000	0.001692	0.000000	0.000000	0.091692	1,193,384.22
			<b>School system total</b>		<b>1,433,243,167</b>						<b>1,314,166.32</b>
77-0046 3	SOUTH SARPY 46 (member LC)	77 SARPY	SOUTH SARPY 46	77-0046 3	1,057,280,490	0.050000	0.050000	0.000000	0.000000	0.100000	1,057,283.54
78-0001 3	ASHLAND-GREENWOOD 1	13 CASS	ASHLAND-GREENWOOD 1	78-0001 3	155,218,900	0.962955	0.000000	0.000000	0.000000	0.962955	1,494,688.32
78-0001 3	ASHLAND-GREENWOOD 1	77 SARPY	ASHLAND-GREENWOOD 1	78-0001 3	367,942	0.962955	0.000000	0.000000	0.000000	0.962955	3,543.12
78-0001 3	ASHLAND-GREENWOOD 1	78 SAUNDERS	ASHLAND-GREENWOOD 1	78-0001 3	314,939,963	0.962960	0.000000	0.000000	0.000000	0.962960	3,032,745.88
			<b>School system total</b>		<b>470,526,805</b>						<b>4,530,977.32</b>

**Table 13 School Systems 2010-2011 Detail of Base Schools & Counties within each School System**

Cnty/Dist# SysCode/Class	School System Name	County Number & Name	Base School District	Base School Code/Class	2010 Total Value	Gen.Fund Tax Rate	Special Bldg Fund Rate	Qualif.Capital Purp. Fund Tot.Rate	Other; InsuranceBnd LC Elem Learn Cntr	2010 Total Tax Rate	2010 Taxes Excluding Bond
78-0009 3	YUTAN 9	78 SAUNDERS	YUTAN 9	78-0009 3	190,044,975	0.983920	0.053140	0.038410	0.000000	1.075470	2,043,876.75
78-0039 3	WAHOO 39	78 SAUNDERS	WAHOO 39	78-0039 3	564,395,465	0.966290	0.023950	0.051890	0.000000	1.042130	5,881,734.54
78-0104 3	PRAGUE 104	78 SAUNDERS	MEAD 72	78-0072 3	206,906,923	1.030240	0.029280	0.000000	0.128160	1.187680	2,457,392.09
78-0107 3	CEDAR BLUFFS 107	78 SAUNDERS	CEDAR BLUFFS 107	78-0107 3	157,479,065	1.040010	0.000000	0.000000	0.155820	1.195830	1,883,181.92
79-0002 3	MINATARE 2	79 SCOTTS BLUFF	MINATARE 2	79-0002 3	32,704,107	1.010100	0.039900	0.000000	0.000000	1.050000	343,393.45
79-0011 3	MORRILL 11	79 SCOTTS BLUFF	MORRILL 11	79-0011 3	189,181,013	1.028500	0.008410	0.012940	0.000000	1.049850	1,986,116.76
79-0011 3	MORRILL 11	83 SIOUX	MORRILL 11	79-0011 3	45,053,870	1.028500	0.008410	0.012940	0.000000	1.049850	472,998.14
			<b>School system total</b>		<b>234,234,883</b>						<b>2,459,114.90</b>
79-0016 3	GERING 16	79 SCOTTS BLUFF	GERING 16	79-0016 3	576,690,678	0.961520	0.087710	0.000720	0.000000	1.049950	6,054,963.60
79-0031 3	MITCHELL 31	79 SCOTTS BLUFF	MITCHELL 31	79-0031 3	173,701,391	0.978050	0.050790	0.017780	0.000000	1.046620	1,817,993.67
79-0031 3	MITCHELL 31	83 SIOUX	MITCHELL 31	79-0031 3	25,198,879	0.978050	0.050790	0.017780	0.000000	1.046620	263,736.38
			<b>School system total</b>		<b>198,900,270</b>						<b>2,081,730.05</b>
79-0032 3	SCOTTSBLUFF 32	62 MORRILL	SCOTTSBLUFF 32	79-0032 3	427,999	1.049920	0.000000	0.041850	0.000000	1.091770	4,672.76
79-0032 3	SCOTTSBLUFF 32	79 SCOTTS BLUFF	SCOTTSBLUFF 32	79-0032 3	1,156,188,182	1.049920	0.000000	0.041850	0.000000	1.091770	12,622,915.83
			<b>School system total</b>		<b>1,156,616,181</b>						<b>12,627,588.59</b>
80-0005 3	MILFORD 5	55 LANCASTER	MILFORD 5	80-0005 3	36,404,114	0.986232	0.010001	0.000000	0.000000	0.996233	362,669.80
80-0005 3	MILFORD 5	76 SALINE	MILFORD 5	80-0005 3	859,742	0.986232	0.010001	0.000000	0.000000	0.996233	8,565.03
80-0005 3	MILFORD 5	80 SEWARD	MILFORD 5	80-0005 3	319,102,167	0.986232	0.010001	0.000000	0.000000	0.996233	3,179,001.12
			<b>School system total</b>		<b>356,366,023</b>						<b>3,550,235.95</b>
80-0009 3	SEWARD 9	12 BUTLER	SEWARD 9	80-0009 3	31,623,121	0.950926	0.068055	0.002175	0.000000	1.021156	322,921.42
80-0009 3	SEWARD 9	80 SEWARD	SEWARD 9	80-0009 3	897,053,074	0.950926	0.068055	0.002175	0.000000	1.021156	9,160,310.72
			<b>School system total</b>		<b>928,676,195</b>						<b>9,483,232.14</b>
80-0567 3	CENTENNIAL 67R	12 BUTLER	CENTENNIAL 67R	80-0567 3	21,190,420	0.649957	0.024516	0.027580	0.000000	0.702053	148,768.00
80-0567 3	CENTENNIAL 67R	72 POLK	CENTENNIAL 67R	80-0567 3	22,335,570	0.649957	0.024516	0.027580	0.000000	0.702053	156,807.54
80-0567 3	CENTENNIAL 67R	80 SEWARD	CENTENNIAL 67R	80-0567 3	373,602,631	0.649957	0.024516	0.027580	0.000000	0.702053	2,622,888.67
80-0567 3	CENTENNIAL 67R	93 YORK	CENTENNIAL 67R	80-0567 3	399,095,976	0.649957	0.024516	0.027580	0.000000	0.702053	2,801,865.40
			<b>School system total</b>		<b>816,224,597</b>						<b>5,730,329.61</b>
81-0003 3	HAY SPRINGS 3	23 DAWES	HAY SPRINGS 3	81-0003 3	15,418,689	1.049187	0.000000	0.000000	0.000000	1.049187	161,770.88
81-0003 3	HAY SPRINGS 3	81 SHERIDAN	HAY SPRINGS 3	81-0003 3	81,915,308	1.049187	0.000000	0.000000	0.000000	1.049187	859,444.81
			<b>School system total</b>		<b>97,333,997</b>						<b>1,021,215.69</b>
81-0010 3	GORDON-RUSHVILLE HIGH SCH 10	16 CHERRY	GORDON-RUSHVILLE HIGH SCH 10	81-0010 3	105,048,315	0.960186	0.034085	0.001461	0.000000	0.995732	1,045,999.84
81-0010 3	GORDON-RUSHVILLE HIGH SCH 10	81 SHERIDAN	GORDON-RUSHVILLE HIGH SCH 10	81-0010 3	413,389,540	0.960186	0.034085	0.001461	0.000000	0.995732	4,116,252.06
			<b>School system total</b>		<b>518,437,855</b>						<b>5,162,251.90</b>
82-0001 3	LOUP CITY 1	47 HOWARD	LOUP CITY 1	82-0001 3	9,528,876	0.961264	0.000000	0.000000	0.000000	0.961264	91,597.68
82-0001 3	LOUP CITY 1	82 SHERMAN	LOUP CITY 1	82-0001 3	257,026,597	0.961264	0.000000	0.000000	0.000000	0.961264	2,470,704.12
82-0001 3	LOUP CITY 1	88 VALLEY	LOUP CITY 1	82-0001 3	12,135,026	0.961264	0.000000	0.000000	0.000000	0.961264	116,649.69
			<b>School system total</b>		<b>278,690,499</b>						<b>2,678,951.49</b>

**Table 13 School Systems 2010-2011 Detail of Base Schools & Counties within each School System**

Cnty/Dist# SysCode/Class	School System Name	County Number & Name	Base School District	Base School Code/Class	2010 Total Value	Gen.Fund Tax Rate	Special Bldg Fund Rate	Qualif.Capital Purp. Fund Tot.Rate	Other; InsuranceBnd LC Elem Learn Cntr	2010 Total Tax Rate	2010 Taxes Excluding Bond
82-0015 2	LITCHFIELD 15	21 CUSTER	LITCHFIELD 15	82-0015 2	45,978,178	0.986862	0.000000	0.050662	0.000000	1.037524	477,034.66
82-0015 2	LITCHFIELD 15	82 SHERMAN	LITCHFIELD 15	82-0015 2	76,961,916	0.986862	0.000000	0.050662	0.000000	1.037524	798,498.43
			<b>School system total</b>		<b>122,940,094</b>						<b>1,275,533.09</b>
83-0500 3	SIOUX CO HIGH 500	23 DAWES	SIOUX CO HIGH 500	83-0500 3	7,071,302	0.705112	0.022027	0.000000	0.000000	0.727139	51,418.16
83-0500 3	SIOUX CO HIGH 500	83 SIOUX	SIOUX CO HIGH 500	83-0500 3	295,358,284	0.705112	0.022027	0.000000	0.000000	0.727139	2,147,665.15
			<b>School system total</b>		<b>302,429,586</b>						<b>2,199,083.31</b>
84-0003 3	STANTON 3	84 STANTON	STANTON 3	84-0003 3	<b>260,394,164</b>	1.033047	0.019382	0.023315	0.000000	1.075744	<b>2,801,174.74</b>
85-0060 3	DESHLER 60	65 NUCKOLLS	DESHLER 60	85-0060 3	57,496,522	0.968097	0.051454	0.000000	0.000000	1.019551	586,206.54
85-0060 3	DESHLER 60	85 THAYER	DESHLER 60	85-0060 3	197,616,894	0.968097	0.051454	0.000000	0.000000	1.019551	2,014,805.05
			<b>School system total</b>		<b>255,113,416</b>						<b>2,601,011.59</b>
85-0070 3	THAYER CENTRAL COMM 70	65 NUCKOLLS	THAYER CENTRAL COMM 70	85-0070 3	8,716,065	0.964320	0.024867	0.050730	0.000000	1.039917	90,639.87
85-0070 3	THAYER CENTRAL COMM 70	85 THAYER	THAYER CENTRAL COMM 70	85-0070 3	403,632,943	0.964320	0.024867	0.050730	0.000000	1.039917	4,197,447.48
			<b>School system total</b>		<b>412,349,008</b>						<b>4,288,087.35</b>
85-2001 2	BRUNING-DAVENPORT UNIF	18 CLAY	DAVENPORT 47 (Brun-Davpt Unif)	85-0047 2	3,509,697	0.762000	0.020000	0.000000	0.000000	0.782000	27,445.84
85-2001 2	BRUNING-DAVENPORT UNIF	30 FILLMORE	DAVENPORT 47 (Brun-Davpt Unif)	85-0047 2	980,035	0.762000	0.020000	0.000000	0.000000	0.782000	7,663.86
85-2001 2	BRUNING-DAVENPORT UNIF	65 NUCKOLLS	DAVENPORT 47 (Brun-Davpt Unif)	85-0047 2	102,347,556	0.762000	0.020000	0.000000	0.000000	0.782000	800,358.26
85-2001 2	BRUNING-DAVENPORT UNIF	85 THAYER	DAVENPORT 47 (Brun-Davpt Unif)	85-0047 2	79,160,237	0.762000	0.020000	0.000000	0.000000	0.782000	619,033.03
85-2001 2	BRUNING-DAVENPORT UNIF	30 FILLMORE	BRUNING 94 (Brun-Davpt Unif)	85-0094 2	65,229,265	0.762000	0.020000	0.000000	0.000000	0.782000	510,092.80
85-2001 2	BRUNING-DAVENPORT UNIF	85 THAYER	BRUNING 94 (Brun-Davpt Unif)	85-0094 2	146,984,424	0.762000	0.020000	0.000000	0.000000	0.782000	1,149,418.23
			<b>School system total</b>		<b>398,211,214</b>						<b>3,114,012.02</b>
86-0001 2	THEDFORD HIGH 1	16 CHERRY	THEDFORD HIGH 1	86-0001 2	35,402,939	0.966678	0.043314	0.000000	0.000000	1.009992	357,566.88
86-0001 2	THEDFORD HIGH 1	86 THOMAS	THEDFORD HIGH 1	86-0001 2	141,252,092	0.966678	0.043314	0.000000	0.000000	1.009992	1,426,634.73
			<b>School system total</b>		<b>176,655,031</b>						<b>1,784,201.61</b>
87-0001 3	PENDER 1	20 CUMING	PENDER 1	87-0001 3	78,182,495	1.049800	0.000000	0.000000	0.000000	1.049800	820,759.72
87-0001 3	PENDER 1	87 THURSTON	PENDER 1	87-0001 3	195,992,335	1.049800	0.000000	0.000000	0.000000	1.049800	2,057,527.57
87-0001 3	PENDER 1	90 WAYNE	PENDER 1	87-0001 3	23,616,074	1.049800	0.000000	0.000000	0.000000	1.049800	247,921.54
			<b>School system total</b>		<b>297,790,904</b>						<b>3,126,208.83</b>
87-0013 3	WALTHILL 13	87 THURSTON	WALTHILL 13	87-0013 3	<b>81,126,794</b>	1.049162	0.000000	0.000000	0.000000	1.049162	<b>851,151.35</b>
87-0016 3	UMO N HO NATION SCH 16	87 THURSTON	UMO N HO NATION SCH 16	87-0016 3	<b>8,992,501</b>	1.049977	0.000000	0.000000	0.000000	1.049977	<b>94,419.15</b>
87-0017 3	WINNEBAGO 17	87 THURSTON	WINNEBAGO 17	87-0017 3	<b>45,085,014</b>	1.082031	0.000000	0.000000	0.000000	1.082031	<b>487,833.72</b>
88-0005 3	ORD 5	21 CUSTER	ORD 5	88-0005 3	16,641,842	0.968682	0.019835	0.000000	0.000000	0.988517	164,507.46
88-0005 3	ORD 5	36 GARFIELD	ORD 5	88-0005 3	12,941,854	0.968682	0.019835	0.000000	0.000000	0.988517	127,932.48
88-0005 3	ORD 5	39 GREELEY	ORD 5	88-0005 3	874,626	0.968682	0.019835	0.000000	0.000000	0.988517	8,645.83
88-0005 3	ORD 5	88 VALLEY	ORD 5	88-0005 3	376,941,356	0.968682	0.019835	0.000000	0.000000	0.988517	3,726,129.36
			<b>School system total</b>		<b>407,399,678</b>						<b>4,027,215.13</b>
88-0021 2	ARCADIA 21	21 CUSTER	ARCADIA 21	88-0021 2	14,979,161	1.107712	0.031063	0.024851	0.000000	1.163626	174,301.41
88-0021 2	ARCADIA 21	82 SHERMAN	ARCADIA 21	88-0021 2	10,100,324	1.107712	0.031063	0.024851	0.000000	1.163626	117,530.00
88-0021 2	ARCADIA 21	88 VALLEY	ARCADIA 21	88-0021 2	56,212,137	1.107712	0.031063	0.024851	0.000000	1.163626	654,099.11
			<b>School system total</b>		<b>81,291,622</b>						<b>945,930.52</b>
89-0001 3	BLAIR 1	89 WASHINGTON	BLAIR 1	89-0001 3	<b>1,329,100,167</b>	1.047100	0.015140	0.000000	0.000000	1.062240	<b>14,118,234.12</b>
89-0003 3	FORT CALHOUN 3	28 DOUGLAS	FORT CALHOUN 3	89-0003 3	28,097,325	1.050000	0.025340	0.052000	0.000000	1.127340	316,752.80
89-0003 3	FORT CALHOUN 3	89 WASHINGTON	FORT CALHOUN 3	89-0003 3	280,627,072	1.050000	0.025342	0.052000	0.000000	1.127342	3,163,626.95
			<b>School system total</b>		<b>308,724,397</b>						<b>3,480,379.75</b>

**Table 13 School Systems 2010-2011 Detail of Base Schools & Counties within each School System**

Cnty/Dist#	School System Name	County Number & Name	Base School District	Base School Code/Class	2010 Total Value	Gen.Fund Tax Rate	Special Bldg Fund Rate	Qualif.Capital Purp. Fund Tot.Rate	Other; InsuranceBnd L.C Elem Learn Cntr	2010 Total Tax Rate	2010 Taxes Excluding Bond
89-0024 3	ARLINGTON 24	27 DODGE	ARLINGTON 24	89-0024 3	25,823,935	1.034567	0.013878	0.000000	0.000000	1.048445	270,749.81
89-0024 3	ARLINGTON 24	28 DOUGLAS	ARLINGTON 24	89-0024 3	27,609,495	1.034570	0.013880	0.000000	0.000000	1.048450	289,470.92
89-0024 3	ARLINGTON 24	89 WASHINGTON	ARLINGTON 24	89-0024 3	348,085,051	1.034567	0.013878	0.000000	0.000000	1.048445	3,649,480.11
			<b>School system total</b>		<b>401,518,481</b>						<b>4,209,700.84</b>
90-0017 3	WAYNE 17	14 CEDAR	WAYNE 17	90-0017 3	173,315	1.005875	0.033402	0.049005	0.000000	1.088282	1,886.15
90-0017 3	WAYNE 17	26 DIXON	WAYNE 17	90-0017 3	18,422,496	1.005875	0.033402	0.049005	0.000000	1.088282	200,488.70
90-0017 3	WAYNE 17	90 WAYNE	WAYNE 17	90-0017 3	522,730,580	1.005875	0.033402	0.049005	0.000000	1.088282	5,688,783.19
			<b>School system total</b>		<b>541,326,391</b>						<b>5,891,158.04</b>
90-0560 3	WAKEFIELD 60R	26 DIXON	WAKEFIELD 60R	90-0560 3	132,250,560	0.955284	0.094696	0.028616	0.000000	1.078596	1,426,449.35
90-0560 3	WAKEFIELD 60R	87 THURSTON	WAKEFIELD 60R	90-0560 3	17,388,926	0.955284	0.094696	0.028616	0.000000	1.078596	187,556.28
90-0560 3	WAKEFIELD 60R	90 WAYNE	WAKEFIELD 60R	90-0560 3	97,477,095	0.955284	0.094696	0.028616	0.000000	1.078596	1,051,383.96
			<b>School system total</b>		<b>247,116,581</b>						<b>2,665,389.59</b>
90-0595 3	WINSIDE 595	84 STANTON	WINSIDE 595	90-0595 3	859,863	1.053035	0.061532	0.000000	0.000000	1.114567	9,583.75
90-0595 3	WINSIDE 595	90 WAYNE	WINSIDE 595	90-0595 3	196,159,372	1.053035	0.061532	0.000000	0.000000	1.114567	2,186,327.52
			<b>School system total</b>		<b>197,019,235</b>						<b>2,195,911.27</b>
91-0002 3	RED CLOUD 2	31 FRANKLIN	RED CLOUD 2	91-0002 3	971,792	1.007000	0.042067	0.000000	0.000000	1.049067	10,194.75
91-0002 3	RED CLOUD 2	91 WEBSTER	RED CLOUD 2	91-0002 3	167,101,131	1.007000	0.042067	0.000000	0.000000	1.049067	1,753,002.73
			<b>School system total</b>		<b>168,072,923</b>						<b>1,763,197.48</b>
91-0074 3	BLUE HILL 74	1 ADAMS	BLUE HILL 74	91-0074 3	63,528,405	1.047512	0.000000	0.000000	0.000000	1.047512	665,467.67
91-0074 3	BLUE HILL 74	18 CLAY	BLUE HILL 74	91-0074 3	207,749	1.047512	0.000000	0.000000	0.000000	1.047512	2,176.20
91-0074 3	BLUE HILL 74	91 WEBSTER	BLUE HILL 74	91-0074 3	118,010,898	1.047512	0.000000	0.000000	0.000000	1.047512	1,236,178.56
			<b>School system total</b>		<b>181,747,052</b>						<b>1,903,822.43</b>
92-0045 3	WHEELER CENTRAL 45	36 GARFIELD	WHEELER CENTRAL 45	92-0045 3	8,450,144	0.721611	0.011835	0.000000	0.000000	0.733446	61,977.28
92-0045 3	WHEELER CENTRAL 45	39 GREELEY	WHEELER CENTRAL 45	92-0045 3	12,917,250	0.721611	0.011835	0.000000	0.000000	0.733446	94,741.04
92-0045 3	WHEELER CENTRAL 45	45 HOLT	WHEELER CENTRAL 45	92-0045 3	1,171,537	0.721611	0.011835	0.000000	0.000000	0.733446	8,592.61
92-0045 3	WHEELER CENTRAL 45	92 WHEELER	WHEELER CENTRAL 45	92-0045 3	233,497,719	0.721611	0.011835	0.000000	0.000000	0.733446	1,712,580.01
			<b>School system total</b>		<b>256,036,650</b>						<b>1,877,890.94</b>
93-0012 3	YORK 12	93 YORK	YORK 12	93-0012 3	<b>700,912,359</b>	1.061833	0.007201	0.043927	0.000000	1.112961	<b>7,800,881.53</b>
93-0083 2	MCCOOL JUNCTION 83	30 FILLMORE	MCCOOL JUNCTION 83	93-0083 2	1,453,074	1.027523	0.028151	0.000000	0.000000	1.055674	15,339.73
93-0083 2	MCCOOL JUNCTION 83	93 YORK	MCCOOL JUNCTION 83	93-0083 2	142,026,800	1.027522	0.028151	0.000000	0.000000	1.055673	1,499,338.73
			<b>School system total</b>		<b>143,479,874</b>						<b>1,514,678.46</b>
93-0096 3	HEARTLAND 96	30 FILLMORE	HEARTLAND 96	93-0096 3	346,600	1.050002	0.000000	0.019597	0.000000	1.069599	3,707.23
93-0096 3	HEARTLAND 96	41 HAMILTON	HEARTLAND 96	93-0096 3	74,800,646	1.050002	0.000000	0.019597	0.000000	1.069599	800,066.86
93-0096 3	HEARTLAND 96	93 YORK	HEARTLAND 96	93-0096 3	296,047,962	1.050002	0.000000	0.019597	0.000000	1.069599	3,166,525.99
			<b>School system total</b>		<b>371,195,208</b>						<b>3,970,300.08</b>
	<b>STATE TOTALS</b>				<b>154,005,148,238</b>						<b>1,608,710,662.65</b>

**Table 14 School Bonds - Summary of Taxes Levied 2010**

School District Receiving Bond Tax	Basesch Code	School Bond Taxes 2010	School District Receiving Bond Tax	Basesch Code	School Bond Taxes 2010
KENESAW 3 BOND	01-0003	393,940.35	PAXTONG 6 BOND 2010	51-0006	614,430.52
HASTINGS 18 BOND	01-0018	1,271,046.64	CREIGHTON 13 BOND	54-0013	5,047.46
ADAMS CENTRAL 90 BOND	01-0090	90,890.81	CROFTON 96 BOND	54-0096	298,913.06
SILVER LAKE 123 BOND K-8	01-0123	137,657.24	VERDIGRE 83 BOND (2009)	54-0583	361,562.25
ORCHARD 49 BOND AFFIL 9-12	02-0049	82,966.72	LINCOLN 1 BONDS	55-0001	25,315,320.70
BOONE CENTRAL 1 K-8 BOND 2003	06-0001	45,451.71	LINCOLN 1 ELEM QCPUF BOND	55-0001	6,935,573.86
CEDAR RAPIDS 6 BOND K-8	06-0006	208,110.22	WAVERLY 145 BOND 9-12	55-0145	2,630,183.10
BUTTE 5 BOND	08-0005	58,310.22	WAVERLY 145 ELEM QCPUF BOND	55-0145	242,699.75
SPENCER-NAPER 38 BOND	08-0038	116,584.43	MALCOLM 148 BOND AFFL 9-12	55-0148	372,574.04
AINSWORTH 10 BOND K-8	09-0010	287,942.92	NORRIS 160 K-8 BOND 2000	55-0160	1,162,479.56
GIBBON 2 BOND	10-0002	925,826.74	NORRIS 160 9-12 QCPUF BOND	55-0160	271,354.72
KEARNEY 7 BOND 2 K-8	10-0007	3,576,545.94	RAYMOND 161 BOND 7-12	55-0161	1,137,006.25
ELM CREEK 9 BOND	10-0009	581,869.62	NORTH PLATTE 1 BOND	56-0001	2,317,698.25
SHELTON 19 BOND	10-0019	136,419.50	BRADY 6 BOND	56-0006	343,433.89
RAVENNA 69 BOND	10-0069	151,551.45	MAXWELL 7 BOND	56-0007	56,965.36
PLEASANTON 105 BOND	10-0105	191,974.55	COUNTY CENTER 44 BOND	56-0044	102,106.64
AMHERST 119 BOND	10-0119	346,609.34	SUTHERLAND 55 BOND	56-0055	293,406.70
DAVID CITY 56 BOND AFFIL 9-12	12-0056	189,474.16	WALLACE 65R BOND	56-0565	142,533.03
DAVID CITY 56 QCPUF BONDS ELEM&9-12	12-0056	333,224.92	MADISON 1 BOND 2008	59-0001	223,854.62
BELLWOOD ELEM 3R BOND	12-0503	58,534.66	NORFOLK 2 BOND	59-0002	3,472,104.07
PLATTSMOUTH 1 BOND K-8	13-0001	1,148,885.59	BATTLE CREEK 5 BOND 9-12	59-0005	513,990.54
LOUISVILLE 32 BOND	13-0032	546,323.38	NEWMAN GROVE 13 BOND K-8	59-0013	151,764.79
CONESTOGA 56 BOND	13-0056	1,015,944.94	CENTRAL CITY 4 BOND	61-0004	966,694.16
ELMWOOD-MURDOCK 97 BOND 2008	13-0097	669,977.78	CHAPMAN 9 BOND	61-0009	151,437.42
RANDOLPH 45 BOND	14-0045	340,572.24	PALMER 49 BOND	61-0049	48,464.11
SIDNEY 1 BOND 2007	17-0001	702,010.22	BAYARD 21 BOND 2008	62-0021	228,680.86
SIDNEY 1 ELEM QCPUF BOND	17-0001	52,270.66	FULLERTON 1 BOND K-8	63-0001	39,000.39
SANDY CREEK 1C BOND	18-0501	202,032.73	JOHNSON-BROCK 23 BOND K-8	64-0023	225,308.76
SCHUYLER ELEM 2 BOND	19-0002	156,955.32	AUBURN 29 BOND 2008	64-0029	316,798.63
LEIGH 39 BOND	19-0039	216,903.97	SUPERIOR 11 BOND 2010	65-0011	429,337.80
CLARKSON 58 BOND 9-12	19-0058	231,954.18	SYRACUSE-DUNBAR-AVOCA 27 BOND	66-0027	454,511.30
HOWELLS 59 BOND K-8	19-0059	272,276.43	NEBRASKA CITY 111 BOND	66-0111	1,493,650.79
SCHUYLER CENTRAL 123 BOND 2007	19-0123	385,009.37	PALMYRA ORI OLD BOND	66-0501	346,613.55
WEST POINT 1 BOND 2007	20-0001	447,481.96	BERTRAND 54 BOND 2007	69-0054	171,721.86
BANCROFT-ROSALIE 20 BOND 9-12	20-0020	75,718.56	LOOMIS 55 BOND 2007	69-0055	232,851.94
WISNER-PILGER 30 BOND K-8	20-0030	131,783.88	PIERCE 2 BOND 9-12 (Dederman)	70-0002	520,450.76
ANSELMO-MERNA 15 BOND	21-0015	282,456.38	COLUMBUS 1 BOND	71-0001	2,171,995.41
BROKEN BOW 25 BOND	21-0025	185,969.48	HUMPHREY 67 BOND 9-12	71-0067	383,838.84
SO SIOUX CITY 11 BOND	22-0011	1,575,409.95	CROSS COUNTY 15 BOND	72-0015	1,090,986.68
JACKSON 4/HOMER AFFL BOND 9-12	22-0031	126,766.02	OSCEOLA 19 BOND	72-0019	75,758.39
ALLEN 70 BOND	22-0070	9,064.61	MCCOOK 17 BOND	73-0017	432,691.26
CHADRON 2 BOND AFFL 9-12	23-0002	481,773.60	SOUTHWEST 179 BOND K-8	73-0179	303,113.70
CRAWFORD 71 BOND K-8	23-0071	19,189.17	HUMBOLDT 37 BOND	74-0037	83,179.95
LEXINGTON 1 BOND 1&2	24-0001	849,079.27	FALLS CITY 56 BOND	74-0056	444,361.61
COZAD 11 BOND K-8	24-0011	398,859.57	CRETE 2 BOND (2002)	76-0002	573,955.94
GOTHENBURG 20 BOND 9-12	24-0020	830,601.41	DORCHESTER 44 BOND 2007	76-0044	333,204.41
PONCA 1 BOND 2009	26-0001	623,922.08	FRIEND 68 BOND 2009	76-0068	537,663.33
ALLEN 70 BOND	26-0070	158,410.94	WILB-CLAT 82 ELEM BOND 2003	76-0082	567,209.48
FREMONT 1 BOND 1 2010	27-0001	3,396,972.00	PAPILLION-LAVISTA 27 BOND 1	77-0027	7,798,346.69
LOGAN VIEW 594 BOND 2010	27-0594	404,024.31	GRETNA 37 BOND	77-0037	3,620,192.70
NORTH BEND CENTRAL 595 BOND	27-0595	121,200.93	SOUTH SARPY 46 BOND	77-0046	444,368.53
OMAHA 1 BOND	28-0001	21,409,444.98	ASHLAND-GREENWOOD 1 BOND 2009	78-0001	586,820.30
ELKHORN 10 BOND B1 (009)	28-0010	10,071,908.68	YUTAN 9 BOND K-8	78-0009	435,963.41
MILLARD 17 BOND	28-0017	14,545,978.21	PLATTEVILLE 11 BOND K-8	78-0011	50,137.92
RALSTON 54 BOND	28-0054	2,739,018.57	WAHOO 39 BOND K-8	78-0039	543,692.23
BENNINGTON 59 BOND	28-0059	1,914,013.81	MEAD 72 BOND K-8	78-0072	105,302.03
WESTSIDE 66 BOND	28-0066	2,130,967.85	PRAGUE 104 BOND K-8	78-0104	89,066.28
CAMBRIDGE 21 BOND	33-0021	151,686.77	CEDAR BLUFFS 107 BOND K-8	78-0107	164,753.91
SOUTHERN VALLEY 540 BOND	33-0540	571,335.85	SCOTTSBLUFF 32 BOND 2009	79-0032	912,453.91
SOUTHERN 1 BOND	34-0001	426,088.36	MILFORD 5 BOND AFFL 9-12	80-0005	262,285.53
BEATRICE 15 BOND	34-0015	747,319.16	SEWARD 9 MS BOND 2010	80-0009	1,635,417.37
DANIEL FREEMAN 34 BOND	34-0034	423,229.46	CENTENNIAL 67R BOND 2007	80-0567	390,204.58
ELWOOD 30 BOND 9-12 (dist 15)	37-0030	130,360.31	RUSHVILLE ELEM 5 BOND	81-0005	9,016.56
GRAND ISLAND 2 - 2ND BOND	40-0002	3,112,099.64	LOUP CITY 1 BOND K-8	82-0001	406,512.63
CEDAR HOLLOW 3 - 2ND BOND	40-0003	75,750.82	STANTON 3 BOND AFFIL 9-12	84-0003	208,481.36
NORTHWEST 82 6TH BOND	40-0082	277,757.93	PENDER 1 BOND K-8	87-0001	302,413.39
WOOD RIVER HIGH 83 BOND	40-0083	293,795.56	UMO N HO NATION SCH 16 BOND	87-0016	13,484.87
AURORA 4R BOND (2006)	41-0504	455,529.44	WINNEBAGO 17 BOND	87-0017	44,122.06
HAYES CENTER 79 BOND	43-0079	191,293.88	ORD 5 BOND 2010	88-0005	730,683.42
O'NEILL 7 BOND K-8	45-0007	369,153.45	BLAIR 1 BOND	89-0001	1,662,704.73
EWING 29 BOND	45-0029	8,964.85	ARLINGTON 24 BOND 2007	89-0024	347,516.28
STUART 44 BOND	45-0044	75,723.73	WAYNE 17 BOND	90-0017	533,531.29
WEST HOLT 239 BOND 2008	45-0239	532,871.30	WAKEFIELD 60R BOND	90-0560	74,762.62
MULLEN 1 BOND	46-0001	112,504.64	BLUE HILL 74 BOND	91-0074	255,018.37
ST PAUL 1 BOND 2009	47-0001	367,950.79	WHEELER CENTRAL 45 BOND 2010	92-0045	76,767.47
STERLING 33 BOND	49-0033	205,139.23	YORK 12 BOND	93-0012	1,059,947.80
NEMAHA VALLEY OJ1 BOND	49-0501	305,077.56	MCCOOL JUNCTION 83 BOND 2010	93-0083	59,862.82
NEMAHA VALLEY OJ1 QCPUF BOND	49-0501	10,101.49			
AXTELL R1 BOND 9-12	50-0501	303,034.12			
MINDEN R3 BOND	50-0503	524,197.04			
			<b>STATE TOTALS</b>		<b>170,135,346.10</b>

**Table 15 Cities 2010 Value, Tax Rates, & Property Taxes Levied**

City Name	Population <sup>(1)</sup>	County	City Value	Non-bond Rates	Bond Rates	Total City Rate	Total City Taxes Levied
ABIE	108	BUTLER	1,390,658	0.251679	0.000000	0.251679	3,500.02
ADAMS	489	GAGE	36,047,431	0.449998	0.000000	0.449998	162,212.73
AINSWORTH	1,862	BROWN	54,433,080	0.450000	0.100000	0.550000	299,382.30
ALBION	1,799	BOONE	104,338,193	0.419493	0.000000	0.419493	437,691.59
ALDA	652	HALL	22,086,728	0.356834	0.000000	0.356834	78,813.04
ALEXANDRIA	216	THAYER	3,081,540	0.441253	0.000000	0.441253	13,597.39
ALLEN	411	DIXON	9,973,112	0.450000	0.000000	0.450000	44,879.00
ALLIANCE	8,959	BOX BUTTE	346,955,938	0.383870	0.000000	0.383870	1,331,860.02
ALMA	1,214	HARLAN	39,167,169	0.463506	0.000000	0.463506	181,542.34
ALVO	142	CASS	4,808,191	0.420116	0.231064	0.651180	31,310.05
AMHERST	277	BUFFALO	8,561,324	0.406608	0.000000	0.406608	34,811.06
ANOKA	10	BOYD	187,799	0.000000	0.000000	0.000000	0.00
ANSELMO	159	CUSTER	3,526,715	0.496532	0.000000	0.496532	17,511.34
ANSLEY	520	CUSTER	11,235,466	0.499914	0.000000	0.499914	56,167.86
ARAPAHOE	1,028	FURNAS	27,860,368	0.448124	0.241559	0.689683	192,148.22
ARCADIA	359	VALLEY	8,842,310	0.499999	0.000000	0.499999	44,210.82
ARLINGTON	1,197	WASHINGTON	60,476,931	0.499974	0.000000	0.499974	302,369.05
ARNOLD	630	CUSTER	16,978,949	0.439603	0.000000	0.439603	74,640.04
ARTHUR	145	ARTHUR	3,283,374	0.261255	0.000000	0.261255	8,577.98
ASHLAND	2,262	SAUNDERS	104,401,590	0.500000	0.252000	0.752000	785,099.98
ASHTON	237	SHERMAN	4,921,726	0.437082	0.000000	0.437082	21,511.94
ATKINSON	1,244	HOLT	57,493,322	0.489816	0.055276	0.545092	313,391.76
ATLANTA	130	PHELPS	3,670,723	0.319724	0.000000	0.319724	11,736.20
AUBURN	3,350	NEMAHA	120,607,283	0.475377	0.000000	0.475377	573,339.35
AURORA	4,225	HAMILTON	272,654,103	0.323148	0.090934	0.414082	1,129,011.59
AVOCA	270	CASS	6,780,369	0.317092	0.000000	0.317092	21,500.04
AXTELL	696	KEARNEY	30,005,261	0.450000	0.000000	0.450000	135,023.67
AYR	98	ADAMS	2,625,490	0.293202	0.000000	0.293202	7,697.98
BANCROFT	520	CUMING	14,226,469	0.496675	0.000000	0.496675	70,659.31
BARADA	28	RICHARDSON	301,927	0.132482	0.000000	0.132482	400.00
BARNESTON	122	GAGE	1,881,230	0.480962	0.000000	0.480962	9,047.98
BARTLETT	128	WHEELER	1,964,109	0.437094	0.000000	0.437094	8,585.02
BARTLEY	355	RED WILLOW	8,269,990	0.257800	0.000000	0.257800	21,320.12
BASSETT	743	ROCK	16,122,267	0.500000	0.000000	0.500000	80,612.67
BATTLE CREEK	1,158	MADISON	42,365,124	0.449999	0.111402	0.561401	237,838.26
BAYARD	1,247	MORRILL	29,747,751	0.477983	0.107398	0.585381	174,137.93
BAZILE MILLS	26	KNOX	783,112	0.319981	0.000000	0.319981	2,505.80
BEATRICE	12,723	GAGE	545,758,003	0.273510	0.052329	0.325839	1,778,292.57
BEAVER CITY	641	FURNAS	12,135,500	0.424707	0.000000	0.424707	51,540.31
BEAVER CROSSING	457	SEWARD	15,241,967	0.450000	0.000000	0.450000	68,589.04
BEE	223	SEWARD	6,733,583	0.390782	0.000000	0.390782	26,313.68
BEEMER	773	CUMING	16,847,822	0.285933	0.000000	0.285933	48,173.49
BELDEN	131	CEDAR	2,689,211	0.449930	0.000000	0.449930	12,099.57
BELGRADE	134	NANCE	1,813,391	0.417726	0.000000	0.417726	7,574.89
BELLEVUE	51,517	SARPY	2,675,504,335	0.354443	0.200433	0.554876	14,845,731.49
BELLWOOD	446	BUTLER	12,996,076	0.450000	0.153887	0.603887	78,481.60
BELVIDERE	98	THAYER	2,833,776	0.198251	0.000000	0.198251	5,618.04
BENEDICT	278	YORK	7,421,201	0.442926	0.000000	0.442926	32,870.50
BENKELMAN	1,006	DUNDY	27,191,308	0.499997	0.000000	0.499997	135,954.78
BENNET	570	LANCASTER	38,441,991	0.350266	0.183367	0.533633	205,139.15
BENNINGTON	1,022	DOUGLAS	85,456,895	0.365910	0.284090	0.650000	555,469.82
BERTRAND	786	PHELPS	21,348,933	0.487401	0.000000	0.487401	104,054.92
BERWYN	134	CUSTER	2,397,989	0.366597	0.458718	0.825315	19,791.03
BIG SPRINGS	423	DEUEL	16,758,657	0.500000	0.000000	0.500000	83,793.41
BLADEN	291	WEBSTER	4,076,286	0.450000	0.453823	0.903823	36,842.43
BLAIR	7,519	WASHINGTON	465,216,778	0.344170	0.009154	0.353324	1,643,722.47
BLOOMFIELD	1,126	KNOX	25,427,169	0.450000	0.053781	0.503781	128,098.13
BLOOMINGTON	124	FRANKLIN	2,275,825	0.500000	0.000000	0.500000	11,379.19
BLUE HILL	867	WEBSTER	27,577,271	0.366310	0.000000	0.366310	101,018.28
BLUE SPRINGS	383	GAGE	6,085,549	0.449984	0.000000	0.449984	27,384.05
BOELUS	221	HOWARD	3,951,378	0.449995	0.000000	0.449995	17,781.07
BRADSHAW	336	YORK	11,311,582	0.319263	0.275023	0.594286	67,223.13
BRADY	366	LINCOLN	13,429,846	0.473795	0.000000	0.473795	63,629.94
BRAINARD	351	BUTLER	13,489,963	0.449994	0.148258	0.598252	80,704.09
BREWSTER	29	BLAINE	463,799	0.412463	0.000000	0.412463	1,912.95
BRIDGEPORT	1,594	MORRILL	77,941,705	0.374047	0.000000	0.374047	291,538.36

(1) City/Village population per Dept of Revenue Research Division Dec. 2010



**Table 15 Cities 2010 Value, Tax Rates, & Property Taxes Levied**

City Name	Population <sup>(1)</sup>	County	City Value	Non-bond Rates	Bond Rates	Total City Rate	Total City Taxes Levied
BRISTOW	88	BOYD	1,008,027	0.449999	0.000000	0.449999	4,535.98
BROADWATER	140	MORRILL	3,757,257	0.435000	0.000000	0.435000	16,344.12
BROCK	162	NEMAHA	2,715,659	0.435078	0.000000	0.435078	11,815.17
BROKEN BOW	3,503	CUSTER	117,811,077	0.500000	0.100232	0.600232	707,140.16
BROWNVILLE	146	NEMAHA	5,477,349	0.471141	0.000000	0.471141	25,806.01
BRULE	372	KEITH	12,676,905	0.390570	0.000000	0.390570	49,512.30
BRUNING	300	THAYER	11,855,886	0.231362	0.134954	0.366316	43,430.02
BRUNO	112	BUTLER	1,980,120	0.449973	0.000000	0.449973	8,909.98
BRUNSWICK	179	ANTELOPE	7,090,297	0.450000	0.000000	0.450000	31,906.56
BURCHARD	103	PAWNEE	1,591,730	0.226483	0.000000	0.226483	3,605.01
BURR	66	OTOE	2,434,923	0.338232	0.000000	0.338232	8,235.70
BURWELL	1,130	GARFIELD	32,427,276	0.507574	0.141291	0.648865	210,409.39
BUSHNELL	162	KIMBALL	5,038,378	0.449034	0.000000	0.449034	22,624.03
BUTTE	366	BOYD	6,119,235	0.499286	0.000000	0.499286	30,552.56
BYRON	144	THAYER	3,553,491	0.449974	0.000000	0.449974	15,989.70
CAIRO	790	HALL	32,974,175	0.490919	0.271301	0.762220	251,335.96
CALLAWAY	637	CUSTER	20,476,954	0.448797	0.000000	0.448797	91,900.02
CAMBRIDGE	1,041	FURNAS	27,600,292	0.463769	0.000000	0.463769	128,001.60
CAMPBELL	387	FRANKLIN	9,258,468	0.428443	0.000000	0.428443	39,667.27
CARLETON	136	THAYER	7,178,847	0.271687	0.000000	0.271687	19,503.94
CARROLL	238	WAYNE	6,544,133	0.426199	0.000000	0.426199	27,891.00
CEDAR BLUFFS	615	SAUNDERS	17,994,850	0.390600	0.660020	1.050620	189,057.49
CEDAR CREEK	396	CASS	55,270,437	0.131535	0.000000	0.131535	72,699.93
CEDAR RAPIDS	407	BOONE	9,203,806	0.674599	0.000000	0.674599	62,088.78
CENTER	90	KNOX	1,390,864	0.450000	0.000000	0.450000	6,259.01
CENTRAL CITY	2,998	MERRICK	150,229,150	0.449955	0.000000	0.449955	675,963.55
CERESCO	920	SAUNDERS	40,708,664	0.280400	0.268460	0.548860	223,433.63
CHADRON	5,634	DAWES	190,697,253	0.370000	0.000000	0.370000	705,580.41
CHAMBERS	333	HOLT	7,651,146	0.449998	0.000000	0.449998	34,429.77
CHAPMAN	341	MERRICK	10,044,388	0.228984	0.000000	0.228984	23,000.03
CHAPPELL	983	DEUEL	28,096,837	0.443426	0.000000	0.443426	124,588.60
CHESTER	294	THAYER	7,260,695	0.454808	0.116751	0.571559	41,499.10
CLARKS	361	MERRICK	11,194,714	0.443964	0.188062	0.632026	70,753.54
CLARKSON	685	COLFAX	22,375,062	0.449980	0.000000	0.449980	100,683.30
CLATONIA	275	GAGE	8,631,585	0.409742	0.000000	0.409742	35,367.26
CLAY CENTER	861	CLAY	24,923,049	0.449053	0.501854	0.950907	236,995.06
CLEARWATER	384	ANTELOPE	7,982,389	0.449999	0.000000	0.449999	35,920.46
CLINTON	30	SHERIDAN	1,113,763	0.000000	0.000000	0.000000	0.00
CODY	149	CHERRY	3,771,358	0.279661	0.000000	0.279661	10,547.01
COLERIDGE	541	CEDAR	10,566,725	0.499990	0.511050	1.011040	106,833.82
COLON	138	SAUNDERS	3,241,757	0.448650	0.000000	0.448650	14,544.22
COLUMBUS	20,998	PLATTE	1,185,402,535	0.310035	0.015795	0.325830	3,862,397.81
COMSTOCK	110	CUSTER	1,764,761	0.500000	0.000000	0.500000	8,824.29
CONCORD	160	DIXON	2,986,851	0.449738	0.000000	0.449738	13,433.00
COOK	322	JOHNSON	6,847,186	0.387563	0.168803	0.556366	38,095.46
CORDOVA	127	SEWARD	5,478,847	0.200772	0.000000	0.200772	10,999.97
CORTLAND	488	GAGE	24,448,449	0.268839	0.049999	0.318838	77,950.99
COTESFIELD	66	HOWARD	1,281,244	0.299943	0.000000	0.299943	3,843.03
COWLES	48	WEBSTER	1,029,117	0.319057	0.000000	0.319057	3,283.50
COZAD	4,163	DAWSON	160,032,300	0.367515	0.140260	0.507775	812,604.20
CRAB ORCHARD	49	JOHNSON	504,706	0.297978	0.000000	0.297978	1,503.92
CRAIG	241	BURT	3,339,680	0.449460	0.416843	0.866303	28,931.75
CRAWFORD	1,107	DAWES	28,489,286	0.424539	0.000000	0.424539	120,948.11
CREIGHTON	1,270	KNOX	28,261,176	0.466457	0.000000	0.466457	131,826.50
CRESTON	215	PLATTE	6,927,746	0.449997	0.000000	0.449997	31,174.63
CRETE	6,028	SALINE	240,300,587	0.365540	0.176501	0.542041	1,302,527.50
CROFTON	754	KNOX	24,203,582	0.459335	0.000000	0.459335	111,175.59
CROOKSTON	98	CHERRY	1,358,855	0.450011	0.000000	0.450011	6,115.05
CULBERTSON	594	HITCHCOCK	21,724,679	0.440000	0.000000	0.440000	95,588.62
CURTIS	832	FRONTIER	24,551,043	0.494185	0.000000	0.494185	121,327.60
CUSHING	31	HOWARD	687,833	0.220257	0.000000	0.220257	1,515.00
DAKOTA CITY	1,821	DAKOTA	70,865,677	0.387334	0.155586	0.542920	384,743.97
DALTON	332	CHEYENNE	11,939,553	0.425000	0.000000	0.425000	50,743.16
DANBURY	127	RED WILLOW	2,832,893	0.423595	0.000000	0.423595	12,000.07
DANNEBROG	352	HOWARD	8,981,212	0.451108	0.000000	0.451108	40,515.00
DAVENPORT	339	THAYER	11,515,937	0.450000	0.000000	0.450000	51,821.91

(1) City/Village population per Dept of Revenue Research Division Dec. 2010

**Table 15 Cities 2010 Value, Tax Rates, & Property Taxes Levied**

City Name	Population <sup>(1)</sup>	County	City Value	Non-bond Rates	Bond Rates	Total City Rate	Total City Taxes Levied
DAVEY	153	LANCASTER	7,847,202	0.216311	0.000000	0.216311	16,974.36
DAVID CITY	2,597	BUTLER	105,039,245	0.495338	0.000000	0.495338	520,299.58
DAWSON	209	RICHARDSON	2,259,652	0.216184	0.426526	0.642710	14,523.05
DAYKIN	177	JEFFERSON	6,373,670	0.449035	0.000000	0.449035	28,620.02
DECATUR	618	BURT	13,972,431	0.295019	0.000000	0.295019	41,221.38
DENTON	189	LANCASTER	9,695,356	0.115300	0.000000	0.115300	11,178.75
DESHLER	879	THAYER	17,064,917	0.498098	0.236362	0.734460	125,534.93
DEWEESE	80	CLAY	2,067,322	0.270882	0.000000	0.270882	5,600.03
DEWITT	572	SALINE	16,812,889	0.431478	0.000000	0.431478	72,544.01
DILLER	287	JEFFERSON	8,800,236	0.449999	0.000000	0.449999	39,600.92
DIX	267	KIMBALL	7,580,864	0.450000	0.000000	0.450000	34,114.18
DIXON	108	DIXON	2,097,515	0.379973	0.000000	0.379973	7,969.97
DODGE	700	DODGE	19,299,055	0.499984	0.000000	0.499984	96,492.24
DONIPHAN	763	HALL	37,548,570	0.133571	0.333928	0.467499	175,539.24
DORCHESTER	615	SALINE	25,569,429	0.482607	0.000000	0.482607	123,400.03
DOUGLAS	231	OTOE	5,021,296	0.426075	0.329883	0.755958	37,958.90
DUBOIS	166	PAWNEE	2,753,902	0.436470	0.000000	0.436470	12,020.07
DUNBAR	237	OTOE	3,861,465	0.421058	0.000000	0.421058	16,258.96
DUNCAN	359	PLATTE	14,401,907	0.133614	0.000000	0.133614	19,242.96
DUNNING	109	BLAINE	2,232,549	0.303868	0.000000	0.303868	6,784.01
DWIGHT	259	BUTLER	7,685,058	0.446399	0.000000	0.446399	34,305.96
EAGLE	1,105	CASS	42,686,609	0.476723	0.213388	0.690111	294,584.91
EDDYVILLE	96	DAWSON	1,385,890	0.420867	0.000000	0.420867	5,832.86
EDGAR	539	CLAY	14,058,627	0.499998	0.000000	0.499998	70,292.02
EDISON	154	FURNAS	6,662,573	0.297092	0.000000	0.297092	19,793.93
ELBA	243	HOWARD	5,451,967	0.392757	0.000000	0.392757	21,413.06
ELGIN	735	ANTELOPE	25,317,079	0.505599	0.000000	0.505599	128,002.98
ELK CREEK	112	JOHNSON	1,925,036	0.446745	0.000000	0.446745	8,600.03
ELM CREEK	894	BUFFALO	35,315,977	0.500000	0.000000	0.500000	176,581.12
ELMWOOD	668	CASS	29,036,653	0.248307	0.070945	0.319252	92,470.86
ELSIE	139	PERKINS	4,538,931	0.267023	0.000000	0.267023	12,120.04
ELWOOD	761	GOSPER	25,804,088	0.445047	0.096876	0.541923	139,838.40
ELYRIA	54	VALLEY	1,516,365	0.500000	0.000000	0.500000	7,581.94
EMERSON	817	DAKOTA	6,879,045	0.448872	0.312269	0.761141	52,359.24
EMERSON	817	DIXON	9,939,209	0.448872	0.312269	0.761141	75,651.50
EMERSON	817	THURSTON	2,890,054	0.448872	0.312269	0.761141	21,997.39
EMMET	77	HOLT	1,239,224	0.528637	0.000000	0.528637	6,550.97
ENDICOTT	139	JEFFERSON	4,387,793	0.161813	0.000000	0.161813	7,100.00
ERICSON	104	WHEELER	2,379,841	0.047784	0.000000	0.047784	1,137.18
EUSTIS	464	FRONTIER	17,754,247	0.321000	0.000000	0.321000	56,991.19
EWING	433	HOLT	7,331,077	0.499992	0.000000	0.499992	36,654.58
EXETER	712	FILLMORE	22,624,977	0.433106	0.205259	0.638365	144,429.90
FAIRBURY	4,262	JEFFERSON	107,889,228	0.472193	0.234275	0.706468	762,202.90
FAIRFIELD	467	CLAY	15,576,823	0.507589	0.000000	0.507589	79,066.22
FAIRMONT	691	FILLMORE	57,585,058	0.449576	0.300424	0.750000	431,888.40
FALLS CITY	4,676	RICHARDSON	111,643,629	0.467328	0.000000	0.467328	521,741.60
FARNAM	223	DAWSON	4,991,589	0.499841	0.000000	0.499841	24,950.02
FARWELL	148	HOWARD	3,479,816	0.407249	0.000000	0.407249	14,171.50
FILLEY	174	GAGE	4,776,110	0.449948	0.000000	0.449948	21,490.06
FIRTH	564	LANCASTER	25,753,514	0.162213	0.000000	0.162213	41,775.55
FORDYCE	182	CEDAR	3,595,473	0.227640	0.000000	0.227640	8,184.73
FORT CALHOUN	856	WASHINGTON	67,046,269	0.628041	0.000000	0.628041	421,078.10
FOSTER	63	PIERCE	1,354,988	0.271357	0.000000	0.271357	3,676.90
FRANKLIN	1,026	FRANKLIN	25,644,824	0.499997	0.000000	0.499997	128,222.09
FREMONT	25,174	DODGE	1,309,306,818	0.377390	0.032216	0.409606	5,362,998.88
FRIEND	1,174	SALINE	49,491,958	0.500000	0.068396	0.568396	281,310.39
FULLERTON	1,378	NANCE	36,689,606	0.467305	0.201718	0.669023	245,461.94
FUNK	204	PHHELPS	11,022,162	0.208689	0.000000	0.208689	23,002.03
GANDY	30	LOGAN	757,484	0.000000	0.000000	0.000000	0.00
GARLAND	247	SEWARD	9,062,863	0.297919	0.000000	0.297919	26,999.97
GARRISON	67	BUTLER	2,779,799	0.054019	0.000000	0.054019	1,501.66
GENEVA	2,226	FILLMORE	89,011,473	0.000000	0.313000	0.313000	278,605.88
GENOA	981	NANCE	26,488,577	0.465160	0.449518	0.914678	242,285.19
GERING	7,751	SCOTTS BLUFF	382,362,870	0.297770	0.000000	0.297770	1,138,561.75
GIBBON	1,759	BUFFALO	60,163,601	0.350000	0.168030	0.518030	311,666.56
GILEAD	40	THAYER	531,024	0.427476	0.659104	1.086580	5,769.99

(1) City/Village population per Dept of Revenue Research Division Dec. 2010

**Table 15 Cities 2010 Value, Tax Rates, & Property Taxes Levied**

City Name	Population <sup>(1)</sup>	County	City Value	Non-bond Rates	Bond Rates	Total City Rate	Total City Taxes Levied
GILTNER	389	HAMILTON	14,026,700	0.308380	0.000000	0.308380	43,255.63
GLENVIL	332	CLAY	8,376,404	0.430241	0.240213	0.670454	56,159.96
GOEHNER	186	SEWARD	7,230,884	0.374339	0.000000	0.374339	27,067.98
GORDON	1,756	SHERIDAN	40,800,543	0.500001	0.108232	0.608233	248,162.31
GOTHENBURG	3,619	DAWSON	152,269,416	0.349528	0.003797	0.353325	538,006.22
GRAFTON	152	FILLMORE	5,311,638	0.449993	0.000000	0.449993	23,901.87
GRAND ISLAND	42,961	HALL	2,395,718,146	0.204855	0.067645	0.272500	6,528,334.85
GRANT	1,225	PERKINS	44,397,290	0.427954	0.000000	0.427954	190,000.01
GREELEY	531	GREELEY	9,771,619	1.035230	0.000000	1.035230	101,158.83
GREENWOOD	544	CASS	27,368,692	0.497200	0.000000	0.497200	136,077.20
GRESHAM	270	YORK	5,834,786	0.500000	0.000000	0.500000	29,174.38
GRETNA	2,493	SARPY	271,020,949	0.243429	0.221300	0.464729	1,259,512.92
GROSS	5	BOYD	32,333	0.000000	0.000000	0.000000	0.00
GUIDE ROCK	245	WEBSTER	4,016,717	0.388404	0.000000	0.388404	15,601.10
GURLEY	228	CHEYENNE	7,706,104	0.377270	0.000000	0.377270	29,072.84
HADAR	312	PIERCE	10,230,972	0.106388	0.000000	0.106388	10,884.53
HAIGLER	211	DUNDY	3,191,252	0.500000	0.000000	0.500000	15,956.79
HALLAM	276	LANCASTER	14,918,482	0.397011	0.246466	0.643477	95,997.00
HALSEY	59	BLAINE	116,958	0.277063	0.000000	0.277063	324.05
HALSEY	59	THOMAS	2,714,164	0.277063	0.000000	0.277063	7,519.95
HAMLET	54	HAYES	1,309,020	0.323906	0.000000	0.323906	4,240.00
HAMPTON	439	HAMILTON	19,359,242	0.411695	0.000000	0.411695	79,700.95
HARBINE	56	JEFFERSON	1,470,463	0.260462	0.000000	0.260462	3,829.98
HARDY	179	NUCKOLLS	3,408,850	0.279860	0.000000	0.279860	9,540.01
HARRISON	279	SIoux	7,616,954	0.498808	0.000000	0.498808	37,994.06
HARTINGTON	1,640	CEDAR	74,605,608	0.361610	0.254470	0.616080	459,630.09
HARVARD	998	CLAY	20,751,734	0.449996	0.504965	0.954961	198,171.03
HASTINGS	24,064	ADAMS	1,053,594,595	0.314298	0.158468	0.472766	4,981,037.02
HAY SPRINGS	652	SHERIDAN	11,886,507	0.500000	0.000000	0.500000	59,432.61
HAYES CENTER	240	HAYES	6,220,670	0.450000	0.000000	0.450000	27,993.15
HAZARD	66	SHERMAN	3,328,966	0.096126	0.000000	0.096126	3,200.04
HEARTWELL	80	KEARNEY	1,888,365	0.314876	0.000000	0.314876	5,946.03
HEBRON	1,565	THAYER	52,005,390	0.460524	0.030000	0.490524	255,099.05
HEMINGFORD	993	BOX BUTTE	32,884,569	0.483520	0.497100	0.980620	322,472.93
HENDERSON	986	YORK	41,866,119	0.484900	0.446590	0.931490	389,978.80
HENDLEY	38	FURNAS	829,565	0.450000	0.000000	0.450000	3,733.14
HENRY	162	SCOTTS BLUFF	3,947,222	0.133010	0.000000	0.133010	5,250.14
HERMAN	310	WASHINGTON	8,543,353	0.492313	0.113866	0.606179	51,788.06
HERSHEY	572	LINCOLN	34,023,589	0.126212	0.000000	0.126212	42,941.85
HICKMAN	1,111	LANCASTER	85,802,861	0.379479	0.314697	0.694176	595,622.87
HILDRETH	370	FRANKLIN	12,431,028	0.450000	0.183108	0.633108	78,701.82
HOLBROOK	225	FURNAS	3,953,821	0.485353	0.000000	0.485353	19,189.99
HOLDREGE	5,636	PHHELPS	221,051,505	0.397941	0.008046	0.405987	897,440.40
HOLSTEIN	229	ADAMS	7,628,455	0.211904	0.000000	0.211904	16,165.00
HOMER	590	DAKOTA	17,906,083	0.189042	0.198815	0.387857	69,450.09
HOOPER	827	DODGE	34,675,433	0.449941	0.161149	0.611090	211,898.05
HORDVILLE	150	HAMILTON	3,872,518	0.348094	0.000000	0.348094	13,480.03
HOSKINS	283	WAYNE	8,224,551	0.499967	0.000000	0.499967	41,119.90
HOWELLS	632	COLFAX	18,052,392	0.450000	0.096760	0.546760	98,703.72
HUBBARD	234	DAKOTA	5,454,068	0.120497	0.000000	0.120497	6,572.01
HUBBELL	73	THAYER	2,585,357	0.339953	0.000000	0.339953	8,788.99
HUMBOLDT	941	RICHARDSON	16,705,292	0.500000	0.388713	0.888713	148,462.15
HUMPHREY	786	PLATTE	39,897,804	0.427490	0.172506	0.599996	239,385.84
HUNTLEY	67	HARLAN	1,019,955	0.228067	0.000000	0.228067	2,326.21
HYANNIS	287	GRANT	7,677,204	0.672262	0.196022	0.868284	66,659.94
IMPERIAL	1,982	CHASE	107,722,699	0.458789	0.266537	0.725326	781,340.67
INDIANOLA	642	RED WILLOW	15,438,547	0.492080	0.000000	0.492080	75,970.04
INGLEWOOD	382	DODGE	12,550,102	0.055200	0.000000	0.055200	6,927.64
INMAN	148	HOLT	1,863,605	0.271010	0.000000	0.271010	5,050.59
ITHACA	168	SAUNDERS	3,627,776	0.448240	0.000000	0.448240	16,261.11
JACKSON	205	DAKOTA	26,026,534	0.346829	0.157656	0.504485	131,299.93
JANSEN	143	JEFFERSON	3,399,858	0.371604	0.605819	0.977423	33,231.01
JOHNSON	280	NEMAHA	11,638,430	0.343689	0.091937	0.435626	50,699.96
JOHNSTOWN	53	BROWN	1,036,942	0.499963	0.000000	0.499963	5,184.32
JULIAN	63	NEMAHA	1,499,568	0.500000	0.000000	0.500000	7,498.06
JUNIATA	693	ADAMS	24,219,385	0.458723	0.000000	0.458723	111,099.88

(1) City/Village population per Dept of Revenue Research Division Dec. 2010

**Table 15 Cities 2010 Value, Tax Rates, & Property Taxes Levied**

City Name	Population <sup>(1)</sup>	County	City Value	Non-bond Rates	Bond Rates	Total City Rate	Total City Taxes Levied
KEARNEY	27,431	BUFFALO	1,656,513,982	0.134169	0.023630	0.157799	2,613,961.89
KENESAW	873	ADAMS	30,997,185	0.309666	0.000000	0.309666	95,987.74
KENNARD	371	WASHINGTON	17,434,830	0.401874	0.000000	0.401874	70,066.11
KILGORE	99	CHERRY	1,549,339	0.493759	0.000000	0.493759	7,649.99
KIMBALL	2,639	KIMBALL	105,540,218	0.435055	0.143612	0.578667	610,726.46
LAMAR	19	CHASE	634,776	0.000000	0.000000	0.000000	0.00
LAUREL	986	CEDAR	33,165,194	0.497860	0.000000	0.497860	165,116.41
LAVISTA	11,741	SARPY	1,049,213,082	0.473500	0.050000	0.523500	5,492,631.77
LAWRENCE	312	NUCKOLLS	7,058,767	0.426477	0.000000	0.426477	30,103.99
LEBANON	70	RED WILLOW	980,232	0.449893	0.000000	0.449893	4,409.97
LEIGH	442	COLFAX	12,546,822	0.448680	0.113390	0.562070	70,521.92
LESHARA	111	SAUNDERS	3,793,856	0.146430	0.000000	0.146430	5,555.43
LEWELLEN	282	GARDEN	7,878,325	0.371000	0.000000	0.371000	29,228.60
LEWISTON	86	PAWNEE	1,199,909	0.325612	0.000000	0.325612	3,907.06
LEXINGTON	10,011	DAWSON	268,487,056	0.321541	0.034662	0.356203	956,358.93
LIBERTY	86	GAGE	1,239,327	0.448227	0.000000	0.448227	5,554.98
LINCOLN	226,726	LANCASTER	15,873,467,664	0.253890	0.052868	0.306758	48,693,131.94
LINDSAY	276	PLATTE	26,131,551	0.401831	0.000000	0.401831	105,004.67
LINWOOD	118	BUTLER	1,690,053	0.149404	0.000000	0.149404	2,524.98
LITCHFIELD	280	SHERMAN	8,359,181	0.448557	0.000000	0.448557	37,495.72
LODGEPOLE	348	CHEYENNE	12,260,952	0.450000	0.000000	0.450000	55,174.44
LONG PINE	341	BROWN	7,068,394	0.449981	0.466874	0.916855	64,807.00
LOOMIS	397	PHHELPS	17,457,237	0.385214	0.000000	0.385214	67,247.72
LOUISVILLE	1,046	CASS	54,757,085	0.477366	0.219800	0.697166	381,747.82
LOUP CITY	996	SHERMAN	27,887,482	0.495698	0.426446	0.922144	257,162.80
LUSHTON	33	YORK	1,103,890	0.137242	0.000000	0.137242	1,515.04
LYMAN	421	SCOTTS BLUFF	7,247,937	0.453450	0.000000	0.453450	32,865.63
LYNCH	269	BOYD	4,267,657	0.411233	0.150434	0.561667	23,969.97
LYONS	963	BURT	26,202,002	0.449990	0.205954	0.655944	171,870.40
MACY	0	THURSTON	485,555	0.000000	0.000000	0.000000	0.00
MADISON	2,367	MADISON	48,360,512	0.449999	0.000000	0.449999	217,621.87
MADRID	265	PERKINS	20,444,098	0.278227	0.000000	0.278227	56,881.10
MAGNET	79	CEDAR	1,083,018	0.449970	0.000000	0.449970	4,873.26
MALCOLM	413	LANCASTER	18,113,772	0.092750	0.167281	0.260031	47,101.42
MALMO	109	SAUNDERS	3,525,675	0.496360	0.000000	0.496360	17,500.07
MANLEY	191	CASS	6,673,586	0.316966	0.000000	0.316966	21,152.97
MARQUETTE	282	HAMILTON	5,308,063	0.466178	0.000000	0.466178	24,744.99
MARTINSBURG	103	DIXON	1,675,922	0.449902	0.000000	0.449902	7,540.06
MASKELL	67	DIXON	1,454,194	0.446983	0.000000	0.446983	6,500.00
MASON CITY	178	CUSTER	3,819,708	0.456475	0.208131	0.664606	25,386.02
MAXWELL	315	LINCOLN	9,459,299	0.366865	0.000000	0.366865	34,702.81
MAYWOOD	331	FRONTIER	12,040,699	0.429385	0.000000	0.429385	51,701.01
MCCOOK	7,996	RED WILLOW	309,838,463	0.319044	0.000000	0.319044	988,521.21
MCCOOL JUNCTION	387	YORK	12,562,762	0.405959	0.000000	0.405959	50,999.65
MCGREW	103	SCOTTS BLUFF	2,701,913	0.433620	0.000000	0.433620	11,715.99
MCLEAN	38	PIERCE	856,050	0.449979	0.000000	0.449979	3,852.07
MEAD	564	SAUNDERS	24,339,522	0.297160	0.280020	0.577180	140,482.82
MEADOW GROVE	311	MADISON	5,504,397	0.499092	0.000000	0.499092	27,472.02
MELBETA	138	SCOTTS BLUFF	3,183,160	0.222110	0.000000	0.222110	7,070.08
MEMPHIS	106	SAUNDERS	2,576,412	0.299750	0.000000	0.299750	7,722.78
MERNA	391	CUSTER	11,513,560	0.395697	0.000000	0.395697	45,558.86
MERRIMAN	118	CHERRY	1,613,851	0.449980	0.000000	0.449980	7,262.01
MILFORD	2,105	SEWARD	82,466,796	0.371830	0.269442	0.641272	528,836.54
MILLER	156	BUFFALO	3,084,244	0.498401	0.000000	0.498401	15,371.91
MILLIGAN	315	FILLMORE	9,083,175	0.400301	0.000000	0.400301	36,359.95
MINATARE	810	SCOTTS BLUFF	15,297,741	0.447620	0.000000	0.447620	68,475.92
MINDEN	2,990	KEARNEY	131,862,126	0.390727	0.254421	0.645148	850,705.87
MITCHELL	1,831	SCOTTS BLUFF	48,006,789	0.450000	0.107230	0.557230	267,508.70
MONOWI	2	BOYD	28,991	0.000000	0.000000	0.000000	0.00
MONROE	307	PLATTE	11,115,127	0.499995	0.000000	0.499995	55,575.03
MOOREFIELD	52	FRONTIER	1,576,861	0.310736	0.000000	0.310736	4,899.89
MORRILL	957	SCOTTS BLUFF	34,076,822	0.381800	0.000000	0.381800	130,105.25
MORSE BLUFF	134	SAUNDERS	3,228,078	0.228690	0.000000	0.228690	7,382.32
MULLEN	491	HOOVER	12,460,623	0.460001	0.000000	0.460001	57,319.10
MURDOCK	269	CASS	12,735,802	0.205405	0.000000	0.205405	26,159.98
MURRAY	481	CASS	22,181,016	0.450002	0.000000	0.450002	99,815.08

(1) City/Village population per Dept of Revenue Research Division Dec. 2010



**Table 15 Cities 2010 Value, Tax Rates, & Property Taxes Levied**

City Name	Population <sup>(1)</sup>	County	City Value	Non-bond Rates	Bond Rates	Total City Rate	Total City Taxes Levied
NAPER	105	BOYD	1,306,141	0.449966	0.000000	0.449966	5,877.21
NAPONEE	132	FRANKLIN	1,856,934	0.450000	0.000000	0.450000	8,356.12
NEBRASKA CITY	7,228	OTOE	335,379,041	0.258376	0.141614	0.399990	1,341,482.74
NEHAWKA	232	CASS	7,863,823	0.351572	0.000000	0.351572	27,647.10
NELIGH	1,662	ANTELOPE	48,112,376	0.807887	0.000000	0.807887	388,693.81
NELSON	587	NUCKOLLS	9,792,791	0.500000	0.000000	0.500000	48,963.96
NEMAHA	178	NEMAHA	2,916,221	0.436181	0.000000	0.436181	12,720.00
NENZEL	13	CHERRY	451,775	0.000000	0.000000	0.000000	0.00
NEWCASTLE	299	DIXON	6,561,836	0.449741	0.000000	0.449741	29,511.27
NEWMAN GROVE	797	MADISON	15,712,365	0.450000	0.000000	0.450000	70,705.82
NEWMAN GROVE	797	PLATTE	295,045	0.450000	0.000000	0.450000	1,327.71
NEWPORT	98	ROCK	1,541,288	0.449968	0.449703	0.899671	13,859.88
NICKERSON	431	DODGE	8,017,170	0.310945	0.000000	0.310945	24,929.07
NIOBRARA	379	KNOX	10,022,280	0.497401	0.000000	0.497401	49,850.92
NORA	20	NUCKOLLS	733,433	0.330501	0.000000	0.330501	2,424.00
NORFOLK	23,582	MADISON	1,183,486,257	0.169943	0.061845	0.231788	2,743,179.43
NORMAN	49	KEARNEY	1,632,895	0.102547	0.000000	0.102547	1,674.48
NORTH BEND	1,213	DODGE	40,143,383	0.449998	0.000000	0.449998	180,644.31
NORTH LOUP	339	VALLEY	8,534,813	0.936552	0.000000	0.936552	79,933.05
NORTH PLATTE	23,878	LINCOLN	1,199,855,954	0.405763	0.143064	0.548827	6,585,134.42
OAK	60	NUCKOLLS	772,205	0.446029	0.000000	0.446029	3,444.32
OAKDALE	345	ANTELOPE	3,168,772	1.137977	0.000000	1.137977	36,059.94
OAKLAND	1,367	BURT	40,037,791	0.497259	0.568872	1.066131	426,855.34
OBERT	49	CEDAR	391,013	0.181580	0.273650	0.455230	1,780.06
OCONTO	141	CUSTER	2,938,485	0.450000	0.000000	0.450000	13,223.25
OCTAVIA	145	BUTLER	2,024,706	0.149651	0.000000	0.149651	3,029.96
ODELL	345	GAGE	8,531,856	0.304740	0.052744	0.357484	30,500.10
OGALLALA	5,142	KEITH	214,238,501	0.296083	0.157471	0.453554	971,687.26
OHIOWA	142	FILLMORE	2,111,214	0.449978	0.000000	0.449978	9,499.97
OMAHA	410,695	DOUGLAS	26,971,346,660	0.290470	0.208750	0.499220	134,646,365.24
O'NEILL	3,733	HOLT	125,899,720	0.434953	0.169123	0.604076	760,529.87
ONG	67	CLAY	2,209,994	0.497739	0.000000	0.497739	11,000.03
ORCHARD	391	ANTELOPE	9,245,603	0.500000	0.220000	0.720000	66,569.24
ORD	2,269	VALLEY	95,324,754	0.480620	0.264060	0.744680	709,864.56
ORLEANS	425	HARLAN	8,042,334	0.500000	0.000000	0.500000	40,212.67
OSCEOLA	921	POLK	27,658,173	0.402055	0.326685	0.728740	201,556.31
OSHKOSH	887	GARDEN	24,767,199	0.080755	0.000000	0.080755	20,000.71
OSMOND	796	PIERCE	27,303,808	0.449999	0.366329	0.816328	222,888.75
OTOE	217	OTOE	3,189,149	0.443378	0.000000	0.443378	14,140.01
OVERTON	646	DAWSON	17,333,940	0.500000	0.000000	0.500000	86,670.41
OXFORD	876	FURNAS	14,292,736	0.499998	0.000000	0.499998	71,463.39
OXFORD	876	HARLAN	5,552,108	0.471224	0.000000	0.471224	26,162.87
PAGE	157	HOLT	2,712,187	0.523207	0.000000	0.523207	14,190.42
PALISADE	386	HAYES	408,371	0.479908	0.000000	0.479908	1,959.81
PALISADE	386	HITCHCOCK	7,947,390	0.479908	0.000000	0.479908	38,140.17
PALMER	472	MERRICK	11,890,161	0.667717	0.179703	0.847420	100,759.61
PALMYRA	546	OTOE	20,414,071	0.356293	0.000000	0.356293	72,733.86
PANAMA	253	LANCASTER	12,306,210	0.449367	0.000000	0.449367	55,300.05
PAPILLION	18,928	SARPY	1,341,583,477	0.172993	0.232113	0.405106	5,434,835.22
PAWNEE CITY	1,033	PAWNEE	20,500,599	0.400806	0.020967	0.421773	86,466.03
PAXTON	614	KEITH	20,468,796	0.499997	0.000000	0.499997	102,343.06
PENDER	1,148	THURSTON	41,058,114	0.357800	0.088776	0.446576	183,355.73
PERU	922	NEMAHA	8,930,652	0.949539	0.000000	0.949539	84,799.99
PETERSBURG	374	BOONE	8,676,713	0.499878	0.106838	0.606716	52,643.01
PHILLIPS	336	HAMILTON	8,322,499	0.350003	0.300391	0.650394	54,129.03
PICKRELL	182	GAGE	9,265,974	0.307717	0.219189	0.526906	48,823.01
PIERCE	1,774	PIERCE	55,374,307	0.499981	0.264484	0.764465	423,317.34
PILGER	378	STANTON	10,721,460	0.498896	0.415158	0.914054	97,999.89
PLAINVIEW	1,353	PIERCE	37,227,941	0.500000	0.122084	0.622084	231,589.05
PLATTE CENTER	359	PLATTE	12,910,145	0.449999	0.000000	0.449999	58,095.34
PLATTSMOUTH	6,893	CASS	266,554,504	0.440424	0.049251	0.489675	1,305,246.67
PLEASANT DALE	245	SEWARD	11,058,082	0.400000	0.000000	0.400000	44,232.33
PLEASANTON	360	BUFFALO	12,789,566	0.407305	0.134808	0.542113	69,334.03
PLYMOUTH	477	JEFFERSON	20,363,369	0.337749	0.146130	0.483879	98,534.16
POLK	322	POLK	9,213,015	0.575273	0.000000	0.575273	52,999.96
PONCA	1,062	DIXON	29,505,694	0.449998	0.060192	0.510190	150,534.75

(1) City/Village population per Dept of Revenue Research Division Dec. 2010

**Table 15 Cities 2010 Value, Tax Rates, & Property Taxes Levied**

City Name	Population <sup>(1)</sup>	County	City Value	Non-bond Rates	Bond Rates	Total City Rate	Total City Taxes Levied
POTTER	390	CHEYENNE	14,220,448	0.450000	0.000000	0.450000	63,992.17
PRAGUE	346	SAUNDERS	9,943,164	0.412850	0.000000	0.412850	41,050.37
PRIMROSE	69	BOONE	2,502,576	0.497248	0.000000	0.497248	12,443.98
PROSSER	94	ADAMS	2,246,695	0.435529	0.000000	0.435529	9,785.01
RAGAN	46	HARLAN	3,027,575	0.170933	0.000000	0.170933	5,175.20
RALSTON	6,314	DOUGLAS	335,861,370	0.327230	0.224720	0.551950	1,853,787.01
RANDOLPH	955	CEDAR	25,909,394	0.449940	0.323280	0.773220	200,336.62
RAVENNA	1,341	BUFFALO	118,263,313	0.410000	0.000000	0.410000	484,879.90
RAYMOND	186	LANCASTER	8,501,839	0.024936	0.000000	0.024936	2,120.02
RED CLOUD	1,131	WEBSTER	25,215,234	0.474733	0.024648	0.499381	125,920.24
REPUBLICAN CITY	209	HARLAN	10,620,823	0.292605	0.000000	0.292605	31,077.04
REYNOLDS	88	JEFFERSON	1,776,290	0.262204	0.000000	0.262204	4,657.44
RISING CITY	386	BUTLER	11,615,036	0.449994	0.000000	0.449994	52,266.87
RIVERDALE	213	BUFFALO	9,074,866	0.122816	0.000000	0.122816	11,145.46
RIVERTON	145	FRANKLIN	832,109	0.449949	0.000000	0.449949	3,743.98
ROCA	220	LANCASTER	11,238,285	0.448387	0.000000	0.448387	50,391.01
ROCKVILLE	111	SHERMAN	1,756,143	0.315628	0.000000	0.315628	5,542.95
ROGERS	95	COLFAX	2,457,339	0.357600	0.000000	0.357600	8,787.44
ROSALIE	194	THURSTON	2,353,991	1.049919	0.000000	1.049919	24,714.93
ROSELAND	242	ADAMS	9,040,245	0.277437	0.121335	0.398772	36,049.97
ROYAL	75	ANTELOPE	972,494	0.998687	0.000000	0.998687	9,712.21
RULO	226	RICHARDSON	3,371,813	0.469198	0.000000	0.469198	15,820.46
RUSHVILLE	999	SHERIDAN	19,757,432	0.500001	0.110948	0.610949	120,708.00
RUSKIN	195	NUCKOLLS	4,584,130	0.453720	0.000000	0.453720	20,799.12
SALEM	138	RICHARDSON	1,061,538	0.469225	0.000000	0.469225	4,981.01
SANTEE	302	KNOX	226,253	0.000000	0.000000	0.000000	0.00
SARGENT	649	CUSTER	12,844,928	0.499987	0.270068	0.770055	98,913.09
SARONVILLE	61	CLAY	3,960,075	0.173431	0.000000	0.173431	6,867.97
SCHUYLER	5,406	COLFAX	146,420,547	0.262130	0.000000	0.262130	383,812.28
SCOTIA	308	GREELEY	6,651,033	1.119988	0.000000	1.119988	74,490.84
SCOTTSBLUFF	14,852	SCOTTS BLUFF	769,373,793	0.093280	0.122720	0.216000	1,661,847.55
SCRIBNER	971	DODGE	29,289,421	0.323184	0.000000	0.323184	94,658.76
SENECA	51	THOMAS	1,621,360	0.357724	0.000000	0.357724	5,799.95
SEWARD	6,427	SEWARD	381,044,884	0.295613	0.052787	0.348400	1,327,560.47
SHELBY	690	POLK	27,636,130	0.497537	0.000000	0.497537	137,500.01
SHELTON	1,140	BUFFALO	33,831,186	0.498369	0.419804	0.918173	310,628.83
SHICKLEY	376	FILLMORE	12,702,051	0.450000	0.497762	0.947762	120,385.16
SHUBERT	252	RICHARDSON	2,633,123	0.462948	0.000000	0.462948	12,189.98
SIDNEY	6,282	CHEYENNE	379,613,606	0.338431	0.080142	0.418573	1,588,960.12
SILVER CREEK	441	MERRICK	11,680,201	0.443381	0.000000	0.443381	51,787.78
SMITHFIELD	68	GOSPER	1,972,427	0.209590	0.120664	0.330254	6,514.07
SNYDER	318	DODGE	14,757,767	0.499994	0.000000	0.499994	73,787.83
SOUTH BEND	86	CASS	4,341,550	0.183736	0.000000	0.183736	7,976.99
SOUTH SIOUX CITY	11,932	DAKOTA	540,280,715	0.394493	0.004626	0.399119	2,156,362.96
SPALDING	537	GREELEY	10,817,346	0.500000	0.000000	0.500000	54,087.69
SPENCER	541	BOYD	11,564,797	0.499991	0.000000	0.499991	57,822.53
SPRAGUE	146	LANCASTER	6,960,213	0.074294	0.000000	0.074294	5,171.02
SPRINGFIELD	1,450	SARPY	76,150,554	0.499975	0.331066	0.831041	632,842.29
SPRINGVIEW	292	KEYA PAHA	7,222,018	0.448859	0.000000	0.448859	32,416.68
ST EDWARD	796	BOONE	18,053,712	0.400912	0.000000	0.400912	72,379.58
ST HELENA	86	CEDAR	1,734,447	0.450000	0.000000	0.450000	7,805.01
ST PAUL	2,218	HOWARD	88,669,233	0.476439	0.299045	0.775484	687,615.91
STAMFORD	202	HARLAN	3,150,578	0.207373	0.253455	0.460828	14,518.76
STANTON	1,627	STANTON	45,071,632	0.480001	0.000000	0.480001	216,344.28
STAPLEHURST	270	SEWARD	8,459,994	0.300000	0.000000	0.300000	25,380.10
STAPLETON	301	LOGAN	9,499,090	0.409868	0.000000	0.409868	38,933.79
STEELE CITY	84	JEFFERSON	1,857,725	0.220000	0.000000	0.220000	4,087.04
STEINAUER	74	PAWNEE	1,351,180	0.381222	0.000000	0.381222	5,150.95
STELLA	220	RICHARDSON	3,593,014	0.439742	0.000000	0.439742	15,800.05
STERLING	507	JOHNSON	17,151,953	0.363091	0.192357	0.555448	95,270.30
STOCKVILLE	36	FRONTIER	688,975	0.384615	0.000000	0.384615	2,649.89
STRANG	32	FILLMORE	1,145,851	0.378984	0.000000	0.378984	4,342.58
STRATTON	396	HITCHCOCK	9,386,670	0.449989	0.000000	0.449989	42,238.94
STROMSBURG	1,232	POLK	32,833,690	0.410495	0.000000	0.410495	134,780.70
STUART	645	HOLT	20,682,943	0.449592	0.000000	0.449592	92,988.93
SUMNER	237	DAWSON	5,110,924	0.500000	0.000000	0.500000	25,554.81

(1) City/Village population per Dept of Revenue Research Division Dec. 2010

**Table 15 Cities 2010 Value, Tax Rates, & Property Taxes Levied**

City Name	Population <sup>(1)</sup>	County	City Value	Non-bond Rates	Bond Rates	Total City Rate	Total City Taxes Levied
SUPERIOR	2,055	NUCKOLLS	54,667,487	0.383032	0.000000	0.383032	209,393.94
SURPRISE	44	BUTLER	1,185,236	0.420001	0.000000	0.420001	4,978.01
SUTHERLAND	1,129	LINCOLN	62,771,679	0.322782	0.173868	0.496650	305,838.67
SUTTON	1,447	CLAY	60,864,124	0.535899	0.480054	1.015953	618,350.83
SWANTON	106	SALINE	3,299,981	0.499949	0.000000	0.499949	16,498.21
SYRACUSE	1,764	OTOE	96,424,622	0.500000	0.000000	0.500000	482,123.15
TABLE ROCK	264	PAWNEE	7,275,707	0.466935	0.000000	0.466935	33,972.86
TALMAGE	268	OTOE	4,693,696	0.473358	0.000000	0.473358	22,218.05
TARNOV	63	PLATTE	1,187,292	0.052304	0.000000	0.052304	621.01
TAYLOR	207	LOUP	2,918,580	0.500000	0.000000	0.500000	14,592.90
TECUMSEH	1,722	JOHNSON	56,051,539	0.289487	0.277505	0.566992	317,808.10
TEKAMAH	1,892	BURT	61,851,236	0.501188	0.234307	0.735495	454,912.76
TERRYTOWN	1,195	SCOTTS BLUFF	16,448,279	0.497360	0.000000	0.497360	81,807.06
THAYER	71	YORK	1,502,602	0.235259	0.000000	0.235259	3,535.00
THEDFORD	211	THOMAS	6,583,628	0.433120	0.000000	0.433120	28,515.05
THURSTON	125	THURSTON	2,552,651	0.499965	0.000000	0.499965	12,762.28
TILDEN	1,078	ANTELOPE	9,594,676	0.760692	0.138046	0.898738	86,231.03
TILDEN	1,078	MADISON	15,255,886	0.464376	0.434362	0.898738	137,110.54
TOBIAS	158	SALINE	1,875,859	0.449981	0.162486	0.612467	11,488.90
TRENTON	507	HITCHCOCK	12,265,750	0.483403	0.000000	0.483403	59,293.04
TRUMBULL	212	ADAMS	74,330	0.021658	0.186204	0.207862	154.50
TRUMBULL	212	CLAY	10,129,544	0.021658	0.186204	0.207862	21,055.48
UEHLING	275	DODGE	8,092,512	0.426320	0.000000	0.426320	34,500.00
ULYSSES	276	BUTLER	4,785,912	0.450000	0.438788	0.888788	42,536.70
UNADILLA	342	OTOE	12,723,995	0.286860	0.385099	0.671959	85,500.08
UNION	260	CASS	8,324,504	0.448916	0.000000	0.448916	37,370.00
UPLAND	179	FRANKLIN	3,172,744	0.450000	0.000000	0.450000	14,277.24
UTICA	844	SEWARD	37,038,538	0.316414	0.054534	0.370948	137,393.77
VALENTINE	2,820	CHERRY	124,417,151	0.350000	0.000000	0.350000	435,460.49
VALLEY	1,970	DOUGLAS	157,427,105	0.440000	0.083060	0.523060	823,437.68
VALPARAISO	563	SAUNDERS	29,516,328	0.229300	0.000000	0.229300	67,681.04
VENANGO	175	PERKINS	8,299,153	0.499951	0.000000	0.499951	41,491.70
VERDEL	58	KNOX	521,505	0.445745	0.000000	0.445745	2,324.62
VERDIGRE	519	KNOX	9,686,669	0.499988	0.164492	0.664480	64,365.84
VERDON	223	RICHARDSON	2,796,533	0.469188	0.201964	0.671152	18,769.04
VIRGINIA	67	GAGE	1,461,284	0.450000	0.000000	0.450000	6,575.90
WACO	256	YORK	15,221,595	0.393018	0.052212	0.445230	67,771.12
WAHOO	4,217	SAUNDERS	228,969,491	0.491620	0.065010	0.556630	1,274,512.93
WAKEFIELD	1,411	DIXON	35,849,941	0.484780	0.000000	0.484780	173,793.22
WAKEFIELD	1,411	WAYNE	8,459,393	0.484780	0.000000	0.484780	41,009.45
WALLACE	329	LINCOLN	9,876,924	0.499032	0.293614	0.792646	78,289.04
WALTHILL	909	THURSTON	7,235,835	0.499884	0.642151	1.142035	82,635.69
WASHINGTON	126	WASHINGTON	6,126,653	0.357422	0.000000	0.357422	21,898.04
WATERBURY	89	DIXON	1,163,243	0.481451	0.000000	0.481451	5,600.45
WATERLOO	728	DOUGLAS	67,920,315	0.040850	0.456920	0.497770	338,086.74
WAUNETA	625	CHASE	17,114,360	0.499995	0.000000	0.499995	85,570.36
WAUSA	636	KNOX	13,307,310	0.499994	0.000000	0.499994	66,535.34
WAVERLY	2,448	LANCASTER	215,124,556	0.204937	0.226618	0.431555	928,380.78
WAYNE	5,587	WAYNE	176,573,240	0.354631	0.052237	0.406868	718,419.83
WEeping WATER	1,107	CASS	51,086,880	0.183639	0.238528	0.422167	215,672.03
WELLFLEET	76	LINCOLN	1,740,982	0.229492	0.000000	0.229492	3,995.45
WEST POINT	3,660	CUMING	156,964,045	0.504892	0.000000	0.504892	792,498.77
WESTERN	287	SALINE	5,924,577	0.447258	0.000000	0.447258	26,498.15
WESTON	310	SAUNDERS	9,163,660	0.224810	0.236050	0.460860	42,231.67
WHITNEY	87	DAWES	1,691,513	0.156664	0.000000	0.156664	2,650.00
WILBER	1,761	SALINE	68,942,666	0.360349	0.050000	0.410349	282,906.76
WILCOX	360	KEARNEY	12,241,859	0.459802	0.000000	0.459802	56,288.31
WILSONVILLE	118	FURNAS	1,826,708	0.450000	0.000000	0.450000	8,220.46
WINNEBAGO	768	THURSTON	2,233,042	0.428832	0.248809	0.677641	15,132.04
WINNETOON	70	KNOX	1,082,964	0.449999	0.000000	0.449999	4,873.24
WINSIDE	468	WAYNE	10,452,248	0.498362	0.095673	0.594035	62,090.01
WINSLOW	104	DODGE	2,660,045	1.651476	0.000000	1.651476	43,930.04
WISNER	1,270	CUMING	41,894,811	0.499663	0.000000	0.499663	209,332.87
WOLBACH	287	GREELEY	4,891,870	0.749983	0.249988	0.999971	48,917.43
WOOD LAKE	72	CHERRY	1,045,356	0.386950	0.000000	0.386950	4,045.17
WOOD RIVER	1,204	HALL	74,322,292	0.500000	0.046336	0.546336	406,051.15
WYMORE	1,656	GAGE	29,088,604	0.512541	0.309711	0.822252	239,181.62
WYNOT	191	CEDAR	3,643,334	0.450000	0.000000	0.450000	16,395.23
YORK	8,083	YORK	379,597,047	0.137076	0.000000	0.137076	520,336.44
YUTAN	1,216	SAUNDERS	52,127,216	0.306920	0.111260	0.418180	217,985.73
<b>State Totals</b>			<b>75,170,038,397</b>				<b>320,814,632.43</b>

(1) City/Village population per Dept of Revenue Research Division Dec. 2010

**Table 16 Natural Resource Districts NRD 2010  
Value, Tax Rates, & Property Taxes Levied**

NATURAL RESOURCE DISTRICT	NRD Value	General Fund Rate	Other Rate	Bond Rate	Total NRD Rate	NRD Taxes Levied
<b><u>CENTRAL PLATTE:</u></b>						
BUFFALO	2,814,184,033	0.031535	0.015795	0.000000	0.047330	1,331,953.45
CUSTER	121,508,534	0.031535	0.015795	0.000000	0.047330	57,510.01
DAWSON	1,804,522,712	0.031535	0.015795	0.000000	0.047330	854,080.91
FRONTIER	50,810,928	0.031535	0.015795	0.000000	0.047330	24,048.94
HALL	3,740,216,364	0.031535	0.015795	0.000000	0.047330	1,770,244.88
HAMILTON	88,159,540	0.031535	0.015795	0.000000	0.047330	41,725.91
HOWARD	77,826,570	0.031535	0.015795	0.000000	0.047330	36,835.31
MERRICK	877,907,335	0.031535	0.015795	0.000000	0.047330	415,513.59
NANCE	47,201,681	0.031535	0.015795	0.000000	0.047330	22,340.56
PLATTE	59,558,665	0.031535	0.015795	0.000000	0.047330	28,189.20
POLK	280,588,988	0.031535	0.015795	0.000000	0.047330	132,802.81
<b>CENTRAL PLATTE TOTAL</b>	<b>9,962,485,350</b>					<b>4,715,245.57</b>
<b><u>LEWIS &amp; CLARK:</u></b>						
CEDAR	810,755,882	0.023549	0.000000	0.000000	0.023549	190,924.92
DIXON	421,567,459	0.023549	0.000000	0.000000	0.023549	99,274.98
KNOX	564,709,331	0.023549	0.000000	0.000000	0.023549	132,984.30
<b>LEWIS &amp; CLARK TOTAL</b>	<b>1,797,032,672</b>					<b>423,184.20</b>
<b><u>LITTLE BLUE:</u></b>						
ADAMS	1,797,683,330	0.026465	0.000000	0.000000	0.026465	475,756.89
CLAY	552,551,148	0.026465	0.000000	0.000000	0.026465	146,232.81
FILLMORE	228,746,683	0.026465	0.000000	0.000000	0.026465	60,538.03
JEFFERSON	574,244,876	0.026465	0.000000	0.000000	0.026465	151,973.87
NUCKOLLS	446,071,653	0.026466	0.000000	0.000000	0.026466	118,057.32
THAYER	914,054,818	0.026465	0.000000	0.000000	0.026465	241,904.43
WEBSTER	175,952,657	0.026465	0.000000	0.000000	0.026465	46,565.96
<b>LITTLE BLUE TOTAL</b>	<b>4,689,305,165</b>					<b>1,241,029.31</b>
<b><u>LOWER BIG BLUE:</u></b>						
GAGE	1,746,001,254	0.038367	0.000000	0.000000	0.038367	669,888.10
JEFFERSON	409,238,127	0.038367	0.000000	0.000000	0.038367	157,012.36
PAWNEE	84,583,111	0.038367	0.000000	0.000000	0.038367	32,452.12
SALINE	1,121,427,977	0.038367	0.000000	0.000000	0.038367	430,259.07
<b>LOWER BIG BLUE TOTAL</b>	<b>3,361,250,469</b>					<b>1,289,611.65</b>
<b><u>LOWER ELKHORN:</u></b>						
ANTELOPE	13,199,522	0.037949	0.000000	0.000000	0.037949	5,009.13
BURT	517,486,367	0.037950	0.000000	0.000000	0.037950	196,386.33
CEDAR	407,030,583	0.037950	0.000000	0.000000	0.037950	154,468.11
COLFAX	491,392,910	0.037950	0.000000	0.000000	0.037950	186,482.02
CUMING	1,352,176,695	0.037950	0.000000	0.000000	0.037950	513,151.06
DAKOTA	8,006,197	0.037950	0.000000	0.000000	0.037950	3,038.33
DIXON	250,098,965	0.037950	0.000000	0.000000	0.037950	94,911.81
DODGE	861,162,510	0.037950	0.000000	0.000000	0.037950	326,811.02
KNOX	110,211,312	0.037950	0.000000	0.000000	0.037950	41,825.09
MADISON	2,444,361,501	0.037950	0.000000	0.000000	0.037950	927,635.47
PIERCE	1,012,022,984	0.037950	0.000000	0.000000	0.037950	384,062.79
PLATE	305,998,625	0.037950	0.000000	0.000000	0.037950	116,126.61
STANTON	690,161,712	0.037950	0.000000	0.000000	0.037950	261,916.61
THURSTON	255,078,905	0.037950	0.000000	0.000000	0.037950	96,802.33
WAYNE	1,011,932,084	0.037950	0.000000	0.000000	0.037950	384,025.19
<b>LOWER ELKHORN TOTAL</b>	<b>9,730,320,872</b>					<b>3,692,651.90</b>
<b><u>LOWER LOUP:</u></b>						
BOONE	924,153,498	0.038715	0.000000	0.000000	0.038715	357,785.99
BUFFALO	416,501,740	0.038714	0.000000	0.000000	0.038714	161,244.37
BUTLER	10,462,715	0.038714	0.000000	0.000000	0.038714	4,050.51
CUSTER	1,457,327,573	0.038714	0.000000	0.000000	0.038714	564,188.77
GARFIELD	226,745,668	0.038715	0.000000	0.000000	0.038715	87,784.77
GREELEY	396,052,589	0.038715	0.000000	0.000000	0.038715	153,332.02
HALL	3,561,890	0.038714	0.000000	0.000000	0.038714	1,378.96
HOWARD	582,413,690	0.038714	0.000000	0.000000	0.038714	225,475.58
LOUP	129,560,000	0.038700	0.000000	0.000000	0.038700	50,139.72
MERRICK	42,431,255	0.038714	0.000000	0.000000	0.038714	16,426.85
NANCE	463,948,975	0.038714	0.000000	0.000000	0.038714	179,612.87
PLATTE	2,585,310,874	0.038715	0.000000	0.000000	0.038715	1,000,903.42
ROCK	41,248,006	0.038715	0.000000	0.000000	0.038715	15,969.20
SHERMAN	429,374,369	0.038714	0.000000	0.000000	0.038714	166,228.30
VALLEY	508,404,565	0.038714	0.000000	0.000000	0.038714	196,823.70
WHEELER	205,051,290	0.038714	0.000000	0.000000	0.038714	79,383.56
<b>LOWER LOUP TOTAL</b>	<b>8,422,548,697</b>					<b>3,260,728.59</b>



**Table 16 Natural Resource Districts NRD 2010  
Value, Tax Rates, & Property Taxes Levied**

NATURAL RESOURCE DISTRICT	NRD Value	General Fund Rate	Other Rate	Bond Rate	Total NRD Rate	NRD Taxes Levied
<b><u>LOWER NIOBRARA:</u></b>						
BOYD	260,126,338	0.024167	0.000000	0.000000	0.024167	62,865.08
HOLT	628,135,434	0.024167	0.000000	0.000000	0.024167	151,801.74
KEYA PAHA	162,820,284	0.024167	0.000000	0.000000	0.024167	39,348.70
KNOX	276,051,462	0.024167	0.000000	0.000000	0.024167	66,713.54
ROCK	48,215,858	0.024167	0.000000	0.000000	0.024167	11,652.44
<b>LOWER NIOBRARA TOTAL</b>	<b>1,375,349,376</b>					<b>332,381.50</b>
<b><u>LOWER PLATTE NORTH:</u></b>						
BOONE	113,117,780	0.044062	0.000000	0.000000	0.044062	49,841.96
BUTLER	580,682,632	0.044070	0.000000	0.000000	0.044070	255,907.39
COLFAX	524,291,021	0.044070	0.000000	0.000000	0.044070	231,055.05
DODGE	1,939,736,969	0.044062	0.000000	0.000000	0.044062	854,685.93
MADISON	66,531,662	0.044070	0.000000	0.000000	0.044070	29,320.47
PLATTE	605,633,713	0.044070	0.000000	0.000000	0.044070	266,902.75
SAUNDERS	1,671,298,251	0.044070	0.000000	0.000000	0.044070	736,540.78
<b>LOWER PLATTE NORTH TOTAL</b>	<b>5,501,292,028</b>					<b>2,424,254.33</b>
<b><u>LOWER PLATTE SOUTH:</u></b>						
BUTLER	96,665,755	0.040586	0.000000	0.000000	0.040586	39,232.68
CASS	2,334,735,052	0.040586	0.000000	0.000000	0.040586	947,574.85
LANCASTER	18,474,265,136	0.040586	0.000000	0.000000	0.040586	7,497,965.25
OTOE	80,326,161	0.040586	0.000000	0.000000	0.040586	32,601.37
SAUNDERS	399,905,209	0.040590	0.000000	0.000000	0.040590	162,321.82
SEWARD	212,283,557	0.040586	0.000000	0.000000	0.040586	86,157.37
<b>LOWER PLATTE SOUTH TOTAL</b>	<b>21,598,180,870</b>					<b>8,765,853.34</b>
<b><u>LOWER REPUBLICAN:</u></b>						
FRANKLIN	449,492,389	0.040698	0.000000	0.000000	0.040698	182,934.12
FURNAS	473,167,449	0.040698	0.000000	0.000000	0.040698	192,569.78
HARLAN	432,498,149	0.040698	0.000000	0.000000	0.040698	176,018.14
NUCKOLLS	191,128,266	0.040698	0.000000	0.000000	0.040698	77,785.49
WEBSTER	321,200,448	0.040698	0.000000	0.000000	0.040698	130,722.59
<b>LOWER REPUBLICAN TOTAL</b>	<b>1,867,486,701</b>					<b>760,030.12</b>
<b><u>MIDDLE NIOBRARA:</u></b>						
BROWN	305,761,905	0.030304	0.001391	0.000000	0.031695	96,911.38
CHERRY	766,384,387	0.030304	0.001391	0.000000	0.031695	242,905.10
KEYA PAHA	82,992,390	0.030304	0.001391	0.000000	0.031695	26,304.54
ROCK	31,454,532	0.030304	0.001391	0.000000	0.031695	9,969.49
<b>MIDDLE NIOBRARA TOTAL</b>	<b>1,186,593,214</b>					<b>376,090.51</b>
<b><u>MIDDLE REPUBLICAN:</u></b>						
FRONTIER	362,415,168	0.000000	0.000000	0.000000	0.000000	0.00
HAYES	242,099,491	0.000000	0.000000	0.000000	0.000000	0.00
HITCHCOCK	397,953,660	0.000000	0.000000	0.000000	0.000000	0.00
LINCOLN	409,494,659	0.000000	0.000000	0.000000	0.000000	0.00
RED WILLOW	714,999,254	0.000000	0.000000	0.000000	0.000000	0.00
<b>MIDDLE REPUBLICAN TOTAL</b>	<b>2,126,962,232</b>					<b>0.00</b>
<b><u>NEMAHA:</u></b>						
CASS	79,963,446	0.042913	0.000000	0.000000	0.042913	34,314.74
GAGE	184,817,033	0.042913	0.000000	0.000000	0.042913	79,310.66
JOHNSON	459,912,990	0.042913	0.000000	0.000000	0.042913	197,361.92
LANCASTER	319,024,078	0.042913	0.000000	0.000000	0.042913	136,902.80
NEMAHA	674,239,985	0.042913	0.000000	0.000000	0.042913	289,336.65
OTOE	1,334,495,746	0.042913	0.000000	0.000000	0.042913	572,672.29
PAWNEE	304,200,056	0.042913	0.000000	0.000000	0.042913	130,541.53
RICHARDSON	775,829,650	0.042913	0.000000	0.000000	0.042913	332,932.41
<b>NEMAHA TOTAL</b>	<b>4,132,482,984</b>					<b>1,773,373.00</b>
<b><u>NORTH PLATTE:</u></b>						
BANNER	167,990,676	0.055140	0.000000	0.000000	0.055140	92,630.07
GARDEN	417,290,081	0.055141	0.000000	0.000000	0.055141	230,097.88
MORRILL	647,093,270	0.055141	0.000000	0.000000	0.055141	356,813.54
SCOTTS BLUFF	2,168,034,442	0.055140	0.000000	0.000000	0.055140	1,195,454.43
SIOUX	131,831,479	0.055140	0.000000	0.000000	0.055140	72,691.72
<b>NORTH PLATTE TOTAL</b>	<b>3,532,239,948</b>					<b>1,947,687.64</b>

**Table 16 Natural Resource Districts NRD 2010  
Value, Tax Rates, & Property Taxes Levied**

<b>NATURAL RESOURCE DISTRICT</b>	<b>NRD Value</b>	<b>General Fund Rate</b>	<b>Other Rate</b>	<b>Bond Rate</b>	<b>Total NRD Rate</b>	<b>NRD Taxes Levied</b>
<b><u>PAPIO-MISSOURI RIVER:</u></b>						
BURT	485,535,190	0.032753	0.000000	0.000000	0.032753	159,027.36
DAKOTA	1,181,969,311	0.032750	0.000000	0.000000	0.032750	387,095.04
DODGE	2,812,804	0.032753	0.000000	0.000000	0.032753	921.27
DOUGLAS	36,041,424,160	0.032750	0.000000	0.000000	0.032750	11,803,607.55
SARPY	11,077,286,277	0.032753	0.000000	0.000000	0.032753	3,628,149.16
THURSTON	228,005,037	0.032753	0.000000	0.000000	0.032753	74,678.30
WASHINGTON	2,143,507,109	0.032753	0.000000	0.000000	0.032753	702,062.40
<b>PAPIO-MISSOURI RIVER TOTAL</b>	<b>51,160,539,888</b>					<b>16,755,541.08</b>
<b><u>SOUTH-PLATTE:</u></b>						
CHEYENNE	950,754,337	0.048112	0.000000	0.000000	0.048112	457,426.75
DEUEL	217,234,767	0.048112	0.000000	0.000000	0.048112	104,515.77
KIMBALL	537,051,582	0.048112	0.000000	0.000000	0.048112	258,386.11
<b>SOUTH-PLATTE TOTAL</b>	<b>1,705,040,686</b>					<b>820,328.63</b>
<b><u>TRI-BASIN:</u></b>						
GOSPER	406,588,399	0.038421	0.000000	0.000000	0.038421	156,215.37
KEARNEY	911,485,661	0.038421	0.000000	0.000000	0.038421	350,201.86
PHELPS	1,153,270,772	0.038421	0.000000	0.000000	0.038421	443,097.77
<b>TRI-BASIN TOTAL</b>	<b>2,471,344,832</b>					<b>949,515.00</b>
<b><u>TWIN PLATTE:</u></b>						
ARTHUR	135,110,907	0.069101	0.000000	0.000000	0.069101	93,362.88
KEITH	973,105,129	0.069101	0.000000	0.000000	0.069101	672,426.28
LINCOLN	2,706,618,838	0.069101	0.000000	0.000000	0.069101	1,870,300.68
MCPHERSON	112,106,467	0.069101	0.000000	0.000000	0.069101	77,466.82
<b>TWIN PLATTE TOTAL</b>	<b>3,926,941,341</b>					<b>2,713,556.66</b>
<b><u>UPPER BIG BLUE:</u></b>						
ADAMS	439,047,470	0.025733	0.000000	0.000000	0.025733	112,980.08
BUTLER	523,039,383	0.025733	0.000000	0.000000	0.025733	134,593.55
CLAY	527,428,827	0.025733	0.000000	0.000000	0.025733	135,723.27
FILLMORE	840,135,609	0.025733	0.000000	0.000000	0.025733	216,192.01
HAMILTON	1,306,046,225	0.025733	0.000000	0.000000	0.025733	336,085.35
POLK	581,793,064	0.025733	0.000000	0.000000	0.025733	149,713.34
SALINE	113,675,402	0.025733	0.000000	0.000000	0.025733	29,252.28
SEWARD	1,494,082,352	0.025733	0.000000	0.000000	0.025733	384,471.80
YORK	1,763,598,787	0.025733	0.000000	0.000000	0.025733	453,827.59
<b>UPPER BIG BLUE TOTAL</b>	<b>7,588,847,119</b>					<b>1,952,839.27</b>
<b><u>UPPER ELKHORN:</u></b>						
ANTELOPE	1,148,955,924	0.022177	0.000000	0.000000	0.022177	254,804.19
HOLT	1,003,483,313	0.022177	0.000000	0.000000	0.022177	222,543.01
ROCK	205,054,786	0.022177	0.000000	0.000000	0.022177	45,475.01
WHEELER	51,109,820	0.022177	0.000000	0.000000	0.022177	11,334.73
<b>UPPER ELKHORN TOTAL</b>	<b>2,408,603,843</b>					<b>534,156.94</b>
<b><u>UPPER LOUP:</u></b>						
BLAINE	162,728,665	0.022008	0.000000	0.000000	0.022008	35,813.38
BROWN	109,558,240	0.022008	0.000000	0.000000	0.022008	24,111.38
CHERRY	358,045,477	0.022008	0.000000	0.000000	0.022008	78,797.20
GRANT	170,943,636	0.022008	0.000000	0.000000	0.022008	37,620.98
HOOKER	166,545,207	0.022008	0.000000	0.000000	0.022008	36,653.13
LOGAN	171,793,030	0.022008	0.000000	0.000000	0.022008	37,808.00
MCPHERSON	57,239,033	0.022008	0.000000	0.000000	0.022008	12,597.12
THOMAS	188,529,895	0.022008	0.000000	0.000000	0.022008	41,491.45
<b>UPPER LOUP TOTAL</b>	<b>1,385,383,183</b>					<b>304,892.64</b>
<b><u>UPPER NIOBRARA-WHITE:</u></b>						
BOX BUTTE	850,966,521	0.018520	0.000000	0.000000	0.018520	157,598.63
DAWES	702,402,250	0.018523	0.000000	0.000000	0.018523	130,105.57
SHERIDAN	632,061,763	0.018523	0.000000	0.000000	0.018523	117,076.72
SIOUX	234,135,618	0.019142	0.000000	0.000000	0.019142	44,818.41
<b>UPPER NIOBRARA-WHITE TOTAL</b>	<b>2,419,566,152</b>					<b>449,599.33</b>
<b><u>UPPER REPUBLICAN:</u></b>						
CHASE	630,559,834	0.000000	0.000000	0.000000	0.000000	0.00
DUNDY	394,628,106	0.000000	0.000000	0.000000	0.000000	0.00
PERKINS	630,162,914	0.000000	0.000000	0.000000	0.000000	0.00
<b>UPPER REPUBLICAN TOTAL</b>	<b>1,655,350,854</b>					<b>0.00</b>
<b>STATE TOTALS</b>	<b>154,005,148,476</b>					<b>55,482,551.21</b>

**Table 17 Educational Service Units ESU 2010  
Value, Tax Rates, & Property Taxes Levied**

<b>Educational Service Units</b>	<b>ESU Value</b>	<b>General Fund Rate</b>	<b>Other Rate</b>	<b>Bond Rate</b>	<b>Total ESU Rate</b>	<b>ESU Taxes Levied</b>
<b><i>ESU 1:</i></b>						
ANTELOPE	57,450,578	0.015000	0.000000	0.000000	0.015000	8,617.62
CEDAR	1,217,786,465	0.015000	0.000000	0.000000	0.015000	182,669.09
CUMING	78,182,495	0.015000	0.000000	0.000000	0.015000	11,727.54
DAKOTA	1,189,975,508	0.015000	0.000000	0.000000	0.015000	178,498.45
DIXON	671,666,424	0.015000	0.000000	0.000000	0.015000	100,749.96
HOLT	777,142	0.015000	0.000000	0.000000	0.015000	116.58
KNOX	920,274,241	0.015000	0.000000	0.000000	0.015000	138,043.38
PIERCE	87,606,234	0.015000	0.000000	0.000000	0.015000	13,141.18
STANTON	859,863	0.015000	0.000000	0.000000	0.015000	128.98
THURSTON	404,512,372	0.015000	0.000000	0.000000	0.015000	60,677.51
WAYNE	921,122,282	0.015000	0.000000	0.000000	0.015000	138,168.34
<b>ESU 1 Total</b>	<b>5,550,213,604</b>					<b>832,538.63</b>
<b><i>ESU 2:</i></b>						
BURT	1,003,021,557	0.014999	0.000000	0.000000	0.014999	150,442.77
BUTLER	562,569	0.014999	0.000000	0.000000	0.014999	84.38
CASS	155,217,828	0.014999	0.000000	0.000000	0.014999	23,281.46
COLFAX	26,427,409	0.014999	0.000000	0.000000	0.014999	3,963.82
CUMING	1,226,182,638	0.014999	0.000000	0.000000	0.014999	183,915.13
DODGE	2,777,888,349	0.014999	0.000000	0.000000	0.014999	416,654.37
DOUGLAS	18,898,120	0.015000	0.000000	0.000000	0.015000	2,834.84
LANCASTER	227,350,563	0.014999	0.000000	0.000000	0.014999	34,100.31
SARPY	367,942	0.014999	0.000000	0.000000	0.014999	55.19
SAUNDERS	1,920,773,066	0.015000	0.000000	0.000000	0.015000	288,120.09
SEWARD	6,118,561	0.014999	0.000000	0.000000	0.014999	917.73
STANTON	110,718,567	0.014999	0.000000	0.000000	0.014999	16,606.51
THURSTON	78,571,570	0.014999	0.000000	0.000000	0.014999	11,784.88
WASHINGTON	150,499,239	0.014999	0.000000	0.000000	0.014999	22,573.44
WAYNE	11,235,295	0.014999	0.000000	0.000000	0.014999	1,685.19
<b>ESU 2 Total</b>	<b>7,713,833,273</b>					<b>1,157,020.11</b>
<b><i>ESU 3:</i></b>						
CASS	1,965,962,246	0.016108	0.000000	0.000000	0.016108	316,677.66
DODGE	25,823,935	0.016108	0.000000	0.000000	0.016108	4,159.81
DOUGLAS	17,601,231,710	0.016110	0.000000	0.000000	0.016110	2,835,562.01
OTOE	13,270,620	0.016108	0.000000	0.000000	0.016108	2,137.69
SARPY	10,269,272,280	0.016108	0.000000	0.000000	0.016108	1,654,174.82
WASHINGTON	1,993,007,871	0.016108	0.000000	0.000000	0.016108	321,034.71
<b>ESU 3 Total</b>	<b>31,868,568,662</b>					<b>5,133,746.70</b>
<b><i>ESU 4:</i></b>						
CASS	83,360,283	0.015000	0.000000	0.027898	0.042898	35,759.95
GAGE	52,064,335	0.015000	0.000000	0.027898	0.042898	22,334.72
JOHNSON	448,927,238	0.015000	0.000000	0.027898	0.042898	192,582.94
LANCASTER	136,390,078	0.015000	0.000000	0.027898	0.042898	58,508.62
NEMAHA	674,239,985	0.015000	0.000000	0.027898	0.042898	289,236.03
OTOE	1,349,367,422	0.015000	0.000000	0.027898	0.042898	578,854.70
PAWNEE	387,811,202	0.015000	0.000000	0.027898	0.042898	166,362.95
RICHARDSON	775,829,650	0.015000	0.000000	0.027898	0.042898	332,809.27
<b>ESU 4 Total</b>	<b>3,907,990,193</b>					<b>1,676,449.18</b>
<b><i>ESU 5:</i></b>						
CLAY	3,509,697	0.015000	0.000000	0.011569	0.026569	932.48
FILLMORE	69,787,706	0.015000	0.000000	0.011569	0.026569	18,541.89
GAGE	1,706,952,285	0.015000	0.000000	0.011569	0.026569	453,521.99
JEFFERSON	983,483,004	0.015000	0.000000	0.011569	0.026569	261,301.08
JOHNSON	10,985,752	0.015000	0.000000	0.011569	0.026569	2,918.84
LANCASTER	1,322,406	0.015000	0.000000	0.011569	0.026569	351.35
NUCKOLLS	168,560,143	0.015000	0.000000	0.011569	0.026569	44,784.74
OTOE	2,388,677	0.015000	0.000000	0.011569	0.026569	634.70
PAWNEE	971,965	0.015000	0.000000	0.011569	0.026569	258.25
SALINE	181,661,859	0.015000	0.000000	0.011569	0.026569	48,265.81
THAYER	906,590,435	0.015000	0.000000	0.011569	0.026569	240,871.99
<b>ESU 5 Total</b>	<b>4,036,213,929</b>					<b>1,072,383.12</b>

**Table 17 Educational Service Units ESU 2010  
Value, Tax Rates, & Property Taxes Levied**

<b>Educational Service Units</b>	<b>ESU Value</b>	<b>General Fund Rate</b>	<b>Other Rate</b>	<b>Bond Rate</b>	<b>Total ESU Rate</b>	<b>ESU Taxes Levied</b>
<b><i>ESU 6:</i></b>						
BUTLER	52,813,541	0.015000	0.000000	0.000000	0.015000	7,922.07
CASS	210,158,136	0.015000	0.000000	0.000000	0.015000	31,523.82
CLAY	39,741,864	0.015000	0.000000	0.000000	0.015000	5,961.37
FILLMORE	918,763,647	0.015000	0.000000	0.000000	0.015000	137,815.35
GAGE	171,801,667	0.015000	0.000000	0.000000	0.015000	25,770.71
HAMILTON	74,800,646	0.015000	0.000000	0.000000	0.015000	11,220.16
LANCASTER	2,125,339,782	0.015000	0.000000	0.000000	0.015000	318,800.97
OTOE	50,383,042	0.015000	0.000000	0.000000	0.015000	7,557.66
POLK	22,335,570	0.015000	0.000000	0.000000	0.015000	3,350.38
SALINE	1,053,441,520	0.015000	0.000000	0.000000	0.015000	158,017.43
SAUNDERS	4,690,511	0.015000	0.000000	0.000000	0.015000	703.57
SEWARD	1,669,071,491	0.015000	0.000000	0.000000	0.015000	250,361.45
THAYER	7,187,596	0.015000	0.000000	0.000000	0.015000	1,078.15
YORK	1,576,759,091	0.015000	0.000000	0.000000	0.015000	236,516.09
<b>ESU 6 Total</b>	<b>7,977,288,104</b>					<b>1,196,599.18</b>
<b><i>ESU 7:</i></b>						
ANTELOPE	2,389,294	0.014990	0.000000	0.000000	0.014990	358.19
BOONE	965,544,137	0.014999	0.000000	0.000000	0.014999	144,821.97
BUTLER	1,157,474,375	0.014990	0.000000	0.000000	0.014990	173,504.95
COLFAX	989,256,522	0.014990	0.000000	0.000000	0.014990	148,289.55
CUMING	47,811,562	0.014990	0.000000	0.000000	0.014990	7,166.92
GREELEY	6,162,663	0.014990	0.000000	0.000000	0.014990	923.80
HAMILTON	124,362,003	0.014990	0.000000	0.000000	0.014990	18,641.82
HOWARD	20,910,972	0.014990	0.000000	0.000000	0.014990	3,134.51
MADISON	7,154,715	0.014990	0.000000	0.000000	0.014990	1,072.53
MERRICK	797,638,979	0.014990	0.000000	0.000000	0.014990	119,565.67
NANCE	502,072,110	0.014990	0.000000	0.000000	0.014990	75,260.23
PLATTE	3,437,809,682	0.014990	0.000000	0.000000	0.014990	515,328.19
POLK	840,046,482	0.014990	0.000000	0.000000	0.014990	125,923.25
SAUNDERS	145,739,883	0.014990	0.000000	0.000000	0.014990	21,846.50
SEWARD	31,175,854	0.014990	0.000000	0.000000	0.014990	4,673.29
STANTON	128,165,862	0.014990	0.000000	0.000000	0.014990	19,212.06
YORK	176,869,982	0.014990	0.000000	0.000000	0.014990	26,512.88
<b>ESU 7 Total</b>	<b>9,380,585,077</b>					<b>1,406,236.31</b>
<b><i>ESU 8:</i></b>						
ANTELOPE	1,102,315,572	0.014940	0.000000	0.000000	0.014940	164,685.96
BOONE	68,437,479	0.014940	0.000000	0.000000	0.014940	10,224.68
BOYD	254,616,138	0.014940	0.000000	0.000000	0.014940	38,039.68
GARFIELD	19,511,356	0.014940	0.000000	0.000000	0.014940	2,915.04
GREELEY	12,917,250	0.014940	0.000000	0.000000	0.014940	1,929.88
HOLT	1,616,838,507	0.014940	0.000000	0.000000	0.014940	241,554.96
KNOX	30,697,865	0.014940	0.000000	0.000000	0.014940	4,586.28
MADISON	2,503,738,448	0.014940	0.000000	0.000000	0.014940	374,058.15
PIERCE	924,416,750	0.014940	0.000000	0.000000	0.014940	138,108.25
PLATTE	118,692,194	0.014940	0.000000	0.000000	0.014940	17,732.55
STANTON	450,417,420	0.014940	0.000000	0.000000	0.014940	67,291.94
WAYNE	79,574,507	0.014940	0.000000	0.000000	0.014940	11,888.43
WHEELER	255,898,355	0.014940	0.000000	0.000000	0.014940	38,231.22
<b>ESU 8 Total</b>	<b>7,438,071,841</b>					<b>1,111,247.02</b>

**Table 17 Educational Service Units ESU 2010  
Value, Tax Rates, & Property Taxes Levied**

<b>Educational Service Units</b>	<b>ESU Value</b>	<b>General Fund Rate</b>	<b>Other Rate</b>	<b>Bond Rate</b>	<b>Total ESU Rate</b>	<b>ESU Taxes Levied</b>
<b><i>ESU 9:</i></b>						
ADAMS	2,232,770,855	0.015000	0.000000	0.000000	0.015000	334,915.63
CLAY	1,036,728,414	0.015000	0.000000	0.000000	0.015000	155,510.52
FILLMORE	80,330,939	0.015000	0.000000	0.000000	0.015000	12,049.86
FRANKLIN	56,178,001	0.015000	0.000000	0.000000	0.015000	8,426.76
HALL	280,000,614	0.015000	0.000000	0.000000	0.015000	42,000.30
HAMILTON	1,195,043,116	0.015000	0.000000	0.000000	0.015000	179,257.59
KEARNEY	34,427,104	0.015000	0.000000	0.000000	0.015000	5,164.07
NUCKOLLS	468,639,776	0.015000	0.000000	0.000000	0.015000	70,297.27
THAYER	276,788	0.015000	0.000000	0.000000	0.015000	41.52
WEBSTER	497,153,105	0.015000	0.000000	0.000000	0.015000	74,574.11
YORK	9,969,717	0.015000	0.000000	0.000000	0.015000	1,495.50
<b>ESU 9 Total</b>	<b>5,891,518,429</b>					<b>883,733.13</b>
<b><i>ESU 10:</i></b>						
ADAMS	1,322,140	0.015000	0.000000	0.000000	0.015000	198.32
BLAINE	162,728,665	0.015000	0.000000	0.000000	0.015000	24,409.41
BOONE	3,289,662	0.015000	0.000000	0.000000	0.015000	493.45
BROWN	6,377,723	0.015000	0.000000	0.000000	0.015000	956.68
BUFFALO	3,230,685,773	0.015000	0.000000	0.000000	0.015000	484,607.23
CUSTER	1,578,836,107	0.015000	0.000000	0.000000	0.015000	236,825.57
DAWSON	1,667,450,384	0.017241	0.000000	0.000000	0.017241	287,484.73
GARFIELD	207,234,312	0.015000	0.000000	0.000000	0.015000	31,085.36
GOSPER	17,395,868	0.015000	0.000000	0.000000	0.015000	2,609.40
GREELEY	376,972,676	0.015000	0.000000	0.000000	0.015000	56,546.49
HALL	3,463,777,640	0.015000	0.000000	0.000000	0.015000	519,569.50
HOLT	14,003,098	0.015000	0.000000	0.000000	0.015000	2,100.54
HOWARD	639,329,288	0.015000	0.000000	0.000000	0.015000	95,899.39
KEARNEY	77,026,621	0.015000	0.000000	0.000000	0.015000	11,554.15
LINCOLN	78,107,388	0.015000	0.000000	0.000000	0.015000	11,716.25
LOGAN	36,846,912	0.015000	0.000000	0.000000	0.015000	5,527.10
LOUP	129,560,000	0.015000	0.000000	0.000000	0.015000	19,434.01
MERRICK	122,699,611	0.015000	0.000000	0.000000	0.015000	18,405.02
NANCE	9,078,546	0.015000	0.000000	0.000000	0.015000	1,361.78
PHELPS	38,196,603	0.015000	0.000000	0.000000	0.015000	5,729.55
SHERMAN	429,374,369	0.015000	0.000000	0.000000	0.015000	64,407.38
THOMAS	27,783,884	0.015000	0.000000	0.000000	0.015000	4,167.57
VALLEY	508,404,565	0.015000	0.000000	0.000000	0.015000	76,261.39
WHEELER	262,755	0.015000	0.000000	0.000000	0.015000	39.41
<b>ESU 10 Total</b>	<b>12,826,744,590</b>					<b>1,961,389.68</b>
<b><i>ESU 11:</i></b>						
ADAMS	2,637,820	0.014998	0.000000	0.004538	0.019536	515.32
DAWSON	137,072,323	0.014998	0.000000	0.004538	0.019536	26,778.50
FRANKLIN	393,314,388	0.014998	0.000000	0.004538	0.019536	76,837.72
FRONTIER	167,673,529	0.014998	0.000000	0.004538	0.019536	32,756.64
FURNAS	435,288,196	0.014998	0.000000	0.004538	0.019536	85,037.45
GOSPER	389,192,531	0.014998	0.000000	0.004538	0.019536	76,032.49
HARLAN	432,498,149	0.014998	0.000000	0.004538	0.019536	84,493.39
KEARNEY	800,031,936	0.014998	0.000000	0.004538	0.019536	156,294.24
LINCOLN	43,298,100	0.014998	0.000000	0.004538	0.019536	8,458.72
PHELPS	1,115,074,169	0.014998	0.000000	0.004538	0.019536	217,840.85
RED WILLOW	12,762,530	0.014998	0.000000	0.004538	0.019536	2,493.41
<b>ESU 11 Total</b>	<b>3,928,843,671</b>					<b>767,538.73</b>

**Table 17 Educational Service Units ESU 2010  
Value, Tax Rates, & Property Taxes Levied**

<b>Educational Service Units</b>	<b>ESU Value</b>	<b>General Fund Rate</b>	<b>Other Rate</b>	<b>Bond Rate</b>	<b>Total ESU Rate</b>	<b>ESU Taxes Levied</b>
<b><i>ESU 13:</i></b>						
BANNER	167,990,676	0.015000	0.000000	0.000920	0.015920	26,744.31
BOX BUTTE	850,966,521	0.015000	0.000000	0.001000	0.016000	136,155.17
CHERRY	105,048,318	0.015000	0.000000	0.000920	0.015920	16,723.55
CHEYENNE	950,754,337	0.015000	0.000000	0.000920	0.015920	151,361.05
DAWES	702,402,250	0.015000	0.000000	0.000920	0.015920	111,821.61
DEUEL	136,264,635	0.015000	0.000000	0.000920	0.015920	21,693.41
GARDEN	416,211,127	0.015000	0.000000	0.000920	0.015920	66,260.99
KEITH	3,315,380	0.015000	0.000000	0.000920	0.015920	527.82
KIMBALL	537,051,582	0.015000	0.000000	0.000920	0.015920	85,498.51
MORRILL	647,093,270	0.015000	0.000000	0.000920	0.015920	103,017.83
SCOTTS BLUFF	2,168,034,442	0.015000	0.000000	0.000920	0.015920	345,152.25
SHERIDAN	556,464,983	0.015000	0.000000	0.000920	0.015920	88,589.24
SIoux	365,967,097	0.015000	0.000000	0.000920	0.015920	58,262.67
<b>ESU 13 Total</b>	<b>7,607,564,618</b>					<b>1,211,808.41</b>
<b><i>ESU 15:</i></b>						
CHASE	602,417,378	0.014993	0.000000	0.000000	0.014993	90,321.13
DUNDY	394,628,106	0.014993	0.000000	0.000000	0.014993	59,166.94
FRONTIER	245,552,567	0.014993	0.000000	0.000000	0.014993	36,815.91
FURNAS	37,879,253	0.014993	0.000000	0.000000	0.014993	5,679.24
HAYES	235,301,885	0.014993	0.000000	0.000000	0.014993	35,278.88
HITCHCOCK	397,953,660	0.014993	0.000000	0.000000	0.014993	59,665.59
LINCOLN	162,811,096	0.014993	0.000000	0.000000	0.014993	24,410.39
PERKINS	65,908	0.014993	0.000000	0.000000	0.014993	9.89
RED WILLOW	702,236,724	0.014993	0.000000	0.000000	0.014993	105,286.42
<b>ESU 15 Total</b>	<b>2,778,846,577</b>					<b>416,634.39</b>
<b><i>ESU 16:</i></b>						
ARTHUR	135,110,907	0.015000	0.000000	0.000000	0.015000	20,266.95
CHASE	28,142,454	0.015000	0.000000	0.000000	0.015000	4,221.34
CHERRY	217,021,583	0.015000	0.000000	0.000000	0.015000	32,553.33
DEUEL	80,970,132	0.015000	0.000000	0.000000	0.015000	12,145.54
GARDEN	1,078,954	0.015000	0.000000	0.000000	0.015000	161.85
GRANT	170,943,636	0.015000	0.000000	0.000000	0.015000	25,641.86
HAYES	6,797,606	0.015000	0.000000	0.000000	0.015000	1,019.68
HOOVER	166,545,207	0.015000	0.000000	0.000000	0.015000	24,982.34
KEITH	969,789,749	0.015000	0.000000	0.000000	0.015000	145,470.41
LINCOLN	2,831,896,913	0.015000	0.000000	0.000000	0.015000	424,784.54
LOGAN	134,946,117	0.015000	0.000000	0.000000	0.015000	20,241.82
MCPHERSON	169,345,501	0.015000	0.000000	0.000000	0.015000	25,402.21
PERKINS	630,097,006	0.015000	0.000000	0.000000	0.015000	94,515.18
SHERIDAN	75,596,780	0.015000	0.000000	0.000000	0.015000	11,339.39
THOMAS	160,746,012	0.015000	0.000000	0.000000	0.015000	24,111.88
<b>ESU 16 Total</b>	<b>5,779,028,557</b>					<b>866,858.32</b>
<b><i>ESU 17:</i></b>						
BOYD	5,510,200	0.015000	0.000000	0.000000	0.015000	826.55
BROWN	408,942,422	0.015000	0.000000	0.000000	0.015000	61,342.05
CHERRY	802,359,963	0.014999	0.000000	0.000000	0.014999	120,346.11
KEYA PAHA	245,812,674	0.015000	0.000000	0.000000	0.015000	36,872.57
ROCK	325,973,182	0.014999	0.000000	0.000000	0.014999	48,892.59
<b>ESU 17 Total</b>	<b>1,788,598,441</b>					<b>268,279.87</b>
<b><i>ESU 18:</i></b>						
LANCASTER	16,302,886,385	0.014991	0.000000	0.000000	0.014991	2,443,965.70
<b>ESU 18 Total</b>	<b>16,302,886,385</b>					<b>2,443,965.70</b>
<b><i>ESU 19:</i></b>						
DOUGLAS	18,421,294,330	0.015000	0.000000	0.000000	0.015000	2,763,494.34
SARPY	807,646,056	0.015000	0.000000	0.000000	0.015000	121,147.46
<b>ESU 19 Total</b>	<b>19,228,940,386</b>					<b>2,884,641.80</b>
<b>STATE TOTALS</b>	<b>154,005,736,337</b>					<b>25,291,070.28</b>



**Table 18 Community Colleges 2010  
Value, Tax Rates, & Property Taxes Levied**

<b>Community College</b>	<b>College Value</b>	<b>General Fund Rate</b>	<b>Other Rate</b>	<b>Bond Rate</b>	<b>Total College Rate</b>	<b>College Taxes Levied</b>
<b><u>CENTRAL:</u></b>						
ADAMS	2,236,730,810	0.096952	0.015071	0.000000	0.112023	2,505,652.95
BOONE	745,935,360	0.096952	0.015071	0.000000	0.112023	835,620.45
BUFFALO	3,230,685,773	0.096952	0.015071	0.000000	0.112023	3,619,111.97
BUTLER	1,210,850,485	0.096952	0.015071	0.000000	0.112023	1,356,431.10
CLAY	1,079,979,975	0.096952	0.015071	0.000000	0.112023	1,209,826.13
COLFAX	1,015,683,931	0.096952	0.015071	0.000000	0.112023	1,137,799.61
DAWSON	1,804,522,711	0.096952	0.015071	0.000000	0.112023	2,021,479.91
FRANKLIN	449,492,389	0.096952	0.015071	0.000000	0.112023	503,534.94
FURNAS	473,167,449	0.096952	0.015071	0.000000	0.112023	530,058.56
GOSPER	406,588,399	0.096952	0.015071	0.000000	0.112023	455,472.54
GREELEY	396,052,589	0.096952	0.015071	0.000000	0.112023	443,670.07
HALL	3,743,778,254	0.096952	0.015071	0.000000	0.112023	4,193,892.37
HAMILTON	1,394,205,765	0.096952	0.015071	0.000000	0.112023	1,561,831.36
HARLAN	432,498,149	0.096952	0.015071	0.000000	0.112023	484,497.18
HOWARD	660,240,262	0.096952	0.015071	0.000000	0.112023	739,620.95
KEARNEY	911,485,661	0.096952	0.015071	0.000000	0.112023	1,021,074.47
MERRICK	920,338,590	0.096952	0.015071	0.000000	0.112023	1,030,990.47
NANCE	511,150,656	0.096952	0.015071	0.000000	0.112023	572,607.45
NUCKOLLS	637,199,919	0.096952	0.015071	0.000000	0.112023	713,810.47
PHELPS	1,153,270,772	0.096952	0.015071	0.000000	0.112023	1,291,928.59
PLATTE	3,556,501,878	0.096952	0.015071	0.000000	0.112023	3,984,099.49
POLK	862,382,052	0.096952	0.015071	0.000000	0.112023	966,066.32
SHERMAN	429,374,369	0.096952	0.015071	0.000000	0.112023	480,998.16
VALLEY	508,404,565	0.096952	0.015071	0.000000	0.112023	569,530.27
WEBSTER	497,153,105	0.096952	0.015071	0.000000	0.112023	556,925.21
<b>CENTRAL Total</b>	<b>29,267,673,868</b>					<b>32,786,530.99</b>
<b><u>METROPOLITAN:</u></b>						
DODGE	2,803,712,283	0.075000	0.010000	0.000000	0.085000	2,383,160.17
DOUGLAS	36,041,424,160	0.075000	0.010000	0.000000	0.085000	30,635,679.15
SARPY	11,077,286,277	0.075000	0.010000	0.000000	0.085000	9,415,696.99
WASHINGTON	2,143,507,109	0.075000	0.010000	0.000000	0.085000	1,821,982.93
<b>METRO Total</b>	<b>52,065,929,829</b>					<b>44,256,519.24</b>
<b><u>MID-PLAINS:</u></b>						
ARTHUR	135,110,907	0.075818	0.012176	0.000000	0.087994	118,888.03
BLAINE	162,728,665	0.075818	0.012176	0.000000	0.087994	143,191.70
CHASE	630,559,834	0.075818	0.012176	0.000000	0.087994	554,854.83
CHERRY	683,187,243	0.075818	0.012176	0.000000	0.087994	601,164.51
CUSTER	1,578,836,107	0.075818	0.012176	0.000000	0.087994	1,389,280.83
DUNDY	394,628,106	0.075818	0.012176	0.000000	0.087994	347,249.41
FRONTIER	413,226,097	0.075818	0.012176	0.000000	0.087994	363,614.77
HAYES	242,099,491	0.075818	0.012176	0.000000	0.087994	213,033.00
HITCHCOCK	397,953,660	0.075818	0.012176	0.000000	0.087994	350,175.03
HOOKER	166,545,207	0.075818	0.012176	0.000000	0.087994	146,549.17
KEITH	973,105,129	0.075818	0.012176	0.000000	0.087994	856,273.75
LINCOLN	3,116,113,497	0.075818	0.012176	0.000000	0.087994	2,742,000.01
LOGAN	171,793,030	0.075818	0.012176	0.000000	0.087994	151,167.95
LOUP	129,560,000	0.075800	0.012200	0.000000	0.088000	114,012.80
MCPHERSON	169,345,501	0.075818	0.012176	0.000000	0.087994	149,013.20
PERKINS	630,162,914	0.075818	0.012176	0.000000	0.087994	554,506.66
RED WILLOW	714,999,254	0.075818	0.012176	0.000000	0.087994	629,157.62
THOMAS	188,529,895	0.075818	0.012176	0.000000	0.087994	165,894.50
<b>MID-PLAINS Total</b>	<b>10,898,484,537</b>					<b>9,590,027.77</b>

**Table 18 Community Colleges 2010  
Value, Tax Rates, & Property Taxes Levied**

<b>Community College</b>	<b>College Value</b>	<b>General Fund Rate</b>	<b>Other Rate</b>	<b>Bond Rate</b>	<b>Total College Rate</b>	<b>College Taxes Levied</b>
<b><u>NORTHEAST:</u></b>						
ANTELOPE	1,162,155,447	0.088500	0.010000	0.000000	0.098500	1,144,723.40
BOONE	291,335,918	0.088500	0.010000	0.000000	0.098500	286,965.88
BOYD	260,126,338	0.088500	0.010000	0.000000	0.098500	256,224.89
BROWN	415,320,145	0.088500	0.010000	0.000000	0.098500	409,090.47
BURT	1,003,021,557	0.088500	0.010000	0.000000	0.098500	987,976.36
CEDAR	1,217,786,465	0.088500	0.010000	0.000000	0.098500	1,199,519.67
CUMING	1,352,176,695	0.088500	0.010000	0.000000	0.098500	1,331,894.04
DAKOTA	1,189,975,508	0.088500	0.010000	0.000000	0.098500	1,172,126.43
DIXON	671,666,424	0.088500	0.010000	0.000000	0.098500	661,592.94
GARFIELD	226,745,668	0.088500	0.010000	0.000000	0.098500	223,344.74
HOLT	1,631,618,747	0.088500	0.010000	0.000000	0.098500	1,607,145.17
KEYA PAHA	245,812,674	0.088500	0.010000	0.000000	0.098500	242,125.35
KNOX	950,972,105	0.088500	0.010000	0.000000	0.098500	936,708.88
MADISON	2,510,893,163	0.088500	0.010000	0.000000	0.098500	2,473,231.37
PIERCE	1,012,022,984	0.088500	0.010000	0.000000	0.098500	996,842.54
ROCK	325,973,182	0.088500	0.010000	0.000000	0.098500	321,083.98
STANTON	690,161,712	0.088500	0.010000	0.000000	0.098500	679,809.29
THURSTON	483,083,942	0.088500	0.010000	0.000000	0.098500	475,837.75
WAYNE	1,011,932,084	0.088500	0.010000	0.000000	0.098500	996,754.58
WHEELER	256,161,110	0.088500	0.010000	0.000000	0.098500	252,318.69
<b>NORTHEAST Total</b>	<b>16,908,941,868</b>					<b>16,655,316.42</b>
<b><u>SOUTHEAST:</u></b>						
CASS	2,414,698,496	0.060000	0.000000	0.000000	0.060000	1,448,823.30
FILLMORE	1,068,882,294	0.060000	0.000000	0.000000	0.060000	641,332.12
GAGE	1,930,818,290	0.060000	0.000000	0.000000	0.060000	1,158,497.87
JEFFERSON	983,483,004	0.060000	0.000000	0.000000	0.060000	590,091.31
JOHNSON	459,912,990	0.060000	0.000000	0.000000	0.060000	275,947.89
LANCASTER	18,793,289,213	0.060000	0.000000	0.000000	0.060000	11,275,973.53
NEMAHA	674,239,985	0.060000	0.000000	0.000000	0.060000	404,547.38
OTOE	1,414,821,903	0.060000	0.000000	0.000000	0.060000	848,893.81
PAWNEE	388,783,167	0.060000	0.000000	0.000000	0.060000	233,268.81
RICHARDSON	775,829,650	0.060000	0.000000	0.000000	0.060000	465,499.16
SALINE	1,235,103,379	0.060000	0.000000	0.000000	0.060000	741,066.07
SAUNDERS	2,071,203,461	0.060000	0.000000	0.000000	0.060000	1,242,721.86
SEWARD	1,706,365,907	0.060000	0.000000	0.000000	0.060000	1,023,821.34
THAYER	914,054,818	0.060000	0.000000	0.000000	0.060000	548,434.00
YORK	1,763,598,787	0.060000	0.000000	0.000000	0.060000	1,058,161.81
<b>SOUTHEAST Total</b>	<b>36,595,085,344</b>					<b>21,957,080.26</b>
<b><u>WESTERN:</u></b>						
BANNER	167,990,676	0.084820	0.016800	0.000000	0.101620	170,712.01
BOX BUTTE	850,966,521	0.084820	0.016800	0.000000	0.101620	864,752.11
CHERRY	441,242,621	0.084821	0.016801	0.000000	0.101622	448,398.43
CHEYENNE	950,754,337	0.084821	0.016801	0.000000	0.101622	966,175.35
DAWES	702,402,250	0.084821	0.016801	0.000000	0.101622	713,795.04
DEUEL	217,234,767	0.084821	0.016801	0.000000	0.101622	220,758.24
GARDEN	417,290,081	0.084821	0.016801	0.000000	0.101622	424,058.19
GRANT	170,943,636	0.084821	0.016801	0.000000	0.101622	173,717.07
KIMBALL	537,051,582	0.084821	0.016801	0.000000	0.101622	545,762.43
MORRILL	647,093,270	0.084820	0.016800	0.000000	0.101620	657,576.98
SCOTTS BLUFF	2,168,034,442	0.084820	0.016800	0.000000	0.101620	2,203,156.43
SHERIDAN	632,061,763	0.084821	0.016801	0.000000	0.101622	642,313.61
SIoux	365,967,097	0.084821	0.016801	0.000000	0.101622	371,903.80
<b>WESTERN Total</b>	<b>8,269,033,043</b>					<b>8,403,079.69</b>
<b>STATE TOTALS</b>	<b>154,005,148,489</b>					<b>133,648,554.37</b>



**Table 19A 2010 Value & Taxes Levied by Taxing Subdivision & by Property Type**

**State Totals:**

<b>Population</b>	<b>1,826,341</b>
<b>Personal Property Schedules:</b>	<b>106,257</b>
Residential & Recreational Records:	664,937
Comm. & Indust.& Mineral Records:	76,444
Agricultural Records:	295,900
<b>Total Taxable Real Prop.Records:</b>	<b>1,037,281</b>

**Taxable Agland Acres:**

Irrigated	8,844,521.99
Dryland	10,570,227.24
Grassland	25,766,873.54
Wasteland	623,377.21
Other	248,270.76
<b>Total Acres</b>	<b>46,053,270.73</b>

(see Table 20 records/acres)

	<b>Taxing Subdivision:</b>	<b>2010 VALUE</b>	<b>2010 TAXES</b>	<b>Average Tax Rate</b>	<b>Taxes % of Total</b>
A	TOWNSHIPS	29,857,792,431	13,925,087	0.0466%	0.47%
B	MISCELLANEOUS DIST.	367,517,415,461	134,604,213	0.0366%	4.50%
C	FIRE DISTRICTS	81,486,373,251	36,004,232	0.0442%	1.20%
D	EDUC. SERV. UNIT	154,005,736,337	25,291,070	0.0164%	0.85%
E	NAT. RESOURCE DIST.	154,005,148,476	55,482,551	0.0360%	1.85%
F	COMMUNITY COLLEGE	154,005,148,489	133,648,554	0.0868%	4.47%
G	COUNTY	154,005,148,221	492,464,502	0.3198%	16.46%
H	CITY OR VILLAGE	75,170,038,397	320,814,632	0.4268%	10.73%
I	SCHOOL DISTRICTS	154,005,148,238	1,778,846,009	1.1551%	59.47%
	<b>STATE TOTALS</b>	<b>154,005,148,221</b>	<b>2,991,080,851</b>	<b>1.9422%</b>	<b>100.00%</b>

**STATE TOTALS**

**Property Taxes Levied by Local Governments**

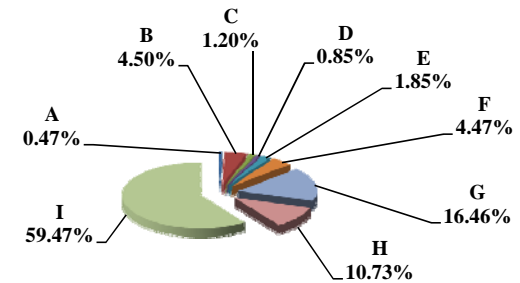

	<b>Property Type:</b>	<b>2010 VALUE</b>	<b>2010 TAXES</b>	<b>Average Tax Rate</b>	<b>Taxes % of Total</b>
A	RAILROADS	2,771,893,157	47,966,028	1.7304%	1.60%
B	PUBLIC SERVIC ENTITIES	2,383,861,145	43,983,112	1.8450%	1.47%
C	COMM. & INDUST. EQUIP.	5,601,460,595	110,187,787	1.9671%	3.68%
D	AGRIC. MACH. & EQUIP.	2,703,713,295	43,962,519	1.6260%	1.47%
E	AG-OUTBLDG & FARMSITE LAND	2,044,084,409	33,242,424	1.6263%	1.11%
F	AGRICULTURAL LAND	39,121,255,039	631,847,986	1.6151%	21.12%
G	COMM., INDUST., & MINERAL	25,987,507,316	544,656,471	2.0958%	18.21%
H	RESIDENTIAL **	73,391,373,265	1,535,234,523	2.0918%	51.33%
	<b>STATE TOTALS</b>	<b>154,005,148,221</b>	<b>2,991,080,851</b>	<b>1.9422%</b>	<b>100.00%</b>

**Property Taxes by Property Type**

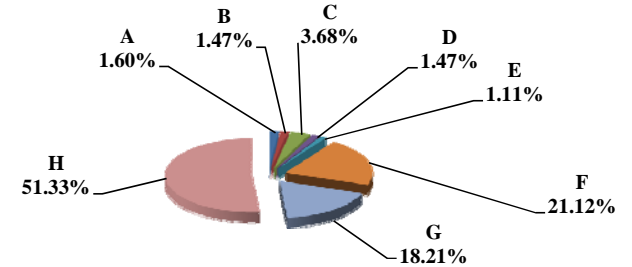

	<b>Property Type:</b>	<b>2010 VALUE</b>	<b>Value % of Total</b>
A	RAILROADS	2,771,893,157	1.80%
B	PUBLIC SERVIC ENTITIES	2,383,861,145	1.55%
C	COMM. & INDUST. EQUIP.	5,601,460,595	3.64%
D	AGRIC. MACH. & EQUIP.	2,703,713,295	1.76%
E	AG-OUTBLDG & FARMSITE LAND	2,044,084,409	1.33%
F	AGRICULTURAL LAND	39,121,255,039	25.40%
G	COMM., INDUST., & MINERAL	25,987,507,316	16.87%
H	RESIDENTIAL **	73,391,373,265	47.66%
	<b>STATE TOTALS</b>	<b>154,005,148,221</b>	<b>100.00%</b>

**Value by Property Type**

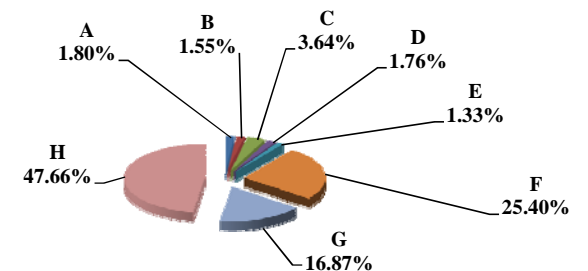

\*\* Residential includes ag-dwelling & farm home site land.

Table 19B 2009 &amp; 2010 Comparison of Value &amp; Tax, by Taxing Subdivision &amp; by Property Type

94 STATE TOTAL COUNTY

VALUE by Taxing Subdivision	2009		2010		'09-'10		2009		2010	
	TOTAL VALUE		TOTAL VALUE		Amount Chg	%Chg Value	Average Rates		Average Rates	
County	147,626,212,873		154,005,148,221		6,378,935,348	4.32%	0.3144		0.3198	
Township	23,894,958,199		29,857,792,431		5,962,834,232	24.95%	0.0547		0.0466	
City or Village	74,623,738,606		75,170,038,397		546,299,791	0.73%	0.4171		0.4268	
Fire District	75,565,529,355		81,486,373,251		5,920,843,896	7.84%	0.0458		0.0442	
Natural Resource District	147,626,589,041		154,005,148,476		6,378,559,435	4.32%	0.0378		0.0360	
Miscellaneous District	355,789,850,450		367,517,415,461		11,727,565,011	3.30%	0.0367		0.0366	
Educational Service Unit	147,626,212,879		154,005,736,337		6,379,523,458	4.32%	0.0163		0.0164	
Community College	147,626,212,877		154,005,148,489		6,378,935,612	4.32%	0.0856		0.0868	
Schools, Class 1 - 5	147,626,212,906		154,005,148,238		6,378,935,332	4.32%	1.0500		1.0446	< All Schools, including Learning Community
Schools, Learning Community*	46,953,160,006		47,076,240,119		123,080,113	0.26%	0.9650		0.9613	
Schools, Bonds	202,460,939,966		211,850,271,978		9,389,332,012	4.64%	0.0821		0.0803	
<b>STATE TOTAL COUNTY</b>	<b>147,626,212,873</b>		<b>154,005,148,221</b>		<b>6,378,935,348</b>	<b>4.32%</b>	<b>1.9482</b>		<b>1.9422</b>	

TAXES by Taxing Subdivision	2009	2009	2010	2010	2010 % of	'09-'10	'09-'10	2009	2009	2010	2010	%Chg	%Chg
	% of Total	TOTAL TAXES	% of Total	TOTAL TAXES	Total Amt Chg	Amount Chg	%Chg Tax	Bond Taxes	NonBond Taxes	Bond Taxes	NonBond Taxes	Bond Taxes	NonBond
County	16.14%	464,194,036	16.46%	492,464,502	24.59%	28,270,466	6.09%	23,522,968	440,671,067	22,932,151	469,532,350	-2.51%	6.55%
Township	0.45%	13,081,116	0.47%	13,925,087	0.73%	843,971	6.45%	44,150	13,036,967	44,145	13,880,942	-0.01%	6.47%
City or Village	10.82%	311,282,052	10.73%	320,814,632	8.29%	9,532,581	3.06%	97,619,833	213,662,218	96,518,780	224,295,853	-1.13%	4.98%
Fire District	1.20%	34,608,262	1.20%	36,004,232	1.21%	1,395,970	4.03%	5,521,171	29,087,091	5,281,467	30,722,765	-4.34%	5.62%
Natural Resource District	1.94%	55,738,939	1.85%	55,482,551	-0.22%	(256,388)	-0.46%	0	55,738,939	0	55,482,551		-0.46%
Miscellaneous District	4.54%	130,639,244	4.50%	134,604,213	3.45%	3,964,969	3.04%	54,648,001	75,991,244	63,670,133	70,934,080	16.51%	-6.65%
Educational Service Unit	0.84%	24,029,567	0.85%	25,291,070	1.10%	1,261,503	5.25%	1,528,581	22,500,986	1,806,162	23,484,908	18.16%	4.37%
Community College	4.39%	126,311,455	4.47%	133,648,554	6.38%	7,337,099	5.81%	0	126,311,455	0	133,648,554		5.81%
Schools, Class 1 - 5		1,096,928,180		1,156,190,103			--		1,096,928,180		1,156,190,103	--	--
Schools, Learning Community*		453,098,518		452,520,560			--		453,098,518		452,520,560	--	--
Schools, Total Non-bond	53.89%	1,550,026,699	53.78%	1,608,710,663	51.05%	58,683,964	3.79%		1,550,026,699		1,608,710,663		3.79%
Schools, Bonds	5.78%	166,214,806	5.69%	170,135,346	3.41%	3,920,540	2.36%	166,214,806	0	170,135,346	0	2.36%	
<b>STATE TOTAL COUNTY</b>	<b>100.00%</b>	<b>2,876,126,176</b>	<b>100.00%</b>	<b>2,991,080,851</b>	<b>100.00%</b>	<b>114,954,675</b>	<b>4.00%</b>	<b>349,099,510</b>	<b>2,527,026,666</b>	<b>360,388,185</b>	<b>2,630,692,666</b>	<b>3.23%</b>	<b>4.10%</b>

VALUE by Property Type	2009	2009	2010	2010	2010 % of	'09-'10	'09-'10	2009	2010
	% of Total	TOTAL VALUE	% of Total	TOTAL VALUE	Total Amt Chg	Amount Chg	%Chg Value	Average Rates	Average Rates
Agricultural Land	23.71%	35,008,223,059	25.40%	39,121,255,039	64.48%	4,113,031,980	11.75%	1.6329	1.6151
Agric. Improvements & Farm Site	1.31%	1,933,845,791	1.33%	2,044,084,409	1.73%	110,238,618	5.70%	1.6398	1.6263
Residential **	49.14%	72,536,154,810	47.66%	73,391,373,265	13.41%	855,218,455	1.18%	2.0778	2.0918
Commercial & Indust. & Mineral	17.46%	25,772,788,602	16.87%	25,987,507,316	3.37%	214,718,714	0.83%	2.0768	2.0958
Railroad - Real	1.37%	2,018,148,220	1.52%	2,336,164,183	4.99%	318,015,963	15.76%	1.7471	1.7305
Public Service Entity - Real	0.24%	355,166,186	0.30%	458,441,315	1.62%	103,275,129	29.08%	1.9348	1.9504
<b>SUBTOTAL-REAL</b>	<b>93.22%</b>	<b>137,624,326,668</b>	<b>93.07%</b>	<b>143,338,825,527</b>	<b>89.58%</b>	<b>5,714,498,859</b>	<b>4.15%</b>	<b>1.9531</b>	<b>1.9495</b>
Agricultural Personal Property	1.69%	2,492,494,550	1.76%	2,703,713,295	3.31%	211,218,745	8.47%	1.6442	1.6260
Commercial Personal Property	3.59%	5,297,275,960	3.64%	5,601,460,595	4.77%	304,184,635	5.74%	2.0067	1.9671
Railroad Personal	0.25%	369,984,580	0.28%	435,728,974	1.03%	65,744,394	17.77%	1.7468	1.7301
Public Service Entity Personal	1.25%	1,842,131,116	1.25%	1,925,419,830	1.31%	83,288,714	4.52%	1.8709	1.8199
<b>SUBTOTAL - PERSONAL</b>	<b>6.78%</b>	<b>10,001,886,206</b>	<b>6.93%</b>	<b>10,666,322,694</b>	<b>10.42%</b>	<b>664,436,488</b>	<b>6.64%</b>	<b>1.8817</b>	<b>1.8444</b>
<b>STATE TOTAL COUNTY</b>	<b>100.00%</b>	<b>147,626,212,873</b>	<b>100.00%</b>	<b>154,005,148,221</b>	<b>100.00%</b>	<b>6,378,935,348</b>	<b>4.32%</b>	<b>1.9482</b>	<b>1.9422</b>

TAXES by Property Type	2009	2009	2010	2010	2010 % of	'09-'10	'09-'10	2009	2009	2010	2010	%Chg	%Chg
	% of Total	TOTAL TAXES	% of Total	TOTAL TAXES	Total Amt Chg	Amount Chg	%Chg Tax	Bond Taxes	NonBond Taxes	Bond Taxes	NonBond Taxes	Bond Taxes	NonBond
Agricultural Land	19.88%	571,663,945	21.12%	631,847,986	52.35%	60,184,040	10.53%	27,368,324	544,295,622	29,617,213	602,230,773	8.22%	10.64%
Agric. Improvements & Farm Site	1.10%	31,712,057	1.11%	33,242,424	1.33%	1,530,368	4.83%	1,631,401	30,080,656	1,695,390	31,547,034	3.92%	4.87%
Residential **	52.40%	1,507,150,277	51.33%	1,535,234,523	24.43%	28,084,246	1.86%	221,357,695	1,285,792,582	228,696,517	1,306,538,006	3.32%	1.61%
Commercial & Indust. & Mineral	18.61%	535,260,291	18.21%	544,656,471	8.17%	9,396,180	1.76%	77,058,570	458,201,721	78,380,204	466,276,267	1.72%	1.76%
Railroad - Real	1.23%	35,258,690	1.35%	40,427,630	4.50%	5,168,940	14.66%	2,307,548	32,951,142	2,692,054	37,735,576	16.66%	14.52%
Public Service Entity - Real	0.24%	6,871,925	0.30%	8,941,452	1.80%	2,069,527	30.12%	745,457	6,126,468	981,320	7,960,132	31.64%	29.93%
<b>SUBTOTAL-REAL</b>	<b>93.46%</b>	<b>2,687,917,185</b>	<b>93.42%</b>	<b>2,794,350,486</b>	<b>92.59%</b>	<b>106,433,301</b>	<b>3.96%</b>	<b>330,468,995</b>	<b>2,357,448,190</b>	<b>342,062,698</b>	<b>2,452,287,788</b>	<b>3.51%</b>	<b>4.02%</b>
Agricultural Personal Property	1.42%	40,981,855	1.47%	43,962,519	2.59%	2,980,665	7.27%	2,004,345	38,977,510	2,126,180	41,836,340	6.08%	7.33%
Commercial Personal Property	3.70%	106,300,028	3.68%	110,187,787	3.38%	3,887,760	3.66%	13,201,228	93,098,799	12,900,618	97,287,169	-2.28%	4.50%
Railroad Personal	0.22%	6,462,769	0.25%	7,538,399	0.94%	1,075,630	16.64%	422,850	6,039,919	501,540	7,036,859	18.61%	16.51%
Public Service Entity Personal	1.20%	34,464,338	1.17%	35,041,660	0.50%	577,322	1.68%	3,002,092	31,462,246	2,797,150	32,244,510	-6.83%	2.49%
<b>SUBTOTAL - PERSONAL</b>	<b>6.54%</b>	<b>188,208,989</b>	<b>6.58%</b>	<b>196,730,365</b>	<b>7.41%</b>	<b>8,521,376</b>	<b>4.53%</b>	<b>18,630,515</b>	<b>169,578,475</b>	<b>18,325,487</b>	<b>178,404,878</b>	<b>-1.64%</b>	<b>5.20%</b>
<b>STATE TOTAL COUNTY</b>	<b>100.00%</b>	<b>2,876,126,176</b>	<b>100.00%</b>	<b>2,991,080,851</b>	<b>100.00%</b>	<b>114,954,675</b>	<b>4.00%</b>	<b>349,099,510</b>	<b>2,527,026,666</b>	<b>360,388,185</b>	<b>2,630,692,666</b>	<b>3.23%</b>	<b>4.10%</b>

\* Learning Community levy/tax began 2009 \*\* Residential includes agricultural residences and home site land.

### Table 19A 2010 Value & Taxes Levied by Taxing Subdivision & by Property Type

<b>County Seat:</b>	<b>Hastings, NE</b>	<b>Taxable Agland Acres:</b>	
<b>County Population:</b>	<b>31,364</b>	Irrigated	222,708.86
<b>Personal Property Schedules:</b>	<b>2,251</b>	Dryland	56,709.53
Residential & Recreational Records:	11,621	Grassland	46,458.82
Comm. & Indust. & Mineral Records:	1,572	Wasteland	740.52
Agricultural Records:	3,161	Other	652.47
<b>Total Taxable Real Prop. Records:</b>	<b>16,354</b>	<b>Total Acres</b>	<b>327,270.20</b>

(see Table 20 records/acres)

	<b>Taxing Subdivision:</b>	<b>2010 VALUE</b>	<b>2010 TAXES</b>	<b>Average Tax Rate</b>	<b>Taxes % of Total</b>
A	TOWNSHIPS	1,183,136,175	149,701	0.0127%	0.34%
B	MISCELLANEOUS DIST.	4,490,558,305	978,288	0.0218%	2.24%
C	FIRE DISTRICTS	1,152,064,400	379,037	0.0329%	0.87%
D	EDUC. SERV. UNIT	2,236,730,815	335,629	0.0150%	0.77%
E	NAT. RESOURCE DIST.	2,236,730,800	588,737	0.0263%	1.35%
F	COMMUNITY COLLEGE	2,236,730,810	2,505,653	0.1120%	5.74%
G	COUNTY	2,236,730,810	7,334,464	0.3279%	16.79%
H	CITY OR VILLAGE	1,130,426,380	5,257,977	0.4651%	12.04%
I	SCHOOL DISTRICTS	2,236,730,810	26,158,482	1.1695%	59.88%
	<b>ADAMS COUNTY</b>	<b>2,236,730,810</b>	<b>43,687,968</b>	<b>1.9532%</b>	<b>100.00%</b>

	<b>Property Type:</b>	<b>2010 VALUE</b>	<b>2010 TAXES</b>	<b>Average Tax Rate</b>	<b>Taxes % of Total</b>
A	RAILROADS	61,374,675	1,097,072	1.7875%	2.51%
B	PUBLIC SERVIC ENTITIES	14,701,825	275,768	1.8757%	0.63%
C	COMM. & INDUST. EQUIP.	143,625,410	2,561,048	1.7831%	5.86%
D	AGRIC. MACH. & EQUIP.	58,223,690	958,005	1.6454%	2.19%
E	AG-OUTBLDG & FARMSITE LAND	17,836,300	294,496	1.6511%	0.67%
F	AGRICULTURAL LAND	567,549,875	9,345,778	1.6467%	21.39%
G	COMM., INDUST., & MINERAL	373,751,795	7,901,320	2.1141%	18.09%
H	RESIDENTIAL **	999,667,240	21,254,481	2.1262%	48.65%
	<b>ADAMS COUNTY</b>	<b>2,236,730,810</b>	<b>43,687,968</b>	<b>1.9532%</b>	<b>100.00%</b>

	<b>Property Type:</b>	<b>2010 VALUE</b>	<b>Value % of Total</b>
A	RAILROADS	61,374,675	2.74%
B	PUBLIC SERVIC ENTITIES	14,701,825	0.66%
C	COMM. & INDUST. EQUIP.	143,625,410	6.42%
D	AGRIC. MACH. & EQUIP.	58,223,690	2.60%
E	AG-OUTBLDG & FARMSITE LAND	17,836,300	0.80%
F	AGRICULTURAL LAND	567,549,875	25.37%
G	COMM., INDUST., & MINERAL	373,751,795	16.71%
H	RESIDENTIAL **	999,667,240	44.69%
	<b>ADAMS COUNTY</b>	<b>2,236,730,810</b>	<b>100.00%</b>

\*\* Residential includes ag-dwelling & farm home site land.

### 1 ADAMS COUNTY

#### 2010 Levels of Value

Residential:	93%
Commercial:	97%
Agricultural:	71%
Ag Special Value:	--

(see Table 24 Levels of Value & statistics)

Property Taxes Levied by Local Governments

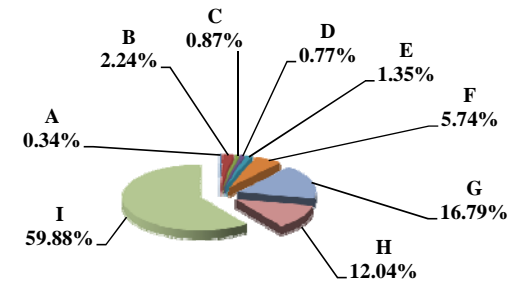

Property Taxes by Property Type

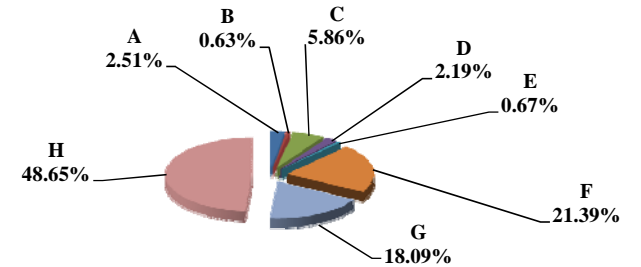

Value by Property Type

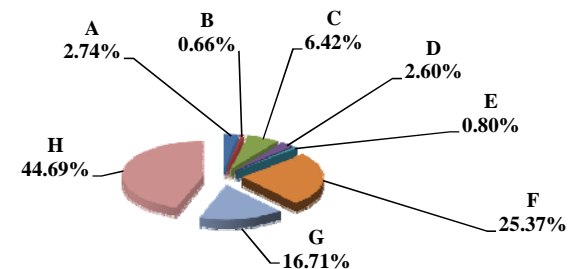

Table 19B 2009 & 2010 Comparison of Value & Tax, by Taxing Subdivision & by Property Type

1 ADAMS COUNTY

VALUE by Taxing Subdivision	2009		2010		'09-'10		2009		2010	
	TOTAL VALUE		TOTAL VALUE		Amount Chg	%Chg Value	Average Rates		Average Rates	
County	2,090,006,535		2,236,730,810		146,724,275	7.02%		0.3365		0.3279
Township	1,037,970,795		1,183,136,175		145,165,380	13.99%		0.0137		0.0127
City or Village	1,128,351,010		1,130,426,380		2,075,370	0.18%		0.4638		0.4651
Fire District	1,007,208,220		1,152,064,400		144,856,180	14.38%		0.0361		0.0329
Natural Resource District	2,090,006,535		2,236,730,800		146,724,265	7.02%		0.0280		0.0263
Miscellaneous District	4,196,943,110		4,490,558,305		293,615,195	7.00%		0.0227		0.0218
Educational Service Unit	2,090,006,535		2,236,730,815		146,724,280	7.02%		0.0153		0.0150
Community College	2,090,006,535		2,236,730,810		146,724,275	7.02%		0.0993		0.1120
Schools, Class 1 - 5	2,090,006,550		2,236,730,810		146,724,260	7.02%		1.0734		1.0861
Schools, Learning Community*	0		0		0					
Schools, Bonds	2,167,707,810		2,319,524,830		151,817,020	7.00%		0.0912		0.0804
<b>ADAMS COUNTY</b>	<b>2,090,006,535</b>		<b>2,236,730,810</b>		<b>146,724,275</b>	<b>7.02%</b>		<b>1.9671</b>		<b>1.9532</b>

TAXES by Taxing Subdivision	2009		2010		2010 % of Total Amt Chg	'09-'10		2009		2010		%Chg	
	% of Total	TOTAL TAXES	% of Total	TOTAL TAXES		Amount Chg	%Chg Tax	Bond Taxes	NonBond Taxes	Bond Taxes	NonBond Taxes	Bond Taxes	NonBond
County	17.11%	7,033,102	16.79%	7,334,464	11.70%	301,362	4.28%	0	7,033,102	0	7,334,464		4.28%
Township	0.35%	142,139	0.34%	149,701	0.29%	7,562	5.32%	0	142,139	0	149,701		5.32%
City or Village	12.73%	5,233,604	12.04%	5,257,977	0.95%	24,374	0.47%	1,679,333	3,554,271	1,680,718	3,577,259	0.08%	0.65%
Fire District	0.88%	363,464	0.87%	379,037	0.60%	15,573	4.28%	47,281	316,183	48,854	330,183	3.33%	4.43%
Natural Resource District	1.43%	586,126	1.35%	588,737	0.10%	2,611	0.45%	0	586,126	0	588,737		0.45%
Miscellaneous District	2.31%	951,494	2.24%	978,288	1.04%	26,793	2.82%	0	951,494	0	978,288		2.82%
Educational Service Unit	0.78%	318,746	0.77%	335,629	0.66%	16,883	5.30%	289	318,457	120	335,510	-58.57%	5.35%
Community College	5.05%	2,074,854	5.74%	2,505,653	16.73%	430,799	20.76%	0	2,074,854	0	2,505,653		20.76%
Schools, Class 1 - 5		22,433,299		24,292,826			--		22,433,299		24,292,826	--	--
Schools, Learning Community*		0		0			--		0		0	--	--
Schools, Total Non-bond	54.57%	22,433,299	55.61%	24,292,826	72.21%	1,859,527	8.29%		22,433,299		24,292,826		8.29%
Schools, Bonds	4.81%	1,976,144	4.27%	1,865,656	-4.29%	(110,488)	-5.59%	1,976,144	0	1,865,656	0	-5.59%	
<b>ADAMS COUNTY</b>	<b>100.00%</b>	<b>41,112,971</b>	<b>100.00%</b>	<b>43,687,968</b>	<b>100.00%</b>	<b>2,574,997</b>	<b>6.26%</b>	<b>3,703,046</b>	<b>37,409,925</b>	<b>3,595,347</b>	<b>40,092,621</b>	<b>-2.91%</b>	<b>7.17%</b>

VALUE by Property Type	2009		2010		2010 % of Total Amt Chg	'09-'10		2009		2010	
	% of Total	TOTAL VALUE	% of Total	TOTAL VALUE		Amount Chg	%Chg Value	Average Rates		Average Rates	
Agricultural Land	25.01%	522,728,180	25.37%	567,549,875	30.55%	44,821,695	8.57%		1,6544		1,6467
Agric. Improvements & Farm Site	0.81%	16,918,025	0.80%	17,836,300	0.63%	918,275	5.43%		1,6598		1,6511
Residential **	47.38%	990,286,600	44.69%	999,667,240	6.39%	9,380,640	0.95%		2,1071		2,1262
Commercial & Indust. & Mineral	17.50%	365,701,585	16.71%	373,751,795	5.49%	8,050,210	2.20%		2,0996		2,1141
Railroad - Real	2.14%	44,681,825	2.31%	51,692,270	4.78%	7,010,445	15.69%		1,7887		1,7875
Public Service Entity - Real	0.10%	2,178,120	0.17%	3,905,055	1.18%	1,726,935	79.29%		1,8375		1,8185
<b>SUBTOTAL-REAL</b>	<b>92.94%</b>	<b>1,942,494,335</b>	<b>90.06%</b>	<b>2,014,402,535</b>	<b>49.01%</b>	<b>71,908,200</b>	<b>3.70%</b>		<b>1,9723</b>		<b>1,9753</b>
Agricultural Personal Property	2.42%	50,541,060	2.60%	58,223,690	5.24%	7,682,630	15.20%		1,6610		1,6454
Commercial Personal Property	3.65%	76,287,365	6.42%	143,625,410	45.89%	67,338,045	88.27%		2,0704		1,7831
Railroad Personal	0.39%	8,214,035	0.43%	9,682,405	1.00%	1,468,370	17.88%		1,7888		1,7876
Public Service Entity Personal	0.60%	12,469,740	0.48%	10,796,770	-1.14%	(1,672,970)	-13.42%		1,8833		1,8964
<b>SUBTOTAL - PERSONAL</b>	<b>7.06%</b>	<b>147,512,200</b>	<b>9.94%</b>	<b>222,328,275</b>	<b>50.99%</b>	<b>74,816,075</b>	<b>50.72%</b>		<b>1,8986</b>		<b>1,7528</b>
<b>ADAMS COUNTY</b>	<b>100.00%</b>	<b>2,090,006,535</b>	<b>100.00%</b>	<b>2,236,730,810</b>	<b>100.00%</b>	<b>146,724,275</b>	<b>7.02%</b>		<b>1.9671</b>		<b>1.9532</b>

TAXES by Property Type	2009		2010		2010 % of Total Amt Chg	'09-'10		2009		2010		%Chg	
	% of Total	TOTAL TAXES	% of Total	TOTAL TAXES		Amount Chg	%Chg Tax	Bond Taxes	NonBond Taxes	Bond Taxes	NonBond Taxes	Bond Taxes	NonBond
Agricultural Land	21.04%	8,648,174	21.39%	9,345,778	27.09%	697,604	8.07%	382,609	8,265,565	341,813	9,003,965	-10.66%	8.93%
Agric. Improvements & Farm Site	0.68%	280,810	0.67%	294,496	0.53%	13,686	4.87%	13,312	267,498	11,552	282,944	-13.22%	5.77%
Residential **	50.75%	20,865,864	48.65%	21,254,481	15.09%	388,617	1.86%	2,202,335	18,663,529	2,171,433	19,083,048	-1.40%	2.25%
Commercial & Indust. & Mineral	18.68%	7,678,158	18.09%	7,901,320	8.67%	223,163	2.91%	816,638	6,861,520	810,751	7,090,569	-0.72%	3.34%
Railroad - Real	1.94%	799,217	2.11%	923,985	4.85%	124,768	15.61%	58,191	741,026	62,178	861,807	6.85%	16.30%
Public Service Entity - Real	0.10%	40,024	0.16%	71,013	1.20%	30,990	77.43%	2,827	37,197	66,705	52,433	52.43%	79.33%
<b>SUBTOTAL-REAL</b>	<b>93.19%</b>	<b>38,312,246</b>	<b>91.08%</b>	<b>39,791,073</b>	<b>57.43%</b>	<b>1,478,828</b>	<b>3.86%</b>	<b>3,475,912</b>	<b>34,836,334</b>	<b>3,402,036</b>	<b>36,389,037</b>	<b>-2.13%</b>	<b>4.46%</b>
Agricultural Personal Property	2.04%	839,488	2.19%	958,005	4.60%	118,516	14.12%	37,608	801,881	32,244	925,761	-14.26%	15.45%
Commercial Personal Property	3.84%	1,579,465	5.86%	2,561,048	38.12%	981,583	62.15%	160,973	1,418,492	134,627	2,426,421	-16.37%	71.06%
Railroad Personal	0.36%	146,929	0.40%	173,087	1.02%	26,158	17.80%	10,695	136,234	11,639	161,448	8.83%	18.51%
Public Service Entity Personal	0.57%	234,843	0.47%	204,755	-1.17%	(30,088)	-12.81%	17,859	216,984	14,801	189,954	-17.12%	-12.46%
<b>SUBTOTAL - PERSONAL</b>	<b>6.81%</b>	<b>2,800,726</b>	<b>8.92%</b>	<b>3,896,894</b>	<b>42.57%</b>	<b>1,096,169</b>	<b>39.14%</b>	<b>227,134</b>	<b>2,573,591</b>	<b>193,310</b>	<b>3,703,584</b>	<b>-14.89%</b>	<b>43.91%</b>
<b>ADAMS COUNTY</b>	<b>100.00%</b>	<b>41,112,971</b>	<b>100.00%</b>	<b>43,687,968</b>	<b>100.00%</b>	<b>2,574,997</b>	<b>6.26%</b>	<b>3,703,046</b>	<b>37,409,925</b>	<b>3,595,347</b>	<b>40,092,621</b>	<b>-2.91%</b>	<b>7.17%</b>

\* Learning Community levy/tax began 2009 \*\* Residential includes agricultural residences and home site land.

## Table 19A 2010 Value & Taxes Levied by Taxing Subdivision & by Property Type

<b>County Seat:</b>	<b>Neligh, NE</b>	<b>Taxable Amland Acres:</b>	
<b>County Population:</b>	<b>6,685</b>	Irrigated	277,507.02
<b>Personal Property Schedules:</b>	<b>1,085</b>	Dryland	85,345.45
Residential & Recreational Records:	2,661	Grassland	133,332.96
Comm. & Indust. & Mineral Records:	540	Wasteland	2,625.60
Agricultural Records:	3,820	Other	16,808.09
<b>Total Taxable Real Prop. Records:</b>	<b>7,021</b>	<b>Total Acres</b>	<b>515,619.12</b>

(see Table 20 records/acres)

	<b>Taxing Subdivision:</b>	<b>2010 VALUE</b>	<b>2010 TAXES</b>	<b>Average Tax Rate</b>	<b>Taxes % of Total</b>
A	TOWNSHIPS	1,078,986,834	337,735	0.0313%	1.91%
B	MISCELLANEOUS DIST.	0	0		0.00%
C	FIRE DISTRICTS	1,050,671,757	196,138	0.0187%	1.11%
D	EDUC. SERV. UNIT	1,162,155,444	173,662	0.0149%	0.98%
E	NAT. RESOURCE DIST.	1,162,155,446	259,813	0.0224%	1.47%
F	COMMUNITY COLLEGE	1,162,155,447	1,144,723	0.0985%	6.48%
G	COUNTY	1,162,155,447	3,631,340	0.3125%	20.54%
H	CITY OR VILLAGE	111,483,686	783,096	0.7024%	4.43%
I	SCHOOL DISTRICTS	1,162,155,444	11,149,895	0.9594%	63.08%
	<b>ANTELOPE COUNTY</b>	<b>1,162,155,447</b>	<b>17,676,402</b>	<b>1.5210%</b>	<b>100.00%</b>

	<b>Property Type:</b>	<b>2010 VALUE</b>	<b>2010 TAXES</b>	<b>Average Tax Rate</b>	<b>Taxes % of Total</b>
A	RAILROADS	1,223,730	19,281	1.5756%	0.11%
B	PUBLIC SERVIC ENTITIES	6,946,864	115,913	1.6686%	0.66%
C	COMM. & INDUST. EQUIP.	12,093,002	232,843	1.9254%	1.32%
D	AGRIC. MACH. & EQUIP.	63,758,421	929,988	1.4586%	5.26%
E	AG-OUTBLDG & FARMSITE LAND	27,430,770	397,983	1.4509%	2.25%
F	AGRICULTURAL LAND	819,066,330	11,904,628	1.4534%	67.35%
G	COMM., INDUST., & MINERAL	60,024,750	1,038,717	1.7305%	5.88%
H	RESIDENTIAL **	171,611,580	3,037,049	1.7697%	17.18%
	<b>ANTELOPE COUNTY</b>	<b>1,162,155,447</b>	<b>17,676,402</b>	<b>1.5210%</b>	<b>100.00%</b>

	<b>Property Type:</b>	<b>2010 VALUE</b>	<b>Value % of Total</b>
A	RAILROADS	1,223,730	0.11%
B	PUBLIC SERVIC ENTITIES	6,946,864	0.60%
C	COMM. & INDUST. EQUIP.	12,093,002	1.04%
D	AGRIC. MACH. & EQUIP.	63,758,421	5.49%
E	AG-OUTBLDG & FARMSITE LAND	27,430,770	2.36%
F	AGRICULTURAL LAND	819,066,330	70.48%
G	COMM., INDUST., & MINERAL	60,024,750	5.16%
H	RESIDENTIAL **	171,611,580	14.77%
	<b>ANTELOPE COUNTY</b>	<b>1,162,155,447</b>	<b>100.00%</b>

\*\* Residential includes ag-dwelling & farm home site land.

## 2 ANTELOPE COUNTY

### 2010 Levels of Value

Residential:	97%
Commercial:	94%
Agricultural:	71%
Ag Special Value:	--

(see Table 24 Levels of Value & statistics)

### Property Taxes Levied by Local Governments

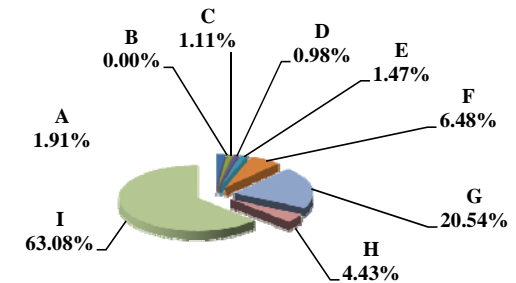

### Property Taxes by Property Type

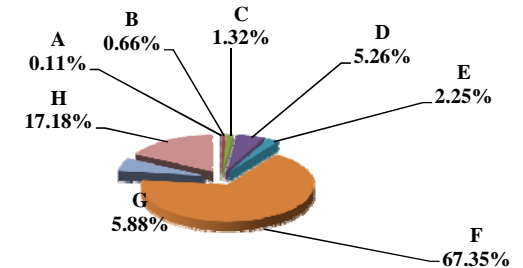

### Value by Property Type

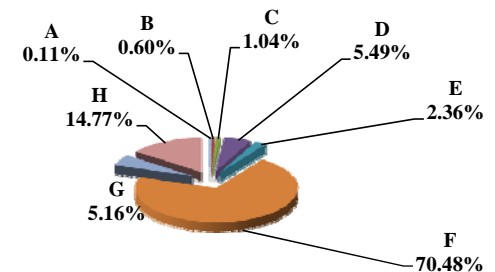



Table 19B 2009 & 2010 Comparison of Value & Tax, by Taxing Subdivision & by Property Type

VALUE by Taxing Subdivision	2009		2010		'09-'10		2009		2010	
	TOTAL VALUE		TOTAL VALUE		Amount Chg	%Chg Value	Average Rates		Average Rates	
County	1,053,833,333		1,162,155,447		108,322,114	10.28%		0.3146		0.3125
Township	975,289,453		1,078,986,834		103,697,381	10.63%		0.0340		0.0313
City or Village	104,869,137		111,483,686		6,614,549	6.31%		0.6678		0.7024
Fire District	948,964,195		1,050,671,757		101,707,562	10.72%		0.0270		0.0187
Natural Resource District	1,053,833,332		1,162,155,446		108,322,114	10.28%		0.0244		0.0224
Miscellaneous District	0		0		0					
Educational Service Unit	1,053,833,331		1,162,155,444		108,322,113	10.28%		0.0149		0.0149
Community College	1,053,833,333		1,162,155,447		108,322,114	10.28%		0.0935		0.0985
Schools, Class 1 - 5	1,053,833,328		1,162,155,444		108,322,116	10.28%		0.9738		0.9536
Schools, Learning Community*	0		0		0					
Schools, Bonds	359,359,670		381,460,139		22,100,469	6.15%		0.0205		0.0179
<b>ANTELOPE COUNTY</b>	<b>1,053,833,333</b>		<b>1,162,155,447</b>		<b>108,322,114</b>	<b>10.28%</b>		<b>1.5505</b>		<b>1.5210</b>

TAXES by Taxing Subdivision	2009		2010		2010 % of		'09-'10		'09-'10		2009		2010		%Chg		%Chg	
	% of Total	TOTAL TAXES	% of Total	TOTAL TAXES	Total Amt Chg	Amount Chg	%Chg Tax	Bond Taxes	NonBond Taxes	Bond Taxes	NonBond Taxes	Bond Taxes	NonBond Taxes	Bond Taxes	NonBond	Bond Taxes	NonBond	
County	20.29%	3,315,645	20.54%	3,631,340	23.61%	315,695	9.52%	114,984	3,200,661	109,126	3,522,213	-5.09%	10.05%					
Township	2.03%	331,969	1.91%	337,735	0.43%	5,766	1.74%	0	331,969	0	337,735	1.74%						
City or Village	4.29%	700,339	4.43%	783,096	6.19%	82,758	11.82%	60,511	639,828	33,585	749,511	-44.50%	17.14%					
Fire District	1.57%	256,094	1.11%	196,138	-4.48%	(59,956)	-23.41%	22,158	233,936	19,743	176,395	-10.90%	-24.60%					
Natural Resource District	1.57%	256,877	1.47%	259,813	0.22%	2,936	1.14%	0	256,877	0	259,813		1.14%					
Miscellaneous District	0.00%	0	0.00%	0	0.00%	0		0	0	0	0							
Educational Service Unit	0.96%	157,466	0.98%	173,662	1.21%	16,196	10.29%	0	157,466	0	173,662		10.29%					
Community College	6.03%	985,755	6.48%	1,144,723	11.89%	158,968	16.13%	0	985,755	0	1,144,723		16.13%					
Schools, Class 1 - 5		10,261,822		11,081,781			--		10,261,822		11,081,781	--	--					
Schools, Learning Community*		0		0			--		0		0	--	--					
Schools, Total Non-bond	62.80%	10,261,822	62.69%	11,081,781	61.33%	819,958	7.99%		10,261,822		11,081,781		7.99%					
Schools, Bonds	0.45%	73,567	0.39%	68,114	-0.41%	(5,453)	-7.41%	73,567	0	68,114	0	-7.41%						
<b>ANTELOPE COUNTY</b>	<b>100.00%</b>	<b>16,339,534</b>	<b>100.00%</b>	<b>17,676,402</b>	<b>100.00%</b>	<b>1,336,868</b>	<b>8.18%</b>	<b>271,220</b>	<b>16,068,314</b>	<b>230,569</b>	<b>17,445,833</b>	<b>-14.99%</b>	<b>8.57%</b>					

VALUE by Property Type	2009		2010		2010 % of		'09-'10		'09-'10		2009		2010	
	% of Total	TOTAL VALUE	% of Total	TOTAL VALUE	Total Amt Chg	Amount Chg	%Chg Value	Average Rates		Average Rates				
Agricultural Land	69.47%	732,132,060	70.48%	819,066,330	80.26%	86,934,270	11.87%		1.4865		1.4534			
Agric. Improvements & Farm Site	2.18%	23,024,825	2.36%	27,430,770	4.07%	4,405,945	19.14%		1.4841		1.4509			
Residential **	15.31%	161,323,640	14.77%	171,611,580	9.50%	10,287,940	6.38%		1.7788		1.7697			
Commercial & Indust. & Mineral	5.67%	59,804,665	5.16%	60,024,750	0.20%	220,085	0.37%		1.7096		1.7305			
Railroad - Real	0.07%	765,786	0.09%	1,100,999	0.31%	335,213	43.77%		1.6014		1.5756			
Public Service Entity - Real	0.08%	828,796	0.13%	1,481,036	0.60%	652,240	78.70%		1.6263		1.5049			
<b>SUBTOTAL-REAL</b>	<b>92.79%</b>	<b>977,879,772</b>	<b>92.99%</b>	<b>1,080,715,465</b>	<b>94.94%</b>	<b>102,835,693</b>	<b>10.52%</b>		<b>1.5485</b>		<b>1.5192</b>			
Agricultural Personal Property	5.51%	58,023,047	5.49%	63,758,421	5.29%	5,735,374	9.88%		1.4843		1.4586			
Commercial Personal Property	1.16%	12,240,964	1.04%	12,093,002	-0.14%	(147,962)	-1.21%		1.9382		1.9254			
Railroad Personal	0.01%	152,014	0.01%	122,731	-0.03%	(29,283)	-19.26%		1.6014		1.5756			
Public Service Entity Personal	0.53%	5,537,536	0.47%	5,465,828	-0.07%	(71,708)	-1.29%		1.7282		1.7129			
<b>SUBTOTAL - PERSONAL</b>	<b>7.21%</b>	<b>75,953,561</b>	<b>7.01%</b>	<b>81,439,982</b>	<b>5.06%</b>	<b>5,486,421</b>	<b>7.22%</b>		<b>1.5755</b>		<b>1.5452</b>			
<b>ANTELOPE COUNTY</b>	<b>100.00%</b>	<b>1,053,833,333</b>	<b>100.00%</b>	<b>1,162,155,447</b>	<b>100.00%</b>	<b>108,322,114</b>	<b>10.28%</b>		<b>1.5505</b>		<b>1.5210</b>			

TAXES by Property Type	2009		2010		2010 % of		'09-'10		'09-'10		2009		2010		%Chg		%Chg	
	% of Total	TOTAL TAXES	% of Total	TOTAL TAXES	Total Amt Chg	Amount Chg	%Chg Tax	Bond Taxes	NonBond Taxes	Bond Taxes	NonBond Taxes	Bond Taxes	NonBond Taxes	Bond Taxes	NonBond	Bond Taxes	NonBond	
Agricultural Land	66.61%	10,883,381	67.35%	11,904,628	76.39%	1,021,247	9.38%	149,279	10,734,102	139,651	11,764,977	-6.45%	9.60%					
Agric. Improvements & Farm Site	2.09%	341,703	2.25%	397,983	4.21%	56,280	16.47%	4,676	337,028	4,717	393,266	0.90%	16.69%					
Residential **	17.56%	2,869,633	17.18%	3,037,049	12.52%	167,416	5.83%	67,980	2,801,653	47,883	2,989,167	-29.56%	6.69%					
Commercial & Indust. & Mineral	6.26%	1,022,439	5.88%	1,038,717	1.22%	16,278	1.59%	23,005	999,434	18,641	1,020,076	-18.97%	2.07%					
Railroad - Real	0.08%	12,263	0.10%	17,347	0.38%	5,084	41.45%	346	11,918	502	16,846	45.15%	41.35%					
Public Service Entity - Real	0.08%	13,478	0.13%	22,288	0.66%	8,810	65.36%	334	13,144	323	21,966	-3.44%	67.11%					
<b>SUBTOTAL-REAL</b>	<b>92.68%</b>	<b>15,142,899</b>	<b>92.88%</b>	<b>16,418,013</b>	<b>95.38%</b>	<b>1,275,114</b>	<b>8.42%</b>	<b>245,619</b>	<b>14,897,280</b>	<b>211,717</b>	<b>16,206,296</b>	<b>-13.80%</b>	<b>8.79%</b>					
Agricultural Personal Property	5.27%	861,244	5.26%	929,988	5.14%	68,744	7.98%	11,471	849,773	10,906	919,081	-4.92%	8.16%					
Commercial Personal Property	1.45%	237,257	1.32%	232,843	-0.33%	(4,414)	-1.86%	11,174	226,083	5,484	227,359	-50.92%	0.56%					
Railroad Personal	0.01%	2,434	0.01%	1,934	-0.04%	(501)	-20.56%	69	2,366	56	1,878	-18.51%	-20.62%					
Public Service Entity Personal	0.59%	95,700	0.53%	93,625	-0.16%	(2,075)	-2.17%	2,888	92,813	2,406	91,219	-16.67%	-1.72%					
<b>SUBTOTAL - PERSONAL</b>	<b>7.32%</b>	<b>1,196,635</b>	<b>7.12%</b>	<b>1,258,389</b>	<b>4.62%</b>	<b>61,754</b>	<b>5.16%</b>	<b>25,601</b>	<b>1,171,035</b>	<b>18,852</b>	<b>1,239,537</b>	<b>-26.36%</b>	<b>5.85%</b>					
<b>ANTELOPE COUNTY</b>	<b>100.00%</b>	<b>16,339,534</b>	<b>100.00%</b>	<b>17,676,402</b>	<b>100.00%</b>	<b>1,336,868</b>	<b>8.18%</b>	<b>271,220</b>	<b>16,068,314</b>	<b>230,569</b>	<b>17,445,833</b>	<b>-14.99%</b>	<b>8.57%</b>					

\* Learning Community levy/tax began 2009 \*\* Residential includes agricultural residences and home site land.

### Table 19A 2010 Value & Taxes Levied by Taxing Subdivision & by Property Type

<b>County Seat:</b>	<b>Arthur, NE</b>	<b>Taxable Agland Acres:</b>	
<b>County Population:</b>	<b>460</b>	Irrigated	11,346.00
<b>Personal Property Schedules:</b>	<b>106</b>	Dryland	0.00
Residential & Recreational Records:	122	Grassland	441,861.13
Comm. & Indust. & Mineral Records:	35	Wasteland	4,141.00
Agricultural Records:	921	Other	0.00
<b>Total Taxable Real Prop. Records:</b>	<b>1,078</b>	<b>Total Acres</b>	<b>457,348.13</b>

(see Table 20 records/acres)

	<b>Taxing Subdivision:</b>	<b>2010 VALUE</b>	<b>2010 TAXES</b>	<b>Average Tax Rate</b>	<b>Taxes % of Total</b>
A	TOWNSHIPS	0	0		0.00%
B	MISCELLANEOUS DIST.	266,938,440	23,214	0.0087%	1.16%
C	FIRE DISTRICTS	135,110,907	18,813	0.0139%	0.94%
D	EDUC. SERV. UNIT	135,110,907	20,267	0.0150%	1.01%
E	NAT. RESOURCE DIST.	135,110,907	93,363	0.0691%	4.67%
F	COMMUNITY COLLEGE	135,110,907	118,888	0.0880%	5.95%
G	COUNTY	135,110,907	405,358	0.3000%	20.27%
H	CITY OR VILLAGE	3,283,374	8,578	0.2613%	0.43%
I	SCHOOL DISTRICTS	135,110,907	1,311,316	0.9705%	65.57%
	<b>ARTHUR COUNTY</b>	<b>135,110,907</b>	<b>1,999,798</b>	<b>1.4801%</b>	<b>100.00%</b>

	<b>Property Type:</b>	<b>2010 VALUE</b>	<b>2010 TAXES</b>	<b>Average Tax Rate</b>	<b>Taxes % of Total</b>
A	RAILROADS	0	0		0.00%
B	PUBLIC SERVIC ENTITIES	1,465,966	21,956	1.4977%	1.10%
C	COMM. & INDUST. EQUIP.	1,099,088	16,861	1.5341%	0.84%
D	AGRIC. MACH. & EQUIP.	2,453,268	36,190	1.4752%	1.81%
E	AG-OUTBLDG & FARMSITE LAND	1,797,175	26,505	1.4748%	1.33%
F	AGRICULTURAL LAND	115,729,015	1,705,813	1.4740%	85.30%
G	COMM., INDUST., & MINERAL	4,570,106	68,557	1.5001%	3.43%
H	RESIDENTIAL **	7,996,289	123,916	1.5497%	6.20%
	<b>ARTHUR COUNTY</b>	<b>135,110,907</b>	<b>1,999,798</b>	<b>1.4801%</b>	<b>100.00%</b>

	<b>Property Type:</b>	<b>2010 VALUE</b>	<b>Value % of Total</b>
A	RAILROADS	0	0.00%
B	PUBLIC SERVIC ENTITIES	1,465,966	1.09%
C	COMM. & INDUST. EQUIP.	1,099,088	0.81%
D	AGRIC. MACH. & EQUIP.	2,453,268	1.82%
E	AG-OUTBLDG & FARMSITE LAND	1,797,175	1.33%
F	AGRICULTURAL LAND	115,729,015	85.65%
G	COMM., INDUST., & MINERAL	4,570,106	3.38%
H	RESIDENTIAL **	7,996,289	5.92%
	<b>ARTHUR COUNTY</b>	<b>135,110,907</b>	<b>100.00%</b>

\*\* Residential includes ag-dwelling & farm home site land.

### 3 ARTHUR COUNTY

#### 2010 Levels of Value

Residential:	--
Commercial:	--
Agricultural:	--
Ag Special Value:	--

(see Table 24 Levels of Value & statistics)

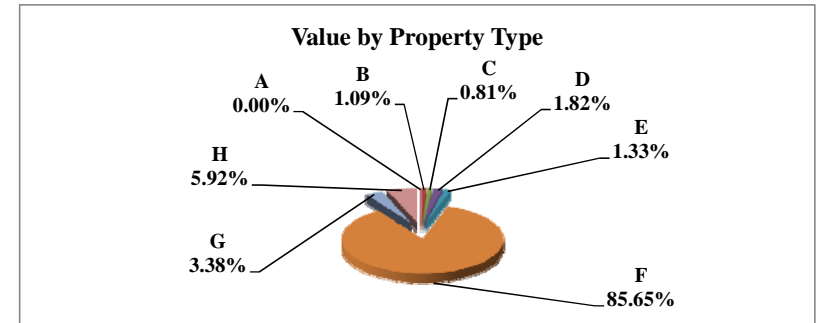
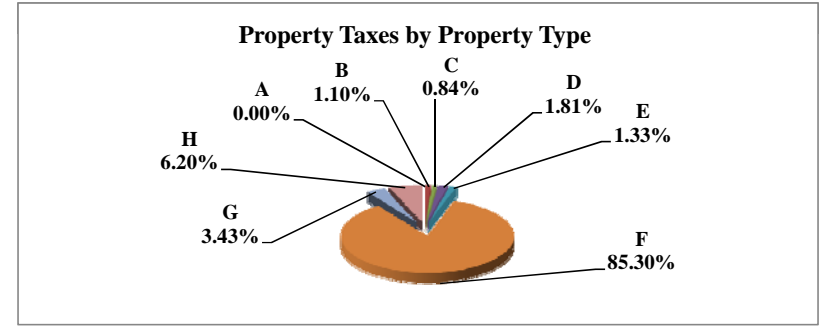
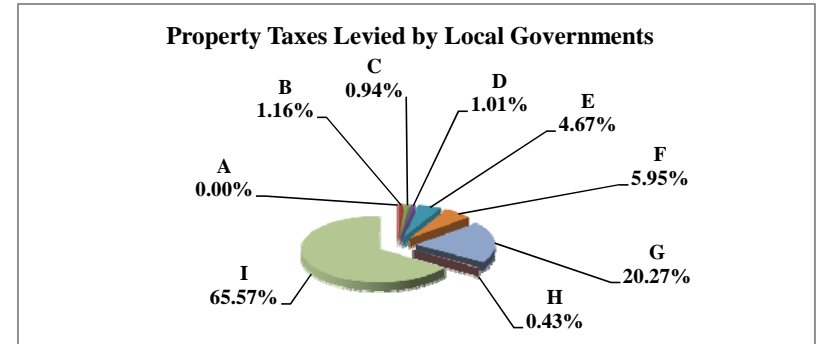

Table 19B 2009 & 2010 Comparison of Value & Tax, by Taxing Subdivision & by Property Type

VALUE by Taxing Subdivision	2009		2010		'09-'10		2009		2010	
	TOTAL VALUE		TOTAL VALUE		Amount Chg	%Chg Value	Average Rates		Average Rates	
County	122,396,449		135,110,907		12,714,458	10.39%		0.3493		0.3000
Township	0		0		0					
City or Village	3,255,234		3,283,374		28,140	0.86%		0.2546		0.2613
Fire District	122,396,449		135,110,907		12,714,458	10.39%		0.0154		0.0139
Natural Resource District	122,396,449		135,110,907		12,714,458	10.39%		0.0691		0.0691
Miscellaneous District	241,537,664		266,938,440		25,400,776	10.52%		0.0077		0.0087
Educational Service Unit	122,396,449		135,110,907		12,714,458	10.39%		0.0150		0.0150
Community College	122,396,449		135,110,907		12,714,458	10.39%		0.0880		0.0880
Schools, Class 1 - 5	122,396,449		135,110,907		12,714,458	10.39%		0.9736		0.9705
Schools, Learning Community*	0		0		0					
Schools, Bonds	0		0		0					
<b>ARTHUR COUNTY</b>	<b>122,396,449</b>		<b>135,110,907</b>		<b>12,714,458</b>	<b>10.39%</b>		<b>1.5322</b>		<b>1.4801</b>

TAXES by Taxing Subdivision	2009		2010		2010 % of		2009		2010		%Chg		%Chg	
	% of Total	TOTAL TAXES	% of Total	TOTAL TAXES	Total Amt Chg	Amount Chg	%Chg Tax	Bond Taxes	NonBond Taxes	Bond Taxes	NonBond Taxes	Bond Taxes	NonBond	NonBond
County	22.80%	427,522	20.27%	405,358	-17.82%	(22,164)	-5.18%	0	427,522	0	405,358	0	405,358	-5.18%
Township	0.00%	0	0.00%	0	0.00%	0		0	0	0	0	0	0	
City or Village	0.44%	8,288	0.43%	8,578	0.23%	290	3.50%	0	8,288	0	8,578	0	8,578	3.50%
Fire District	1.00%	18,814	0.94%	18,813	0.00%	(1)	-0.01%	0	18,814	0	18,813	0	18,813	-0.01%
Natural Resource District	4.51%	84,577	4.67%	93,363	7.06%	8,786	10.39%	0	84,577	0	93,363	0	93,363	10.39%
Miscellaneous District	0.99%	18,508	1.16%	23,214	3.78%	4,706	25.43%	0	18,508	0	23,214	0	23,214	25.43%
Educational Service Unit	0.98%	18,325	1.01%	20,267	1.56%	1,942	10.60%	0	18,325	0	20,267	0	20,267	10.60%
Community College	5.74%	107,703	5.95%	118,888	8.99%	11,185	10.38%	0	107,703	0	118,888	0	118,888	10.38%
Schools, Class 1 - 5		1,191,651		1,311,316			--		1,191,651		1,311,316		1,311,316	--
Schools, Learning Community*		0		0			--		0		0		0	--
Schools, Total Non-bond	63.54%	1,191,651	65.57%	1,311,316	96.19%	119,665	10.04%	0	1,191,651	0	1,311,316	0	1,311,316	10.04%
Schools, Bonds	0.00%	0	0.00%	0	0.00%	0		0	0	0	0	0	0	
<b>ARTHUR COUNTY</b>	<b>100.00%</b>	<b>1,875,389</b>	<b>100.00%</b>	<b>1,999,798</b>	<b>100.00%</b>	<b>124,409</b>	<b>6.63%</b>	<b>0</b>	<b>1,875,389</b>	<b>0</b>	<b>1,999,798</b>	<b>0</b>	<b>1,999,798</b>	<b>6.63%</b>

VALUE by Property Type	2009		2010		2010 % of		2009		2010	
	% of Total	TOTAL VALUE	% of Total	TOTAL VALUE	Total Amt Chg	Amount Chg	%Chg Value	Average Rates		Average Rates
Agricultural Land	84.25%	103,114,840	85.65%	115,729,015	99.21%	12,614,175	12.23%		1.5258	1.4740
Agric. Improvements & Farm Site	1.46%	1,786,051	1.33%	1,797,175	0.09%	11,124	0.62%		1.5258	1.4748
Residential **	6.45%	7,895,333	5.92%	7,996,289	0.79%	100,956	1.28%		1.5988	1.5497
Commercial & Indust. & Mineral	3.73%	4,568,617	3.38%	4,570,106	0.01%	1,489	0.03%		1.5505	1.5001
Railroad - Real	0.00%	0	0.00%	0	0.00%	0				
Public Service Entity - Real	0.14%	176,217	0.26%	356,771	1.42%	180,554	102.46%		1.5360	1.4773
<b>SUBTOTAL-REAL</b>	<b>96.03%</b>	<b>117,541,058</b>	<b>96.55%</b>	<b>130,449,356</b>	<b>101.52%</b>	<b>12,908,298</b>	<b>10.98%</b>		<b>1.5317</b>	<b>1.4795</b>
Agricultural Personal Property	2.25%	2,750,095	1.82%	2,453,268	-2.33%	(296,827)	-10.79%		1.5262	1.4752
Commercial Personal Property	0.85%	1,040,990	0.81%	1,099,088	0.46%	58,098	5.58%		1.5936	1.5341
Railroad Personal	0.00%	0	0.00%	0	0.00%	0				
Public Service Entity Personal	0.87%	1,064,306	0.82%	1,109,195	0.35%	44,889	4.22%		1.5498	1.5043
<b>SUBTOTAL - PERSONAL</b>	<b>3.97%</b>	<b>4,855,391</b>	<b>3.45%</b>	<b>4,661,551</b>	<b>-1.52%</b>	<b>(193,840)</b>	<b>-3.99%</b>		<b>1.5459</b>	<b>1.4960</b>
<b>ARTHUR COUNTY</b>	<b>100.00%</b>	<b>122,396,449</b>	<b>100.00%</b>	<b>135,110,907</b>	<b>100.00%</b>	<b>12,714,458</b>	<b>10.39%</b>		<b>1.5322</b>	<b>1.4801</b>

TAXES by Property Type	2009		2010		2010 % of		2009		2010		%Chg		%Chg	
	% of Total	TOTAL TAXES	% of Total	TOTAL TAXES	Total Amt Chg	Amount Chg	%Chg Tax	Bond Taxes	NonBond Taxes	Bond Taxes	NonBond Taxes	Bond Taxes	NonBond	NonBond
Agricultural Land	83.89%	1,573,304	85.30%	1,705,813	106.51%	132,509	8.42%	0	1,573,304	0	1,705,813	0	1,705,813	8.42%
Agric. Improvements & Farm Site	1.45%	27,251	1.33%	26,505	-0.60%	(747)	-2.74%	0	27,251	0	26,505	0	26,505	-2.74%
Residential **	6.73%	126,231	6.20%	123,916	-1.86%	(2,315)	-1.83%	0	126,231	0	123,916	0	123,916	-1.83%
Commercial & Indust. & Mineral	3.78%	70,838	3.43%	68,557	-1.83%	(2,281)	-3.22%	0	70,838	0	68,557	0	68,557	-3.22%
Railroad - Real	0.00%	0	0.00%	0	0.00%	0		0	0	0	0	0	0	
Public Service Entity - Real	0.14%	2,707	0.26%	5,271	2.06%	2,564	94.72%	0	2,707	0	5,271	0	5,271	94.72%
<b>SUBTOTAL-REAL</b>	<b>96.00%</b>	<b>1,800,332</b>	<b>96.51%</b>	<b>1,930,061</b>	<b>104.28%</b>	<b>129,730</b>	<b>7.21%</b>	<b>0</b>	<b>1,800,332</b>	<b>0</b>	<b>1,930,061</b>	<b>0</b>	<b>1,930,061</b>	<b>7.21%</b>
Agricultural Personal Property	2.24%	41,973	1.81%	36,190	-4.65%	(5,783)	-13.78%	0	41,973	0	36,190	0	36,190	-13.78%
Commercial Personal Property	0.88%	16,589	0.84%	16,861	0.22%	272	1.64%	0	16,589	0	16,861	0	16,861	1.64%
Railroad Personal	0.00%	0	0.00%	0	0.00%	0		0	0	0	0	0	0	
Public Service Entity Personal	0.88%	16,495	0.83%	16,685	0.15%	190	1.15%	0	16,495	0	16,685	0	16,685	1.15%
<b>SUBTOTAL - PERSONAL</b>	<b>4.00%</b>	<b>75,057</b>	<b>3.49%</b>	<b>69,736</b>	<b>-4.28%</b>	<b>(5,321)</b>	<b>-7.09%</b>	<b>0</b>	<b>75,057</b>	<b>0</b>	<b>69,736</b>	<b>0</b>	<b>69,736</b>	<b>-7.09%</b>
<b>ARTHUR COUNTY</b>	<b>100.00%</b>	<b>1,875,389</b>	<b>100.00%</b>	<b>1,999,798</b>	<b>100.00%</b>	<b>124,409</b>	<b>6.63%</b>	<b>0</b>	<b>1,875,389</b>	<b>0</b>	<b>1,999,798</b>	<b>0</b>	<b>1,999,798</b>	<b>6.63%</b>

\* Learning Community levy/tax began 2009 \*\* Residential includes agricultural residences and home site land.



### Table 19A 2010 Value & Taxes Levied by Taxing Subdivision & by Property Type

<b>County Seat:</b>	<b>Harrisburg, NE</b>	<b>Taxable Agland Acres:</b>	
<b>County Population:</b>	<b>690</b>	Irrigated	24,186.90
<b>Personal Property Schedules:</b>	<b>272</b>	Dryland	118,183.87
Residential & Recreational Records:	93	Grassland	318,445.14
Comm. & Indust. & Mineral Records:	85	Wasteland	6,271.95
Agricultural Records:	1,604	Other	2,563.33
<b>Total Taxable Real Prop. Records:</b>	<b>1,782</b>	<b>Total Acres</b>	<b>469,651.20</b>

(see Table 20 records/acres)

	<b>Taxing Subdivision:</b>	<b>2010 VALUE</b>	<b>2010 TAXES</b>	<b>Average Tax Rate</b>	<b>Taxes % of Total</b>
A	TOWNSHIPS	0	0		0.00%
B	MISCELLANEOUS DIST.	46,006,141	1,941	0.0042%	0.07%
C	FIRE DISTRICTS	167,990,675	32,295	0.0192%	1.22%
D	EDUC. SERV. UNIT	167,990,676	26,744	0.0159%	1.01%
E	NAT. RESOURCE DIST.	167,990,676	92,630	0.0551%	3.51%
F	COMMUNITY COLLEGE	167,990,676	170,712	0.1016%	6.47%
G	COUNTY	167,990,676	687,584	0.4093%	26.07%
H	CITY OR VILLAGE	0	0		0.00%
I	SCHOOL DISTRICTS	167,990,673	1,625,795	0.9678%	61.64%
	<b>BANNER COUNTY</b>	<b>167,990,676</b>	<b>2,637,701</b>	<b>1.5701%</b>	<b>100.00%</b>

	<b>Property Type:</b>	<b>2010 VALUE</b>	<b>2010 TAXES</b>	<b>Average Tax Rate</b>	<b>Taxes % of Total</b>
A	RAILROADS	0	0		0.00%
B	PUBLIC SERVIC ENTITIES	2,717,789	42,847	1.5765%	1.62%
C	COMM. & INDUST. EQUIP.	3,761,471	58,879	1.5653%	2.23%
D	AGRIC. MACH. & EQUIP.	7,222,688	113,102	1.5659%	4.29%
E	AG-OUTBLDG & FARMSITE LAND	5,600,999	87,896	1.5693%	3.33%
F	AGRICULTURAL LAND	116,264,850	1,826,152	1.5707%	69.23%
G	COMM., INDUST., & MINERAL	11,378,790	178,050	1.5648%	6.75%
H	RESIDENTIAL **	21,044,089	330,775	1.5718%	12.54%
	<b>BANNER COUNTY</b>	<b>167,990,676</b>	<b>2,637,701</b>	<b>1.5701%</b>	<b>100.00%</b>

	<b>Property Type:</b>	<b>2010 VALUE</b>	<b>Value % of Total</b>
A	RAILROADS	0	0.00%
B	PUBLIC SERVIC ENTITIES	2,717,789	1.62%
C	COMM. & INDUST. EQUIP.	3,761,471	2.24%
D	AGRIC. MACH. & EQUIP.	7,222,688	4.30%
E	AG-OUTBLDG & FARMSITE LAND	5,600,999	3.33%
F	AGRICULTURAL LAND	116,264,850	69.21%
G	COMM., INDUST., & MINERAL	11,378,790	6.77%
H	RESIDENTIAL **	21,044,089	12.53%
	<b>BANNER COUNTY</b>	<b>167,990,676</b>	<b>100.00%</b>

\*\* Residential includes ag-dwelling & farm home site land.

### 4 BANNER COUNTY

#### 2010 Levels of Value

Residential:	--
Commercial:	--
Agricultural:	71%
Ag Special Value:	--

(see Table 24 Levels of Value & statistics)

Property Taxes Levied by Local Governments

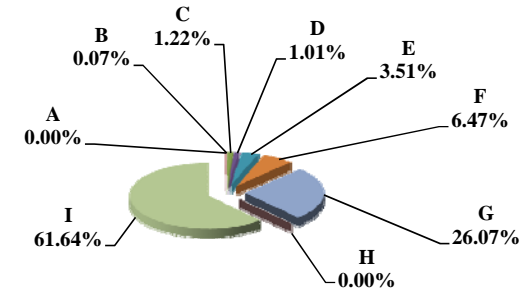

Property Taxes by Property Type

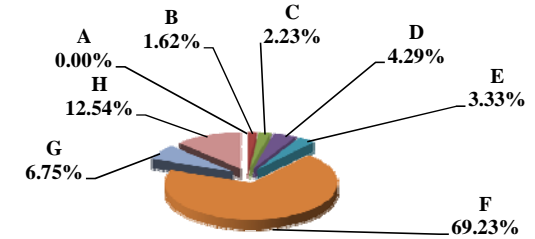

Value by Property Type

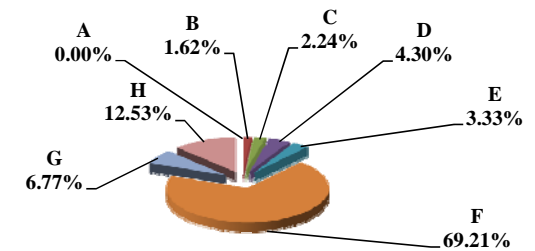

Table 19B 2009 & 2010 Comparison of Value & Tax, by Taxing Subdivision & by Property Type

4 BANNER COUNTY

VALUE by Taxing Subdivision	2009		2010		'09-'10		2009		2010	
	TOTAL VALUE		TOTAL VALUE		Amount Chg	%Chg Value	Average Rates		Average Rates	
County	151,655,749		167,990,676		16,334,927	10.77%	0.4323		0.4093	
Township	0		0		0					
City or Village	0		0		0					
Fire District	151,655,750		167,990,675		16,334,925	10.77%	0.0212		0.0192	
Natural Resource District	151,655,749		167,990,676		16,334,927	10.77%	0.0406		0.0551	
Miscellaneous District	41,242,842		46,006,141		4,763,299	11.55%	0.0044		0.0042	
Educational Service Unit	151,655,749		167,990,676		16,334,927	10.77%	0.0160		0.0159	
Community College	151,655,749		167,990,676		16,334,927	10.77%	0.1049		0.1016	
Schools, Class 1 - 5	151,655,750		167,990,673		16,334,923	10.77%	0.9663		0.9650	
Schools, Learning Community*	0		0		0					
Schools, Bonds	3,472,484		3,792,649		320,165	9.22%	0.1334		0.1230	
<b>BANNER COUNTY</b>	<b>151,655,749</b>		<b>167,990,676</b>		<b>16,334,927</b>	<b>10.77%</b>	<b>1.5854</b>		<b>1.5701</b>	

TAXES by Taxing Subdivision	2009		2010		2010 % of		2009		2010		%Chg		%Chg	
	% of Total	TOTAL TAXES	% of Total	TOTAL TAXES	Total Amt Chg	Amount Chg	%Chg Tax	Bond Taxes	NonBond Taxes	Bond Taxes	NonBond Taxes	Bond Taxes	NonBond	NonBond
County	27.26%	655,546	26.07%	687,584	13.73%	32,038	4.89%	0	655,546	0	687,584	0	687,584	4.89%
Township	0.00%	0	0.00%	0	0.00%	0		0	0	0	0	0	0	
City or Village	0.00%	0	0.00%	0	0.00%	0		0	0	0	0	0	0	
Fire District	1.34%	32,167	1.22%	32,295	0.05%	128	0.40%	0	32,167	0	32,295	0	32,295	0.40%
Natural Resource District	2.56%	61,512	3.51%	92,630	13.34%	31,119	50.59%	0	61,512	0	92,630	0	92,630	50.59%
Miscellaneous District	0.08%	1,821	0.07%	1,941	0.05%	120	6.57%	0	1,821	0	1,941	0	1,941	6.57%
Educational Service Unit	1.01%	24,265	1.01%	26,744	1.06%	2,479	10.22%	1,517	22,748	1,546	25,199	1,91%	25,199	10.77%
Community College	6.61%	159,011	6.47%	170,712	5.02%	11,701	7.36%	0	159,011	0	170,712	0	170,712	7.36%
Schools, Class 1 - 5		1,465,469		1,621,130			--		1,465,469		1,621,130		1,621,130	--
Schools, Learning Community*		0		0			--		0		0		0	--
Schools, Total Non-bond	60.95%	1,465,469	61.46%	1,621,130	66.73%	155,661	10.62%		1,465,469		1,621,130		1,621,130	10.62%
Schools, Bonds	0.19%	4,633	0.18%	4,666	0.01%	33	0.71%	4,633	0	4,666	0	4,666	0	0.71%
<b>BANNER COUNTY</b>	<b>100.00%</b>	<b>2,404,423</b>	<b>100.00%</b>	<b>2,637,701</b>	<b>100.00%</b>	<b>233,278</b>	<b>9.70%</b>	<b>6,149</b>	<b>2,398,273</b>	<b>6,211</b>	<b>2,631,490</b>	<b>1.00%</b>	<b>2,631,490</b>	<b>9.72%</b>

VALUE by Property Type	2009		2010		2010 % of		2009		2010	
	% of Total	TOTAL VALUE	% of Total	TOTAL VALUE	Total Amt Chg	Amount Chg	%Chg Value	Average Rates	Average Rates	
Agricultural Land	67.19%	101,903,886	69.21%	116,264,850	87.92%	14,360,964	14.09%	1.5859	1.5707	
Agric. Improvements & Farm Site	3.53%	5,351,883	3.33%	5,600,999	1.53%	249,116	4.65%	1.5847	1.5693	
Residential **	13.58%	20,587,333	12.53%	21,044,089	2.80%	456,756	2.22%	1.5880	1.5718	
Commercial & Indust. & Mineral	7.36%	11,162,885	6.77%	11,378,790	1.32%	215,905	1.93%	1.5795	1.5648	
Railroad - Real	0.00%	0	0.00%	0	0.00%	0				
Public Service Entity - Real	0.14%	218,410	0.27%	453,901	1.44%	235,491	107.82%	1.5904	1.5692	
<b>SUBTOTAL-REAL</b>	<b>91.80%</b>	<b>139,224,397</b>	<b>92.11%</b>	<b>154,742,629</b>	<b>95.00%</b>	<b>15,518,232</b>	<b>11.15%</b>	<b>1.5856</b>	<b>1.5703</b>	
Agricultural Personal Property	4.40%	6,675,282	4.30%	7,222,688	3.35%	547,406	8.20%	1.5802	1.5659	
Commercial Personal Property	2.03%	3,078,901	2.24%	3,761,471	4.18%	682,570	22.17%	1.5799	1.5653	
Railroad Personal	0.00%	0	0.00%	0	0.00%	0				
Public Service Entity Personal	1.77%	2,677,169	1.35%	2,263,888	-2.53%	(413,281)	-15.44%	1.5948	1.5780	
<b>SUBTOTAL - PERSONAL</b>	<b>8.20%</b>	<b>12,431,352</b>	<b>7.89%</b>	<b>13,248,047</b>	<b>5.00%</b>	<b>816,695</b>	<b>6.57%</b>	<b>1.5832</b>	<b>1.5678</b>	
<b>BANNER COUNTY</b>	<b>100.00%</b>	<b>151,655,749</b>	<b>100.00%</b>	<b>167,990,676</b>	<b>100.00%</b>	<b>16,334,927</b>	<b>10.77%</b>	<b>1.5854</b>	<b>1.5701</b>	

TAXES by Property Type	2009		2010		2010 % of		2009		2010		%Chg		%Chg	
	% of Total	TOTAL TAXES	% of Total	TOTAL TAXES	Total Amt Chg	Amount Chg	%Chg Tax	Bond Taxes	NonBond Taxes	Bond Taxes	NonBond Taxes	Bond Taxes	NonBond	NonBond
Agricultural Land	67.21%	1,616,083	69.23%	1,826,152	90.05%	210,070	13.00%	4,170	1,611,912	4,400	1,821,752	5.52%	13.02%	
Agric. Improvements & Farm Site	3.53%	84,810	3.33%	87,896	1.32%	3,086	3.64%	217	84,592	204	87,693	-6.31%	3.66%	
Residential **	13.60%	326,917	12.54%	330,775	1.65%	3,858	1.18%	1,161	325,756	1,075	329,700	-7.42%	1.21%	
Commercial & Indust. & Mineral	7.33%	176,322	6.75%	178,050	0.74%	1,728	0.98%	197	176,125	166	177,884	-15.95%	1.00%	
Railroad - Real	0.00%	0	0.00%	0	0.00%	0		0	0	0	0	0	0	
Public Service Entity - Real	0.14%	3,474	0.27%	7,122	1.56%	3,649	105.05%	15	3,459	18	7,105	18.58%	105.42%	
<b>SUBTOTAL-REAL</b>	<b>91.81%</b>	<b>2,207,604</b>	<b>92.13%</b>	<b>2,429,996</b>	<b>95.33%</b>	<b>222,391</b>	<b>10.07%</b>	<b>5,760</b>	<b>2,201,844</b>	<b>5,862</b>	<b>2,424,134</b>	<b>1.76%</b>	<b>10.10%</b>	
Agricultural Personal Property	4.39%	105,480	4.29%	113,102	3.27%	7,623	7.23%	130	105,350	129	112,973	-0.56%	7.24%	
Commercial Personal Property	2.02%	48,644	2.23%	58,879	4.39%	10,234	21.04%	31	48,613	35	58,844	12.41%	21.04%	
Railroad Personal	0.00%	0	0.00%	0	0.00%	0		0	0	0	0	0	0	
Public Service Entity Personal	1.78%	42,694	1.35%	35,725	-2.99%	(6,970)	-16.32%	229	42,466	186	35,539	-18.76%	-16.31%	
<b>SUBTOTAL - PERSONAL</b>	<b>8.19%</b>	<b>196,818</b>	<b>7.87%</b>	<b>207,706</b>	<b>4.67%</b>	<b>10,887</b>	<b>5.53%</b>	<b>389</b>	<b>196,429</b>	<b>349</b>	<b>207,356</b>	<b>-10.23%</b>	<b>5.56%</b>	
<b>BANNER COUNTY</b>	<b>100.00%</b>	<b>2,404,423</b>	<b>100.00%</b>	<b>2,637,701</b>	<b>100.00%</b>	<b>233,278</b>	<b>9.70%</b>	<b>6,149</b>	<b>2,398,273</b>	<b>6,211</b>	<b>2,631,490</b>	<b>1.00%</b>	<b>9.72%</b>	

\* Learning Community levy/tax began 2009 \*\* Residential includes agricultural residences and home site land.

### Table 19A 2010 Value & Taxes Levied by Taxing Subdivision & by Property Type

<b>County Seat:</b>	<b>Brewster, NE</b>	<b>Taxable Agland Acres:</b>	
<b>County Population:</b>	<b>478</b>	Irrigated	12,996.12
<b>Personal Property Schedules:</b>	<b>116</b>	Dryland	1,021.73
Residential & Recreational Records:	198	Grassland	420,678.40
Comm. & Indust. & Mineral Records:	41	Wasteland	4,815.62
Agricultural Records:	1,292	Other	1,957.50
<b>Total Taxable Real Prop. Records:</b>	<b>1,531</b>	<b>Total Acres</b>	<b>441,469.37</b>

(see Table 20 records/acres)

	<b>Taxing Subdivision:</b>	<b>2010 VALUE</b>	<b>2010 TAXES</b>	<b>Average Tax Rate</b>	<b>Taxes % of Total</b>
A	TOWNSHIPS	0	0		0.00%
B	MISCELLANEOUS DIST.	162,728,665	4,891	0.0030%	0.23%
C	FIRE DISTRICTS	162,478,433	26,960	0.0166%	1.27%
D	EDUC. SERV. UNIT	162,728,665	24,409	0.0150%	1.15%
E	NAT. RESOURCE DIST.	162,728,665	35,813	0.0220%	1.68%
F	COMMUNITY COLLEGE	162,728,665	143,192	0.0880%	6.73%
G	COUNTY	162,728,665	515,972	0.3171%	24.24%
H	CITY OR VILLAGE	2,813,306	9,021	0.3207%	0.42%
I	SCHOOL DISTRICTS	162,728,665	1,367,939	0.8406%	64.28%
	<b>BLAINE COUNTY</b>	<b>162,728,665</b>	<b>2,128,197</b>	<b>1.3078%</b>	<b>100.00%</b>

	<b>Property Type:</b>	<b>2010 VALUE</b>	<b>2010 TAXES</b>	<b>Average Tax Rate</b>	<b>Taxes % of Total</b>
A	RAILROADS	17,801,934	230,930	1.2972%	10.85%
B	PUBLIC SERVIC ENTITIES	1,236,599	17,286	1.3978%	0.81%
C	COMM. & INDUST. EQUIP.	92,343	1,252	1.3553%	0.06%
D	AGRIC. MACH. & EQUIP.	3,693,388	48,499	1.3131%	2.28%
E	AG-OUTBLDG & FARMSITE LAND	4,460,496	57,961	1.2994%	2.72%
F	AGRICULTURAL LAND	127,132,757	1,658,915	1.3049%	77.95%
G	COMM., INDUST., & MINERAL	445,607	6,771	1.5194%	0.32%
H	RESIDENTIAL **	7,865,541	106,585	1.3551%	5.01%
	<b>BLAINE COUNTY</b>	<b>162,728,665</b>	<b>2,128,197</b>	<b>1.3078%</b>	<b>100.00%</b>

	<b>Property Type:</b>	<b>2010 VALUE</b>	<b>Value % of Total</b>
A	RAILROADS	17,801,934	10.94%
B	PUBLIC SERVIC ENTITIES	1,236,599	0.76%
C	COMM. & INDUST. EQUIP.	92,343	0.06%
D	AGRIC. MACH. & EQUIP.	3,693,388	2.27%
E	AG-OUTBLDG & FARMSITE LAND	4,460,496	2.74%
F	AGRICULTURAL LAND	127,132,757	78.13%
G	COMM., INDUST., & MINERAL	445,607	0.27%
H	RESIDENTIAL **	7,865,541	4.83%
	<b>BLAINE COUNTY</b>	<b>162,728,665</b>	<b>100.00%</b>

\*\* Residential includes ag-dwelling & farm home site land.

### 5 BLAINE COUNTY

#### 2010 Levels of Value

Residential:	--
Commercial:	--
Agricultural:	72%
Ag Special Value:	--

(see Table 24 Levels of Value & statistics)

#### Property Taxes Levied by Local Governments

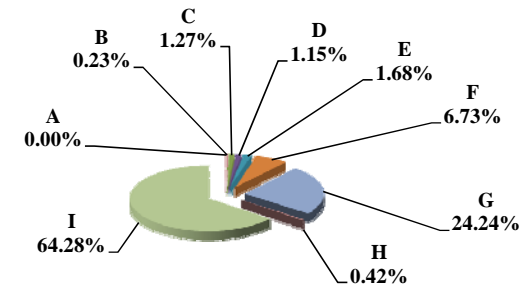

#### Property Taxes by Property Type

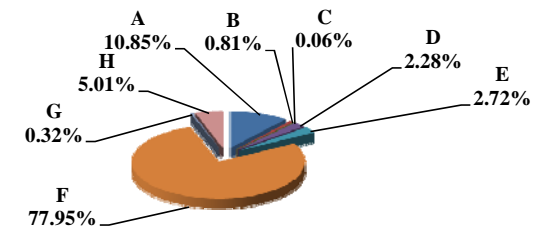

#### Value by Property Type

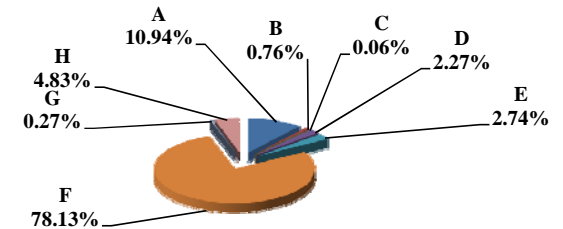

Table 19B 2009 & 2010 Comparison of Value & Tax, by Taxing Subdivision & by Property Type

5 BLAINE COUNTY

VALUE by Taxing Subdivision	2009		2010		'09-'10		2009		2010	
	TOTAL VALUE		TOTAL VALUE		Amount Chg	%Chg Value	Average Rates		Average Rates	
County	139,041,706		162,728,665		23,686,959	17.04%	0.3055		0.3171	
Township	0		0		0					
City or Village	2,797,991		2,813,306		15,315	0.55%	0.3262		0.3207	
Fire District	138,756,492		162,478,433		23,721,941	17.10%	0.0184		0.0166	
Natural Resource District	139,041,706		162,728,665		23,686,959	17.04%	0.0245		0.0220	
Miscellaneous District	139,041,706		162,728,665		23,686,959	17.04%	0.0035		0.0030	
Educational Service Unit	139,041,706		162,728,665		23,686,959	17.04%	0.0150		0.0150	
Community College	139,041,706		162,728,665		23,686,959	17.04%	0.0880		0.0880	
Schools, Class 1 - 5	139,041,705		162,728,665		23,686,960	17.04%	0.9448		0.8363	
Schools, Learning Community*	0		0		0					
Schools, Bonds	5,423,666		6,395,564		971,898	17.92%	0.1450		0.1111	
<b>BLAINE COUNTY</b>	<b>139,041,706</b>		<b>162,728,665</b>		<b>23,686,959</b>	<b>17.04%</b>	<b>1.4119</b>		<b>1.3078</b>	

TAXES by Taxing Subdivision	2009		2010		2010 % of		'09-'10		'09-'10		2009		2010		%Chg		%Chg	
	% of Total	TOTAL TAXES	% of Total	TOTAL TAXES	Total Amt Chg	Amount Chg	%Chg Tax	Bond Taxes	NonBond Taxes	Bond Taxes	NonBond Taxes	Bond Taxes	NonBond Taxes	Bond Taxes	NonBond	Bond Taxes	NonBond	
County	21.64%	424,804	24.24%	515,972	55.23%	91,168	21.46%	17,451	407,353	28,709	487,264	64.51%	19.62%					
Township	0.00%	0	0.00%	0	0.00%	0		0	0	0	0							
City or Village	0.46%	9,128	0.42%	9,021	-0.06%	(107)	-1.17%	0	9,128	0	9,021		-1.17%					
Fire District	1.30%	25,471	1.27%	26,960	0.90%	1,489	5.84%	0	25,471	0	26,960		5.84%					
Natural Resource District	1.74%	34,088	1.68%	35,813	1.05%	1,726	5.06%	0	34,088	0	35,813		5.06%					
Miscellaneous District	0.25%	4,871	0.23%	4,891	0.01%	20	0.42%	0	4,871	0	4,891		0.42%					
Educational Service Unit	1.06%	20,856	1.15%	24,409	2.15%	3,553	17.04%	0	20,856	0	24,409		17.04%					
Community College	6.23%	122,348	6.73%	143,192	12.63%	20,843	17.04%	0	122,348	0	143,192		17.04%					
Schools, Class 1 - 5		1,313,689		1,360,830			--		1,313,689		1,360,830		--					
Schools, Learning Community*		0		0			--		0		0		--					
Schools, Total Non-bond	66.92%	1,313,689	63.94%	1,360,830	28.56%	47,141	3.59%		1,313,689		1,360,830		3.59%					
Schools, Bonds	0.40%	7,864	0.33%	7,109	-0.46%	(756)	-9.61%	7,864	0	7,109	0	-9.61%						
<b>BLAINE COUNTY</b>	<b>100.00%</b>	<b>1,963,119</b>	<b>100.00%</b>	<b>2,128,197</b>	<b>100.00%</b>	<b>165,078</b>	<b>8.41%</b>	<b>25,315</b>	<b>1,937,804</b>	<b>35,817</b>	<b>2,092,380</b>	<b>41.48%</b>	<b>7.98%</b>					

VALUE by Property Type	2009		2010		2010 % of		'09-'10		'09-'10		2009		2010	
	% of Total	TOTAL VALUE	% of Total	TOTAL VALUE	Total Amt Chg	Amount Chg	%Chg Value	Average Rates		Average Rates				
Agricultural Land	76.34%	106,147,105	78.13%	127,132,757	88.60%	20,985,652	19.77%	1.4079		1.3049				
Agric. Improvements & Farm Site	3.06%	4,253,978	2.74%	4,460,496	0.87%	206,518	4.85%	1.4034		1.2994				
Residential **	5.78%	8,035,318	4.83%	7,865,541	-0.72%	(169,777)	-2.11%	1.4610		1.3551				
Commercial & Indust. & Mineral	0.32%	445,607	0.27%	445,607	0.00%	0	0.00%	1.6283		1.5194				
Railroad - Real	9.36%	13,014,729	9.18%	14,941,928	8.14%	1,927,199	14.81%	1.4016		1.2972				
Public Service Entity - Real	0.10%	142,759	0.05%	88,959	-0.23%	(53,800)	-37.69%	1.5662		1.4727				
<b>SUBTOTAL-REAL</b>	<b>94.96%</b>	<b>132,039,496</b>	<b>95.21%</b>	<b>154,935,288</b>	<b>96.66%</b>	<b>22,895,792</b>	<b>17.34%</b>	<b>1.4113</b>		<b>1.3072</b>				
Agricultural Personal Property	2.40%	3,332,164	2.27%	3,693,388	1.52%	361,224	10.84%	1.4133		1.3131				
Commercial Personal Property	0.09%	128,815	0.06%	92,343	-0.15%	(36,472)	-28.31%	1.4304		1.3553				
Railroad Personal	1.74%	2,416,590	1.76%	2,860,006	1.87%	443,416	18.35%	1.4016		1.2972				
Public Service Entity Personal	0.81%	1,124,641	0.71%	1,147,640	0.10%	22,999	2.05%	1.5015		1.3920				
<b>SUBTOTAL - PERSONAL</b>	<b>5.04%</b>	<b>7,002,210</b>	<b>4.79%</b>	<b>7,793,377</b>	<b>3.34%</b>	<b>791,167</b>	<b>11.30%</b>	<b>1.4237</b>		<b>1.3194</b>				
<b>BLAINE COUNTY</b>	<b>100.00%</b>	<b>139,041,706</b>	<b>100.00%</b>	<b>162,728,665</b>	<b>100.00%</b>	<b>23,686,959</b>	<b>17.04%</b>	<b>1.4119</b>		<b>1.3078</b>				

TAXES by Property Type	2009		2010		2010 % of		'09-'10		'09-'10		2009		2010		%Chg		%Chg	
	% of Total	TOTAL TAXES	% of Total	TOTAL TAXES	Total Amt Chg	Amount Chg	%Chg Tax	Bond Taxes	NonBond Taxes	Bond Taxes	NonBond Taxes	Bond Taxes	NonBond Taxes	Bond Taxes	NonBond	Bond Taxes	NonBond	
Agricultural Land	76.13%	1,494,425	77.95%	1,658,915	99.64%	164,490	11.01%	20,562	1,473,863	28,994	1,629,922	41.01%	10.59%					
Agric. Improvements & Farm Site	3.04%	59,700	2.72%	57,961	-1.05%	(1,739)	-2.91%	721	58,979	927	57,034	28.55%	-3.30%					
Residential **	5.98%	117,398	5.01%	106,585	-6.55%	(10,814)	-9.21%	1,139	116,260	1,491	105,094	30.93%	-9.60%					
Commercial & Indust. & Mineral	0.37%	7,256	0.32%	6,771	-0.29%	(485)	-6.68%	56	7,200	79	6,692	40.55%	-7.05%					
Railroad - Real	9.29%	182,412	9.11%	193,830	6.92%	11,418	6.26%	1,633	180,779	2,636	191,194	61.38%	5.76%					
Public Service Entity - Real	0.11%	2,236	0.06%	1,310	-0.56%	(926)	-41.41%	18	2,218	16	1,294	-12.44%	-41.64%					
<b>SUBTOTAL-REAL</b>	<b>94.92%</b>	<b>1,863,427</b>	<b>95.17%</b>	<b>2,025,371</b>	<b>98.10%</b>	<b>161,945</b>	<b>8.69%</b>	<b>24,129</b>	<b>1,839,298</b>	<b>34,142</b>	<b>1,991,229</b>	<b>41.50%</b>	<b>8.26%</b>					
Agricultural Personal Property	2.40%	47,093	2.28%	48,499	0.85%	1,406	2.99%	726	46,367	952	47,547	31.14%	2.54%					
Commercial Personal Property	0.09%	1,843	0.06%	1,252	-0.36%	(591)	-32.08%	16	1,826	16	1,235	0.74%	-32.37%					
Railroad Personal	1.73%	33,870	1.74%	37,101	1.96%	3,230	9.54%	303	33,567	505	36,596	66.35%	9.02%					
Public Service Entity Personal	0.86%	16,887	0.75%	15,976	-0.55%	(911)	-5.39%	141	16,745	202	15,773	43.44%	-5.81%					
<b>SUBTOTAL - PERSONAL</b>	<b>5.08%</b>	<b>99,693</b>	<b>4.83%</b>	<b>102,826</b>	<b>1.90%</b>	<b>3,134</b>	<b>3.14%</b>	<b>1,187</b>	<b>98,506</b>	<b>1,675</b>	<b>101,151</b>	<b>41.19%</b>	<b>2.69%</b>					
<b>BLAINE COUNTY</b>	<b>100.00%</b>	<b>1,963,119</b>	<b>100.00%</b>	<b>2,128,197</b>	<b>100.00%</b>	<b>165,078</b>	<b>8.41%</b>	<b>25,315</b>	<b>1,937,804</b>	<b>35,817</b>	<b>2,092,380</b>	<b>41.48%</b>	<b>7.98%</b>					

\* Learning Community levy/tax began 2009 \*\* Residential includes agricultural residences and home site land.

### Table 19A 2010 Value & Taxes Levied by Taxing Subdivision & by Property Type

<b>County Seat:</b>	<b>Albion, NE</b>	<b>Taxable Agland Acres:</b>	
<b>County Population:</b>	<b>5,505</b>	Irrigated	188,677.98
<b>Personal Property Schedules:</b>	<b>1,230</b>	Dryland	96,402.88
Residential & Recreational Records:	2,156	Grassland	130,914.00
Comm. & Indust. & Mineral Records:	422	Wasteland	5,034.33
Agricultural Records:	3,006	Other	1,541.58
<b>Total Taxable Real Prop. Records:</b>	<b>5,584</b>	<b>Total Acres</b>	<b>422,570.77</b>

(see Table 20 records/acres)

	<b>Taxing Subdivision:</b>	<b>2010 VALUE</b>	<b>2010 TAXES</b>	<b>Average Tax Rate</b>	<b>Taxes % of Total</b>
A	TOWNSHIPS	0	0		0.00%
B	MISCELLANEOUS DIST.	1,037,271,278	110,241	0.0106%	0.67%
C	FIRE DISTRICTS	896,998,854	273,518	0.0305%	1.65%
D	EDUC. SERV. UNIT	1,037,271,278	155,540	0.0150%	0.94%
E	NAT. RESOURCE DIST.	1,037,271,278	407,628	0.0393%	2.46%
F	COMMUNITY COLLEGE	1,037,271,278	1,122,586	0.1082%	6.78%
G	COUNTY	1,037,271,278	3,209,504	0.3094%	19.38%
H	CITY OR VILLAGE	142,775,000	637,247	0.4463%	3.85%
I	SCHOOL DISTRICTS	1,037,271,278	10,646,152	1.0264%	64.28%
	<b>BOONE COUNTY</b>	<b>1,037,271,278</b>	<b>16,562,417</b>	<b>1.5967%</b>	<b>100.00%</b>

	<b>Property Type:</b>	<b>2010 VALUE</b>	<b>2010 TAXES</b>	<b>Average Tax Rate</b>	<b>Taxes % of Total</b>
A	RAILROADS	10,934,144	179,509	1.6417%	1.08%
B	PUBLIC SERVIC ENTITIES	7,734,382	129,099	1.6692%	0.78%
C	COMM. & INDUST. EQUIP.	43,338,977	821,638	1.8958%	4.96%
D	AGRIC. MACH. & EQUIP.	51,067,660	784,452	1.5361%	4.74%
E	AG-OUTBLDG & FARMSITE LAND	59,949,675	924,220	1.5417%	5.58%
F	AGRICULTURAL LAND	686,720,525	10,579,555	1.5406%	63.88%
G	COMM., INDUST., & MINERAL	29,538,295	538,782	1.8240%	3.25%
H	RESIDENTIAL **	147,987,620	2,605,161	1.7604%	15.73%
	<b>BOONE COUNTY</b>	<b>1,037,271,278</b>	<b>16,562,417</b>	<b>1.5967%</b>	<b>100.00%</b>

	<b>Property Type:</b>	<b>2010 VALUE</b>	<b>Value % of Total</b>
A	RAILROADS	10,934,144	1.05%
B	PUBLIC SERVIC ENTITIES	7,734,382	0.75%
C	COMM. & INDUST. EQUIP.	43,338,977	4.18%
D	AGRIC. MACH. & EQUIP.	51,067,660	4.92%
E	AG-OUTBLDG & FARMSITE LAND	59,949,675	5.78%
F	AGRICULTURAL LAND	686,720,525	66.20%
G	COMM., INDUST., & MINERAL	29,538,295	2.85%
H	RESIDENTIAL **	147,987,620	14.27%
	<b>BOONE COUNTY</b>	<b>1,037,271,278</b>	<b>100.00%</b>

\*\* Residential includes ag-dwelling & farm home site land.

### 6 BOONE COUNTY

#### 2010 Levels of Value

Residential:	95%
Commercial:	97%
Agricultural:	69%
Ag Special Value:	--

(see Table 24 Levels of Value & statistics)

#### Property Taxes Levied by Local Governments

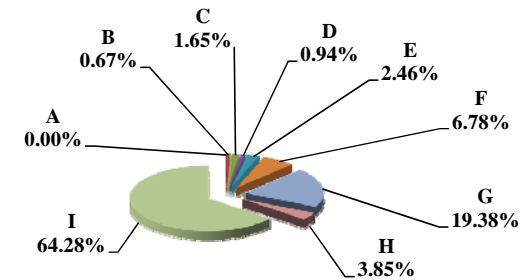

#### Property Taxes by Property Type

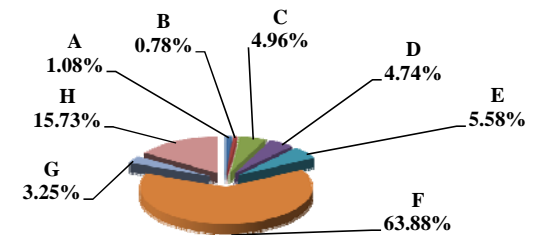

#### Value by Property Type

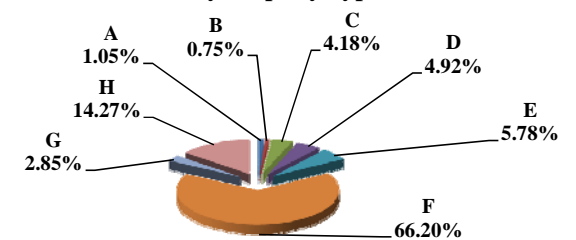



Table 19B 2009 & 2010 Comparison of Value & Tax, by Taxing Subdivision & by Property Type

6 BOONE COUNTY

VALUE by Taxing Subdivision	2009		2010		'09-'10		2009		2010	
	TOTAL VALUE		TOTAL VALUE		Amount Chg	%Chg Value	Average Rates		Average Rates	
County	936,447,057		1,037,271,278		100,824,221	10.77%		0.3199		0.3094
Township	0		0		0					
City or Village	105,246,423		142,775,000		37,528,577	35.66%		0.4538		0.4463
Fire District	833,623,848		896,998,854		63,375,006	7.60%		0.0313		0.0305
Natural Resource District	936,447,057		1,037,271,278		100,824,221	10.77%		0.0393		0.0393
Miscellaneous District	936,447,057		1,037,271,278		100,824,221	10.77%		0.0117		0.0106
Educational Service Unit	936,447,057		1,037,271,278		100,824,221	10.77%		0.0150		0.0150
Community College	936,447,057		1,037,271,278		100,824,221	10.77%		0.0976		0.1082
Schools, Class 1 - 5	936,447,057		1,037,271,278		100,824,221	10.77%		1.0292		1.0017
Schools, Learning Community*	0		0		0					
Schools, Bonds	1,780,204,113		1,631,116,386		(149,087,727)	-8.37%		0.0221		0.0157
<b>BOONE COUNTY</b>	<b>936,447,057</b>		<b>1,037,271,278</b>		<b>100,824,221</b>	<b>10.77%</b>		<b>1.6335</b>		<b>1.5967</b>

TAXES by Taxing Subdivision	2009		2010		2010 % of		2009		2010		%Chg		%Chg	
	% of Total	TOTAL TAXES	% of Total	TOTAL TAXES	Total Amt Chg	Amount Chg	%Chg Tax	Bond Taxes	NonBond Taxes	Bond Taxes	NonBond Taxes	Bond Taxes	NonBond	
County	19.58%	2,995,357	19.38%	3,209,504	16.92%	214,147	7.15%	104,545	2,890,812	80,980	3,128,524	-22.54%	8.22%	
Township	0.00%	0	0.00%	0	0.00%	0		0	0	0	0			
City or Village	3.12%	477,606	3.85%	637,247	12.61%	159,641	33.43%	24,894	452,712	9,270	627,977	-62.76%	38.71%	
Fire District	1.70%	260,719	1.65%	273,518	1.01%	12,799	4.91%	44,398	216,321	40,940	232,578	-7.79%	7.52%	
Natural Resource District	2.40%	367,832	2.46%	407,628	3.14%	39,796	10.82%	0	367,832	0	407,628		10.82%	
Miscellaneous District	0.71%	109,228	0.67%	110,241	0.08%	1,014	0.93%	0	109,228	0	110,241		0.93%	
Educational Service Unit	0.92%	140,429	0.94%	155,540	1.19%	15,111	10.76%	0	140,429	0	155,540		10.76%	
Community College	5.98%	914,353	6.78%	1,122,586	16.45%	208,234	22.77%	0	914,353	0	1,122,586		22.77%	
Schools, Class 1 - 5		9,638,026		10,390,620			--		9,638,026		10,390,620	--	--	
Schools, Learning Community*		0		0			--		0		0	--	--	
Schools, Total Non-bond	63.01%	9,638,026	62.74%	10,390,620	59.45%	752,595	7.81%		9,638,026		10,390,620		7.81%	
Schools, Bonds	2.57%	392,948	1.54%	255,532	-10.85%	(137,415)	-34.97%	392,948	0	255,532	0	-34.97%		
<b>BOONE COUNTY</b>	<b>100.00%</b>	<b>15,296,496</b>	<b>100.00%</b>	<b>16,562,417</b>	<b>100.00%</b>	<b>1,265,921</b>	<b>8.28%</b>	<b>566,785</b>	<b>14,729,712</b>	<b>386,722</b>	<b>16,175,695</b>	<b>-31.77%</b>	<b>9.82%</b>	

VALUE by Property Type	2009		2010		2010 % of		2009		2010	
	% of Total	TOTAL VALUE	% of Total	TOTAL VALUE	Total Amt Chg	Amount Chg	%Chg Value	Average Rates		Average Rates
Agricultural Land	67.56%	632,694,785	66.20%	686,720,525	53.58%	54,025,740	8.54%	1.5858		1.5406
Agric. Improvements & Farm Site	6.40%	59,962,320	5.78%	59,949,675	-0.01%	(12,645)	-0.02%	1.5880		1.5417
Residential **	15.48%	144,921,825	14.27%	147,987,620	3.04%	3,065,795	2.12%	1.8105		1.7604
Commercial & Indust. & Mineral	2.98%	27,876,700	2.85%	29,538,295	1.65%	1,661,595	5.96%	1.8839		1.8240
Railroad - Real	0.84%	7,881,476	0.89%	9,247,218	1.35%	1,365,742	17.33%	1.6888		1.6417
Public Service Entity - Real	0.11%	1,038,075	0.18%	1,875,392	0.83%	837,317	80.66%	1.6404		1.5660
<b>SUBTOTAL-REAL</b>	<b>93.37%</b>	<b>874,375,181</b>	<b>90.17%</b>	<b>935,318,725</b>	<b>60.45%</b>	<b>60,943,544</b>	<b>6.97%</b>	<b>1.6337</b>		<b>1.5854</b>
Agricultural Personal Property	5.07%	47,465,097	4.92%	51,067,660	3.57%	3,602,563	7.59%	1.5848		1.5361
Commercial Personal Property	0.75%	6,977,851	4.18%	43,338,977	36.06%	36,361,126	521.09%	1.8304		1.8958
Railroad Personal	0.16%	1,452,881	0.16%	1,686,926	0.23%	234,045	16.11%	1.6886		1.6420
Public Service Entity Personal	0.66%	6,176,047	0.56%	5,858,990	-0.31%	(317,057)	-5.13%	1.7419		1.7022
<b>SUBTOTAL - PERSONAL</b>	<b>6.63%</b>	<b>62,071,876</b>	<b>9.83%</b>	<b>101,952,553</b>	<b>39.55%</b>	<b>39,880,677</b>	<b>64.25%</b>	<b>1.6305</b>		<b>1.7003</b>
<b>BOONE COUNTY</b>	<b>100.00%</b>	<b>936,447,057</b>	<b>100.00%</b>	<b>1,037,271,278</b>	<b>100.00%</b>	<b>100,824,221</b>	<b>10.77%</b>	<b>1.6335</b>		<b>1.5967</b>

TAXES by Property Type	2009		2010		2010 % of		2009		2010		%Chg		%Chg	
	% of Total	TOTAL TAXES	% of Total	TOTAL TAXES	Total Amt Chg	Amount Chg	%Chg Tax	Bond Taxes	NonBond Taxes	Bond Taxes	NonBond Taxes	Bond Taxes	NonBond	
Agricultural Land	65.59%	10,033,074	63.88%	10,579,555	43.17%	546,481	5.45%	369,048	9,664,026	273,240	10,306,315	-25.96%	6.65%	
Agric. Improvements & Farm Site	6.22%	952,197	5.58%	924,220	-2.21%	(27,977)	-2.94%	34,737	917,461	22,885	901,335	-34.12%	-1.76%	
Residential **	17.15%	2,623,858	15.73%	2,605,161	-1.48%	(18,697)	-0.71%	95,597	2,528,261	44,051	2,561,110	-53.92%	1.30%	
Commercial & Indust. & Mineral	3.43%	525,178	3.25%	538,782	1.07%	13,604	2.59%	21,776	503,402	10,442	528,340	-52.05%	4.95%	
Railroad - Real	0.87%	133,099	0.92%	151,809	1.48%	18,711	14.06%	6,793	126,305	6,062	145,747	-10.76%	15.39%	
Public Service Entity - Real	0.11%	17,028	0.18%	29,369	0.97%	12,341	72.47%	590	16,438	412	28,957	-30.14%	76.16%	
<b>SUBTOTAL-REAL</b>	<b>93.38%</b>	<b>14,284,435</b>	<b>89.53%</b>	<b>14,828,898</b>	<b>43.01%</b>	<b>544,463</b>	<b>3.81%</b>	<b>528,541</b>	<b>13,755,894</b>	<b>357,093</b>	<b>14,471,805</b>	<b>-32.44%</b>	<b>5.20%</b>	
Agricultural Personal Property	4.92%	752,221	4.74%	784,452	2.55%	32,231	4.28%	27,565	724,656	18,580	765,872	-32.60%	5.69%	
Commercial Personal Property	0.83%	127,724	4.96%	821,638	54.82%	693,915	543.29%	5,210	122,514	7,885	813,754	51.34%	564.21%	
Railroad Personal	0.16%	24,533	0.17%	27,699	0.25%	3,166	12.91%	1,250	23,283	1,110	26,589	-11.23%	14.20%	
Public Service Entity Personal	0.70%	107,583	0.60%	99,730	-0.62%	(7,853)	-7.30%	4,218	103,365	2,055	97,675	-51.29%	-5.50%	
<b>SUBTOTAL - PERSONAL</b>	<b>6.62%</b>	<b>1,012,061</b>	<b>10.47%</b>	<b>1,733,519</b>	<b>56.99%</b>	<b>721,458</b>	<b>71.29%</b>	<b>38,244</b>	<b>973,817</b>	<b>29,629</b>	<b>1,703,890</b>	<b>-22.53%</b>	<b>74.97%</b>	
<b>BOONE COUNTY</b>	<b>100.00%</b>	<b>15,296,496</b>	<b>100.00%</b>	<b>16,562,417</b>	<b>100.00%</b>	<b>1,265,921</b>	<b>8.28%</b>	<b>566,785</b>	<b>14,729,712</b>	<b>386,722</b>	<b>16,175,695</b>	<b>-31.77%</b>	<b>9.82%</b>	

\* Learning Community levy/tax began 2009 \*\* Residential includes agricultural residences and home site land.

### Table 19A 2010 Value & Taxes Levied by Taxing Subdivision & by Property Type

<b>County Seat:</b>	<b>Alliance, NE</b>	<b>Taxable Agland Acres:</b>	
<b>County Population:</b>	<b>11,308</b>	Irrigated	149,614.62
<b>Personal Property Schedules:</b>	<b>964</b>	Dryland	192,767.97
Residential & Recreational Records:	4,479	Grassland	305,017.23
Comm. & Indust. & Mineral Records:	812	Wasteland	5,011.69
Agricultural Records:	2,800	Other	6,153.10
<b>Total Taxable Real Prop. Records:</b>	<b>8,091</b>	<b>Total Acres</b>	<b>658,564.61</b>

(see Table 20 records/acres)

	<b>Taxing Subdivision:</b>	<b>2010 VALUE</b>	<b>2010 TAXES</b>	<b>Average Tax Rate</b>	<b>Taxes % of Total</b>
A	TOWNSHIPS	0	0		0.00%
B	MISCELLANEOUS DIST.	850,966,521	66,971	0.0079%	0.44%
C	FIRE DISTRICTS	471,126,015	159,948	0.0340%	1.05%
D	EDUC. SERV. UNIT	850,966,521	136,155	0.0160%	0.89%
E	NAT. RESOURCE DIST.	850,966,521	157,599	0.0185%	1.03%
F	COMMUNITY COLLEGE	850,966,521	864,752	0.1016%	5.66%
G	COUNTY	850,966,521	3,460,878	0.4067%	22.65%
H	CITY OR VILLAGE	379,840,507	1,654,333	0.4355%	10.83%
I	SCHOOL DISTRICTS	850,966,521	8,781,578	1.0320%	57.46%
	<b>BOX BUTTE COUNTY</b>	<b>850,966,521</b>	<b>15,282,214</b>	<b>1.7959%</b>	<b>100.00%</b>

	<b>Property Type:</b>	<b>2010 VALUE</b>	<b>2010 TAXES</b>	<b>Average Tax Rate</b>	<b>Taxes % of Total</b>
A	RAILROADS	108,465,811	1,962,210	1.8091%	12.84%
B	PUBLIC SERVIC ENTITIES	5,581,771	103,433	1.8530%	0.68%
C	COMM. & INDUST. EQUIP.	21,609,450	387,220	1.7919%	2.53%
D	AGRIC. MACH. & EQUIP.	34,318,712	555,724	1.6193%	3.64%
E	AG-OUTBLDG & FARMSITE LAND	17,923,929	287,747	1.6054%	1.88%
F	AGRICULTURAL LAND	236,725,447	3,791,750	1.6017%	24.81%
G	COMM., INDUST., & MINERAL	95,751,818	1,841,633	1.9233%	12.05%
H	RESIDENTIAL **	330,589,583	6,352,499	1.9216%	41.57%
	<b>BOX BUTTE COUNTY</b>	<b>850,966,521</b>	<b>15,282,214</b>	<b>1.7959%</b>	<b>100.00%</b>

	<b>Property Type:</b>	<b>2010 VALUE</b>	<b>Value % of Total</b>
A	RAILROADS	108,465,811	12.75%
B	PUBLIC SERVIC ENTITIES	5,581,771	0.66%
C	COMM. & INDUST. EQUIP.	21,609,450	2.54%
D	AGRIC. MACH. & EQUIP.	34,318,712	4.03%
E	AG-OUTBLDG & FARMSITE LAND	17,923,929	2.11%
F	AGRICULTURAL LAND	236,725,447	27.82%
G	COMM., INDUST., & MINERAL	95,751,818	11.25%
H	RESIDENTIAL **	330,589,583	38.85%
	<b>BOX BUTTE COUNTY</b>	<b>850,966,521</b>	<b>100.00%</b>

\*\* Residential includes ag-dwelling & farm home site land.

### 7 BOX BUTTE COUNTY

#### 2010 Levels of Value

Residential:	97%
Commercial:	95%
Agricultural:	72%
Ag Special Value:	--

(see Table 24 Levels of Value & statistics)

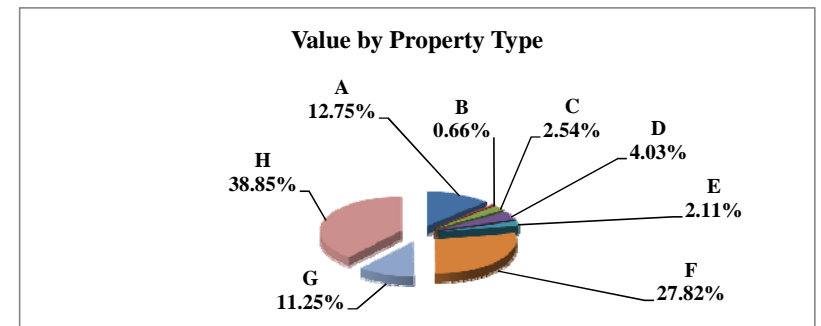
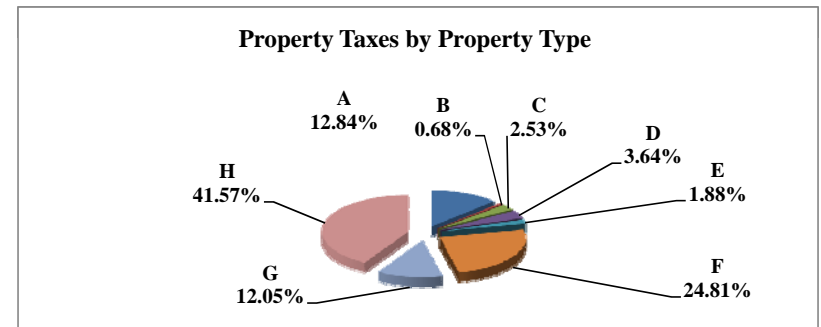
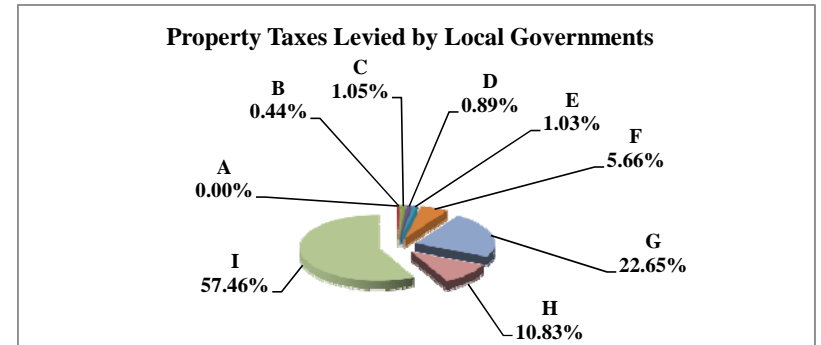

Table 19B 2009 & 2010 Comparison of Value & Tax, by Taxing Subdivision & by Property Type

VALUE by Taxing Subdivision	2009		2010		'09-'10		2009		2010	
	TOTAL VALUE		TOTAL VALUE		Amount Chg	%Chg Value	Average Rates		Average Rates	
County	789,170,315		850,966,521		61,796,206	7.83%		0.4167		0.4067
Township	0		0		0					
City or Village	366,411,563		379,840,507		13,428,944	3.66%		0.4107		0.4355
Fire District	422,758,753		471,126,015		48,367,262	11.44%		0.0340		0.0340
Natural Resource District	789,170,315		850,966,521		61,796,206	7.83%		0.0200		0.0185
Miscellaneous District	789,170,315		850,966,521		61,796,206	7.83%		0.0083		0.0079
Educational Service Unit	789,170,315		850,966,521		61,796,206	7.83%		0.0160		0.0160
Community College	789,170,315		850,966,521		61,796,206	7.83%		0.1049		0.1016
Schools, Class 1 - 5	789,170,315		850,966,521		61,796,206	7.83%		1.0273		1.0319
Schools, Learning Community*	0		0		0					
Schools, Bonds	129,056		128,418		(638)	-0.49%		0.1334		0.1230
<b>BOX BUTTE COUNTY</b>	<b>789,170,315</b>		<b>850,966,521</b>		<b>61,796,206</b>	<b>7.83%</b>		<b>1.8021</b>		<b>1.7959</b>

TAXES by Taxing Subdivision	2009		2010		2010 % of		'09-'10		'09-'10		2009		2010		%Chg		%Chg	
	% of Total	TOTAL TAXES	% of Total	TOTAL TAXES	Total Amt Chg	Amount Chg	%Chg Tax	Bond Taxes	NonBond Taxes	Bond Taxes	NonBond Taxes	Bond Taxes	NonBond Taxes	Bond Taxes	NonBond	Bond Taxes	NonBond	
County	23.12%	3,288,237	22.65%	3,460,878	16.28%	172,642	5.25%	0	3,288,237	0	3,460,878	0	3,460,878	0	0	0	0	5.25%
Township	0.00%	0	0.00%	0	0.00%	0		0	0	0	0	0	0	0	0	0	0	
City or Village	10.58%	1,505,006	10.83%	1,654,333	14.08%	149,327	9.92%	163,331	1,341,675	163,469	1,490,864	163,469	1,490,864	0.08%	11.12%	0.08%	11.12%	
Fire District	1.01%	143,527	1.05%	159,948	1.55%	16,421	11.44%	0	143,527	0	159,948	0	159,948		11.44%		11.44%	
Natural Resource District	1.11%	158,070	1.03%	157,599	-0.04%	(472)	-0.30%	0	158,070	0	157,599	0	157,599		-0.30%		-0.30%	
Miscellaneous District	0.46%	65,658	0.44%	66,971	0.12%	1,313	2.00%	0	65,658	0	66,971	0	66,971		2.00%		2.00%	
Educational Service Unit	0.89%	126,267	0.89%	136,155	0.93%	9,888	7.83%	7,892	118,376	8,510	127,646	7,83%	127,646	7.83%	7.83%	7.83%	7.83%	
Community College	5.82%	827,445	5.66%	864,752	3.52%	37,307	4.51%	0	827,445	0	864,752	0	864,752		4.51%		4.51%	
Schools, Class 1 - 5		8,107,514		8,781,420			--		8,107,514		8,781,420		8,781,420	--	--	--	--	
Schools, Learning Community*		0		0			--		0		0		0	--	--	--	--	
Schools, Total Non-bond	57.01%	8,107,514	57.46%	8,781,420	63.56%	673,906	8.31%		8,107,514		8,781,420		8,781,420		8.31%		8.31%	
Schools, Bonds	0.00%	172	0.00%	158	0.00%	(14)	-8.25%	172	0	158	0	158	0	-8.25%	-8.25%	0		
<b>BOX BUTTE COUNTY</b>	<b>100.00%</b>	<b>14,221,897</b>	<b>100.00%</b>	<b>15,282,214</b>	<b>100.00%</b>	<b>1,060,317</b>	<b>7.46%</b>	<b>171,394</b>	<b>14,050,502</b>	<b>172,137</b>	<b>15,110,077</b>	<b>172,137</b>	<b>15,110,077</b>	<b>0.43%</b>	<b>7.54%</b>	<b>0.43%</b>	<b>7.54%</b>	

VALUE by Property Type	2009		2010		2010 % of		'09-'10		'09-'10		2009		2010	
	% of Total	TOTAL VALUE	% of Total	TOTAL VALUE	Total Amt Chg	Amount Chg	%Chg Value	Average Rates		Average Rates				
Agricultural Land	26.02%	205,374,282	27.82%	236,725,447	50.73%	31,351,165	15.27%		1.6067		1.6017			
Agric. Improvements & Farm Site	2.04%	16,085,069	2.11%	17,923,929	2.98%	1,838,860	11.43%		1.6117		1.6054			
Residential **	41.22%	325,306,710	38.85%	330,589,583	8.55%	5,282,873	1.62%		1.9181		1.9216			
Commercial & Indust. & Mineral	11.25%	88,777,422	11.25%	95,751,818	11.29%	6,974,396	7.86%		1.9121		1.9233			
Railroad - Real	10.23%	80,713,592	10.70%	91,040,016	16.71%	10,326,424	12.79%		1.8086		1.8091			
Public Service Entity - Real	0.11%	878,802	0.22%	1,884,046	1.63%	1,005,244	114.39%		1.8059		1.6996			
<b>SUBTOTAL-REAL</b>	<b>90.87%</b>	<b>717,135,877</b>	<b>90.95%</b>	<b>773,914,839</b>	<b>91.88%</b>	<b>56,778,962</b>	<b>7.92%</b>		<b>1.8088</b>		<b>1.8029</b>			
Agricultural Personal Property	4.00%	31,596,803	4.03%	34,318,712	4.40%	2,721,909	8.61%		1.6251		1.6193			
Commercial Personal Property	2.68%	21,165,650	2.54%	21,609,450	0.72%	443,800	2.10%		1.8100		1.7919			
Railroad Personal	1.90%	14,986,997	2.05%	17,425,795	3.95%	2,438,798	16.27%		1.8086		1.8091			
Public Service Entity Personal	0.54%	4,284,988	0.43%	3,697,725	-0.95%	(587,263)	-13.71%		1.9245		1.9312			
<b>SUBTOTAL - PERSONAL</b>	<b>9.13%</b>	<b>72,034,438</b>	<b>9.05%</b>	<b>77,051,682</b>	<b>8.12%</b>	<b>5,017,244</b>	<b>6.97%</b>		<b>1.7354</b>		<b>1.7256</b>			
<b>BOX BUTTE COUNTY</b>	<b>100.00%</b>	<b>789,170,315</b>	<b>100.00%</b>	<b>850,966,521</b>	<b>100.00%</b>	<b>61,796,206</b>	<b>7.83%</b>		<b>1.8021</b>		<b>1.7959</b>			

TAXES by Property Type	2009		2010		2010 % of		'09-'10		'09-'10		2009		2010		%Chg		%Chg	
	% of Total	TOTAL TAXES	% of Total	TOTAL TAXES	Total Amt Chg	Amount Chg	%Chg Tax	Bond Taxes	NonBond Taxes	Bond Taxes	NonBond Taxes	Bond Taxes	NonBond Taxes	Bond Taxes	NonBond	Bond Taxes	NonBond	
Agricultural Land	23.20%	3,299,704	24.81%	3,791,750	46.41%	492,046	14.91%	2,147	3,297,557	2,460	3,789,289	14.60%	14.91%					
Agric. Improvements & Farm Site	1.82%	259,236	1.88%	287,747	2.69%	28,511	11.00%	189	259,047	209	287,538	10.82%	11.00%					
Residential **	43.87%	6,239,662	41.57%	6,352,499	10.64%	112,837	1.81%	117,418	6,122,244	108,967	6,243,532	-7.20%	1.98%					
Commercial & Indust. & Mineral	11.94%	1,697,494	12.05%	1,841,633	13.59%	144,139	8.49%	32,879	1,664,614	43,477	1,798,156	32.23%	8.02%					
Railroad - Real	10.26%	1,459,817	10.78%	1,646,967	17.65%	187,150	12.82%	6,441	1,453,376	6,352	1,640,615	-1.39%	12.88%					
Public Service Entity - Real	0.11%	15,870	0.21%	32,021	1.52%	16,150	101.76%	170	15,700	129	31,892	-24.34%	103.13%					
<b>SUBTOTAL-REAL</b>	<b>91.21%</b>	<b>12,971,783</b>	<b>91.30%</b>	<b>13,952,616</b>	<b>92.50%</b>	<b>980,833</b>	<b>7.56%</b>	<b>159,244</b>	<b>12,812,538</b>	<b>161,594</b>	<b>13,791,022</b>	<b>1.48%</b>	<b>7.64%</b>					
Agricultural Personal Property	3.61%	513,481	3.64%	555,724	3.98%	42,242	8.23%	1,455	512,026	1,531	554,193	5.19%	8.24%					
Commercial Personal Property	2.69%	383,109	2.53%	387,220	0.39%	4,111	1.07%	7,415	375,694	6,180	381,040	-16.66%	1.42%					
Railroad Personal	1.91%	271,061	2.06%	315,243	4.17%	44,182	16.30%	1,196	269,865	1,216	314,027	1.65%	16.36%					
Public Service Entity Personal	0.58%	82,463	0.47%	71,412	-1.04%	(11,051)	-13.40%	2,084	80,379	1,617	69,795	-22.42%	-13.17%					
<b>SUBTOTAL - PERSONAL</b>	<b>8.79%</b>	<b>1,250,114</b>	<b>8.70%</b>	<b>1,329,598</b>	<b>7.50%</b>	<b>79,484</b>	<b>6.36%</b>	<b>12,150</b>	<b>1,237,964</b>	<b>10,543</b>	<b>1,319,055</b>	<b>-13.23%</b>	<b>6.55%</b>					
<b>BOX BUTTE COUNTY</b>	<b>100.00%</b>	<b>14,221,897</b>	<b>100.00%</b>	<b>15,282,214</b>	<b>100.00%</b>	<b>1,060,317</b>	<b>7.46%</b>	<b>171,394</b>	<b>14,050,502</b>	<b>172,137</b>	<b>15,110,077</b>	<b>0.43%</b>	<b>7.54%</b>					

\* Learning Community levy/tax began 2009 \*\* Residential includes agricultural residences and home site land.



### Table 19A 2010 Value & Taxes Levied by Taxing Subdivision & by Property Type

<b>County Seat:</b>	<b>Butte, NE</b>	<b>Taxable Agland Acres:</b>	
<b>County Population:</b>	<b>2,099</b>	Irrigated	5,880.63
<b>Personal Property Schedules:</b>	<b>424</b>	Dryland	97,770.22
Residential & Recreational Records:	1,243	Grassland	221,134.29
Comm. & Indust. & Mineral Records:	210	Wasteland	5,957.89
Agricultural Records:	2,145	Other	388.87
<b>Total Taxable Real Prop. Records:</b>	<b>3,598</b>	<b>Total Acres</b>	<b>331,131.90</b>

(see Table 20 records/acres)

	<b>Taxing Subdivision:</b>	<b>2010 VALUE</b>	<b>2010 TAXES</b>	<b>Average Tax Rate</b>	<b>Taxes % of Total</b>
A	TOWNSHIPS	260,126,338	82,801	0.0318%	1.93%
B	MISCELLANEOUS DIST.	0	0		0.00%
C	FIRE DISTRICTS	235,611,358	29,144	0.0124%	0.68%
D	EDUC. SERV. UNIT	260,126,338	38,866	0.0149%	0.91%
E	NAT. RESOURCE DIST.	260,126,338	62,865	0.0242%	1.47%
F	COMMUNITY COLLEGE	260,126,338	256,225	0.0985%	5.98%
G	COUNTY	260,126,338	961,516	0.3696%	22.46%
H	CITY OR VILLAGE	24,514,980	122,758	0.5007%	2.87%
I	SCHOOL DISTRICTS	260,126,338	2,727,003	1.0483%	63.70%
	<b>BOYD COUNTY</b>	<b>260,126,338</b>	<b>4,281,178</b>	<b>1.6458%</b>	<b>100.00%</b>

	<b>Property Type:</b>	<b>2010 VALUE</b>	<b>2010 TAXES</b>	<b>Average Tax Rate</b>	<b>Taxes % of Total</b>
A	RAILROADS	0	0		0.00%
B	PUBLIC SERVIC ENTITIES	1,322,382	25,244	1.9090%	0.59%
C	COMM. & INDUST. EQUIP.	7,020,030	119,369	1.7004%	2.79%
D	AGRIC. MACH. & EQUIP.	9,089,881	146,107	1.6074%	3.41%
E	AG-OUTBLDG & FARMSITE LAND	7,584,570	121,498	1.6019%	2.84%
F	AGRICULTURAL LAND	197,504,985	3,158,108	1.5990%	73.77%
G	COMM., INDUST., & MINERAL	5,806,745	117,399	2.0218%	2.74%
H	RESIDENTIAL **	31,797,745	593,453	1.8663%	13.86%
	<b>BOYD COUNTY</b>	<b>260,126,338</b>	<b>4,281,178</b>	<b>1.6458%</b>	<b>100.00%</b>

	<b>Property Type:</b>	<b>2010 VALUE</b>	<b>Value % of Total</b>
A	RAILROADS	0	0.00%
B	PUBLIC SERVIC ENTITIES	1,322,382	0.51%
C	COMM. & INDUST. EQUIP.	7,020,030	2.70%
D	AGRIC. MACH. & EQUIP.	9,089,881	3.49%
E	AG-OUTBLDG & FARMSITE LAND	7,584,570	2.92%
F	AGRICULTURAL LAND	197,504,985	75.93%
G	COMM., INDUST., & MINERAL	5,806,745	2.23%
H	RESIDENTIAL **	31,797,745	12.22%
	<b>BOYD COUNTY</b>	<b>260,126,338</b>	<b>100.00%</b>

\*\* Residential includes ag-dwelling & farm home site land.

### 8 BOYD COUNTY

#### 2010 Levels of Value

Residential:	98%
Commercial:	--
Agricultural:	72%
Ag Special Value:	--

(see Table 24 Levels of Value & statistics)

#### Property Taxes Levied by Local Governments

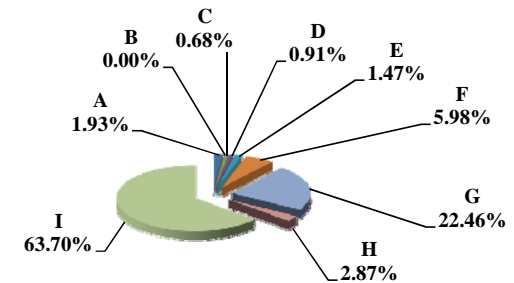

#### Property Taxes by Property Type

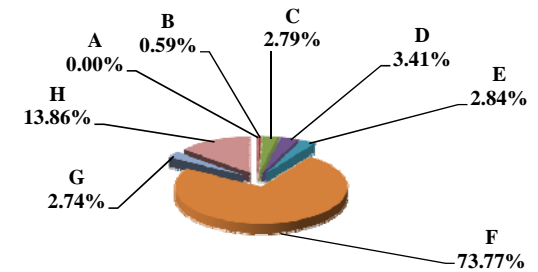

#### Value by Property Type

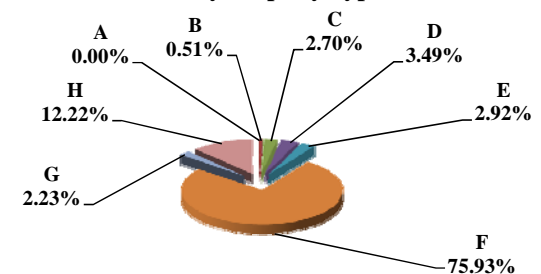

Table 19B 2009 & 2010 Comparison of Value & Tax, by Taxing Subdivision & by Property Type

8 BOYD COUNTY

VALUE by Taxing Subdivision	2009		2010		'09-'10		2009		2010	
	TOTAL VALUE		TOTAL VALUE		Amount Chg	%Chg Value	Average Rates		Average Rates	
County	229,260,791		260,126,338		30,865,547	13.46%	0.3351		0.3696	
Township	229,260,791		260,126,338		30,865,547	13.46%	0.0353		0.0318	
City or Village	24,174,797		24,514,980		340,183	1.41%	0.5013		0.5007	
Fire District	205,085,994		235,611,358		30,525,364	14.88%	0.0141		0.0124	
Natural Resource District	229,260,791		260,126,338		30,865,547	13.46%	0.0242		0.0242	
Miscellaneous District	0		0		0					
Educational Service Unit	229,260,791		260,126,338		30,865,547	13.46%	0.0149		0.0149	
Community College	229,260,791		260,126,338		30,865,547	13.46%	0.0935		0.0985	
Schools, Class 1 - 5	229,260,791		260,126,338		30,865,547	13.46%	1.0304		0.9873	
Schools, Learning Community*	0		0		0					
Schools, Bonds	167,603,746		189,551,366		21,947,620	13.09%	0.0960		0.0838	
<b>BOYD COUNTY</b>	<b>229,260,791</b>		<b>260,126,338</b>		<b>30,865,547</b>	<b>13.46%</b>	<b>1.6691</b>		<b>1.6458</b>	

TAXES by Taxing Subdivision	2009		2010		2010 % of		'09-'10		'09-'10		2009		2010		%Chg		%Chg	
	% of Total	TOTAL TAXES	% of Total	TOTAL TAXES	Total Amt Chg	Amount Chg	%Chg Tax	Bond Taxes	NonBond Taxes	Bond Taxes	NonBond Taxes	Bond Taxes	NonBond Taxes	Bond Taxes	NonBond	Bond Taxes	NonBond	
County	20.08%	768,310	22.46%	961,516	42.50%	193,205	25.15%	0	768,310	0	961,516	0	961,516	0	25.15%	0	25.15%	
Township	2.12%	80,951	1.93%	82,801	0.41%	1,850	2.29%	0	80,951	0	82,801	0	82,801	0	2.29%	0	2.29%	
City or Village	3.17%	121,192	2.87%	122,758	0.34%	1,566	1.29%	6,420	114,772	6,420	116,338	0.00%	116,338	0.00%	1.36%	0.00%	1.36%	
Fire District	0.75%	28,853	0.68%	29,144	0.06%	290	1.01%	0	28,853	0	29,144	0	29,144	0	1.01%	0	1.01%	
Natural Resource District	1.45%	55,406	1.47%	62,865	1.64%	7,459	13.46%	0	55,406	0	62,865	0	62,865	0	13.46%	0	13.46%	
Miscellaneous District	0.00%	0	0.00%	0	0.00%	0		0	0	0	0	0	0	0		0		
Educational Service Unit	0.90%	34,252	0.91%	38,866	1.01%	4,614	13.47%	0	34,252	0	38,866	0	38,866	0	13.47%	0	13.47%	
Community College	5.60%	214,451	5.98%	256,225	9.19%	41,774	19.48%	0	214,451	0	256,225	0	256,225	0	19.48%	0	19.48%	
Schools, Class 1 - 5		2,362,204		2,568,166			--		2,362,204		2,568,166		2,568,166		--		--	
Schools, Learning Community*		0		0			--		0		0		0		--		--	
Schools, Total Non-bond	61.73%	2,362,204	59.99%	2,568,166	45.30%	205,962	8.72%		2,362,204		2,568,166		2,568,166		8.72%		8.72%	
Schools, Bonds	4.21%	160,938	3.71%	158,837	-0.46%	(2,101)	-1.31%	160,938	0	158,837	0	158,837	0	-1.31%	0	-1.31%	0	
<b>BOYD COUNTY</b>	<b>100.00%</b>	<b>3,826,557</b>	<b>100.00%</b>	<b>4,281,178</b>	<b>100.00%</b>	<b>454,621</b>	<b>11.88%</b>	<b>167,358</b>	<b>3,659,199</b>	<b>165,257</b>	<b>4,115,921</b>	<b>165,257</b>	<b>4,115,921</b>	<b>165,257</b>	<b>-1.26%</b>	<b>4,115,921</b>	<b>12.48%</b>	

VALUE by Property Type	2009		2010		2010 % of		'09-'10		'09-'10		2009		2010	
	% of Total	TOTAL VALUE	% of Total	TOTAL VALUE	Total Amt Chg	Amount Chg	%Chg Value	Average Rates		Average Rates				
Agricultural Land	73.96%	169,556,645	75.93%	197,504,985	90.55%	27,948,340	16.48%	1.6174		1.5990				
Agric. Improvements & Farm Site	3.22%	7,371,735	2.92%	7,584,570	0.69%	212,835	2.89%	1.6169		1.6019				
Residential **	13.57%	31,110,550	12.22%	31,797,745	2.23%	687,195	2.21%	1.8861		1.8663				
Commercial & Indust. & Mineral	2.51%	5,751,720	2.23%	5,806,745	0.18%	55,025	0.96%	2.0343		2.0218				
Railroad - Real	0.00%	0	0.00%	0	0.00%	0								
Public Service Entity - Real	0.09%	214,933	0.28%	733,861	1.68%	518,928	241.44%	2.0288		2.0421				
<b>SUBTOTAL-REAL</b>	<b>93.35%</b>	<b>214,005,583</b>	<b>93.58%</b>	<b>243,427,906</b>	<b>95.32%</b>	<b>29,422,323</b>	<b>13.75%</b>	<b>1.6681</b>		<b>1.6454</b>				
Agricultural Personal Property	3.82%	8,765,302	3.49%	9,089,881	1.05%	324,579	3.70%	1.6260		1.6074				
Commercial Personal Property	2.64%	6,063,827	2.70%	7,020,030	3.10%	956,203	15.77%	1.7515		1.7004				
Railroad Personal	0.00%	0	0.00%	0	0.00%	0								
Public Service Entity Personal	0.19%	426,079	0.23%	588,521	0.53%	162,442	38.12%	1.8972		1.7430				
<b>SUBTOTAL - PERSONAL</b>	<b>6.65%</b>	<b>15,255,208</b>	<b>6.42%</b>	<b>16,698,432</b>	<b>4.68%</b>	<b>1,443,224</b>	<b>9.46%</b>	<b>1.6835</b>		<b>1.6513</b>				
<b>BOYD COUNTY</b>	<b>100.00%</b>	<b>229,260,791</b>	<b>100.00%</b>	<b>260,126,338</b>	<b>100.00%</b>	<b>30,865,547</b>	<b>13.46%</b>	<b>1.6691</b>		<b>1.6458</b>				

TAXES by Property Type	2009		2010		2010 % of		'09-'10		'09-'10		2009		2010		%Chg		%Chg	
	% of Total	TOTAL TAXES	% of Total	TOTAL TAXES	Total Amt Chg	Amount Chg	%Chg Tax	Bond Taxes	NonBond Taxes	Bond Taxes	NonBond Taxes	Bond Taxes	NonBond Taxes	Bond Taxes	NonBond	Bond Taxes	NonBond	
Agricultural Land	71.67%	2,742,393	73.77%	3,158,108	91.44%	415,715	15.16%	118,026	2,624,367	120,121	3,037,987	1.78%	3,037,987	1.78%	15.76%	1.78%	15.76%	
Agric. Improvements & Farm Site	3.11%	119,195	2.84%	121,498	0.51%	2,302	1.93%	5,653	113,542	5,077	116,421	-10.20%	116,421	-10.20%	2.54%	-10.20%	2.54%	
Residential **	15.33%	586,784	13.86%	593,453	1.47%	6,670	1.14%	25,571	561,213	23,324	570,129	-8.79%	570,129	-8.79%	1.59%	-8.79%	1.59%	
Commercial & Indust. & Mineral	3.06%	117,005	2.74%	117,399	0.09%	394	0.34%	5,715	111,291	5,098	112,301	-10.79%	112,301	-10.79%	0.91%	-10.79%	0.91%	
Railroad - Real	0.00%	0	0.00%	0	0.00%	0		0	0	0	0	0	0	0		0		
Public Service Entity - Real	0.11%	4,361	0.35%	14,986	2.34%	10,625	243.67%	198	4,163	584	14,402	194.91%	14,402	194.91%	245.99%	194.91%	245.99%	
<b>SUBTOTAL-REAL</b>	<b>93.29%</b>	<b>3,569,738</b>	<b>93.56%</b>	<b>4,005,444</b>	<b>95.84%</b>	<b>435,706</b>	<b>12.21%</b>	<b>155,163</b>	<b>3,414,575</b>	<b>154,204</b>	<b>3,851,240</b>	<b>-0.62%</b>	<b>3,851,240</b>	<b>-0.62%</b>	<b>12.79%</b>	<b>-0.62%</b>	<b>12.79%</b>	
Agricultural Personal Property	3.72%	142,525	3.41%	146,107	0.79%	3,582	2.51%	7,253	135,272	6,503	139,604	-10.34%	139,604	-10.34%	3.20%	-10.34%	3.20%	
Commercial Personal Property	2.78%	106,211	2.79%	119,369	2.89%	13,158	12.39%	4,568	101,643	4,300	115,069	-5.86%	115,069	-5.86%	13.21%	-5.86%	13.21%	
Railroad Personal	0.00%	0	0.00%	0	0.00%	0		0	0	0	0	0	0	0		0		
Public Service Entity Personal	0.21%	8,084	0.24%	10,258	0.48%	2,174	26.90%	375	7,709	250	10,008	-33.22%	10,008	-33.22%	29.82%	-33.22%	29.82%	
<b>SUBTOTAL - PERSONAL</b>	<b>6.71%</b>	<b>256,819</b>	<b>6.44%</b>	<b>275,734</b>	<b>4.16%</b>	<b>18,915</b>	<b>7.37%</b>	<b>12,195</b>	<b>244,624</b>	<b>11,053</b>	<b>264,681</b>	<b>-9.36%</b>	<b>264,681</b>	<b>-9.36%</b>	<b>8.20%</b>	<b>-9.36%</b>	<b>8.20%</b>	
<b>BOYD COUNTY</b>	<b>100.00%</b>	<b>3,826,557</b>	<b>100.00%</b>	<b>4,281,178</b>	<b>100.00%</b>	<b>454,621</b>	<b>11.88%</b>	<b>167,358</b>	<b>3,659,199</b>	<b>165,257</b>	<b>4,115,921</b>	<b>165,257</b>	<b>4,115,921</b>	<b>165,257</b>	<b>-1.26%</b>	<b>4,115,921</b>	<b>12.48%</b>	

\* Learning Community levy/tax began 2009 \*\* Residential includes agricultural residences and home site land.

### Table 19A 2010 Value & Taxes Levied by Taxing Subdivision & by Property Type

<b>County Seat:</b>	<b>Ainsworth, NE</b>	<b>Taxable Amland Acres:</b>	
<b>County Population:</b>	<b>3,145</b>	Irrigated	63,891.60
<b>Personal Property Schedules:</b>	<b>565</b>	Dryland	2,741.43
Residential & Recreational Records:	1,707	Grassland	683,045.77
Comm. & Indust. & Mineral Records:	278	Wasteland	12,671.61
Agricultural Records:	2,912	Other	1,832.63
<b>Total Taxable Real Prop. Records:</b>	<b>4,897</b>	<b>Total Acres</b>	<b>764,183.04</b>

(see Table 20 records/acres)

	<b>Taxing Subdivision:</b>	<b>2010 VALUE</b>	<b>2010 TAXES</b>	<b>Average Tax Rate</b>	<b>Taxes % of Total</b>
A	TOWNSHIPS	0	0		0.00%
B	MISCELLANEOUS DIST.	830,640,290	528,205	0.0636%	6.81%
C	FIRE DISTRICTS	353,818,671	141,527	0.0400%	1.82%
D	EDUC. SERV. UNIT	415,320,145	62,299	0.0150%	0.80%
E	NAT. RESOURCE DIST.	415,320,145	121,023	0.0291%	1.56%
F	COMMUNITY COLLEGE	415,320,145	409,090	0.0985%	5.27%
G	COUNTY	415,320,145	1,888,122	0.4546%	24.34%
H	CITY OR VILLAGE	62,538,416	369,374	0.5906%	4.76%
I	SCHOOL DISTRICTS	415,320,145	4,237,122	1.0202%	54.62%
	<b>BROWN COUNTY</b>	<b>415,320,145</b>	<b>7,756,763</b>	<b>1.8677%</b>	<b>100.00%</b>

	<b>Property Type:</b>	<b>2010 VALUE</b>	<b>2010 TAXES</b>	<b>Average Tax Rate</b>	<b>Taxes % of Total</b>
A	RAILROADS	0	0		0.00%
B	PUBLIC SERVIC ENTITIES	3,162,435	67,268	2.1271%	0.87%
C	COMM. & INDUST. EQUIP.	8,489,407	186,332	2.1949%	2.40%
D	AGRIC. MACH. & EQUIP.	16,577,972	296,078	1.7860%	3.82%
E	AG-OUTBLDG & FARMSITE LAND	14,489,661	262,426	1.8111%	3.38%
F	AGRICULTURAL LAND	265,619,757	4,672,924	1.7593%	60.24%
G	COMM., INDUST., & MINERAL	24,835,196	548,247	2.2075%	7.07%
H	RESIDENTIAL **	82,145,717	1,723,489	2.0981%	22.22%
	<b>BROWN COUNTY</b>	<b>415,320,145</b>	<b>7,756,763</b>	<b>1.8677%</b>	<b>100.00%</b>

	<b>Property Type:</b>	<b>2010 VALUE</b>	<b>Value % of Total</b>
A	RAILROADS	0	0.00%
B	PUBLIC SERVIC ENTITIES	3,162,435	0.76%
C	COMM. & INDUST. EQUIP.	8,489,407	2.04%
D	AGRIC. MACH. & EQUIP.	16,577,972	3.99%
E	AG-OUTBLDG & FARMSITE LAND	14,489,661	3.49%
F	AGRICULTURAL LAND	265,619,757	63.96%
G	COMM., INDUST., & MINERAL	24,835,196	5.98%
H	RESIDENTIAL **	82,145,717	19.78%
	<b>BROWN COUNTY</b>	<b>415,320,145</b>	<b>100.00%</b>

\*\* Residential includes ag-dwelling & farm home site land.

### 9 BROWN COUNTY

<b>2010 Levels of Value</b>	
Residential:	97%
Commercial:	97%
Agricultural:	70%
Ag Special Value:	70%

(see Table 24 Levels of Value & statistics)

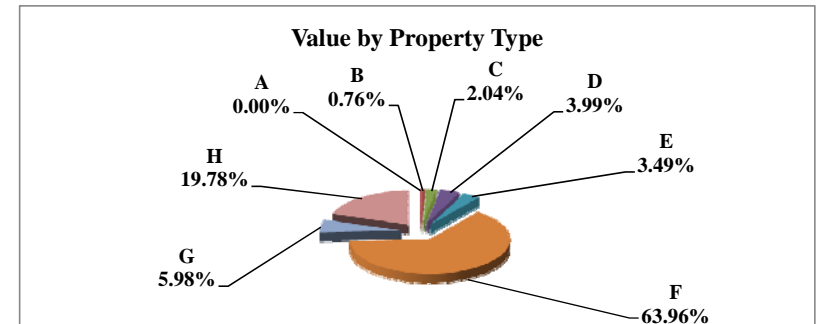
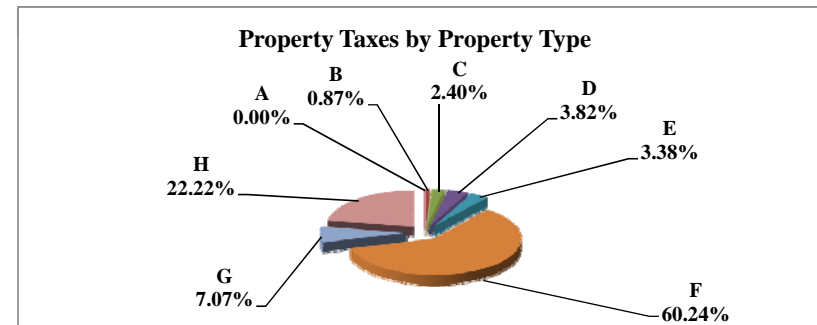
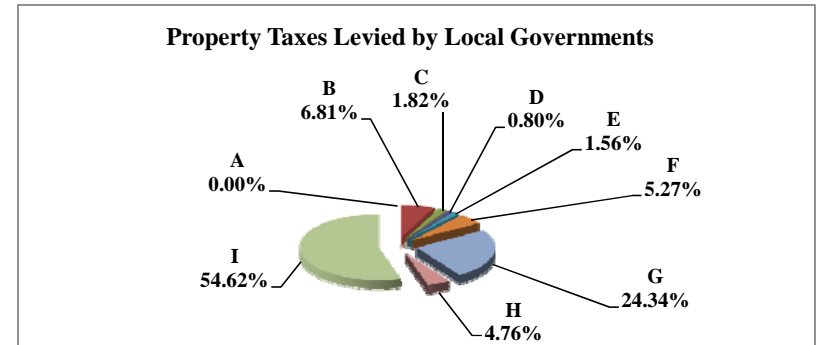

Table 19B 2009 & 2010 Comparison of Value & Tax, by Taxing Subdivision & by Property Type

9 BROWN COUNTY

VALUE by Taxing Subdivision	2009		2010		'09-'10		2009		2010	
	TOTAL VALUE		TOTAL VALUE		Amount Chg	%Chg Value	Average Rates		Average Rates	
County	384,485,530		415,320,145		30,834,615	8.02%	0.4683		0.4546	
Township	0		0		0					
City or Village	62,018,344		62,538,416		520,072	0.84%	0.5041		0.5906	
Fire District	323,543,224		353,818,671		30,275,447	9.36%	0.0263		0.0400	
Natural Resource District	384,485,530		415,320,145		30,834,615	8.02%	0.0305		0.0291	
Miscellaneous District	768,971,060		830,640,290		61,669,230	8.02%	0.0620		0.0636	
Educational Service Unit	384,485,530		415,320,145		30,834,615	8.02%	0.0150		0.0150	
Community College	384,485,530		415,320,145		30,834,615	8.02%	0.0935		0.0985	
Schools, Class 1 - 5	384,485,531		415,320,145		30,834,614	8.02%	0.9448		0.9516	
Schools, Learning Community*	0		0		0					
Schools, Bonds	508,026,489		543,243,129		35,216,640	6.93%	0.0569		0.0524	
<b>BROWN COUNTY</b>	<b>384,485,530</b>		<b>415,320,145</b>		<b>30,834,615</b>	<b>8.02%</b>	<b>1.8546</b>		<b>1.8677</b>	

TAXES by Taxing Subdivision	2009		2010		2010 % of		'09-'10		'09-'10		2009		2010		%Chg		%Chg	
	% of Total	TOTAL TAXES	% of Total	TOTAL TAXES	Total Amt Chg	Amount Chg	%Chg Tax	Bond Taxes	NonBond Taxes	Bond Taxes	NonBond Taxes	Bond Taxes	NonBond Taxes	Bond Taxes	NonBond	Bond Taxes	NonBond	
County	25.25%	1,800,485	24.34%	1,888,122	14.00%	87,637	4.87%	0	1,800,485	0	1,888,122	0	1,888,122	0	0	4.87%	4.87%	
Township	0.00%	0	0.00%	0	0.00%	0		0	0	0	0	0	0	0	0			
City or Village	4.38%	312,621	4.76%	369,374	9.06%	56,753	18.15%	33,000	279,621	87,434	281,940	164,95%	0.83%					
Fire District	1.19%	84,998	1.82%	141,527	9.03%	56,529	66.51%	0	84,998	0	141,527	0	141,527	0	0	66.51%	66.51%	
Natural Resource District	1.64%	117,291	1.56%	121,023	0.60%	3,732	3.18%	0	117,291	0	121,023	0	121,023	0	0	3.18%	3.18%	
Miscellaneous District	6.68%	476,412	6.81%	528,205	8.27%	51,793	10.87%	461,413	14,999	508,202	20,003	10.14%	33.36%					
Educational Service Unit	0.81%	57,673	0.80%	62,299	0.74%	4,625	8.02%	0	57,673	0	62,299	0	62,299	0	0	8.02%	8.02%	
Community College	5.04%	359,647	5.27%	409,090	7.90%	49,443	13.75%	0	359,647	0	409,090	0	409,090	0	0	13.75%	13.75%	
Schools, Class 1 - 5		3,632,467		3,952,274			--		3,632,467		3,952,274		3,952,274			--	--	
Schools, Learning Community*		0		0			--		0		0		0			--	--	
Schools, Total Non-bond	50.94%	3,632,467	50.95%	3,952,274	51.07%	319,807	8.80%		3,632,467		3,952,274		3,952,274			8.80%	8.80%	
Schools, Bonds	4.05%	288,970	3.67%	284,848	-0.66%	(4,122)	-1.43%	288,970	0	284,848	0	-1.43%						
<b>BROWN COUNTY</b>	<b>100.00%</b>	<b>7,130,565</b>	<b>100.00%</b>	<b>7,756,763</b>	<b>100.00%</b>	<b>626,198</b>	<b>8.78%</b>	<b>783,383</b>	<b>6,347,182</b>	<b>880,484</b>	<b>6,876,279</b>	<b>12.40%</b>	<b>8.34%</b>					

VALUE by Property Type	2009		2010		2010 % of		'09-'10		'09-'10		2009		2010	
	% of Total	TOTAL VALUE	% of Total	TOTAL VALUE	Total Amt Chg	Amount Chg	%Chg Value	Average Rates		Average Rates				
Agricultural Land	60.61%	233,040,581	63.96%	265,619,757	105.66%	32,579,176	13.98%	1.7492		1.7593				
Agric. Improvements & Farm Site	3.59%	13,805,962	3.49%	14,489,661	2.22%	683,699	4.95%	1.8036		1.8111				
Residential **	21.07%	81,021,233	19.78%	82,145,717	3.65%	1,124,484	1.39%	2.0567		2.0981				
Commercial & Indust. & Mineral	6.48%	24,903,380	5.98%	24,835,196	-0.22%	(68,184)	-0.27%	2.1544		2.2075				
Railroad - Real	0.00%	0	0.00%	0	0.00%	0								
Public Service Entity - Real	0.16%	620,404	0.24%	1,016,748	1.29%	396,344	63.88%	2.0525		2.2503				
<b>SUBTOTAL-REAL</b>	<b>91.91%</b>	<b>353,391,560</b>	<b>93.45%</b>	<b>388,107,079</b>	<b>112.59%</b>	<b>34,715,519</b>	<b>9.82%</b>	<b>1.8509</b>		<b>1.8629</b>				
Agricultural Personal Property	5.39%	20,727,450	3.99%	16,577,972	-13.46%	(4,149,478)	-20.02%	1.7813		1.7860				
Commercial Personal Property	2.06%	7,920,418	2.04%	8,489,407	1.85%	568,989	7.18%	2.1527		2.1949				
Railroad Personal	0.00%	0	0.00%	0	0.00%	0								
Public Service Entity Personal	0.64%	2,446,102	0.52%	2,145,687	-0.97%	(300,415)	-12.28%	2.0420		2.0687				
<b>SUBTOTAL - PERSONAL</b>	<b>8.09%</b>	<b>31,093,970</b>	<b>6.55%</b>	<b>27,213,066</b>	<b>-12.59%</b>	<b>(3,880,904)</b>	<b>-12.48%</b>	<b>1.8964</b>		<b>1.9358</b>				
<b>BROWN COUNTY</b>	<b>100.00%</b>	<b>384,485,530</b>	<b>100.00%</b>	<b>415,320,145</b>	<b>100.00%</b>	<b>30,834,615</b>	<b>8.02%</b>	<b>1.8546</b>		<b>1.8677</b>				

TAXES by Property Type	2009		2010		2010 % of		'09-'10		'09-'10		2009		2010		%Chg		%Chg	
	% of Total	TOTAL TAXES	% of Total	TOTAL TAXES	Total Amt Chg	Amount Chg	%Chg Tax	Bond Taxes	NonBond Taxes	Bond Taxes	NonBond Taxes	Bond Taxes	NonBond Taxes	Bond Taxes	NonBond	Bond Taxes	NonBond	
Agricultural Land	57.17%	4,076,303	60.24%	4,672,924	95.28%	596,621	14.64%	392,411	3,683,893	446,518	4,226,406	13.79%	14.73%					
Agric. Improvements & Farm Site	3.49%	248,999	3.38%	262,426	2.14%	13,427	5.39%	30,232	218,766	30,825	231,601	1.96%	5.87%					
Residential **	23.37%	1,666,339	22.22%	1,723,489	9.13%	57,150	3.43%	218,966	1,447,373	250,696	1,472,793	14.49%	1.76%					
Commercial & Indust. & Mineral	7.52%	536,529	7.07%	548,247	1.87%	11,718	2.18%	70,168	466,361	83,494	464,753	18.99%	-0.34%					
Railroad - Real	0.00%	0	0.00%	0	0.00%	0		0	0	0	0	0	0					
Public Service Entity - Real	0.18%	12,734	0.29%	22,880	1.62%	10,146	79.68%	1,652	11,082	3,467	19,413	109.83%	75.18%					
<b>SUBTOTAL-REAL</b>	<b>91.73%</b>	<b>6,540,904</b>	<b>93.21%</b>	<b>7,229,966</b>	<b>110.04%</b>	<b>689,062</b>	<b>10.53%</b>	<b>713,429</b>	<b>5,827,475</b>	<b>815,000</b>	<b>6,414,966</b>	<b>14.24%</b>	<b>10.08%</b>					
Agricultural Personal Property	5.18%	369,211	3.82%	296,078	-11.68%	(73,134)	-19.81%	39,978	329,233	30,181	265,896	-24.50%	-19.24%					
Commercial Personal Property	2.39%	170,501	2.40%	186,332	2.53%	15,831	9.28%	23,507	146,994	28,951	157,381	23.16%	7.07%					
Railroad Personal	0.00%	0	0.00%	0	0.00%	0		0	0	0	0	0	0					
Public Service Entity Personal	0.70%	49,949	0.57%	44,388	-0.89%	(5,562)	-11.13%	6,469	43,480	6,352	38,036	-1.82%	-12.52%					
<b>SUBTOTAL - PERSONAL</b>	<b>8.27%</b>	<b>589,662</b>	<b>6.79%</b>	<b>526,797</b>	<b>-10.04%</b>	<b>(62,865)</b>	<b>-10.66%</b>	<b>69,954</b>	<b>519,707</b>	<b>65,484</b>	<b>461,313</b>	<b>-6.39%</b>	<b>-11.24%</b>					
<b>BROWN COUNTY</b>	<b>100.00%</b>	<b>7,130,565</b>	<b>100.00%</b>	<b>7,756,763</b>	<b>100.00%</b>	<b>626,198</b>	<b>8.78%</b>	<b>783,383</b>	<b>6,347,182</b>	<b>880,484</b>	<b>6,876,279</b>	<b>12.40%</b>	<b>8.34%</b>					

\* Learning Community levy/tax began 2009 \*\* Residential includes agricultural residences and home site land.

### Table 19A 2010 Value & Taxes Levied by Taxing Subdivision & by Property Type

<b>County Seat:</b>	<b>Kearney, NE</b>	<b>Taxable Agland Acres:</b>	
<b>County Population:</b>	<b>46,102</b>	Irrigated	256,520.40
<b>Personal Property Schedules:</b>	<b>2,291</b>	Dryland	67,712.99
Residential & Recreational Records:	16,030	Grassland	214,160.27
Comm. & Indust. & Mineral Records:	2,155	Wasteland	12,386.25
Agricultural Records:	4,118	Other	164.67
<b>Total Taxable Real Prop. Records:</b>	<b>22,303</b>	<b>Total Acres</b>	<b>550,944.58</b>

(see Table 20 records/acres)

	<b>Taxing Subdivision:</b>	<b>2010 VALUE</b>	<b>2010 TAXES</b>	<b>Average Tax Rate</b>	<b>Taxes % of Total</b>
A	TOWNSHIPS	1,395,744,877	243,601	0.0175%	0.37%
B	MISCELLANEOUS DIST.	3,291,808,538	766,399	0.0233%	1.15%
C	FIRE DISTRICTS	1,350,268,123	496,763	0.0368%	0.75%
D	EDUC. SERV. UNIT	3,230,685,773	484,607	0.0150%	0.73%
E	NAT. RESOURCE DIST.	3,230,685,773	1,493,198	0.0462%	2.25%
F	COMMUNITY COLLEGE	3,230,685,773	3,619,112	0.1120%	5.45%
G	COUNTY	3,230,685,773	13,378,489	0.4141%	20.15%
H	CITY OR VILLAGE	1,937,598,059	4,028,381	0.2079%	6.07%
I	SCHOOL DISTRICTS	3,230,685,773	41,894,018	1.2968%	63.09%
	<b>BUFFALO COUNTY</b>	<b>3,230,685,773</b>	<b>66,404,568</b>	<b>2.0554%</b>	<b>100.00%</b>

	<b>Property Type:</b>	<b>2010 VALUE</b>	<b>2010 TAXES</b>	<b>Average Tax Rate</b>	<b>Taxes % of Total</b>
A	RAILROADS	106,050,565	2,096,436	1.9768%	3.16%
B	PUBLIC SERVIC ENTITIES	47,325,646	1,014,068	2.1427%	1.53%
C	COMM. & INDUST. EQUIP.	204,451,288	4,239,404	2.0736%	6.38%
D	AGRIC. MACH. & EQUIP.	52,239,084	999,767	1.9138%	1.51%
E	AG-OUTBLDG & FARMSITE LAND	16,350,415	311,674	1.9062%	0.47%
F	AGRICULTURAL LAND	549,789,250	10,486,935	1.9074%	15.79%
G	COMM., INDUST., & MINERAL	646,100,345	13,567,684	2.0999%	20.43%
H	RESIDENTIAL **	1,608,379,180	33,688,600	2.0946%	50.73%
	<b>BUFFALO COUNTY</b>	<b>3,230,685,773</b>	<b>66,404,568</b>	<b>2.0554%</b>	<b>100.00%</b>

	<b>Property Type:</b>	<b>2010 VALUE</b>	<b>Value % of Total</b>
A	RAILROADS	106,050,565	3.28%
B	PUBLIC SERVIC ENTITIES	47,325,646	1.46%
C	COMM. & INDUST. EQUIP.	204,451,288	6.33%
D	AGRIC. MACH. & EQUIP.	52,239,084	1.62%
E	AG-OUTBLDG & FARMSITE LAND	16,350,415	0.51%
F	AGRICULTURAL LAND	549,789,250	17.02%
G	COMM., INDUST., & MINERAL	646,100,345	20.00%
H	RESIDENTIAL **	1,608,379,180	49.78%
	<b>BUFFALO COUNTY</b>	<b>3,230,685,773</b>	<b>100.00%</b>

\*\* Residential includes ag-dwelling & farm home site land.

### 10 BUFFALO COUNTY

<b>2010 Levels of Value</b>	
Residential:	96%
Commercial:	97%
Agricultural:	72%
Ag Special Value:	72%

(see Table 24 Levels of Value & statistics)

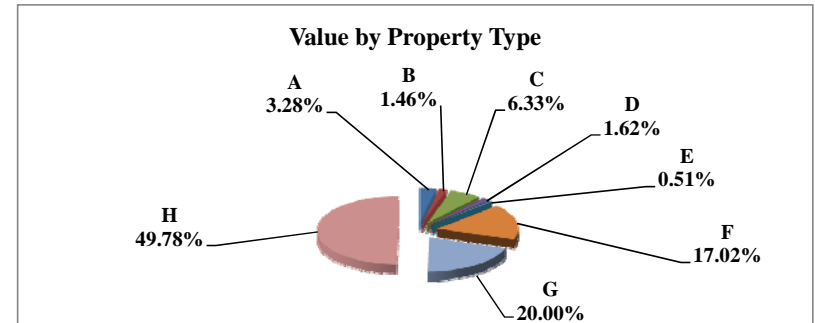
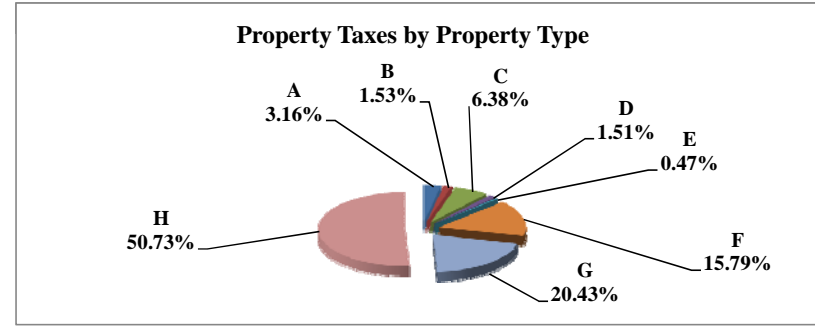
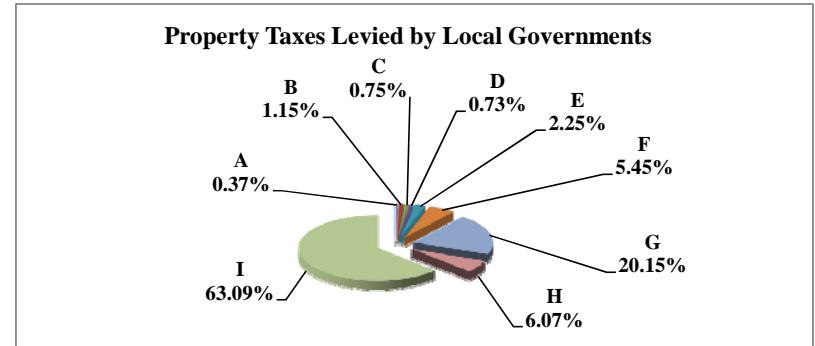



Table 19B 2009 & 2010 Comparison of Value & Tax, by Taxing Subdivision & by Property Type

10 BUFFALO COUNTY

VALUE by Taxing Subdivision	2009		2010		'09-'10		2009		2010	
	TOTAL VALUE		TOTAL VALUE		Amount Chg	%Chg Value	Average Rates		Average Rates	
County	3,133,071,439		3,230,685,773		97,614,334	3.12%	0.4295		0.4141	
Township	1,372,475,817		1,395,744,877		23,269,060	1.70%	0.0177		0.0175	
City or Village	1,859,888,792		1,937,598,059		77,709,267	4.18%	0.2088		0.2079	
Fire District	1,327,567,541		1,350,268,123		22,700,582	1.71%	0.0358		0.0368	
Natural Resource District	3,133,071,439		3,230,685,773		97,614,334	3.12%	0.0463		0.0462	
Miscellaneous District	3,174,432,928		3,291,808,538		117,375,610	3.70%	0.0234		0.0233	
Educational Service Unit	3,133,071,439		3,230,685,773		97,614,334	3.12%	0.0150		0.0150	
Community College	3,133,071,439		3,230,685,773		97,614,334	3.12%	0.0993		0.1120	
Schools, Class 1 - 5	3,133,071,439		3,230,685,773		97,614,334	3.12%	1.1283		1.1258	
Schools, Learning Community*	0		0		0					
Schools, Bonds	5,080,793,846		5,242,357,244		161,563,398	3.18%	0.1112		0.1054	
<b>BUFFALO COUNTY</b>	<b>3,133,071,439</b>		<b>3,230,685,773</b>		<b>97,614,334</b>	<b>3.12%</b>	<b>2.0693</b>		<b>2.0554</b>	

TAXES by Taxing Subdivision	2009		2010		2010 % of		2009		2010		%Chg		%Chg	
	% of Total	TOTAL TAXES	% of Total	TOTAL TAXES	Total Amt Chg	Amount Chg	%Chg Tax	Bond Taxes	NonBond Taxes	Bond Taxes	NonBond Taxes	Bond Taxes	NonBond	NonBond
County	20.75%	13,455,316	20.15%	13,378,489	-4.88%	(76,827)	-0.57%	1,739,074	11,716,242	1,203,786	12,174,703	-30.78%	3.91%	0.30%
Township	0.37%	242,876	0.37%	243,601	0.05%	724	0.30%	0	242,876	0	243,601			
City or Village	5.99%	3,883,882	6.07%	4,028,381	9.19%	144,499	3.72%	648,222	3,235,660	651,793	3,376,588	0.55%	4.36%	
Fire District	0.73%	475,888	0.75%	496,763	1.33%	20,875	4.39%	76,359	399,530	84,570	412,194	10.75%	3.17%	
Natural Resource District	2.24%	1,449,884	2.25%	1,493,198	2.75%	43,314	2.99%	0	1,449,884	0	1,493,198		2.99%	
Miscellaneous District	1.14%	742,239	1.15%	766,399	1.54%	24,161	3.26%	315,751	426,488	326,881	439,519	3.52%	3.06%	
Educational Service Unit	0.72%	469,965	0.73%	484,607	0.93%	14,642	3.12%	0	469,965	0	484,607		3.12%	
Community College	4.80%	3,110,357	5.45%	3,619,112	32.34%	508,755	16.36%	0	3,110,357	0	3,619,112		16.36%	
Schools, Class 1 - 5		35,350,763		36,370,978			--		35,350,763		36,370,978	--	--	
Schools, Learning Community*		0		0			--		0		0	--	--	
Schools, Total Non-bond	54.53%	35,350,763	54.77%	36,370,978	64.85%	1,020,214	2.89%		35,350,763		36,370,978		2.89%	
Schools, Bonds	8.72%	5,650,317	8.32%	5,523,040	-8.09%	(127,277)	-2.25%	5,650,317	0	5,523,040	0	-2.25%		
<b>BUFFALO COUNTY</b>	<b>100.00%</b>	<b>64,831,487</b>	<b>100.00%</b>	<b>66,404,568</b>	<b>100.00%</b>	<b>1,573,081</b>	<b>2.43%</b>	<b>8,429,722</b>	<b>56,401,765</b>	<b>7,790,069</b>	<b>58,614,499</b>	<b>-7.59%</b>	<b>3.92%</b>	

VALUE by Property Type	2009		2010		2010 % of		2009		2010	
	% of Total	TOTAL VALUE	% of Total	TOTAL VALUE	Total Amt Chg	Amount Chg	%Chg Value	Average Rates	Average Rates	
Agricultural Land	16.46%	515,607,765	17.02%	549,789,250	35.02%	34,181,485	6.63%	1.9132	1.9074	
Agric. Improvements & Farm Site	0.49%	15,403,540	0.51%	16,350,415	0.97%	946,875	6.15%	1.9038	1.9062	
Residential **	50.17%	1,571,945,855	49.78%	1,608,379,180	37.32%	36,433,325	2.32%	2.1114	2.0946	
Commercial & Indust. & Mineral	20.39%	638,958,720	20.00%	646,100,345	7.32%	7,141,625	1.12%	2.1142	2.0999	
Railroad - Real	2.48%	77,555,946	2.77%	89,389,673	12.12%	11,833,727	15.26%	1.9735	1.9770	
Public Service Entity - Real	0.19%	5,923,221	0.41%	13,234,323	7.49%	7,311,102	123.43%	2.1744	2.2255	
<b>SUBTOTAL-REAL</b>	<b>90.18%</b>	<b>2,825,395,047</b>	<b>90.48%</b>	<b>2,923,243,186</b>	<b>100.24%</b>	<b>97,848,139</b>	<b>3.46%</b>	<b>2.0711</b>	<b>2.0565</b>	
Agricultural Personal Property	1.51%	47,426,633	1.62%	52,239,084	4.93%	4,812,451	10.15%	1.9156	1.9138	
Commercial Personal Property	6.71%	210,346,079	6.33%	204,451,288	-6.04%	(5,894,791)	-2.80%	2.0745	2.0736	
Railroad Personal	0.45%	14,224,613	0.52%	16,660,892	2.50%	2,436,279	17.13%	1.9730	1.9757	
Public Service Entity Personal	1.14%	35,679,067	1.06%	34,091,323	-1.63%	(1,587,744)	-4.45%	2.1372	2.1106	
<b>SUBTOTAL - PERSONAL</b>	<b>9.82%</b>	<b>307,676,392</b>	<b>9.52%</b>	<b>307,442,587</b>	<b>-0.24%</b>	<b>(233,805)</b>	<b>-0.08%</b>	<b>2.0526</b>	<b>2.0452</b>	
<b>BUFFALO COUNTY</b>	<b>100.00%</b>	<b>3,133,071,439</b>	<b>100.00%</b>	<b>3,230,685,773</b>	<b>100.00%</b>	<b>97,614,334</b>	<b>3.12%</b>	<b>2.0693</b>	<b>2.0554</b>	

TAXES by Property Type	2009		2010		2010 % of		2009		2010		%Chg		%Chg	
	% of Total	TOTAL TAXES	% of Total	TOTAL TAXES	Total Amt Chg	Amount Chg	%Chg Tax	Bond Taxes	NonBond Taxes	Bond Taxes	NonBond Taxes	Bond Taxes	NonBond	NonBond
Agricultural Land	15.22%	9,864,753	15.79%	10,486,935	39.55%	622,182	6.31%	1,345,656	8,519,097	1,300,146	9,186,789	-3.38%	7.84%	
Agric. Improvements & Farm Site	0.45%	293,256	0.47%	311,674	1.17%	18,418	6.28%	39,311	253,946	38,649	273,025	-1.68%	7.51%	
Residential **	51.19%	33,189,889	50.73%	33,688,600	31.70%	498,711	1.50%	4,387,165	28,802,723	4,010,915	29,677,685	-8.58%	3.04%	
Commercial & Indust. & Mineral	20.84%	13,508,859	20.43%	13,567,684	3.74%	58,825	0.44%	1,715,155	11,793,704	1,549,713	12,017,971	-9.65%	1.90%	
Railroad - Real	2.36%	1,530,590	2.66%	1,767,269	15.05%	236,679	15.46%	210,563	1,320,027	229,084	1,538,184	8.80%	16.53%	
Public Service Entity - Real	0.20%	128,793	0.44%	294,528	10.54%	165,735	128.68%	18,145	110,648	35,628	258,901	96.34%	133.99%	
<b>SUBTOTAL-REAL</b>	<b>90.26%</b>	<b>58,516,140</b>	<b>90.53%</b>	<b>60,116,690</b>	<b>101.75%</b>	<b>1,600,550</b>	<b>2.74%</b>	<b>7,715,996</b>	<b>50,800,145</b>	<b>7,164,135</b>	<b>52,952,555</b>	<b>-7.15%</b>	<b>4.24%</b>	
Agricultural Personal Property	1.40%	908,501	1.51%	999,767	5.80%	91,266	10.05%	120,910	787,591	121,174	878,593	0.22%	11.55%	
Commercial Personal Property	6.73%	4,363,661	6.38%	4,239,404	-7.90%	(124,257)	-2.85%	447,067	3,916,593	371,318	3,868,086	-16.94%	-1.24%	
Railroad Personal	0.43%	280,646	0.50%	329,167	3.08%	48,522	17.29%	38,549	242,097	42,514	286,653	10.29%	18.40%	
Public Service Entity Personal	1.18%	762,539	1.08%	719,540	-2.73%	(42,999)	-5.64%	107,200	655,339	90,928	628,612	-15.18%	-4.08%	
<b>SUBTOTAL - PERSONAL</b>	<b>9.74%</b>	<b>6,315,346</b>	<b>9.47%</b>	<b>6,287,878</b>	<b>-1.75%</b>	<b>(27,468)</b>	<b>-0.43%</b>	<b>713,726</b>	<b>5,601,620</b>	<b>625,935</b>	<b>5,661,944</b>	<b>-12.30%</b>	<b>1.08%</b>	
<b>BUFFALO COUNTY</b>	<b>100.00%</b>	<b>64,831,487</b>	<b>100.00%</b>	<b>66,404,568</b>	<b>100.00%</b>	<b>1,573,081</b>	<b>2.43%</b>	<b>8,429,722</b>	<b>56,401,765</b>	<b>7,790,069</b>	<b>58,614,499</b>	<b>-7.59%</b>	<b>3.92%</b>	

\* Learning Community levy/tax began 2009 \*\* Residential includes agricultural residences and home site land.

### Table 19A 2010 Value & Taxes Levied by Taxing Subdivision & by Property Type

<b>County Seat:</b>	<b>Tekamah, NE</b>	<b>Taxable Agland Acres:</b>	
<b>County Population:</b>	<b>6,858</b>	Irrigated	56,743.19
<b>Personal Property Schedules:</b>	<b>825</b>	Dryland	185,148.66
Residential & Recreational Records:	3,260	Grassland	34,729.84
Comm. & Indust. & Mineral Records:	459	Wasteland	3,173.32
Agricultural Records:	3,129	Other	12,827.87
<b>Total Taxable Real Prop. Records:</b>	<b>6,848</b>	<b>Total Acres</b>	<b>292,622.88</b>

(see Table 20 records/acres)

	<b>Taxing Subdivision:</b>	<b>2010 VALUE</b>	<b>2010 TAXES</b>	<b>Average Tax Rate</b>	<b>Taxes % of Total</b>
A	TOWNSHIPS	468,515,216	532,946	0.1138%	3.00%
B	MISCELLANEOUS DIST.	1,033,679,369	184,242	0.0178%	1.04%
C	FIRE DISTRICTS	1,003,021,557	411,068	0.0410%	2.32%
D	EDUC. SERV. UNIT	1,003,021,557	150,443	0.0150%	0.85%
E	NAT. RESOURCE DIST.	1,003,021,557	355,414	0.0354%	2.00%
F	COMMUNITY COLLEGE	1,003,021,557	987,976	0.0985%	5.57%
G	COUNTY	1,003,021,557	3,458,409	0.3448%	19.49%
H	CITY OR VILLAGE	145,403,140	1,123,792	0.7729%	6.33%
I	SCHOOL DISTRICTS	1,003,021,557	10,537,447	1.0506%	59.39%
	<b>BURT COUNTY</b>	<b>1,003,021,557</b>	<b>17,741,736</b>	<b>1.7688%</b>	<b>100.00%</b>

	<b>Property Type:</b>	<b>2010 VALUE</b>	<b>2010 TAXES</b>	<b>Average Tax Rate</b>	<b>Taxes % of Total</b>
A	RAILROADS	7,586,658	133,399	1.7583%	0.75%
B	PUBLIC SERVIC ENTITIES	9,452,926	179,409	1.8979%	1.01%
C	COMM. & INDUST. EQUIP.	11,908,254	237,587	1.9951%	1.34%
D	AGRIC. MACH. & EQUIP.	31,418,683	523,864	1.6674%	2.95%
E	AG-OUTBLDG & FARMSITE LAND	32,846,564	547,675	1.6674%	3.09%
F	AGRICULTURAL LAND	645,063,415	10,707,883	1.6600%	60.35%
G	COMM., INDUST., & MINERAL	44,017,440	898,176	2.0405%	5.06%
H	RESIDENTIAL **	220,727,617	4,513,741	2.0449%	25.44%
	<b>BURT COUNTY</b>	<b>1,003,021,557</b>	<b>17,741,736</b>	<b>1.7688%</b>	<b>100.00%</b>

	<b>Property Type:</b>	<b>2010 VALUE</b>	<b>Value % of Total</b>
A	RAILROADS	7,586,658	0.76%
B	PUBLIC SERVIC ENTITIES	9,452,926	0.94%
C	COMM. & INDUST. EQUIP.	11,908,254	1.19%
D	AGRIC. MACH. & EQUIP.	31,418,683	3.13%
E	AG-OUTBLDG & FARMSITE LAND	32,846,564	3.27%
F	AGRICULTURAL LAND	645,063,415	64.31%
G	COMM., INDUST., & MINERAL	44,017,440	4.39%
H	RESIDENTIAL **	220,727,617	22.01%
	<b>BURT COUNTY</b>	<b>1,003,021,557</b>	<b>100.00%</b>

\*\* Residential includes ag-dwelling & farm home site land.

### 11 BURT COUNTY

#### 2010 Levels of Value

Residential:	96%
Commercial:	97%
Agricultural:	70%
Ag Special Value:	70%

(see Table 24 Levels of Value & statistics)

Property Taxes Levied by Local Governments

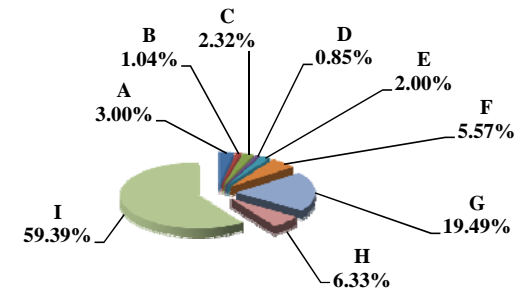

Property Taxes by Property Type

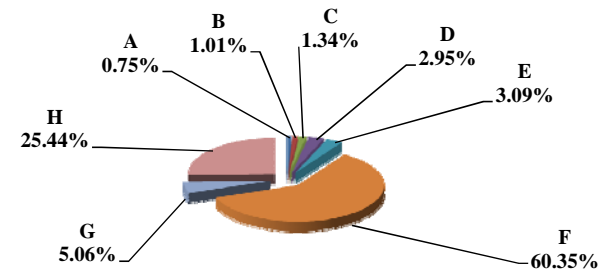

Value by Property Type

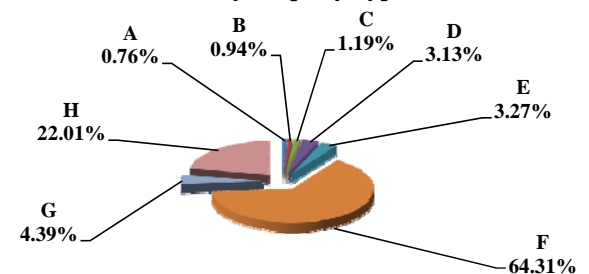

Table 19B 2009 & 2010 Comparison of Value & Tax, by Taxing Subdivision & by Property Type

11 BURT COUNTY

VALUE by Taxing Subdivision	2009		2010		'09-'10		2009		2010	
	TOTAL VALUE		TOTAL VALUE		Amount Chg	%Chg Value	Average Rates		Average Rates	
County	888,546,817		1,003,021,557		114,474,740	12.88%		0.3448		0.3448
Township	406,687,715		468,515,216		61,827,501	15.20%		0.1150		0.1138
City or Village	142,593,048		145,403,140		2,810,092	1.97%		0.7367		0.7729
Fire District	888,546,817		1,003,021,557		114,474,740	12.88%		0.0430		0.0410
Natural Resource District	888,546,817		1,003,021,557		114,474,740	12.88%		0.0334		0.0354
Miscellaneous District	924,933,640		1,033,679,369		108,745,729	11.76%		0.0173		0.0178
Educational Service Unit	888,546,817		1,003,021,557		114,474,740	12.88%		0.0148		0.0150
Community College	888,546,817		1,003,021,557		114,474,740	12.88%		0.0935		0.0985
Schools, Class 1 - 5	888,546,817		1,003,021,557		114,474,740	12.88%		1.0763		1.0468
Schools, Learning Community*	0		0		0					
Schools, Bonds	13,110,395		51,936,898		38,826,503	296.15%		0.0293		0.0733
<b>BURT COUNTY</b>	<b>888,546,817</b>		<b>1,003,021,557</b>		<b>114,474,740</b>	<b>12.88%</b>		<b>1.7952</b>		<b>1.7688</b>

TAXES by Taxing Subdivision	2009		2010		2010 % of		'09-'10		'09-'10		2009		2010		%Chg		%Chg	
	% of Total	TOTAL TAXES	% of Total	TOTAL TAXES	Total Amt Chg	Amount Chg	%Chg Tax	Bond Taxes	NonBond Taxes	Bond Taxes	NonBond Taxes	Bond Taxes	NonBond Taxes	Bond Taxes	NonBond	Bond Taxes	NonBond	
County	19.21%	3,063,701	19.49%	3,458,409	22.05%	394,708	12.88%	0	3,063,701	0	3,458,409	0	3,458,409	0	0	12.88%	12.88%	
Township	2.93%	467,834	3.00%	532,946	3.64%	65,112	13.92%	0	467,834	0	532,946	0	532,946	0	0	13.92%	13.92%	
City or Village	6.59%	1,050,455	6.33%	1,123,792	4.10%	73,337	6.98%	482,800	567,655	440,571	683,221	482,800	683,221	440,571	683,221	-8.75%	20.36%	
Fire District	2.39%	381,865	2.32%	411,068	1.63%	29,202	7.65%	74,270	307,595	67,158	343,909	74,270	343,909	67,158	343,909	-9.58%	11.81%	
Natural Resource District	1.86%	297,079	2.00%	355,414	3.26%	58,335	19.64%	0	297,079	0	355,414	0	355,414	0	355,414	19.64%	19.64%	
Miscellaneous District	1.01%	160,357	1.04%	184,242	1.33%	23,885	14.89%	21,047	139,310	35,733	148,509	21,047	148,509	35,733	148,509	69.77%	6.60%	
Educational Service Unit	0.82%	131,336	0.85%	150,443	1.07%	19,107	14.55%	0	131,336	0	150,443	0	150,443	0	150,443	14.55%	14.55%	
Community College	5.21%	831,147	5.57%	987,976	8.76%	156,829	18.87%	0	831,147	0	987,976	0	987,976	0	987,976	18.87%	18.87%	
Schools, Class 1 - 5		9,563,866		10,499,397			--		9,563,866		10,499,397		10,499,397		10,499,397	--	--	
Schools, Learning Community*		0		0			--		0		0		0		0	--	--	
Schools, Total Non-bond	59.96%	9,563,866	59.18%	10,499,397	52.26%	935,532	9.78%		9,563,866		10,499,397		10,499,397		10,499,397	9.78%	9.78%	
Schools, Bonds	0.02%	3,837	0.21%	38,050	1.91%	34,212	891.58%	3,837	0	38,050	0	38,050	0	38,050	891.58%	891.58%		
<b>BURT COUNTY</b>	<b>100.00%</b>	<b>15,951,477</b>	<b>100.00%</b>	<b>17,741,736</b>	<b>100.00%</b>	<b>1,790,258</b>	<b>11.22%</b>	<b>581,955</b>	<b>15,369,522</b>	<b>581,511</b>	<b>17,160,224</b>	<b>581,511</b>	<b>17,160,224</b>	<b>581,511</b>	<b>17,160,224</b>	<b>-0.08%</b>	<b>11.65%</b>	

VALUE by Property Type	2009		2010		2010 % of		'09-'10		'09-'10		2009		2010	
	% of Total	TOTAL VALUE	% of Total	TOTAL VALUE	Total Amt Chg	Amount Chg	%Chg Value	Average Rates		Average Rates				
Agricultural Land	61.36%	545,208,340	64.31%	645,063,415	87.23%	99,855,075	18.32%	1.6823		1.6600				
Agric. Improvements & Farm Site	3.27%	29,087,119	3.27%	32,846,564	3.28%	3,759,445	12.92%	1.6890		1.6674				
Residential **	24.21%	215,149,671	22.01%	220,727,617	4.87%	5,577,946	2.59%	2.0483		2.0449				
Commercial & Indust. & Mineral	4.89%	43,432,085	4.39%	44,017,440	0.51%	585,355	1.35%	2.0268		2.0405				
Railroad - Real	0.62%	5,537,840	0.63%	6,367,808	0.73%	829,968	14.99%	1.7422		1.7583				
Public Service Entity - Real	0.22%	1,933,718	0.34%	3,380,498	1.26%	1,446,780	74.82%	1.7825		1.7635				
<b>SUBTOTAL-REAL</b>	<b>94.58%</b>	<b>840,348,773</b>	<b>94.95%</b>	<b>952,403,342</b>	<b>97.89%</b>	<b>112,054,569</b>	<b>13.33%</b>	<b>1.7946</b>		<b>1.7681</b>				
Agricultural Personal Property	3.14%	27,869,817	3.13%	31,418,683	3.10%	3,548,866	12.73%	1.6870		1.6674				
Commercial Personal Property	1.37%	12,137,226	1.19%	11,908,254	-0.20%	(228,972)	-1.89%	1.9948		1.9951				
Railroad Personal	0.12%	1,028,275	0.12%	1,218,850	0.17%	190,575	18.53%	1.7422		1.7583				
Public Service Entity Personal	0.81%	7,162,726	0.61%	6,072,428	-0.95%	(1,090,298)	-15.22%	1.9550		1.9728				
<b>SUBTOTAL - PERSONAL</b>	<b>5.42%</b>	<b>48,198,044</b>	<b>5.05%</b>	<b>50,618,215</b>	<b>2.11%</b>	<b>2,420,171</b>	<b>5.02%</b>	<b>1.8055</b>		<b>1.7833</b>				
<b>BURT COUNTY</b>	<b>100.00%</b>	<b>888,546,817</b>	<b>100.00%</b>	<b>1,003,021,557</b>	<b>100.00%</b>	<b>114,474,740</b>	<b>12.88%</b>	<b>1.7952</b>		<b>1.7688</b>				

TAXES by Property Type	2009		2010		2010 % of		'09-'10		'09-'10		2009		2010		%Chg		%Chg	
	% of Total	TOTAL TAXES	% of Total	TOTAL TAXES	Total Amt Chg	Amount Chg	%Chg Tax	Bond Taxes	NonBond Taxes	Bond Taxes	NonBond Taxes	Bond Taxes	NonBond Taxes	Bond Taxes	NonBond	Bond Taxes	NonBond	
Agricultural Land	57.50%	9,171,832	60.35%	10,707,883	85.80%	1,536,052	16.75%	49,618	9,122,214	74,607	10,633,277	49,618	10,633,277	74,607	10,633,277	50.36%	16.56%	
Agric. Improvements & Farm Site	3.08%	491,278	3.09%	547,675	3.15%	56,397	11.48%	2,814	488,464	4,314	543,361	2,814	543,361	4,314	543,361	53.28%	11.24%	
Residential **	27.63%	4,406,892	25.44%	4,513,741	5.97%	106,849	2.42%	410,561	3,996,330	390,357	4,123,383	410,561	4,123,383	390,357	4,123,383	-4.92%	3.18%	
Commercial & Indust. & Mineral	5.52%	880,303	5.06%	898,176	1.00%	17,874	2.03%	81,569	798,734	76,171	822,005	81,569	822,005	76,171	822,005	-6.62%	2.91%	
Railroad - Real	0.60%	96,481	0.63%	111,968	0.87%	15,487	16.05%	3,110	93,371	3,780	108,188	3,110	108,188	3,780	108,188	21.52%	15.87%	
Public Service Entity - Real	0.22%	34,469	0.34%	59,614	1.40%	25,145	72.95%	972	33,497	1,070	58,544	972	58,544	1,070	58,544	10.00%	74.78%	
<b>SUBTOTAL-REAL</b>	<b>94.54%</b>	<b>15,081,254</b>	<b>94.91%</b>	<b>16,839,058</b>	<b>98.19%</b>	<b>1,757,803</b>	<b>11.66%</b>	<b>548,645</b>	<b>14,532,610</b>	<b>550,299</b>	<b>16,288,759</b>	<b>548,645</b>	<b>16,288,759</b>	<b>550,299</b>	<b>16,288,759</b>	<b>0.30%</b>	<b>12.08%</b>	
Agricultural Personal Property	2.95%	470,171	2.95%	523,864	3.00%	53,694	11.42%	2,793	467,377	3,582	520,283	2,793	520,283	3,582	520,283	28.21%	11.32%	
Commercial Personal Property	1.52%	242,108	1.34%	237,587	-0.25%	(4,521)	-1.87%	19,586	222,522	18,012	219,575	19,586	219,575	18,012	219,575	-8.04%	-1.32%	
Railroad Personal	0.11%	17,915	0.12%	21,432	0.20%	3,517	19.63%	578	17,337	724	20,708	578	20,708	724	20,708	25.27%	19.44%	
Public Service Entity Personal	0.88%	140,029	0.68%	119,795	-1.13%	(20,235)	-14.45%	10,353	129,676	8,896	110,899	10,353	110,899	8,896	110,899	-14.08%	-14.48%	
<b>SUBTOTAL - PERSONAL</b>	<b>5.46%</b>	<b>870,223</b>	<b>5.09%</b>	<b>902,678</b>	<b>1.81%</b>	<b>32,455</b>	<b>3.73%</b>	<b>33,310</b>	<b>836,913</b>	<b>31,213</b>	<b>871,465</b>	<b>33,310</b>	<b>871,465</b>	<b>31,213</b>	<b>871,465</b>	<b>-6.30%</b>	<b>4.13%</b>	
<b>BURT COUNTY</b>	<b>100.00%</b>	<b>15,951,477</b>	<b>100.00%</b>	<b>17,741,736</b>	<b>100.00%</b>	<b>1,790,258</b>	<b>11.22%</b>	<b>581,955</b>	<b>15,369,522</b>	<b>581,511</b>	<b>17,160,224</b>	<b>581,511</b>	<b>17,160,224</b>	<b>581,511</b>	<b>17,160,224</b>	<b>-0.08%</b>	<b>11.65%</b>	

\* Learning Community levy/tax began 2009 \*\* Residential includes agricultural residences and home site land.



### Table 19A 2010 Value & Taxes Levied by Taxing Subdivision & by Property Type

<b>County Seat:</b>	<b>David City, NE</b>	<b>Taxable Agland Acres:</b>	
<b>County Population:</b>	<b>8,395</b>	Irrigated	124,497.44
<b>Personal Property Schedules:</b>	<b>1,238</b>	Dryland	164,975.06
Residential & Recreational Records:	3,391	Grassland	45,249.18
Comm. & Indust.& Mineral Records:	455	Wasteland	977.72
Agricultural Records:	3,809	Other	18,660.45
<b>Total Taxable Real Prop.Records:</b>	<b>7,655</b>	<b>Total Acres</b>	<b>354,359.85</b>

(see Table 20 records/acres)

	<b>Taxing Subdivision:</b>	<b>2010 VALUE</b>	<b>2010 TAXES</b>	<b>Average Tax Rate</b>	<b>Taxes % of Total</b>
A	TOWNSHIPS	1,105,811,239	1,323,424	0.1197%	6.43%
B	MISCELLANEOUS DIST.	1,216,713,930	133,327	0.0110%	0.65%
C	FIRE DISTRICTS	1,169,903,734	576,702	0.0493%	2.80%
D	EDUC. SERV. UNIT	1,210,850,485	181,511	0.0150%	0.88%
E	NAT. RESOURCE DIST.	1,210,850,485	433,784	0.0358%	2.11%
F	COMMUNITY COLLEGE	1,210,850,485	1,356,431	0.1120%	6.59%
G	COUNTY	1,210,850,485	2,910,854	0.2404%	14.13%
H	CITY OR VILLAGE	166,661,862	833,039	0.4998%	4.04%
I	SCHOOL DISTRICTS	1,210,850,487	12,848,289	1.0611%	62.38%
	<b>BUTLER COUNTY</b>	<b>1,210,850,485</b>	<b>20,597,362</b>	<b>1.7011%</b>	<b>100.00%</b>

	<b>Property Type:</b>	<b>2010 VALUE</b>	<b>2010 TAXES</b>	<b>Average Tax Rate</b>	<b>Taxes % of Total</b>
A	RAILROADS	16,257,257	276,643	1.7017%	1.34%
B	PUBLIC SERVIC ENTITIES	9,597,575	172,943	1.8019%	0.84%
C	COMM. & INDUST. EQUIP.	15,863,959	290,341	1.8302%	1.41%
D	AGRIC. MACH. & EQUIP.	38,727,024	637,354	1.6458%	3.09%
E	AG-OUTBLDG & FARMSITE LAND	38,987,435	641,804	1.6462%	3.12%
F	AGRICULTURAL LAND	754,017,735	12,332,109	1.6355%	59.87%
G	COMM., INDUST., & MINERAL	72,647,475	1,343,279	1.8490%	6.52%
H	RESIDENTIAL **	264,752,025	4,902,889	1.8519%	23.80%
	<b>BUTLER COUNTY</b>	<b>1,210,850,485</b>	<b>20,597,362</b>	<b>1.7011%</b>	<b>100.00%</b>

	<b>Property Type:</b>	<b>2010 VALUE</b>	<b>Value % of Total</b>
A	RAILROADS	16,257,257	1.34%
B	PUBLIC SERVIC ENTITIES	9,597,575	0.79%
C	COMM. & INDUST. EQUIP.	15,863,959	1.31%
D	AGRIC. MACH. & EQUIP.	38,727,024	3.20%
E	AG-OUTBLDG & FARMSITE LAND	38,987,435	3.22%
F	AGRICULTURAL LAND	754,017,735	62.27%
G	COMM., INDUST., & MINERAL	72,647,475	6.00%
H	RESIDENTIAL **	264,752,025	21.86%
	<b>BUTLER COUNTY</b>	<b>1,210,850,485</b>	<b>100.00%</b>

\*\* Residential includes ag-dwelling & farm home site land.

### 12 BUTLER COUNTY

<b>2010 Levels of Value</b>	
Residential:	95%
Commercial:	94%
Agricultural:	71%
Ag Special Value:	--

(see Table 24 Levels of Value & statistics)

**Property Taxes Levied by Local Governments**

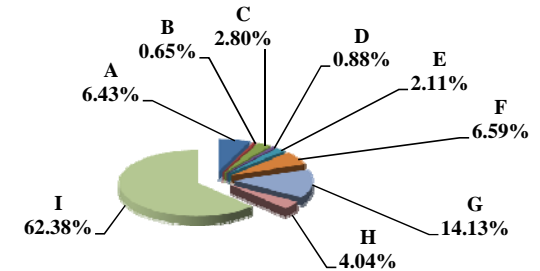

**Property Taxes by Property Type**

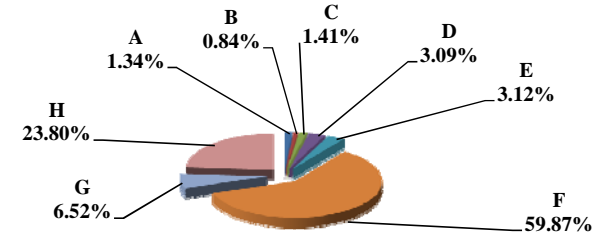

**Value by Property Type**

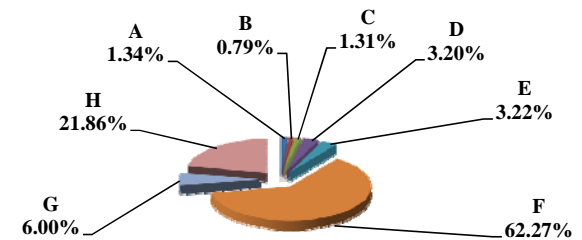

Table 19B 2009 & 2010 Comparison of Value & Tax, by Taxing Subdivision & by Property Type

12 BUTLER COUNTY

VALUE by Taxing Subdivision	2009		2010		'09-'10		2009		2010	
	TOTAL VALUE		TOTAL VALUE		Amount Chg	%Chg Value	Average Rates		Average Rates	
County	1,124,544,518		1,210,850,485		86,305,967	7.67%	0.2333		0.2404	
Township	1,019,593,784		1,105,811,239		86,217,455	8.46%	0.1133		0.1197	
City or Village	165,420,425		166,661,862		1,241,437	0.75%	0.4969		0.4998	
Fire District	1,084,641,752		1,169,903,734		85,261,982	7.86%	0.0505		0.0493	
Natural Resource District	1,124,544,517		1,210,850,485		86,305,968	7.67%	0.0365		0.0358	
Miscellaneous District	1,130,463,873		1,216,713,930		86,250,057	7.63%	0.0113		0.0110	
Educational Service Unit	1,124,544,517		1,210,850,485		86,305,968	7.67%	0.0150		0.0150	
Community College	1,124,544,518		1,210,850,485		86,305,967	7.67%	0.0993		0.1120	
Schools, Class 1 - 5	1,124,544,519		1,210,850,487		86,305,968	7.67%	0.9591		1.0039	
Schools, Learning Community*	0		0		0					
Schools, Bonds	2,337,172,164		2,540,758,595		203,586,431	8.71%	0.0201		0.0272	
<b>BUTLER COUNTY</b>	<b>1,124,544,518</b>		<b>1,210,850,485</b>		<b>86,305,967</b>	<b>7.67%</b>	<b>1.6208</b>		<b>1.7011</b>	

TAXES by Taxing Subdivision	2009		2010		2010 % of		2009		2010		%Chg		%Chg	
	% of Total	TOTAL TAXES	% of Total	TOTAL TAXES	Total Amt Chg	Amount Chg	%Chg Tax	Bond Taxes	NonBond Taxes	Bond Taxes	NonBond Taxes	Bond Taxes	NonBond	
County	14.40%	2,623,842	14.13%	2,910,854	12.11%	287,012	10.94%	251,831	2,372,011	245,100	2,665,754	-2.67%	12.38%	
Township	6.34%	1,155,488	6.43%	1,323,424	7.08%	167,936	14.53%	0	1,155,488	0	1,323,424	14.53%		
City or Village	4.51%	822,002	4.04%	833,039	0.47%	11,037	1.34%	50,768	771,235	60,999	772,040	20.15%	0.10%	
Fire District	3.00%	547,557	2.80%	576,702	1.23%	29,145	5.32%	109,305	438,252	134,610	442,093	23.15%	0.88%	
Natural Resource District	2.25%	410,354	2.11%	433,784	0.99%	23,430	5.71%	0	410,354	0	433,784		5.71%	
Miscellaneous District	0.70%	127,707	0.65%	133,327	0.24%	5,621	4.40%	0	127,707	0	133,327		4.40%	
Educational Service Unit	0.93%	168,682	0.88%	181,511	0.54%	12,829	7.61%	0	168,682	0	181,511		7.61%	
Community College	6.12%	1,116,391	6.59%	1,356,431	10.13%	240,040	21.50%	0	1,116,391	0	1,356,431		21.50%	
Schools, Class 1 - 5		10,785,763		12,156,305			--		10,785,763		12,156,305	--	--	
Schools, Learning Community*		0		0			--		0		0	--	--	
Schools, Total Non-bond	59.18%	10,785,763	59.02%	12,156,305	57.82%	1,370,542	12.71%		10,785,763		12,156,305		12.71%	
Schools, Bonds	2.57%	469,052	3.36%	691,984	9.40%	222,932	47.53%	469,052	0	691,984	0	47.53%		
<b>BUTLER COUNTY</b>	<b>100.00%</b>	<b>18,226,838</b>	<b>100.00%</b>	<b>20,597,362</b>	<b>100.00%</b>	<b>2,370,524</b>	<b>13.01%</b>	<b>880,955</b>	<b>17,345,883</b>	<b>1,132,693</b>	<b>19,464,669</b>	<b>28.58%</b>	<b>12.21%</b>	

VALUE by Property Type	2009		2010		2010 % of		2009		2010	
	% of Total	TOTAL VALUE	% of Total	TOTAL VALUE	Total Amt Chg	Amount Chg	%Chg Value	Average Rates	Average Rates	
Agricultural Land	61.07%	686,741,695	62.27%	754,017,735	77.95%	67,276,040	9.80%	1.5562	1.6355	
Agric. Improvements & Farm Site	3.08%	34,595,145	3.22%	38,987,435	5.09%	4,392,290	12.70%	1.5605	1.6462	
Residential **	23.11%	259,882,880	21.86%	264,752,025	5.64%	4,869,145	1.87%	1.7632	1.8519	
Commercial & Indust. & Mineral	6.30%	70,881,160	6.00%	72,647,475	2.05%	1,766,315	2.49%	1.7559	1.8490	
Railroad - Real	1.04%	11,742,453	1.13%	13,705,282	2.27%	1,962,829	16.72%	1.6105	1.7016	
Public Service Entity - Real	0.14%	1,539,018	0.29%	3,460,058	2.23%	1,921,040	124.82%	1.6080	1.7022	
<b>SUBTOTAL-REAL</b>	<b>94.74%</b>	<b>1,065,382,351</b>	<b>94.77%</b>	<b>1,147,570,010</b>	<b>95.23%</b>	<b>82,187,659</b>	<b>7.71%</b>	<b>1.6208</b>	<b>1.7003</b>	
Agricultural Personal Property	3.05%	34,304,519	3.20%	38,727,024	5.12%	4,422,505	12.89%	1.5566	1.6458	
Commercial Personal Property	1.47%	16,483,126	1.31%	15,863,959	-0.72%	(619,167)	-3.76%	1.7302	1.8302	
Railroad Personal	0.19%	2,172,733	0.21%	2,551,975	0.44%	379,242	17.45%	1.6105	1.7022	
Public Service Entity Personal	0.55%	6,201,789	0.51%	6,137,517	-0.07%	(64,272)	-1.04%	1.6936	1.8582	
<b>SUBTOTAL - PERSONAL</b>	<b>5.26%</b>	<b>59,162,167</b>	<b>5.23%</b>	<b>63,280,475</b>	<b>4.77%</b>	<b>4,118,308</b>	<b>6.96%</b>	<b>1.6213</b>	<b>1.7149</b>	
<b>BUTLER COUNTY</b>	<b>100.00%</b>	<b>1,124,544,518</b>	<b>100.00%</b>	<b>1,210,850,485</b>	<b>100.00%</b>	<b>86,305,967</b>	<b>7.67%</b>	<b>1.6208</b>	<b>1.7011</b>	

TAXES by Property Type	2009		2010		2010 % of		2009		2010		%Chg		%Chg	
	% of Total	TOTAL TAXES	% of Total	TOTAL TAXES	Total Amt Chg	Amount Chg	%Chg Tax	Bond Taxes	NonBond Taxes	Bond Taxes	NonBond Taxes	Bond Taxes	NonBond	
Agricultural Land	58.63%	10,687,107	59.87%	12,332,109	69.39%	1,645,002	15.39%	470,924	10,216,184	621,974	11,710,135	32.08%	14.62%	
Agric. Improvements & Farm Site	2.96%	539,840	3.12%	641,804	4.30%	101,964	18.89%	25,302	514,538	33,597	608,207	32.78%	18.20%	
Residential **	25.14%	4,582,251	23.80%	4,902,889	13.53%	320,638	7.00%	261,922	4,320,329	318,442	4,584,447	21.58%	6.11%	
Commercial & Indust. & Mineral	6.83%	1,244,587	6.52%	1,343,279	4.16%	98,692	7.93%	63,089	1,181,498	76,464	1,266,815	21.20%	7.22%	
Railroad - Real	1.04%	189,117	1.13%	233,204	1.86%	44,087	23.31%	10,613	178,504	15,210	217,994	43.32%	22.12%	
Public Service Entity - Real	0.14%	24,747	0.29%	58,898	1.44%	34,150	137.99%	1,493	23,254	4,052	54,845	171.35%	135.85%	
<b>SUBTOTAL-REAL</b>	<b>94.74%</b>	<b>17,267,650</b>	<b>94.73%</b>	<b>19,512,182</b>	<b>94.69%</b>	<b>2,244,532</b>	<b>13.00%</b>	<b>833,343</b>	<b>16,434,307</b>	<b>1,069,739</b>	<b>18,442,443</b>	<b>28.37%</b>	<b>12.22%</b>	
Agricultural Personal Property	2.93%	533,977	3.09%	637,354	4.36%	103,377	19.36%	25,546	508,431	34,371	602,984	34.55%	18.60%	
Commercial Personal Property	1.56%	285,183	1.41%	290,341	0.22%	5,158	1.81%	13,868	271,315	16,024	274,317	15.54%	1.11%	
Railroad Personal	0.19%	34,992	0.21%	43,439	0.36%	8,448	24.14%	1,965	33,027	2,855	40,584	45.29%	22.88%	
Public Service Entity Personal	0.58%	105,036	0.55%	114,046	0.38%	9,009	8.58%	6,233	98,803	9,704	104,342	55.68%	5.61%	
<b>SUBTOTAL - PERSONAL</b>	<b>5.26%</b>	<b>959,188</b>	<b>5.27%</b>	<b>1,085,180</b>	<b>5.31%</b>	<b>125,992</b>	<b>13.14%</b>	<b>47,612</b>	<b>911,576</b>	<b>62,953</b>	<b>1,022,227</b>	<b>32.22%</b>	<b>12.14%</b>	
<b>BUTLER COUNTY</b>	<b>100.00%</b>	<b>18,226,838</b>	<b>100.00%</b>	<b>20,597,362</b>	<b>100.00%</b>	<b>2,370,524</b>	<b>13.01%</b>	<b>880,955</b>	<b>17,345,883</b>	<b>1,132,693</b>	<b>19,464,669</b>	<b>28.58%</b>	<b>12.21%</b>	

\* Learning Community levy/tax began 2009 \*\* Residential includes agricultural residences and home site land.

### Table 19A 2010 Value & Taxes Levied by Taxing Subdivision & by Property Type

<b>County Seat:</b>	<b>Plattsmouth, NE</b>	<b>Taxable Amland Acres:</b>	
<b>County Population:</b>	<b>25,241</b>	Irrigated	2,890.83
<b>Personal Property Schedules:</b>	<b>1,065</b>	Dryland	257,454.60
Residential & Recreational Records:	12,958	Grassland	39,160.82
Comm. & Indust. & Mineral Records:	988	Wasteland	991.43
Agricultural Records:	5,060	Other	1,718.58
<b>Total Taxable Real Prop. Records:</b>	<b>19,006</b>	<b>Total Acres</b>	<b>302,216.26</b>

(see Table 20 records/acres)

	<b>Taxing Subdivision:</b>	<b>2010 VALUE</b>	<b>2010 TAXES</b>	<b>Average Tax Rate</b>	<b>Taxes % of Total</b>
A	TOWNSHIPS	0	0		0.00%
B	MISCELLANEOUS DIST.	2,870,886,129	1,989,102	0.0693%	4.09%
C	FIRE DISTRICTS	1,869,814,293	676,649	0.0362%	1.39%
D	EDUC. SERV. UNIT	2,414,698,493	407,243	0.0169%	0.84%
E	NAT. RESOURCE DIST.	2,414,698,498	981,890	0.0407%	2.02%
F	COMMUNITY COLLEGE	2,414,698,496	1,448,823	0.0600%	2.98%
G	COUNTY	2,414,698,496	10,356,035	0.4289%	21.31%
H	CITY OR VILLAGE	600,469,701	2,771,432	0.4615%	5.70%
I	SCHOOL DISTRICTS	2,414,698,488	29,967,055	1.2410%	61.66%
	<b>CASS COUNTY</b>	<b>2,414,698,496</b>	<b>48,598,228</b>	<b>2.0126%</b>	<b>100.00%</b>

	<b>Property Type:</b>	<b>2010 VALUE</b>	<b>2010 TAXES</b>	<b>Average Tax Rate</b>	<b>Taxes % of Total</b>
A	RAILROADS	38,816,240	723,122	1.8629%	1.49%
B	PUBLIC SERVIC ENTITIES	31,578,116	615,406	1.9488%	1.27%
C	COMM. & INDUST. EQUIP.	65,390,864	1,208,437	1.8480%	2.49%
D	AGRIC. MACH. & EQUIP.	35,675,288	663,541	1.8599%	1.37%
E	AG-OUTBLDG & FARMSITE LAND	43,473,058	804,187	1.8499%	1.65%
F	AGRICULTURAL LAND	481,287,844	8,901,852	1.8496%	18.32%
G	COMM., INDUST., & MINERAL	190,021,249	3,895,189	2.0499%	8.02%
H	RESIDENTIAL **	1,528,455,837	31,786,493	2.0796%	65.41%
	<b>CASS COUNTY</b>	<b>2,414,698,496</b>	<b>48,598,228</b>	<b>2.0126%</b>	<b>100.00%</b>

	<b>Property Type:</b>	<b>2010 VALUE</b>	<b>Value % of Total</b>
A	RAILROADS	38,816,240	1.61%
B	PUBLIC SERVIC ENTITIES	31,578,116	1.31%
C	COMM. & INDUST. EQUIP.	65,390,864	2.71%
D	AGRIC. MACH. & EQUIP.	35,675,288	1.48%
E	AG-OUTBLDG & FARMSITE LAND	43,473,058	1.80%
F	AGRICULTURAL LAND	481,287,844	19.93%
G	COMM., INDUST., & MINERAL	190,021,249	7.87%
H	RESIDENTIAL **	1,528,455,837	63.30%
	<b>CASS COUNTY</b>	<b>2,414,698,496</b>	<b>100.00%</b>

\*\* Residential includes ag-dwelling & farm home site land.

### 13 CASS COUNTY

<b>2010 Levels of Value</b>	
Residential:	97%
Commercial:	98%
Agricultural:	--
Ag Special Value:	69%

(see Table 24 Levels of Value & statistics)

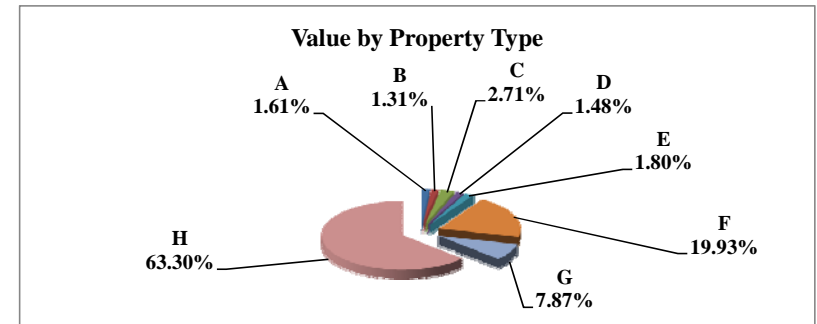
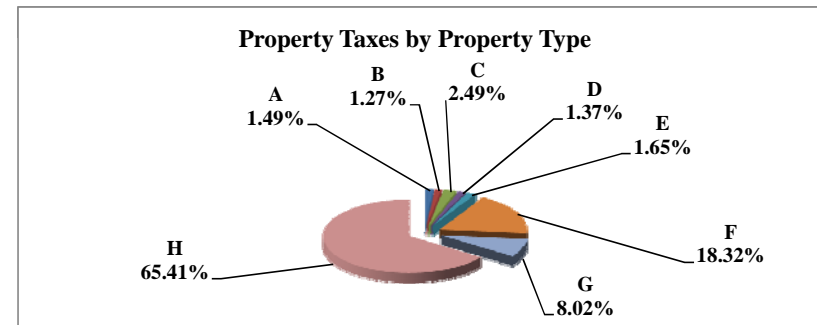
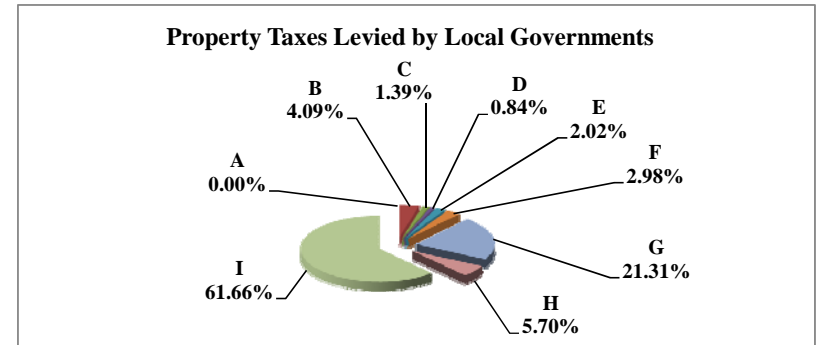

Table 19B 2009 & 2010 Comparison of Value & Tax, by Taxing Subdivision & by Property Type

13 CASS COUNTY

VALUE by Taxing Subdivision	2009		2010		'09-'10		2009		2010	
	TOTAL VALUE		TOTAL VALUE		Amount Chg	%Chg Value	Average Rates		Average Rates	
County	2,384,134,600		2,414,698,496		30,563,896	1.28%	0.4242		0.4289	
Township	0		0		0					
City or Village	599,895,605		600,469,701		574,096	0.10%	0.4543		0.4615	
Fire District	1,840,257,173		1,869,814,293		29,557,120	1.61%	0.0374		0.0362	
Natural Resource District	2,384,510,769		2,414,698,498		30,187,729	1.27%	0.0411		0.0407	
Miscellaneous District	2,839,895,208		2,870,886,129		30,990,921	1.09%	0.0674		0.0693	
Educational Service Unit	2,384,134,600		2,414,698,493		30,563,893	1.28%	0.0167		0.0169	
Community College	2,384,134,600		2,414,698,496		30,563,896	1.28%	0.0676		0.0600	
Schools, Class 1 - 5	2,384,134,594		2,414,698,488		30,563,894	1.28%	1.0499		1.0708	
Schools, Learning Community*	0		0		0					
Schools, Bonds	4,004,364,567		3,868,236,595		(136,127,972)	-3.40%	0.1075		0.1063	
<b>CASS COUNTY</b>	<b>2,384,134,600</b>		<b>2,414,698,496</b>		<b>30,563,896</b>	<b>1.28%</b>	<b>2.0036</b>		<b>2.0126</b>	

TAXES by Taxing Subdivision	2009		2010		2010 % of		2009		2010		%Chg		%Chg	
	% of Total	TOTAL TAXES	% of Total	TOTAL TAXES	Total Amt Chg	Amount Chg	%Chg Tax	Bond Taxes	NonBond Taxes	Bond Taxes	NonBond Taxes	Bond Taxes	NonBond	NonBond
County	21.17%	10,113,497	21.31%	10,356,035	29.27%	242,538	2.40%	904,517	9,208,981	815,733	9,540,301	-9.82%	3.60%	
Township	0.00%	0	0.00%	0	0.00%	0		0	0	0	0			
City or Village	5.71%	2,725,342	5.70%	2,771,432	5.56%	46,090	1.69%	551,333	2,174,009	496,291	2,275,140	-9.98%	4.65%	
Fire District	1.44%	688,981	1.39%	676,649	-1.49%	(12,331)	-1.79%	305,408	383,573	285,915	390,735	-6.38%	1.87%	
Natural Resource District	2.05%	980,245	2.02%	981,890	0.20%	1,645	0.17%	0	980,245	0	981,890		0.17%	
Miscellaneous District	4.01%	1,913,336	4.09%	1,989,102	9.14%	75,765	3.96%	1,120,212	793,124	1,255,097	734,005	12.04%	-7.45%	
Educational Service Unit	0.83%	398,609	0.84%	407,243	1.04%	8,634	2.17%	18,320	380,289	23,256	383,987	26.94%	0.97%	
Community College	3.37%	1,611,675	2.98%	1,448,823	-19.65%	(162,851)	-10.10%	0	1,611,675	0	1,448,823		-10.10%	
Schools, Class 1 - 5		25,031,296		25,856,347					25,031,296		25,856,347			
Schools, Learning Community*		0		0					0		0			
Schools, Total Non-bond	52.40%	25,031,296	53.20%	25,856,347	99.56%	825,050	3.30%		25,031,296		25,856,347		3.30%	
Schools, Bonds	9.02%	4,306,584	8.46%	4,110,708	-23.64%	(195,876)	-4.55%	4,306,584	0	4,110,708	0	-4.55%		
<b>CASS COUNTY</b>	<b>100.00%</b>	<b>47,769,564</b>	<b>100.00%</b>	<b>48,598,228</b>	<b>100.00%</b>	<b>828,664</b>	<b>1.73%</b>	<b>7,206,374</b>	<b>40,563,191</b>	<b>6,987,000</b>	<b>41,611,228</b>	<b>-3.04%</b>	<b>2.58%</b>	

VALUE by Property Type	2009		2010		2010 % of		2009		2010	
	% of Total	TOTAL VALUE	% of Total	TOTAL VALUE	Total Amt Chg	Amount Chg	%Chg Value	Average Rates	Average Rates	
Agricultural Land	20.15%	480,411,956	19.93%	481,287,844	2.87%	875,888	0.18%	1.8360	1.8496	
Agric. Improvements & Farm Site	1.65%	39,305,088	1.80%	43,473,058	13.64%	4,167,970	10.60%	1.8409	1.8499	
Residential **	63.13%	1,505,061,958	63.30%	1,528,455,837	76.54%	23,393,879	1.55%	2.0727	2.0796	
Commercial & Indust. & Mineral	7.91%	188,646,480	7.87%	190,021,249	4.50%	1,374,769	0.73%	2.0497	2.0499	
Railroad - Real	1.19%	28,354,520	1.35%	32,653,068	14.06%	4,298,548	15.16%	1.8337	1.8631	
Public Service Entity - Real	0.34%	8,063,356	0.38%	9,154,211	3.57%	1,090,855	13.53%	1.8759	1.8951	
<b>SUBTOTAL-REAL</b>	<b>94.37%</b>	<b>2,249,843,358</b>	<b>94.63%</b>	<b>2,285,045,267</b>	<b>115.17%</b>	<b>35,201,909</b>	<b>1.56%</b>	<b>2.0125</b>	<b>2.0205</b>	
Agricultural Personal Property	1.27%	30,204,031	1.48%	35,675,288	17.90%	5,471,257	18.11%	1.8478	1.8599	
Commercial Personal Property	2.87%	68,370,011	2.71%	65,390,864	-9.75%	(2,979,147)	-4.36%	1.8293	1.8480	
Railroad Personal	0.22%	5,230,849	0.26%	6,163,172	3.05%	932,323	17.82%	1.8334	1.8623	
Public Service Entity Personal	1.28%	30,486,351	0.93%	22,423,905	-26.38%	(8,062,446)	-26.45%	1.9272	1.9708	
<b>SUBTOTAL - PERSONAL</b>	<b>5.63%</b>	<b>134,291,242</b>	<b>5.37%</b>	<b>129,653,229</b>	<b>-15.17%</b>	<b>(4,638,013)</b>	<b>-3.45%</b>	<b>1.8559</b>	<b>1.8732</b>	
<b>CASS COUNTY</b>	<b>100.00%</b>	<b>2,384,134,600</b>	<b>100.00%</b>	<b>2,414,698,496</b>	<b>100.00%</b>	<b>30,563,896</b>	<b>1.28%</b>	<b>2.0036</b>	<b>2.0126</b>	

TAXES by Property Type	2009		2010		2010 % of		2009		2010		%Chg		%Chg	
	% of Total	TOTAL TAXES	% of Total	TOTAL TAXES	Total Amt Chg	Amount Chg	%Chg Tax	Bond Taxes	NonBond Taxes	Bond Taxes	NonBond Taxes	Bond Taxes	NonBond	NonBond
Agricultural Land	18.46%	8,820,596	18.32%	8,901,852	9.81%	81,257	0.92%	1,167,094	7,653,502	1,105,504	7,796,349	-5.28%	1.87%	
Agric. Improvements & Farm Site	1.51%	723,579	1.65%	804,187	9.73%	80,608	11.14%	96,509	627,071	101,790	702,397	5.47%	12.01%	
Residential **	65.30%	31,195,305	65.41%	31,786,493	71.34%	591,188	1.90%	5,077,078	26,118,227	4,958,225	26,828,268	-2.34%	2.72%	
Commercial & Indust. & Mineral	8.09%	3,866,615	8.02%	3,895,189	3.45%	28,574	0.74%	511,747	3,354,868	491,117	3,404,072	-4.03%	1.47%	
Railroad - Real	1.09%	519,941	1.25%	608,345	10.67%	88,404	17.00%	57,918	462,023	69,903	538,441	20.69%	16.54%	
Public Service Entity - Real	0.32%	151,257	0.36%	173,486	2.68%	22,229	14.70%	19,087	132,170	20,932	152,554	9.67%	15.42%	
<b>SUBTOTAL-REAL</b>	<b>94.78%</b>	<b>45,277,293</b>	<b>95.00%</b>	<b>46,169,553</b>	<b>107.67%</b>	<b>892,259</b>	<b>1.97%</b>	<b>6,929,433</b>	<b>38,347,860</b>	<b>6,747,472</b>	<b>39,422,081</b>	<b>-2.63%</b>	<b>2.80%</b>	
Agricultural Personal Property	1.17%	558,124	1.37%	663,541	12.72%	105,417	18.89%	74,422	483,702	83,440	580,100	12.12%	19.93%	
Commercial Personal Property	2.62%	1,250,711	2.49%	1,208,437	-5.10%	(42,274)	-3.38%	114,055	1,136,656	87,426	1,121,011	-23.35%	-1.38%	
Railroad Personal	0.20%	95,900	0.24%	114,777	2.28%	18,877	19.68%	10,675	85,225	13,191	101,586	23.57%	19.20%	
Public Service Entity Personal	1.23%	587,537	0.91%	441,920	-17.57%	(145,617)	-24.78%	77,789	509,748	55,471	386,449	-28.69%	-24.19%	
<b>SUBTOTAL - PERSONAL</b>	<b>5.22%</b>	<b>2,492,272</b>	<b>5.00%</b>	<b>2,428,675</b>	<b>-7.67%</b>	<b>(63,596)</b>	<b>-2.55%</b>	<b>276,941</b>	<b>2,215,331</b>	<b>239,529</b>	<b>2,189,147</b>	<b>-13.51%</b>	<b>-1.18%</b>	
<b>CASS COUNTY</b>	<b>100.00%</b>	<b>47,769,564</b>	<b>100.00%</b>	<b>48,598,228</b>	<b>100.00%</b>	<b>828,664</b>	<b>1.73%</b>	<b>7,206,374</b>	<b>40,563,191</b>	<b>6,987,000</b>	<b>41,611,228</b>	<b>-3.04%</b>	<b>2.58%</b>	

\* Learning Community levy/tax began 2009 \*\* Residential includes agricultural residences and home site land.

### Table 19A 2010 Value & Taxes Levied by Taxing Subdivision & by Property Type

<b>County Seat:</b>	<b>Hartington, NE</b>	<b>Taxable Agland Acres:</b>	
<b>County Population:</b>	<b>8,852</b>	Irrigated	101,203.91
<b>Personal Property Schedules:</b>	<b>1,539</b>	Dryland	236,684.74
Residential & Recreational Records:	3,254	Grassland	99,391.81
Comm. & Indust. & Mineral Records:	637	Wasteland	5,147.48
Agricultural Records:	4,097	Other	0.00
<b>Total Taxable Real Prop. Records:</b>	<b>7,988</b>	<b>Total Acres</b>	<b>442,427.94</b>

(see Table 20 records/acres)

	<b>Taxing Subdivision:</b>	<b>2010 VALUE</b>	<b>2010 TAXES</b>	<b>Average Tax Rate</b>	<b>Taxes % of Total</b>
A	TOWNSHIPS	0	0		0.00%
B	MISCELLANEOUS DIST.	1,292,392,073	122,398	0.0095%	0.65%
C	FIRE DISTRICTS	1,101,978,386	312,855	0.0284%	1.67%
D	EDUC. SERV. UNIT	1,217,786,465	182,669	0.0150%	0.97%
E	NAT. RESOURCE DIST.	1,217,786,465	345,393	0.0284%	1.84%
F	COMMUNITY COLLEGE	1,217,786,465	1,199,520	0.0985%	6.39%
G	COUNTY	1,217,786,465	3,477,631	0.2856%	18.51%
H	CITY OR VILLAGE	157,383,417	983,055	0.6246%	5.23%
I	SCHOOL DISTRICTS	1,217,786,465	12,161,213	0.9986%	64.74%
	<b>CEDAR COUNTY</b>	<b>1,217,786,465</b>	<b>18,784,733</b>	<b>1.5425%</b>	<b>100.00%</b>

	<b>Property Type:</b>	<b>2010 VALUE</b>	<b>2010 TAXES</b>	<b>Average Tax Rate</b>	<b>Taxes % of Total</b>
A	RAILROADS	958,414	14,651	1.5287%	0.08%
B	PUBLIC SERVIC ENTITIES	9,627,714	172,072	1.7873%	0.92%
C	COMM. & INDUST. EQUIP.	13,122,289	227,662	1.7349%	1.21%
D	AGRIC. MACH. & EQUIP.	60,680,538	884,873	1.4582%	4.71%
E	AG-OUTBLDG & FARMSITE LAND	44,680,575	650,593	1.4561%	3.46%
F	AGRICULTURAL LAND	796,370,105	11,685,978	1.4674%	62.21%
G	COMM., INDUST., & MINERAL	36,445,665	667,757	1.8322%	3.55%
H	RESIDENTIAL **	255,901,165	4,481,147	1.7511%	23.86%
	<b>CEDAR COUNTY</b>	<b>1,217,786,465</b>	<b>18,784,733</b>	<b>1.5425%</b>	<b>100.00%</b>

	<b>Property Type:</b>	<b>2010 VALUE</b>	<b>Value % of Total</b>
A	RAILROADS	958,414	0.08%
B	PUBLIC SERVIC ENTITIES	9,627,714	0.79%
C	COMM. & INDUST. EQUIP.	13,122,289	1.08%
D	AGRIC. MACH. & EQUIP.	60,680,538	4.98%
E	AG-OUTBLDG & FARMSITE LAND	44,680,575	3.67%
F	AGRICULTURAL LAND	796,370,105	65.39%
G	COMM., INDUST., & MINERAL	36,445,665	2.99%
H	RESIDENTIAL **	255,901,165	21.01%
	<b>CEDAR COUNTY</b>	<b>1,217,786,465</b>	<b>100.00%</b>

\*\* Residential includes ag-dwelling & farm home site land.

### 14 CEDAR COUNTY

#### 2010 Levels of Value

Residential:	97%
Commercial:	97%
Agricultural:	70%
Ag Special Value:	--

(see Table 24 Levels of Value & statistics)

#### Property Taxes Levied by Local Governments

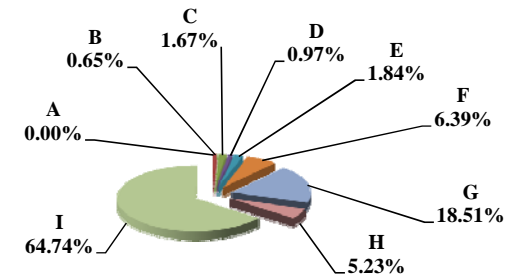

#### Property Taxes by Property Type

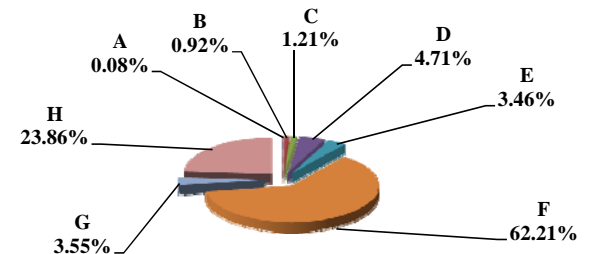

#### Value by Property Type

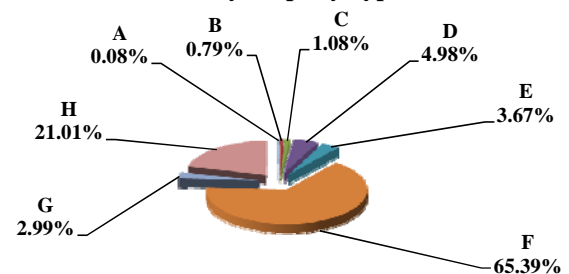



Table 19B 2009 & 2010 Comparison of Value & Tax, by Taxing Subdivision & by Property Type

14 CEDAR COUNTY

VALUE by Taxing Subdivision	2009		2010		'09-'10		2009		2010	
	TOTAL VALUE		TOTAL VALUE		Amount Chg	%Chg Value	Average Rates		Average Rates	
County	1,050,506,780		1,217,786,465		167,279,685	15.92%	0.2999		0.2856	
Township	0		0		0					
City or Village	143,066,194		157,383,417		14,317,223	10.01%	0.6528		0.6246	
Fire District	948,611,650		1,101,978,386		153,366,736	16.17%	0.0302		0.0284	
Natural Resource District	1,050,506,780		1,217,786,465		167,279,685	15.92%	0.0257		0.0284	
Miscellaneous District	1,111,866,766		1,292,392,073		180,525,307	16.24%	0.0101		0.0095	
Educational Service Unit	1,050,506,780		1,217,786,465		167,279,685	15.92%	0.0150		0.0150	
Community College	1,050,506,780		1,217,786,465		167,279,685	15.92%	0.0935		0.0985	
Schools, Class 1 - 5	1,050,506,780		1,217,786,465		167,279,685	15.92%	0.9708		0.9738	
Schools, Learning Community*	0		0		0					
Schools, Bonds	249,875,573		289,039,244		39,163,671	15.67%	0.1211		0.1045	
<b>CEDAR COUNTY</b>	<b>1,050,506,780</b>		<b>1,217,786,465</b>		<b>167,279,685</b>	<b>15.92%</b>	<b>1.5605</b>		<b>1.5425</b>	

TAXES by Taxing Subdivision	2009		2010		2010 % of		2009		2010		%Chg		%Chg	
	% of Total	TOTAL TAXES	% of Total	TOTAL TAXES	Total Amt Chg	Amount Chg	%Chg Tax	Bond Taxes	NonBond Taxes	Bond Taxes	NonBond Taxes	Bond Taxes	NonBond	NonBond
County	19.22%	3,150,364	18.51%	3,477,631	13.69%	327,267	10.39%	179,952	2,970,413	179,989	3,297,642	0.02%	11.02%	
Township	0.00%	0	0.00%	0	0.00%	0		0	0	0	0			
City or Village	5.70%	934,000	5.23%	983,055	2.05%	49,055	5.25%	333,329	600,671	328,680	654,375	-1.39%	8.94%	
Fire District	1.75%	286,737	1.67%	312,855	1.09%	26,118	9.11%	49,690	237,047	59,800	253,055	20.35%	6.75%	
Natural Resource District	1.65%	269,862	1.84%	345,393	3.16%	75,531	27.99%	0	269,862	0	345,393		27.99%	
Miscellaneous District	0.68%	111,849	0.65%	122,398	0.44%	10,548	9.43%	9,989	101,860	9,990	112,408	0.00%	10.36%	
Educational Service Unit	0.96%	157,577	0.97%	182,669	1.05%	25,092	15.92%	0	157,577	0	182,669		15.92%	
Community College	5.99%	982,644	6.39%	1,199,520	9.07%	216,876	22.07%	0	982,644	0	1,199,520		22.07%	
Schools, Class 1 - 5		10,197,810		11,859,098			--		10,197,810		11,859,098	--	--	
Schools, Learning Community*		0		0			--		0		0	--	--	
Schools, Total Non-bond	62.21%	10,197,810	63.13%	11,859,098	69.47%	1,661,288	16.29%		10,197,810		11,859,098		16.29%	
Schools, Bonds	1.85%	302,687	1.61%	302,115	-0.02%	(572)	-0.19%	302,687	0	302,115	0	-0.19%		
<b>CEDAR COUNTY</b>	<b>100.00%</b>	<b>16,393,530</b>	<b>100.00%</b>	<b>18,784,733</b>	<b>100.00%</b>	<b>2,391,203</b>	<b>14.59%</b>	<b>875,647</b>	<b>15,517,883</b>	<b>880,573</b>	<b>17,904,160</b>	<b>0.56%</b>	<b>15.38%</b>	

VALUE by Property Type	2009		2010		2010 % of		2009		2010	
	% of Total	TOTAL VALUE	% of Total	TOTAL VALUE	Total Amt Chg	Amount Chg	%Chg Value	Average Rates		Average Rates
Agricultural Land	62.56%	657,167,980	65.39%	796,370,105	83.22%	139,202,125	21.18%	1.4772		1.4674
Agric. Improvements & Farm Site	4.08%	42,827,685	3.67%	44,680,575	1.11%	1,852,890	4.33%	1.4656		1.4561
Residential **	22.85%	240,078,690	21.01%	255,901,165	9.46%	15,822,475	6.59%	1.7627		1.7511
Commercial & Indust. & Mineral	3.45%	36,271,555	2.99%	36,445,665	0.10%	174,110	0.48%	1.8746		1.8322
Railroad - Real	0.06%	599,757	0.07%	862,292	0.16%	262,535	43.77%	1.5360		1.5287
Public Service Entity - Real	0.09%	968,121	0.13%	1,605,416	0.38%	637,295	65.83%	1.6593		1.6561
<b>SUBTOTAL-REAL</b>	<b>93.09%</b>	<b>977,913,788</b>	<b>93.27%</b>	<b>1,135,865,218</b>	<b>94.42%</b>	<b>157,951,430</b>	<b>16.15%</b>	<b>1.5617</b>		<b>1.5429</b>
Agricultural Personal Property	5.14%	53,972,120	4.98%	60,680,538	4.01%	6,708,418	12.43%	1.4699		1.4582
Commercial Personal Property	1.27%	13,343,892	1.08%	13,122,289	-0.13%	(221,603)	-1.66%	1.7591		1.7349
Railroad Personal	0.01%	119,056	0.01%	96,122	-0.01%	(22,934)	-19.26%	1.5360		1.5287
Public Service Entity Personal	0.49%	5,157,924	0.66%	8,022,298	1.71%	2,864,374	55.53%	1.7696		1.8135
<b>SUBTOTAL - PERSONAL</b>	<b>6.91%</b>	<b>72,592,992</b>	<b>6.73%</b>	<b>81,921,247</b>	<b>5.58%</b>	<b>9,328,255</b>	<b>12.85%</b>	<b>1.5444</b>		<b>1.5374</b>
<b>CEDAR COUNTY</b>	<b>100.00%</b>	<b>1,050,506,780</b>	<b>100.00%</b>	<b>1,217,786,465</b>	<b>100.00%</b>	<b>167,279,685</b>	<b>15.92%</b>	<b>1.5605</b>		<b>1.5425</b>

TAXES by Property Type	2009		2010		2010 % of		2009		2010		%Chg		%Chg	
	% of Total	TOTAL TAXES	% of Total	TOTAL TAXES	Total Amt Chg	Amount Chg	%Chg Tax	Bond Taxes	NonBond Taxes	Bond Taxes	NonBond Taxes	Bond Taxes	NonBond	NonBond
Agricultural Land	59.22%	9,707,644	62.21%	11,685,978	82.73%	1,978,333	20.38%	343,417	9,364,227	365,509	11,320,468	6.43%	20.89%	
Agric. Improvements & Farm Site	3.83%	627,680	3.46%	650,593	0.96%	22,913	3.65%	22,351	605,329	20,452	630,141	-8.50%	4.10%	
Residential **	25.81%	4,231,819	23.86%	4,481,147	10.43%	249,328	5.89%	376,301	3,855,518	368,053	4,113,094	-2.19%	6.68%	
Commercial & Indust. & Mineral	4.15%	679,962	3.55%	667,757	-0.51%	(12,206)	-1.80%	73,237	606,725	61,461	606,296	-16.08%	-0.07%	
Railroad - Real	0.06%	9,212	0.07%	13,181	0.17%	3,969	43.09%	635	8,577	784	12,397	23.46%	44.54%	
Public Service Entity - Real	0.10%	16,064	0.14%	26,588	0.44%	10,524	65.51%	1,218	14,847	2,035	24,552	67.17%	65.37%	
<b>SUBTOTAL-REAL</b>	<b>93.16%</b>	<b>15,272,382</b>	<b>93.30%</b>	<b>17,525,244</b>	<b>94.21%</b>	<b>2,252,862</b>	<b>14.75%</b>	<b>817,159</b>	<b>14,455,223</b>	<b>818,295</b>	<b>16,706,949</b>	<b>0.14%</b>	<b>15.58%</b>	
Agricultural Personal Property	4.84%	793,314	4.71%	884,873	3.83%	91,559	11.54%	27,064	766,251	28,033	856,840	3.58%	11.82%	
Commercial Personal Property	1.43%	234,731	1.21%	227,662	-0.30%	(7,069)	-3.01%	22,306	212,425	19,173	208,489	-14.05%	-1.85%	
Railroad Personal	0.01%	1,829	0.01%	1,469	-0.02%	(359)	-19.65%	126	1,703	87	1,382	-30.66%	-18.83%	
Public Service Entity Personal	0.56%	91,273	0.77%	145,485	2.27%	54,211	59.39%	8,992	82,281	14,985	130,500	66.64%	58.60%	
<b>SUBTOTAL - PERSONAL</b>	<b>6.84%</b>	<b>1,121,148</b>	<b>6.70%</b>	<b>1,259,489</b>	<b>5.79%</b>	<b>138,342</b>	<b>12.34%</b>	<b>58,488</b>	<b>1,062,660</b>	<b>62,278</b>	<b>1,197,211</b>	<b>6.48%</b>	<b>12.66%</b>	
<b>CEDAR COUNTY</b>	<b>100.00%</b>	<b>16,393,530</b>	<b>100.00%</b>	<b>18,784,733</b>	<b>100.00%</b>	<b>2,391,203</b>	<b>14.59%</b>	<b>875,647</b>	<b>15,517,883</b>	<b>880,573</b>	<b>17,904,160</b>	<b>0.56%</b>	<b>15.38%</b>	

\* Learning Community levy/tax began 2009 \*\* Residential includes agricultural residences and home site land.

**Table 19A 2010 Value & Taxes Levied by Taxing Subdivision & by Property Type**

<b>County Seat:</b>	<b>Imperial, NE</b>	<b>Taxable Agland Acres:</b>	
<b>County Population:</b>	<b>3,966</b>	Irrigated	196,456.10
<b>Personal Property Schedules:</b>	<b>643</b>	Dryland	106,984.00
Residential & Recreational Records:	1,721	Grassland	248,103.09
Comm. & Indust.& Mineral Records:	551	Wasteland	1,025.85
Agricultural Records:	2,556	Other	471.78
<b>Total Taxable Real Prop.Records:</b>	<b>4,828</b>	<b>Total Acres</b>	<b>553,040.82</b>

(see Table 20 records/acres)

	<b>Taxing Subdivision:</b>	<b>2010 VALUE</b>	<b>2010 TAXES</b>	<b>Average Tax Rate</b>	<b>Taxes % of Total</b>
A	TOWNSHIPS	0	0		0.00%
B	MISCELLANEOUS DIST.	1,012,839,591	48,821	0.0048%	0.49%
C	FIRE DISTRICTS	505,722,775	116,160	0.0230%	1.17%
D	EDUC. SERV. UNIT	630,559,832	94,542	0.0150%	0.95%
E	NAT. RESOURCE DIST.	630,559,834	0	0.0000%	0.00%
F	COMMUNITY COLLEGE	630,559,834	554,855	0.0880%	5.59%
G	COUNTY	630,559,834	2,151,862	0.3413%	21.68%
H	CITY OR VILLAGE	125,471,835	866,911	0.6909%	8.74%
I	SCHOOL DISTRICTS	630,559,833	6,091,024	0.9660%	61.38%
	<b>CHASE COUNTY</b>	<b>630,559,834</b>	<b>9,924,175</b>	<b>1.5739%</b>	<b>100.00%</b>

	<b>Property Type:</b>	<b>2010 VALUE</b>	<b>2010 TAXES</b>	<b>Average Tax Rate</b>	<b>Taxes % of Total</b>
A	RAILROADS	5,183,841	79,076	1.5254%	0.80%
B	PUBLIC SERVIC ENTITIES	6,365,489	106,935	1.6799%	1.08%
C	COMM. & INDUST. EQUIP.	19,360,018	318,700	1.6462%	3.21%
D	AGRIC. MACH. & EQUIP.	38,372,318	551,223	1.4365%	5.55%
E	AG-OUTBLDG & FARMSITE LAND	13,035,100	187,232	1.4364%	1.89%
F	AGRICULTURAL LAND	366,883,231	5,257,487	1.4330%	52.98%
G	COMM., INDUST., & MINERAL	63,123,281	1,205,237	1.9093%	12.14%
H	RESIDENTIAL **	118,236,556	2,218,284	1.8761%	22.35%
	<b>CHASE COUNTY</b>	<b>630,559,834</b>	<b>9,924,175</b>	<b>1.5739%</b>	<b>100.00%</b>

	<b>Property Type:</b>	<b>2010 VALUE</b>	<b>Value % of Total</b>
A	RAILROADS	5,183,841	0.82%
B	PUBLIC SERVIC ENTITIES	6,365,489	1.01%
C	COMM. & INDUST. EQUIP.	19,360,018	3.07%
D	AGRIC. MACH. & EQUIP.	38,372,318	6.09%
E	AG-OUTBLDG & FARMSITE LAND	13,035,100	2.07%
F	AGRICULTURAL LAND	366,883,231	58.18%
G	COMM., INDUST., & MINERAL	63,123,281	10.01%
H	RESIDENTIAL **	118,236,556	18.75%
	<b>CHASE COUNTY</b>	<b>630,559,834</b>	<b>100.00%</b>

\*\* Residential includes ag-dwelling & farm home site land.

**15 CHASE COUNTY**

**2010 Levels of Value**

Residential:	94%
Commercial:	96%
Agricultural:	70%
Ag Special Value:	--

(see Table 24 Levels of Value & statistics)

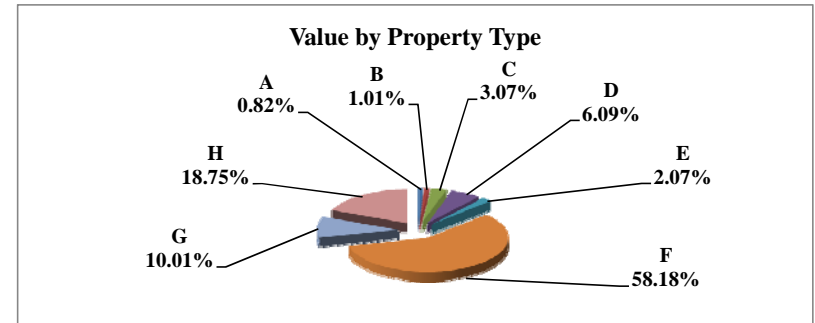
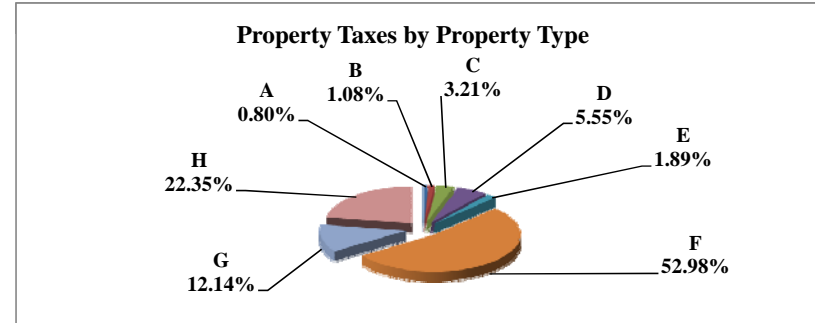
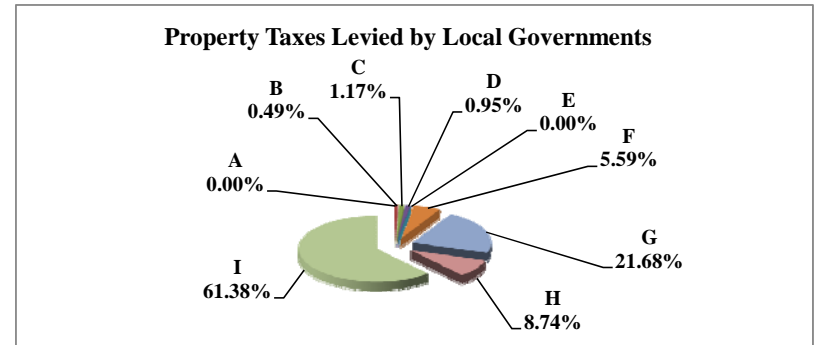



Table 19B 2009 & 2010 Comparison of Value & Tax, by Taxing Subdivision & by Property Type

15 CHASE COUNTY

VALUE by Taxing Subdivision	2009		2010		'09-'10		2009		2010	
	TOTAL VALUE		TOTAL VALUE		Amount Chg	%Chg Value	Average Rates		Average Rates	
County	605,931,189		630,559,834		24,628,645	4.06%		0.3364		0.3413
Township	0		0		0					
City or Village	118,668,128		125,471,835		6,803,707	5.73%		0.6801		0.6909
Fire District	487,930,440		505,722,775		17,792,335	3.65%		0.0214		0.0230
Natural Resource District	605,931,189		630,559,834		24,628,645	4.06%		0.0753		
Miscellaneous District	970,070,457		1,012,839,591		42,769,134	4.41%		0.0049		0.0048
Educational Service Unit	605,931,189		630,559,832		24,628,643	4.06%		0.0150		0.0150
Community College	605,931,189		630,559,834		24,628,645	4.06%		0.0880		0.0880
Schools, Class 1 - 5	605,931,189		630,559,833		24,628,644	4.06%		0.9775		0.9660
Schools, Learning Community*	0		0		0					
Schools, Bonds	0		0		0					
<b>CHASE COUNTY</b>	<b>605,931,189</b>		<b>630,559,834</b>		<b>24,628,645</b>	<b>4.06%</b>		<b>1.6505</b>		<b>1.5739</b>

TAXES by Taxing Subdivision	2009		2010		2010 % of		2009		2010		%Chg		%Chg	
	% of Total	TOTAL TAXES	% of Total	TOTAL TAXES	Total Amt Chg	Amount Chg	%Chg Tax	Bond Taxes	NonBond Taxes	Bond Taxes	NonBond Taxes	Bond Taxes	NonBond	NonBond
County	20.38%	2,038,584	21.68%	2,151,862	-147.41%	113,278	5.56%	0	2,038,584	0	2,151,862	0	2,151,862	5.56%
Township	0.00%	0	0.00%	0	0.00%	0		0	0	0	0	0	0	
City or Village	8.07%	807,065	8.74%	866,911	-77.88%	59,846	7.42%	234,735	572,330	287,121	579,790	22.32%	1.30%	
Fire District	1.04%	104,329	1.17%	116,160	-15.40%	11,831	11.34%	28,097	76,232	38,940	77,220	38.59%	1.30%	
Natural Resource District	4.56%	456,260	0.00%	0	593.72%	(456,260)	-100.00%	0	456,260	0	0	0	0	-100.00%
Miscellaneous District	0.48%	47,654	0.49%	48,821	-1.52%	1,167	2.45%	20,737	26,917	20,153	28,668	-2.82%	6.51%	
Educational Service Unit	0.91%	90,876	0.95%	94,542	-4.77%	3,667	4.03%	0	90,876	0	94,542	0	94,542	4.03%
Community College	5.33%	533,183	5.59%	554,855	-28.20%	21,672	4.06%	0	533,183	0	554,855	0	554,855	4.06%
Schools, Class 1 - 5		5,923,071		6,091,024			--		5,923,071		6,091,024		6,091,024	--
Schools, Learning Community*		0		0			--		0		0		0	--
Schools, Total Non-bond	59.22%	5,923,071	61.38%	6,091,024	-218.55%	167,953	2.84%	0	5,923,071	0	6,091,024	0	6,091,024	2.84%
Schools, Bonds	0.00%	0	0.00%	0	0.00%	0		0	0	0	0	0	0	
<b>CHASE COUNTY</b>	<b>100.00%</b>	<b>10,001,022</b>	<b>100.00%</b>	<b>9,924,175</b>	<b>100.00%</b>	<b>(76,848)</b>	<b>-0.77%</b>	<b>283,569</b>	<b>9,717,453</b>	<b>346,213</b>	<b>9,577,961</b>	<b>22.09%</b>	<b>-1.44%</b>	

VALUE by Property Type	2009		2010		2010 % of		2009		2010	
	% of Total	TOTAL VALUE	% of Total	TOTAL VALUE	Total Amt Chg	Amount Chg	%Chg Value	Average Rates		Average Rates
Agricultural Land	58.50%	354,471,954	58.18%	366,883,231	50.39%	12,411,277	3.50%	1.5163		1.4330
Agric. Improvements & Farm Site	1.93%	11,694,687	2.07%	13,035,100	5.44%	1,340,413	11.46%	1.5153		1.4364
Residential **	18.48%	111,979,077	18.75%	118,236,556	25.41%	6,257,479	5.59%	1.9391		1.8761
Commercial & Indust. & Mineral	9.96%	60,341,458	10.01%	63,123,281	11.30%	2,781,823	4.61%	1.9784		1.9093
Railroad - Real	0.63%	3,826,692	0.70%	4,435,189	2.47%	608,497	15.90%	1.5983		1.5254
Public Service Entity - Real	0.13%	817,772	0.18%	1,144,768	1.33%	326,996	39.99%	1.7215		1.6008
<b>SUBTOTAL-REAL</b>	<b>89.64%</b>	<b>543,131,640</b>	<b>89.90%</b>	<b>566,858,125</b>	<b>96.34%</b>	<b>23,726,485</b>	<b>4.37%</b>	<b>1.6557</b>		<b>1.5796</b>
Agricultural Personal Property	5.95%	36,071,096	6.09%	38,372,318	9.34%	2,301,222	6.38%	1.5191		1.4365
Commercial Personal Property	3.41%	20,636,976	3.07%	19,360,018	-5.18%	(1,276,958)	-6.19%	1.7154		1.6462
Railroad Personal	0.10%	633,411	0.12%	748,652	0.47%	115,241	18.19%	1.5983		1.5254
Public Service Entity Personal	0.90%	5,458,066	0.83%	5,220,721	-0.96%	(237,345)	-4.35%	1.7676		1.6973
<b>SUBTOTAL - PERSONAL</b>	<b>10.36%</b>	<b>62,799,549</b>	<b>10.10%</b>	<b>63,701,709</b>	<b>3.66%</b>	<b>902,160</b>	<b>1.44%</b>	<b>1.6060</b>		<b>1.5226</b>
<b>CHASE COUNTY</b>	<b>100.00%</b>	<b>605,931,189</b>	<b>100.00%</b>	<b>630,559,834</b>	<b>100.00%</b>	<b>24,628,645</b>	<b>4.06%</b>	<b>1.6505</b>		<b>1.5739</b>

TAXES by Property Type	2009		2010		2010 % of		2009		2010		%Chg		%Chg	
	% of Total	TOTAL TAXES	% of Total	TOTAL TAXES	Total Amt Chg	Amount Chg	%Chg Tax	Bond Taxes	NonBond Taxes	Bond Taxes	NonBond Taxes	Bond Taxes	NonBond	NonBond
Agricultural Land	53.74%	5,374,814	52.98%	5,257,487	152.67%	(117,327)	-2.18%	20,421	5,354,393	28,159	5,229,328	37.89%	-2.34%	
Agric. Improvements & Farm Site	1.77%	177,207	1.89%	187,232	-13.05%	10,025	5.66%	669	176,538	1,020	186,212	52.37%	5.48%	
Residential **	21.71%	2,171,395	22.35%	2,218,284	-61.02%	46,889	2.16%	149,309	2,022,086	183,312	2,034,972	22.77%	0.64%	
Commercial & Indust. & Mineral	11.94%	1,193,800	12.14%	1,205,237	-14.88%	11,437	0.96%	91,927	1,101,873	109,449	1,095,788	19.06%	-0.55%	
Railroad - Real	0.61%	61,163	0.68%	67,656	-8.45%	6,493	10.62%	839	60,324	1,126	66,530	34.27%	10.29%	
Public Service Entity - Real	0.14%	14,078	0.18%	18,325	-5.53%	4,248	30.17%	235	13,843	301	18,024	28.15%	30.21%	
<b>SUBTOTAL-REAL</b>	<b>89.92%</b>	<b>8,992,457</b>	<b>90.23%</b>	<b>8,954,221</b>	<b>49.76%</b>	<b>(38,236)</b>	<b>-0.43%</b>	<b>263,401</b>	<b>8,729,056</b>	<b>323,367</b>	<b>8,630,854</b>	<b>22.77%</b>	<b>-1.13%</b>	
Agricultural Personal Property	5.48%	547,960	5.55%	551,223	-4.25%	3,263	0.60%	2,722	545,238	3,740	547,483	37.42%	0.41%	
Commercial Personal Property	3.54%	354,004	3.21%	318,700	45.94%	(35,304)	-9.97%	14,450	339,554	15,870	302,830	9.83%	-10.82%	
Railroad Personal	0.10%	10,124	0.12%	11,420	-1.69%	1,296	12.80%	139	9,985	190	11,230	36.92%	12.47%	
Public Service Entity Personal	0.96%	96,477	0.89%	88,610	10.24%	(7,867)	-8.15%	2,858	93,619	3,046	85,564	6.58%	-8.60%	
<b>SUBTOTAL - PERSONAL</b>	<b>10.08%</b>	<b>1,008,565</b>	<b>9.77%</b>	<b>969,953</b>	<b>50.24%</b>	<b>(38,612)</b>	<b>-3.83%</b>	<b>20,168</b>	<b>988,397</b>	<b>22,846</b>	<b>947,107</b>	<b>13.28%</b>	<b>-4.18%</b>	
<b>CHASE COUNTY</b>	<b>100.00%</b>	<b>10,001,022</b>	<b>100.00%</b>	<b>9,924,175</b>	<b>100.00%</b>	<b>(76,848)</b>	<b>-0.77%</b>	<b>283,569</b>	<b>9,717,453</b>	<b>346,213</b>	<b>9,577,961</b>	<b>22.09%</b>	<b>-1.44%</b>	

\* Learning Community levy/tax began 2009 \*\* Residential includes agricultural residences and home site land.

### Table 19A 2010 Value & Taxes Levied by Taxing Subdivision & by Property Type

<b>County Seat:</b>	<b>Valentine, NE</b>	<b>Taxable Agland Acres:</b>	
<b>County Population:</b>	<b>5,713</b>	Irrigated	50,187.67
<b>Personal Property Schedules:</b>	<b>785</b>	Dryland	22,725.25
Residential & Recreational Records:	2,607	Grassland	3,458,935.65
Comm. & Indust. & Mineral Records:	588	Wasteland	52,816.23
Agricultural Records:	11,141	Other	0.00
<b>Total Taxable Real Prop. Records:</b>	<b>14,336</b>	<b>Total Acres</b>	<b>3,584,664.80</b>

(see Table 20 records/acres)

	<b>Taxing Subdivision:</b>	<b>2010 VALUE</b>	<b>2010 TAXES</b>	<b>Average Tax Rate</b>	<b>Taxes % of Total</b>
A	TOWNSHIPS	0	0		0.00%
B	MISCELLANEOUS DIST.	3,355,118,678	220,486	0.0066%	1.28%
C	FIRE DISTRICTS	998,398,858	195,622	0.0196%	1.13%
D	EDUC. SERV. UNIT	1,124,429,864	169,623	0.0151%	0.98%
E	NAT. RESOURCE DIST.	1,124,429,864	321,702	0.0286%	1.86%
F	COMMUNITY COLLEGE	1,124,429,864	1,049,563	0.0933%	6.08%
G	COUNTY	1,124,429,864	4,369,438	0.3886%	25.30%
H	CITY OR VILLAGE	134,207,685	471,080	0.3510%	2.73%
I	SCHOOL DISTRICTS	1,124,429,862	10,475,278	0.9316%	60.65%
	<b>CHERRY COUNTY</b>	<b>1,124,429,864</b>	<b>17,272,792</b>	<b>1.5361%</b>	<b>100.00%</b>

	<b>Property Type:</b>	<b>2010 VALUE</b>	<b>2010 TAXES</b>	<b>Average Tax Rate</b>	<b>Taxes % of Total</b>
A	RAILROADS	0	0		0.00%
B	PUBLIC SERVIC ENTITIES	6,473,900	102,475	1.5829%	0.59%
C	COMM. & INDUST. EQUIP.	10,292,257	175,355	1.7038%	1.02%
D	AGRIC. MACH. & EQUIP.	20,347,234	304,692	1.4975%	1.76%
E	AG-OUTBLDG & FARMSITE LAND	19,770,752	298,092	1.5077%	1.73%
F	AGRICULTURAL LAND	843,247,628	12,576,331	1.4914%	72.81%
G	COMM., INDUST., & MINERAL	46,183,180	828,643	1.7943%	4.80%
H	RESIDENTIAL **	178,114,913	2,987,204	1.6771%	17.29%
	<b>CHERRY COUNTY</b>	<b>1,124,429,864</b>	<b>17,272,792</b>	<b>1.5361%</b>	<b>100.00%</b>

	<b>Property Type:</b>	<b>2010 VALUE</b>	<b>Value % of Total</b>
A	RAILROADS	0	0.00%
B	PUBLIC SERVIC ENTITIES	6,473,900	0.58%
C	COMM. & INDUST. EQUIP.	10,292,257	0.92%
D	AGRIC. MACH. & EQUIP.	20,347,234	1.81%
E	AG-OUTBLDG & FARMSITE LAND	19,770,752	1.76%
F	AGRICULTURAL LAND	843,247,628	74.99%
G	COMM., INDUST., & MINERAL	46,183,180	4.11%
H	RESIDENTIAL **	178,114,913	15.84%
	<b>CHERRY COUNTY</b>	<b>1,124,429,864</b>	<b>100.00%</b>

\*\* Residential includes ag-dwelling & farm home site land.

### 16 CHERRY COUNTY

<b>2010 Levels of Value</b>	
Residential:	96%
Commercial:	97%
Agricultural:	71%
Ag Special Value:	--

(see Table 24 Levels of Value & statistics)

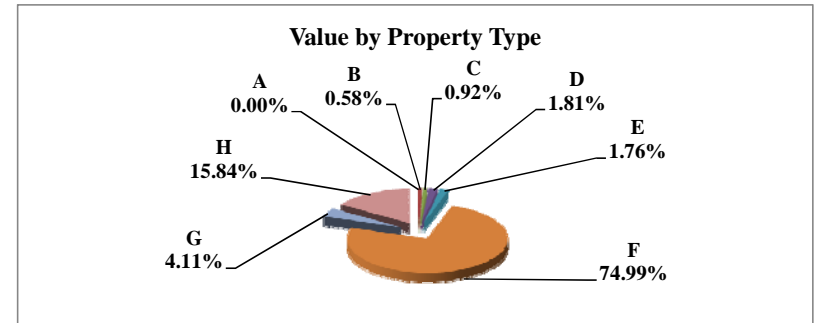
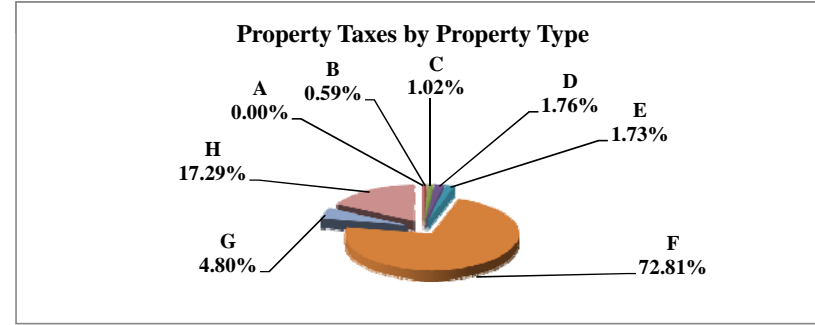
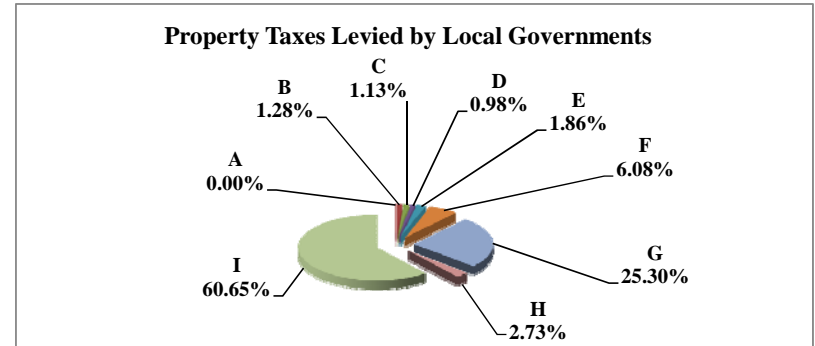

Table 19B 2009 & 2010 Comparison of Value & Tax, by Taxing Subdivision & by Property Type

16 CHERRY COUNTY

VALUE by Taxing Subdivision	2009		2010		'09-'10		2009		2010	
	TOTAL VALUE		TOTAL VALUE		Amount Chg	%Chg Value	Average Rates		Average Rates	
County	1,066,549,735		1,124,429,864		57,880,129	5.43%	0.3936		0.3886	
Township	0		0		0					
City or Village	132,733,238		134,207,685		1,474,447	1.11%	0.3530		0.3510	
Fire District	941,931,342		998,398,858		56,467,516	5.99%	0.0207		0.0196	
Natural Resource District	1,066,549,735		1,124,429,864		57,880,129	5.43%	0.0301		0.0286	
Miscellaneous District	3,176,425,146		3,355,118,678		178,693,532	5.63%	0.0072		0.0066	
Educational Service Unit	1,066,549,734		1,124,429,864		57,880,130	5.43%	0.0151		0.0151	
Community College	1,066,549,735		1,124,429,864		57,880,129	5.43%	0.0946		0.0933	
Schools, Class 1 - 5	1,066,549,734		1,124,429,862		57,880,128	5.43%	0.9635		0.9281	
Schools, Learning Community*	0		0		0					
Schools, Bonds	95,039,421		99,694,534		4,655,113	4.90%	0.0423		0.0394	
<b>CHERRY COUNTY</b>	<b>1,066,549,735</b>		<b>1,124,429,864</b>		<b>57,880,129</b>	<b>5.43%</b>	<b>1.5842</b>		<b>1.5361</b>	

TAXES by Taxing Subdivision	2009		2010		2010 % of		2009		2010		%Chg		%Chg	
	% of Total	TOTAL TAXES	% of Total	TOTAL TAXES	Total Amt Chg	Amount Chg	%Chg Tax	Bond Taxes	NonBond Taxes	Bond Taxes	NonBond Taxes	Bond Taxes	NonBond	NonBond
County	24.85%	4,197,852	25.30%	4,369,438	45.52%	171,586	4.09%	554,979	3,642,872	584,063	3,785,375	5.24%	3.91%	
Township	0.00%	0	0.00%	0	0.00%	0		0	0	0	0			
City or Village	2.77%	468,580	2.73%	471,080	0.66%	2,500	0.53%	0	468,580	0	471,080		0.53%	
Fire District	1.15%	194,757	1.13%	195,622	0.23%	866	0.44%	4,427	190,330	3,971	191,651	-10.29%	0.69%	
Natural Resource District	1.90%	320,659	1.86%	321,702	0.28%	1,043	0.33%	0	320,659	0	321,702		0.33%	
Miscellaneous District	1.35%	227,837	1.28%	220,486	-1.95%	(7,352)	-3.23%	53,724	174,113	46,512	173,973	-13.42%	-0.08%	
Educational Service Unit	0.95%	160,913	0.98%	169,623	2.31%	8,710	5.41%	988	159,925	966	168,657	-2.18%	5.46%	
Community College	5.97%	1,009,133	6.08%	1,049,563	10.73%	40,430	4.01%	0	1,009,133	0	1,049,563		4.01%	
Schools, Class 1 - 5		10,275,977		10,436,025			--		10,275,977		10,436,025	--	--	
Schools, Learning Community*		0		0			--		0		0	--	--	
Schools, Total Non-bond	60.82%	10,275,977	60.42%	10,436,025	42.46%	160,048	1.56%		10,275,977		10,436,025		1.56%	
Schools, Bonds	0.24%	40,156	0.23%	39,254	-0.24%	(903)	-2.25%	40,156	0	39,254	0	-2.25%		
<b>CHERRY COUNTY</b>	<b>100.00%</b>	<b>16,895,863</b>	<b>100.00%</b>	<b>17,272,792</b>	<b>100.00%</b>	<b>376,928</b>	<b>2.23%</b>	<b>654,275</b>	<b>16,241,589</b>	<b>674,766</b>	<b>16,598,025</b>	<b>3.13%</b>	<b>2.19%</b>	

VALUE by Property Type	2009		2010		2010 % of		2009		2010	
	% of Total	TOTAL VALUE	% of Total	TOTAL VALUE	Total Amt Chg	Amount Chg	%Chg Value	Average Rates	Average Rates	
Agricultural Land	74.10%	790,342,476	74.99%	843,247,628	91.40%	52,905,152	6.69%	1.5393	1.4914	
Agric. Improvements & Farm Site	1.76%	18,813,470	1.76%	19,770,752	1.65%	957,282	5.09%	1.5483	1.5077	
Residential **	16.46%	175,592,433	15.84%	178,114,913	4.36%	2,522,480	1.44%	1.7205	1.6771	
Commercial & Indust. & Mineral	4.06%	43,316,913	4.11%	46,183,180	4.95%	2,866,267	6.62%	1.8445	1.7943	
Railroad - Real	0.00%	0	0.00%	0	0.00%	0				
Public Service Entity - Real	0.11%	1,128,553	0.13%	1,426,684	0.52%	298,131	26.42%	1.6125	1.5751	
<b>SUBTOTAL-REAL</b>	<b>96.50%</b>	<b>1,029,193,845</b>	<b>96.83%</b>	<b>1,088,743,157</b>	<b>102.88%</b>	<b>59,549,312</b>	<b>5.79%</b>	<b>1.5833</b>	<b>1.5350</b>	
Agricultural Personal Property	2.06%	22,003,548	1.81%	20,347,234	-2.86%	(1,656,314)	-7.53%	1.5412	1.4975	
Commercial Personal Property	0.90%	9,644,523	0.92%	10,292,257	1.12%	647,734	6.72%	1.7538	1.7038	
Railroad Personal	0.00%	0	0.00%	0	0.00%	0				
Public Service Entity Personal	0.54%	5,707,819	0.45%	5,047,216	-1.14%	(660,603)	-11.57%	1.6213	1.5851	
<b>SUBTOTAL - PERSONAL</b>	<b>3.50%</b>	<b>37,355,890</b>	<b>3.17%</b>	<b>35,686,707</b>	<b>-2.88%</b>	<b>(1,669,183)</b>	<b>-4.47%</b>	<b>1.6083</b>	<b>1.5694</b>	
<b>CHERRY COUNTY</b>	<b>100.00%</b>	<b>1,066,549,735</b>	<b>100.00%</b>	<b>1,124,429,864</b>	<b>100.00%</b>	<b>57,880,129</b>	<b>5.43%</b>	<b>1.5842</b>	<b>1.5361</b>	

TAXES by Property Type	2009		2010		2010 % of		2009		2010		%Chg		%Chg	
	% of Total	TOTAL TAXES	% of Total	TOTAL TAXES	Total Amt Chg	Amount Chg	%Chg Tax	Bond Taxes	NonBond Taxes	Bond Taxes	NonBond Taxes	Bond Taxes	NonBond	NonBond
Agricultural Land	72.00%	12,165,497	72.81%	12,576,331	109.00%	410,834	3.38%	502,113	11,663,384	521,242	12,055,089	3.81%	3.36%	
Agric. Improvements & Farm Site	1.72%	291,292	1.73%	298,092	1.80%	6,800	2.33%	11,201	280,091	11,547	286,546	3.09%	2.30%	
Residential **	17.88%	3,021,084	17.29%	2,987,204	-8.99%	(33,881)	-1.12%	96,161	2,924,923	96,702	2,890,502	0.56%	-1.18%	
Commercial & Indust. & Mineral	4.73%	798,999	4.80%	828,643	7.86%	29,644	3.71%	22,734	776,264	24,148	804,495	6.22%	3.64%	
Railroad - Real	0.00%	0	0.00%	0	0.00%	0		0	0	0	0			
Public Service Entity - Real	0.11%	18,197	0.13%	22,472	1.13%	4,274	23.49%	635	17,562	773	21,698	21.71%	23.55%	
<b>SUBTOTAL-REAL</b>	<b>96.44%</b>	<b>16,295,069</b>	<b>96.76%</b>	<b>16,712,741</b>	<b>110.81%</b>	<b>417,672</b>	<b>2.56%</b>	<b>632,844</b>	<b>15,662,225</b>	<b>654,411</b>	<b>16,058,330</b>	<b>3.41%</b>	<b>2.53%</b>	
Agricultural Personal Property	2.01%	339,110	1.76%	304,692	-9.13%	(34,417)	-10.15%	12,994	326,116	11,986	292,706	-7.76%	-10.24%	
Commercial Personal Property	1.00%	169,143	1.02%	175,355	1.65%	6,212	3.67%	5,103	164,040	5,476	169,879	7.31%	3.56%	
Railroad Personal	0.00%	0	0.00%	0	0.00%	0		0	0	0	0			
Public Service Entity Personal	0.55%	92,542	0.46%	80,003	-3.33%	(12,538)	-13.55%	3,333	89,209	2,893	77,111	-13.21%	-13.56%	
<b>SUBTOTAL - PERSONAL</b>	<b>3.56%</b>	<b>600,794</b>	<b>3.24%</b>	<b>560,051</b>	<b>-10.81%</b>	<b>(40,743)</b>	<b>-6.78%</b>	<b>21,430</b>	<b>579,364</b>	<b>20,355</b>	<b>539,696</b>	<b>-5.02%</b>	<b>-6.85%</b>	
<b>CHERRY COUNTY</b>	<b>100.00%</b>	<b>16,895,863</b>	<b>100.00%</b>	<b>17,272,792</b>	<b>100.00%</b>	<b>376,928</b>	<b>2.23%</b>	<b>654,275</b>	<b>16,241,589</b>	<b>674,766</b>	<b>16,598,025</b>	<b>3.13%</b>	<b>2.19%</b>	

\* Learning Community levy/tax began 2009 \*\* Residential includes agricultural residences and home site land.

### Table 19A 2010 Value & Taxes Levied by Taxing Subdivision & by Property Type

<b>County Seat:</b>	<b>Sidney, NE</b>	<b>Taxable Agland Acres:</b>	
<b>County Population:</b>	<b>9,998</b>	Irrigated	60,255.11
<b>Personal Property Schedules:</b>	<b>1,245</b>	Dryland	405,735.09
Residential & Recreational Records:	4,453	Grassland	260,103.63
Comm. & Indust. & Mineral Records:	1,507	Wasteland	2,692.73
Agricultural Records:	3,350	Other	1,626.87
<b>Total Taxable Real Prop. Records:</b>	<b>9,310</b>	<b>Total Acres</b>	<b>730,413.43</b>

(see Table 20 records/acres)

	<b>Taxing Subdivision:</b>	<b>2010 VALUE</b>	<b>2010 TAXES</b>	<b>Average Tax Rate</b>	<b>Taxes % of Total</b>
A	TOWNSHIPS	0	0		0.00%
B	MISCELLANEOUS DIST.	1,516,996,824	291,583	0.0192%	1.51%
C	FIRE DISTRICTS	539,234,125	179,097	0.0332%	0.93%
D	EDUC. SERV. UNIT	950,754,337	151,361	0.0159%	0.78%
E	NAT. RESOURCE DIST.	950,754,337	457,427	0.0481%	2.37%
F	COMMUNITY COLLEGE	950,754,337	966,175	0.1016%	5.00%
G	COUNTY	950,754,337	4,706,245	0.4950%	24.36%
H	CITY OR VILLAGE	425,740,663	1,787,943	0.4200%	9.25%
I	SCHOOL DISTRICTS	950,754,336	10,780,415	1.1339%	55.80%
	<b>CHEYENNE COUNTY</b>	<b>950,754,337</b>	<b>19,320,246</b>	<b>2.0321%</b>	<b>100.00%</b>

	<b>Property Type:</b>	<b>2010 VALUE</b>	<b>2010 TAXES</b>	<b>Average Tax Rate</b>	<b>Taxes % of Total</b>
A	RAILROADS	78,235,350	1,464,976	1.8725%	7.58%
B	PUBLIC SERVIC ENTITIES	38,417,878	810,798	2.1105%	4.20%
C	COMM. & INDUST. EQUIP.	38,055,388	785,010	2.0628%	4.06%
D	AGRIC. MACH. & EQUIP.	21,890,988	390,265	1.7828%	2.02%
E	AG-OUTBLDG & FARMSITE LAND	10,557,200	188,740	1.7878%	0.98%
F	AGRICULTURAL LAND	245,424,182	4,364,034	1.7782%	22.59%
G	COMM., INDUST., & MINERAL	151,733,190	3,341,320	2.2021%	17.29%
H	RESIDENTIAL **	366,440,161	7,975,103	2.1764%	41.28%
	<b>CHEYENNE COUNTY</b>	<b>950,754,337</b>	<b>19,320,246</b>	<b>2.0321%</b>	<b>100.00%</b>

	<b>Property Type:</b>	<b>2010 VALUE</b>	<b>Value % of Total</b>
A	RAILROADS	78,235,350	8.23%
B	PUBLIC SERVIC ENTITIES	38,417,878	4.04%
C	COMM. & INDUST. EQUIP.	38,055,388	4.00%
D	AGRIC. MACH. & EQUIP.	21,890,988	2.30%
E	AG-OUTBLDG & FARMSITE LAND	10,557,200	1.11%
F	AGRICULTURAL LAND	245,424,182	25.81%
G	COMM., INDUST., & MINERAL	151,733,190	15.96%
H	RESIDENTIAL **	366,440,161	38.54%
	<b>CHEYENNE COUNTY</b>	<b>950,754,337</b>	<b>100.00%</b>

\*\* Residential includes ag-dwelling & farm home site land.

### 17 CHEYENNE COUNTY

#### 2010 Levels of Value

Residential:	95%
Commercial:	98%
Agricultural:	73%
Ag Special Value:	--

(see Table 24 Levels of Value & statistics)

#### Property Taxes Levied by Local Governments

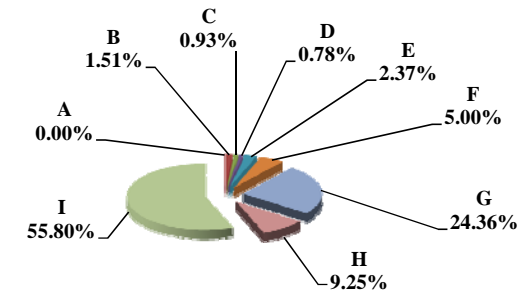

#### Property Taxes by Property Type

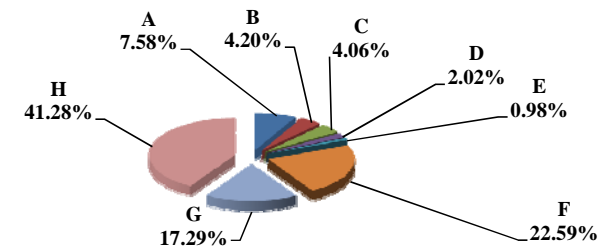

#### Value by Property Type

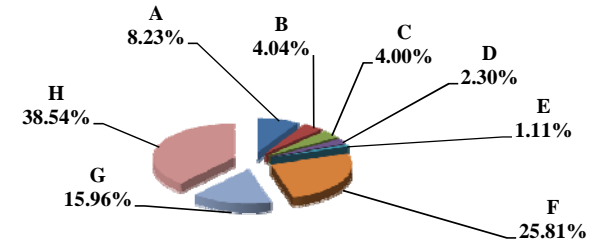

Table 19B 2009 & 2010 Comparison of Value & Tax, by Taxing Subdivision & by Property Type

VALUE by Taxing Subdivision	2009		2010		'09-'10		2009		2010	
	TOTAL VALUE		TOTAL VALUE		Amount Chg	%Chg Value	Average Rates		Average Rates	
County	912,189,920		950,754,337		38,564,417	4.23%	0.4968		0.4950	
Township	0		0		0					
City or Village	418,077,852		425,740,663		7,662,811	1.83%	0.4211		0.4200	
Fire District	507,976,501		539,234,125		31,257,624	6.15%	0.0333		0.0332	
Natural Resource District	912,189,920		950,754,337		38,564,417	4.23%	0.0505		0.0481	
Miscellaneous District	1,455,960,545		1,516,996,824		61,036,279	4.19%	0.0159		0.0192	
Educational Service Unit	912,189,920		950,754,337		38,564,417	4.23%	0.0160		0.0159	
Community College	912,189,920		950,754,337		38,564,417	4.23%	0.1049		0.1016	
Schools, Class 1 - 5	912,189,918		950,754,336		38,564,418	4.23%	1.0362		1.0545	
Schools, Learning Community*	0		0		0					
Schools, Bonds	962,082,507		992,364,761		30,282,254	3.15%	0.0748		0.0760	
<b>CHEYENNE COUNTY</b>	<b>912,189,920</b>		<b>950,754,337</b>		<b>38,564,417</b>	<b>4.23%</b>	<b>2.0202</b>		<b>2.0321</b>	

TAXES by Taxing Subdivision	2009		2010		2010 % of		'09-'10		'09-'10		2009		2010		%Chg		%Chg	
	% of Total	TOTAL TAXES	% of Total	TOTAL TAXES	Total Amt Chg	Amount Chg	%Chg Tax	Bond Taxes	NonBond Taxes	Bond Taxes	NonBond Taxes	Bond Taxes	NonBond Taxes	Bond Taxes	NonBond	Bond Taxes	NonBond	
County	24.59%	4,531,448	24.36%	4,706,245	19.59%	174,798	3.86%	0	4,531,448	0	4,706,245	0	4,706,245	0	0	0	0	3.86%
Township	0.00%	0	0.00%	0	0.00%	0		0	0	0	0	0	0	0	0	0	0	
City or Village	9.55%	1,760,622	9.25%	1,787,943	3.06%	27,321	1.55%	317,629	1,442,992	304,230	1,483,713	304,230	1,483,713	304,230	1,483,713	-4.22%	2.82%	
Fire District	0.92%	169,346	0.93%	179,097	1.09%	9,751	5.76%	24,999	144,347	46,280	132,817	46,280	132,817	46,280	132,817	85.12%	-7.99%	
Natural Resource District	2.50%	460,519	2.37%	457,427	-0.35%	(3,092)	-0.67%	0	460,519	0	457,427	0	457,427	0	457,427	-0.67%	-0.67%	
Miscellaneous District	1.26%	231,970	1.51%	291,583	6.68%	59,613	25.70%	147,200	84,769	38,211	253,372	38,211	253,372	38,211	253,372	-74.04%	198.90%	
Educational Service Unit	0.79%	145,959	0.78%	151,361	0.61%	5,402	3.70%	9,131	136,828	8,747	142,614	8,747	142,614	8,747	142,614	-4.21%	4.23%	
Community College	5.19%	956,468	5.00%	966,175	1.09%	9,707	1.01%	0	956,468	0	966,175	0	966,175	0	966,175		1.01%	
Schools, Class 1 - 5		9,452,145		10,026,134			--		9,452,145		10,026,134		10,026,134		10,026,134	--	--	
Schools, Learning Community*		0		0			--		0		0		0		0	--	--	
Schools, Total Non-bond	51.29%	9,452,145	51.89%	10,026,134	64.32%	573,989	6.07%		9,452,145		10,026,134		10,026,134		10,026,134		6.07%	
Schools, Bonds	3.90%	719,326	3.90%	754,281	3.92%	34,954	4.86%	719,326	0	754,281	0	754,281	0	754,281	0	0	4.86%	
<b>CHEYENNE COUNTY</b>	<b>100.00%</b>	<b>18,427,802</b>	<b>100.00%</b>	<b>19,320,246</b>	<b>100.00%</b>	<b>892,444</b>	<b>4.84%</b>	<b>1,218,286</b>	<b>17,209,516</b>	<b>1,151,748</b>	<b>18,168,498</b>	<b>1,151,748</b>	<b>18,168,498</b>	<b>1,151,748</b>	<b>18,168,498</b>	<b>-5.46%</b>	<b>5.57%</b>	

VALUE by Property Type	2009		2010		2010 % of		'09-'10		'09-'10		2009		2010	
	% of Total	TOTAL VALUE	% of Total	TOTAL VALUE	Total Amt Chg	Amount Chg	%Chg Value	Average Rates		Average Rates				
Agricultural Land	24.44%	222,983,705	25.81%	245,424,182	58.19%	22,440,477	10.06%	1.7534		1.7782				
Agric. Improvements & Farm Site	1.11%	10,122,213	1.11%	10,557,200	1.13%	434,987	4.30%	1.7662		1.7878				
Residential **	39.63%	361,489,253	38.54%	366,440,161	12.84%	4,950,908	1.37%	2.1658		2.1764				
Commercial & Indust. & Mineral	17.04%	155,469,063	15.96%	151,733,190	-9.69%	(3,735,873)	-2.40%	2.1755		2.2021				
Railroad - Real	6.18%	56,366,682	6.93%	65,918,282	24.77%	9,551,600	16.95%	1.8683		1.8725				
Public Service Entity - Real	0.68%	6,184,096	0.98%	9,272,026	8.01%	3,087,930	49.93%	2.1280		2.1813				
<b>SUBTOTAL-REAL</b>	<b>89.08%</b>	<b>812,615,012</b>	<b>89.33%</b>	<b>849,345,041</b>	<b>95.24%</b>	<b>36,730,029</b>	<b>4.52%</b>	<b>2.0286</b>		<b>2.0375</b>				
Agricultural Personal Property	2.40%	21,860,990	2.30%	21,890,988	0.08%	29,998	0.14%	1.7596		1.7828				
Commercial Personal Property	3.88%	35,351,911	4.00%	38,055,388	7.01%	2,703,477	7.65%	1.9941		2.0628				
Railroad Personal	1.13%	10,348,486	1.30%	12,317,068	5.10%	1,968,582	19.02%	1.8681		1.8725				
Public Service Entity Personal	3.51%	32,013,521	3.07%	29,145,852	-7.44%	(2,867,669)	-8.96%	2.0621		2.0879				
<b>SUBTOTAL - PERSONAL</b>	<b>10.92%</b>	<b>99,574,908</b>	<b>10.67%</b>	<b>101,409,296</b>	<b>4.76%</b>	<b>1,834,388</b>	<b>1.84%</b>	<b>1.9514</b>		<b>1.9865</b>				
<b>CHEYENNE COUNTY</b>	<b>100.00%</b>	<b>912,189,920</b>	<b>100.00%</b>	<b>950,754,337</b>	<b>100.00%</b>	<b>38,564,417</b>	<b>4.23%</b>	<b>2.0202</b>		<b>2.0321</b>				

TAXES by Property Type	2009		2010		2010 % of		'09-'10		'09-'10		2009		2010		%Chg		%Chg	
	% of Total	TOTAL TAXES	% of Total	TOTAL TAXES	Total Amt Chg	Amount Chg	%Chg Tax	Bond Taxes	NonBond Taxes	Bond Taxes	NonBond Taxes	Bond Taxes	NonBond Taxes	Bond Taxes	NonBond	Bond Taxes	NonBond	
Agricultural Land	21.22%	3,909,757	22.59%	4,364,034	50.90%	454,277	11.62%	72,170	3,837,587	92,742	4,271,293	92,742	4,271,293	92,742	4,271,293	28.50%	11.30%	
Agric. Improvements & Farm Site	0.97%	178,779	0.98%	188,740	1.12%	9,961	5.57%	4,285	174,494	5,000	183,740	5,000	183,740	5,000	183,740	16.70%	5.30%	
Residential **	42.49%	7,829,253	41.28%	7,975,103	16.34%	145,850	1.86%	665,272	7,163,981	598,695	7,376,408	598,695	7,376,408	598,695	7,376,408	-10.01%	2.97%	
Commercial & Indust. & Mineral	18.35%	3,382,236	17.29%	3,341,320	-4.58%	(40,917)	-1.21%	307,015	3,075,221	268,813	3,072,507	268,813	3,072,507	268,813	3,072,507	-12.44%	-0.09%	
Railroad - Real	5.71%	1,053,082	6.39%	1,234,336	20.31%	181,254	17.21%	42,896	1,010,185	50,936	1,183,400	50,936	1,183,400	50,936	1,183,400	18.74%	17.15%	
Public Service Entity - Real	0.71%	131,597	1.05%	202,255	7.92%	70,659	53.69%	12,232	119,365	19,634	182,621	19,634	182,621	19,634	182,621	60.52%	52.99%	
<b>SUBTOTAL-REAL</b>	<b>89.46%</b>	<b>16,484,704</b>	<b>89.57%</b>	<b>17,305,788</b>	<b>92.00%</b>	<b>821,084</b>	<b>4.98%</b>	<b>1,103,871</b>	<b>15,380,834</b>	<b>1,035,820</b>	<b>16,269,968</b>	<b>1,035,820</b>	<b>16,269,968</b>	<b>1,035,820</b>	<b>16,269,968</b>	<b>-6.16%</b>	<b>5.78%</b>	
Agricultural Personal Property	2.09%	384,672	2.02%	390,265	0.63%	5,593	1.45%	8,657	376,014	8,726	381,539	8,726	381,539	8,726	381,539	0.79%	1.47%	
Commercial Personal Property	3.83%	704,940	4.06%	785,010	8.97%	80,070	11.36%	48,209	656,731	52,035	732,975	52,035	732,975	52,035	732,975	7.94%	11.61%	
Railroad Personal	1.05%	193,325	1.19%	230,640	4.18%	37,315	19.30%	7,880	185,445	9,525	221,115	9,525	221,115	9,525	221,115	20.87%	19.23%	
Public Service Entity Personal	3.58%	660,162	3.15%	608,543	-5.78%	(51,619)	-7.82%	49,670	610,492	45,642	562,901	45,642	562,901	45,642	562,901	-8.11%	-7.80%	
<b>SUBTOTAL - PERSONAL</b>	<b>10.54%</b>	<b>1,943,098</b>	<b>10.43%</b>	<b>2,014,458</b>	<b>8.00%</b>	<b>71,360</b>	<b>3.67%</b>	<b>114,416</b>	<b>1,828,682</b>	<b>115,928</b>	<b>1,898,530</b>	<b>115,928</b>	<b>1,898,530</b>	<b>115,928</b>	<b>1,898,530</b>	<b>1.32%</b>	<b>3.82%</b>	
<b>CHEYENNE COUNTY</b>	<b>100.00%</b>	<b>18,427,802</b>	<b>100.00%</b>	<b>19,320,246</b>	<b>100.00%</b>	<b>892,444</b>	<b>4.84%</b>	<b>1,218,286</b>	<b>17,209,516</b>	<b>1,151,748</b>	<b>18,168,498</b>	<b>1,151,748</b>	<b>18,168,498</b>	<b>1,151,748</b>	<b>18,168,498</b>	<b>-5.46%</b>	<b>5.57%</b>	

\* Learning Community levy/tax began 2009 \*\* Residential includes agricultural residences and home site land.



### Table 19A 2010 Value & Taxes Levied by Taxing Subdivision & by Property Type

<b>County Seat:</b>	<b>Clay Center, NE</b>	<b>Taxable Agland Acres:</b>	
<b>County Population:</b>	<b>6,542</b>	Irrigated	213,620.91
<b>Personal Property Schedules:</b>	<b>1,333</b>	Dryland	59,023.35
Residential & Recreational Records:	3,430	Grassland	25,444.66
Comm. & Indust. & Mineral Records:	712	Wasteland	0.00
Agricultural Records:	3,165	Other	1,380.78
<b>Total Taxable Real Prop. Records:</b>	<b>7,307</b>	<b>Total Acres</b>	<b>299,469.70</b>

(see Table 20 records/acres)

	<b>Taxing Subdivision:</b>	<b>2010 VALUE</b>	<b>2010 TAXES</b>	<b>Average Tax Rate</b>	<b>Taxes % of Total</b>
A	TOWNSHIPS	1,079,979,975	89,318	0.0083%	0.49%
B	MISCELLANEOUS DIST.	1,140,844,099	106,396	0.0093%	0.59%
C	FIRE DISTRICTS	919,148,254	236,056	0.0257%	1.30%
D	EDUC. SERV. UNIT	1,079,979,975	162,404	0.0150%	0.89%
E	NAT. RESOURCE DIST.	1,079,979,975	281,956	0.0261%	1.55%
F	COMMUNITY COLLEGE	1,079,979,975	1,209,826	0.1120%	6.66%
G	COUNTY	1,079,979,975	3,311,090	0.3066%	18.22%
H	CITY OR VILLAGE	162,917,696	1,303,559	0.8001%	7.17%
I	SCHOOL DISTRICTS	1,079,979,975	11,472,425	1.0623%	63.13%
	<b>CLAY COUNTY</b>	<b>1,079,979,975</b>	<b>18,173,030</b>	<b>1.6827%</b>	<b>100.00%</b>

	<b>Property Type:</b>	<b>2010 VALUE</b>	<b>2010 TAXES</b>	<b>Average Tax Rate</b>	<b>Taxes % of Total</b>
A	RAILROADS	50,421,014	859,171	1.7040%	4.73%
B	PUBLIC SERVIC ENTITIES	7,767,755	140,821	1.8129%	0.77%
C	COMM. & INDUST. EQUIP.	11,640,784	236,852	2.0347%	1.30%
D	AGRIC. MACH. & EQUIP.	45,919,197	722,830	1.5741%	3.98%
E	AG-OUTBLDG & FARMSITE LAND	26,335,305	412,498	1.5663%	2.27%
F	AGRICULTURAL LAND	687,910,815	10,750,594	1.5628%	59.16%
G	COMM., INDUST., & MINERAL	60,950,435	1,207,612	1.9813%	6.65%
H	RESIDENTIAL **	189,034,670	3,842,653	2.0328%	21.14%
	<b>CLAY COUNTY</b>	<b>1,079,979,975</b>	<b>18,173,030</b>	<b>1.6827%</b>	<b>100.00%</b>

	<b>Property Type:</b>	<b>2010 VALUE</b>	<b>Value % of Total</b>
A	RAILROADS	50,421,014	4.67%
B	PUBLIC SERVIC ENTITIES	7,767,755	0.72%
C	COMM. & INDUST. EQUIP.	11,640,784	1.08%
D	AGRIC. MACH. & EQUIP.	45,919,197	4.25%
E	AG-OUTBLDG & FARMSITE LAND	26,335,305	2.44%
F	AGRICULTURAL LAND	687,910,815	63.70%
G	COMM., INDUST., & MINERAL	60,950,435	5.64%
H	RESIDENTIAL **	189,034,670	17.50%
	<b>CLAY COUNTY</b>	<b>1,079,979,975</b>	<b>100.00%</b>

\*\* Residential includes ag-dwelling & farm home site land.

### 18 CLAY COUNTY

#### 2010 Levels of Value

Residential:	98%
Commercial:	98%
Agricultural:	71%
Ag Special Value:	--

(see Table 24 Levels of Value & statistics)

#### Property Taxes Levied by Local Governments

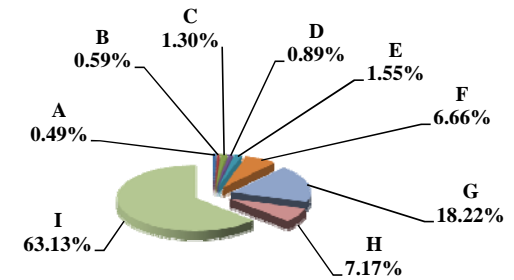

#### Property Taxes by Property Type

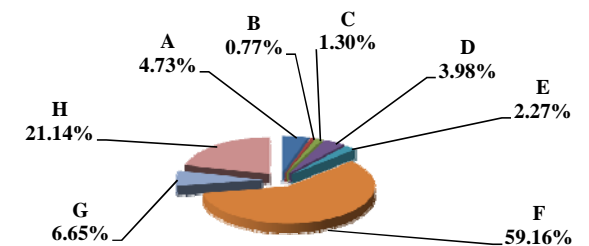

#### Value by Property Type

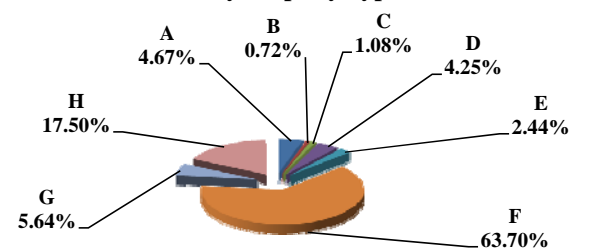

Table 19B 2009 & 2010 Comparison of Value & Tax, by Taxing Subdivision & by Property Type

18 CLAY COUNTY

VALUE by Taxing Subdivision	2009		2010		'09-'10		2009		2010	
	TOTAL VALUE		TOTAL VALUE		Amount Chg	%Chg Value	Average Rates		Average Rates	
County	887,429,349		1,079,979,975		192,550,626	21.70%	0.3550		0.3066	
Township	887,429,349		1,079,979,975		192,550,626	21.70%	0.0102		0.0083	
City or Village	160,606,608		162,917,696		2,311,088	1.44%	0.8122		0.8001	
Fire District	728,764,880		919,148,254		190,383,374	26.12%	0.0337		0.0257	
Natural Resource District	887,429,349		1,079,979,975		192,550,626	21.70%	0.0283		0.0261	
Miscellaneous District	947,980,915		1,140,844,099		192,863,184	20.34%	0.0106		0.0093	
Educational Service Unit	887,429,349		1,079,979,975		192,550,626	21.70%	0.0152		0.0150	
Community College	887,429,349		1,079,979,975		192,550,626	21.70%	0.0993		0.1120	
Schools, Class 1 - 5	887,429,349		1,079,979,975		192,550,626	21.70%	1.0783		1.0450	
Schools, Learning Community*	0		0		0					
Schools, Bonds	316,537,129		380,128,162		63,591,033	20.09%	0.0607		0.0492	
<b>CLAY COUNTY</b>	<b>887,429,349</b>		<b>1,079,979,975</b>		<b>192,550,626</b>	<b>21.70%</b>	<b>1.7941</b>		<b>1.6827</b>	

TAXES by Taxing Subdivision	2009		2010		2010 % of		'09-'10		'09-'10		2009		2009		2010		2010		%Chg		%Chg			
	% of Total	TOTAL TAXES	% of Total	TOTAL TAXES	Total Amt Chg	Amount Chg	%Chg Tax	Bond Taxes	NonBond Taxes	Bond Taxes	NonBond Taxes	Bond Taxes	NonBond Taxes	Bond Taxes	NonBond Taxes	Bond Taxes	NonBond Taxes	Bond Taxes	NonBond Taxes	Bond Taxes	NonBond Taxes			
County	19.79%	3,150,376	18.22%	3,311,090	7.14%	160,714	5.10%	0	3,150,376	0	3,311,090	0	3,311,090	0	3,311,090	0	3,311,090	0	3,311,090	0	3,311,090	5.10%	5.10%	
Township	0.57%	90,392	0.49%	89,318	-0.05%	(1,073)	-1.19%	0	90,392	0	89,318	0	89,318	0	89,318	0	89,318	0	89,318	0	89,318	-1.19%	-1.19%	
City or Village	8.19%	1,304,416	7.17%	1,303,559	-0.04%	(858)	-0.07%	572,065	732,352	561,030	742,529	561,030	742,529	561,030	742,529	561,030	742,529	561,030	742,529	561,030	742,529	-1.93%	1.39%	
Fire District	1.54%	245,921	1.30%	236,056	-0.44%	(9,865)	-4.01%	68,015	177,906	48,370	187,686	48,370	187,686	48,370	187,686	48,370	187,686	48,370	187,686	48,370	187,686	-28.88%	5.50%	
Natural Resource District	1.58%	251,478	1.55%	281,956	1.35%	30,478	12.12%	0	251,478	0	281,956	0	281,956	0	281,956	0	281,956	0	281,956	0	281,956	12.12%	12.12%	
Miscellaneous District	0.63%	100,891	0.59%	106,396	0.24%	5,505	5.46%	0	100,891	0	106,396	0	106,396	0	106,396	0	106,396	0	106,396	0	106,396	5.46%	5.46%	
Educational Service Unit	0.85%	135,160	0.89%	162,404	1.21%	27,245	20.16%	338	134,821	406	161,998	406	161,998	406	161,998	406	161,998	406	161,998	406	161,998	19.97%	20.16%	
Community College	5.53%	881,218	6.66%	1,209,826	14.59%	328,609	37.29%	0	881,218	0	1,209,826	0	1,209,826	0	1,209,826	0	1,209,826	0	1,209,826	0	1,209,826	37.29%	37.29%	
Schools, Class 1 - 5		9,569,054		11,285,518			--		9,569,054		11,285,518		11,285,518		11,285,518		11,285,518		11,285,518		11,285,518	--	--	
Schools, Learning Community*		0		0			--		0		0		0		0		0		0		0	--	--	
Schools, Total Non-bond	60.10%	9,569,054	62.10%	11,285,518	76.22%	1,716,464	17.94%		9,569,054		11,285,518		11,285,518		11,285,518		11,285,518		11,285,518		11,285,518	17.94%	17.94%	
Schools, Bonds	1.21%	192,112	1.03%	186,907	-0.23%	(5,205)	-2.71%	192,112	0	186,907	0	186,907	0	186,907	0	186,907	0	186,907	0	186,907	0	186,907	-2.71%	-2.71%
<b>CLAY COUNTY</b>	<b>100.00%</b>	<b>15,921,018</b>	<b>100.00%</b>	<b>18,173,030</b>	<b>100.00%</b>	<b>2,252,012</b>	<b>14.14%</b>	<b>832,530</b>	<b>15,088,487</b>	<b>796,713</b>	<b>17,376,317</b>	<b>796,713</b>	<b>17,376,317</b>	<b>796,713</b>	<b>17,376,317</b>	<b>796,713</b>	<b>17,376,317</b>	<b>796,713</b>	<b>17,376,317</b>	<b>796,713</b>	<b>17,376,317</b>	<b>-4.30%</b>	<b>15.16%</b>	

VALUE by Property Type	2009		2010		2010 % of		'09-'10		'09-'10		2009		2010	
	% of Total	TOTAL VALUE	% of Total	TOTAL VALUE	Total Amt Chg	Amount Chg	%Chg Value	Average Rates		Average Rates				
Agricultural Land	57.70%	512,038,885	63.70%	687,910,815	91.34%	175,871,930	34.35%	1.6521		1.5628				
Agric. Improvements & Farm Site	2.86%	25,357,870	2.44%	26,335,305	0.51%	977,435	3.85%	1.6511		1.5663				
Residential **	20.98%	186,178,410	17.50%	189,034,670	1.48%	2,856,260	1.53%	2.1235		2.0328				
Commercial & Indust. & Mineral	6.77%	60,081,190	5.64%	60,950,435	0.45%	869,245	1.45%	2.0761		1.9813				
Railroad - Real	4.10%	36,354,005	3.94%	42,497,910	3.19%	6,143,905	16.90%	1.7587		1.7041				
Public Service Entity - Real	0.12%	1,067,283	0.16%	1,709,656	0.33%	642,373	60.19%	1.8400		1.6064				
<b>SUBTOTAL-REAL</b>	<b>92.52%</b>	<b>821,077,643</b>	<b>93.38%</b>	<b>1,008,438,791</b>	<b>97.30%</b>	<b>187,361,148</b>	<b>22.82%</b>	<b>1.7949</b>		<b>1.6823</b>				
Agricultural Personal Property	4.65%	41,245,739	4.25%	45,919,197	2.43%	4,673,458	11.33%	1.6606		1.5741				
Commercial Personal Property	1.31%	11,621,131	1.08%	11,640,784	0.01%	19,653	0.17%	2.1294		2.0347				
Railroad Personal	0.75%	6,668,852	0.73%	7,923,104	0.65%	1,254,252	18.81%	1.7586		1.7036				
Public Service Entity Personal	0.77%	6,815,984	0.56%	6,058,099	-0.39%	(757,885)	-11.12%	1.9597		1.8711				
<b>SUBTOTAL - PERSONAL</b>	<b>7.48%</b>	<b>66,351,706</b>	<b>6.62%</b>	<b>71,541,184</b>	<b>2.70%</b>	<b>5,189,478</b>	<b>7.82%</b>	<b>1.7833</b>		<b>1.6886</b>				
<b>CLAY COUNTY</b>	<b>100.00%</b>	<b>887,429,349</b>	<b>100.00%</b>	<b>1,079,979,975</b>	<b>100.00%</b>	<b>192,550,626</b>	<b>21.70%</b>	<b>1.7941</b>		<b>1.6827</b>				

TAXES by Property Type	2009		2010		2010 % of		'09-'10		'09-'10		2009		2009		2010		2010		%Chg		%Chg		
	% of Total	TOTAL TAXES	% of Total	TOTAL TAXES	Total Amt Chg	Amount Chg	%Chg Tax	Bond Taxes	NonBond Taxes	Bond Taxes	NonBond Taxes	Bond Taxes	NonBond Taxes	Bond Taxes	NonBond Taxes	Bond Taxes	NonBond Taxes	Bond Taxes	NonBond Taxes	Bond Taxes	NonBond Taxes		
Agricultural Land	53.13%	8,459,323	59.16%	10,750,594	101.74%	2,291,271	27.09%	151,526	8,307,797	146,991	10,603,604	146,991	10,603,604	146,991	10,603,604	146,991	10,603,604	146,991	10,603,604	146,991	10,603,604	-2.99%	27.63%
Agric. Improvements & Farm Site	2.63%	418,693	2.27%	412,498	-0.28%	(6,194)	-1.48%	8,485	410,207	6,334	406,164	6,334	406,164	6,334	406,164	6,334	406,164	6,334	406,164	6,334	406,164	-25.35%	-0.99%
Residential **	24.83%	3,953,423	21.14%	3,842,653	-4.92%	(110,771)	-2.80%	444,521	3,508,902	431,629	3,411,024	431,629	3,411,024	431,629	3,411,024	431,629	3,411,024	431,629	3,411,024	431,629	3,411,024	-2.90%	-2.79%
Commercial & Indust. & Mineral	7.83%	1,247,341	6.65%	1,207,612	-1.76%	(39,730)	-3.19%	134,693	1,112,648	127,143	1,080,468	127,143	1,080,468	127,143	1,080,468	127,143	1,080,468	127,143	1,080,468	127,143	1,080,468	-5.61%	-2.89%
Railroad - Real	4.02%	639,375	3.99%	724,197	3.77%	84,822	13.27%	31,740	607,635	30,798	693,399	30,798	693,399	30,798	693,399	30,798	693,399	30,798	693,399	30,798	693,399	-2.97%	14.11%
Public Service Entity - Real	0.12%	19,638	0.15%	27,465	0.35%	7,827	39.85%	1,202	18,436	686	26,779	686	26,779	686	26,779	686	26,779	686	26,779	686	26,779	-42.94%	45.25%
<b>SUBTOTAL-REAL</b>	<b>92.57%</b>	<b>14,737,793</b>	<b>93.35%</b>	<b>16,965,018</b>	<b>98.90%</b>	<b>2,227,225</b>	<b>15.11%</b>	<b>772,169</b>	<b>13,965,624</b>	<b>743,581</b>	<b>16,221,437</b>	<b>743,581</b>	<b>16,221,437</b>	<b>743,581</b>	<b>16,221,437</b>	<b>743,581</b>	<b>16,221,437</b>	<b>743,581</b>	<b>16,221,437</b>	<b>743,581</b>	<b>16,221,437</b>	<b>-3.70%</b>	<b>16.15%</b>
Agricultural Personal Property	4.30%	684,909	3.98%	722,830	1.68%	37,920	5.54%	14,274	670,636	11,774	711,056	11,774	711,056	11,774	711,056	11,774	711,056	11,774	711,056	11,774	711,056	-17.51%	6.03%
Commercial Personal Property	1.55%	247,459	1.30%	236,852	-0.47%	(10,607)	-4.29%	29,354	218,105	26,757	210,095	26,757	210,095	26,757	210,095	26,757	210,095	26,757	210,095	26,757	210,095	-8.85%	-3.67%
Railroad Personal	0.74%	117,281	0.74%	134,974	0.79%	17,693	15.09%	5,821	111,460	5,740	129,234	5,740	129,234	5,740	129,234	5,740	129,234	5,740	129,234	5,740	129,234	-1.38%	15.95%
Public Service Entity Personal	0.84%	133,575	0.62%	113,356	-0.90%	(20,219)	-15.14%	10,913	122,662	8,861	104,495	8,861	104,495	8,861	104,495	8,861	104,495	8,861	104,495	8,861	104,495	-18.80%	-14.81%
<b>SUBTOTAL - PERSONAL</b>	<b>7.43%</b>	<b>1,183,225</b>	<b>6.65%</b>	<b>1,208,012</b>	<b>1.10%</b>	<b>24,787</b>	<b>2.09%</b>	<b>60,362</b>	<b>1,122,863</b>	<b>53,132</b>	<b>1,154,880</b>	<b>53,132</b>	<b>1,154,880</b>	<b>53,132</b>	<b>1,154,880</b>	<b>53,132</b>	<b>1,154,880</b>	<b>53,132</b>	<b>1,154,880</b>	<b>53,132</b>	<b>1,154,880</b>	<b>-11.98%</b>	<b>2.85%</b>
<b>CLAY COUNTY</b>	<b>100.00%</b>	<b>15,921,018</b>	<b>100.00%</b>	<b>18,173,030</b>	<b>100.00%</b>	<b>2,252,012</b>																	



### Table 19A 2010 Value & Taxes Levied by Taxing Subdivision & by Property Type

<b>County Seat:</b>	<b>Schuyler, NE</b>	<b>Taxable Amland Acres:</b>	
<b>County Population:</b>	<b>10,515</b>	Irrigated	73,079.31
<b>Personal Property Schedules:</b>	<b>987</b>	Dryland	134,932.62
Residential & Recreational Records:	3,588	Grassland	30,522.43
Comm. & Indust. & Mineral Records:	554	Wasteland	8,075.99
Agricultural Records:	3,929	Other	271.77
<b>Total Taxable Real Prop. Records:</b>	<b>8,071</b>	<b>Total Acres</b>	<b>246,882.12</b>

(see Table 20 records/acres)

	<b>Taxing Subdivision:</b>	<b>2010 VALUE</b>	<b>2010 TAXES</b>	<b>Average Tax Rate</b>	<b>Taxes % of Total</b>
A	TOWNSHIPS	0	0		0.00%
B	MISCELLANEOUS DIST.	1,048,204,163	204,462	0.0195%	1.14%
C	FIRE DISTRICTS	993,308,869	417,581	0.0420%	2.32%
D	EDUC. SERV. UNIT	1,015,683,931	152,253	0.0150%	0.85%
E	NAT. RESOURCE DIST.	1,015,683,931	417,537	0.0411%	2.32%
F	COMMUNITY COLLEGE	1,015,683,931	1,137,800	0.1120%	6.32%
G	COUNTY	1,015,683,931	3,672,611	0.3616%	20.40%
H	CITY OR VILLAGE	201,852,162	662,509	0.3282%	3.68%
I	SCHOOL DISTRICTS	1,015,683,931	11,339,279	1.1164%	62.98%
	<b>COLFAX COUNTY</b>	<b>1,015,683,931</b>	<b>18,004,032</b>	<b>1.7726%</b>	<b>100.00%</b>

	<b>Property Type:</b>	<b>2010 VALUE</b>	<b>2010 TAXES</b>	<b>Average Tax Rate</b>	<b>Taxes % of Total</b>
A	RAILROADS	23,948,133	415,695	1.7358%	2.31%
B	PUBLIC SERVIC ENTITIES	5,625,169	105,514	1.8757%	0.59%
C	COMM. & INDUST. EQUIP.	10,962,142	209,514	1.9113%	1.16%
D	AGRIC. MACH. & EQUIP.	33,515,540	570,627	1.7026%	3.17%
E	AG-OUTBLDG & FARMSITE LAND	35,723,947	607,176	1.6996%	3.37%
F	AGRICULTURAL LAND	556,734,785	9,439,826	1.6956%	52.43%
G	COMM., INDUST., & MINERAL	83,537,515	1,569,105	1.8783%	8.72%
H	RESIDENTIAL **	265,636,700	5,086,576	1.9149%	28.25%
	<b>COLFAX COUNTY</b>	<b>1,015,683,931</b>	<b>18,004,032</b>	<b>1.7726%</b>	<b>100.00%</b>

	<b>Property Type:</b>	<b>2010 VALUE</b>	<b>Value % of Total</b>
A	RAILROADS	23,948,133	2.36%
B	PUBLIC SERVIC ENTITIES	5,625,169	0.55%
C	COMM. & INDUST. EQUIP.	10,962,142	1.08%
D	AGRIC. MACH. & EQUIP.	33,515,540	3.30%
E	AG-OUTBLDG & FARMSITE LAND	35,723,947	3.52%
F	AGRICULTURAL LAND	556,734,785	54.81%
G	COMM., INDUST., & MINERAL	83,537,515	8.22%
H	RESIDENTIAL **	265,636,700	26.15%
	<b>COLFAX COUNTY</b>	<b>1,015,683,931</b>	<b>100.00%</b>

\*\* Residential includes ag-dwelling & farm home site land.

### 19 COLFAX COUNTY

<b>2010 Levels of Value</b>	
Residential:	95%
Commercial:	100%
Agricultural:	71%
Ag Special Value:	--

(see Table 24 Levels of Value & statistics)

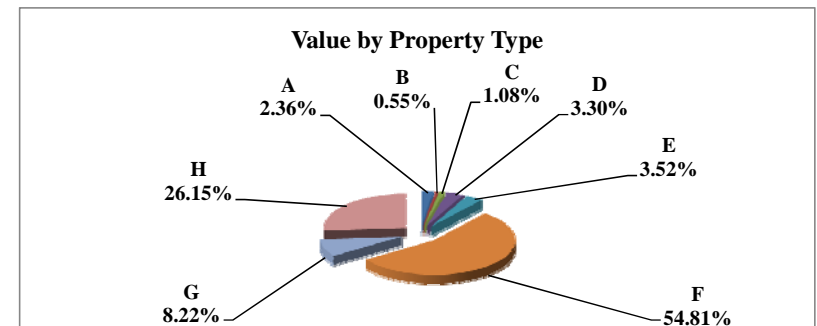
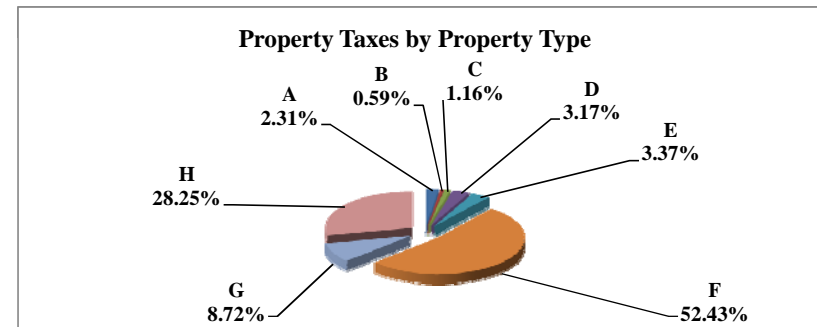
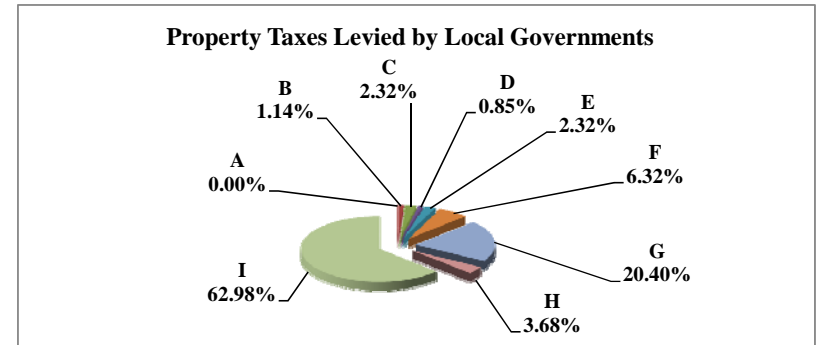

Table 19B 2009 & 2010 Comparison of Value & Tax, by Taxing Subdivision & by Property Type

19 COLFAX COUNTY

VALUE by Taxing Subdivision	2009		2010		'09-'10		2009		2010	
	TOTAL VALUE		TOTAL VALUE		Amount Chg	%Chg Value	Average Rates		Average Rates	
County	934,514,988		1,015,683,931		81,168,943	8.69%		0.3332		0.3616
Township	0		0		0					
City or Village	199,622,527		201,852,162		2,229,635	1.12%		0.4262		0.3282
Fire District	912,957,641		993,308,869		80,351,228	8.80%		0.0318		0.0420
Natural Resource District	934,514,988		1,015,683,931		81,168,943	8.69%		0.0386		0.0411
Miscellaneous District	965,259,200		1,048,204,163		82,944,963	8.59%		0.0195		0.0195
Educational Service Unit	934,514,988		1,015,683,931		81,168,943	8.69%		0.0150		0.0150
Community College	934,514,988		1,015,683,931		81,168,943	8.69%		0.0993		0.1120
Schools, Class 1 - 5	934,514,988		1,015,683,931		81,168,943	8.69%		1.0064		1.0301
Schools, Learning Community*	0		0		0					
Schools, Bonds	1,319,923,179		1,424,578,316		104,655,137	7.93%		0.0682		0.0615
<b>COLFAX COUNTY</b>	<b>934,514,988</b>		<b>1,015,683,931</b>		<b>81,168,943</b>	<b>8.69%</b>		<b>1.7311</b>		<b>1.7726</b>

TAXES by Taxing Subdivision	2009		2010		2010 % of		'09-'10		2009		2010		%Chg		
	% of Total	TOTAL TAXES	% of Total	TOTAL TAXES	Total Amt Chg	Amount Chg	%Chg Tax	Bond Taxes	NonBond Taxes	Bond Taxes	NonBond Taxes	Bond Taxes	NonBond Taxes	Bond Taxes	NonBond
County	19.25%	3,113,431	20.40%	3,672,611	30.61%	559,180	17.96%	0	3,113,431	0	3,672,611	0	3,672,611	0	17.96%
Township	0.00%	0	0.00%	0	0.00%	0		0	0	0	0	0	0	0	
City or Village	5.26%	850,875	3.68%	662,509	-10.31%	(188,366)	-22.14%	156,977	693,898	31,694	630,814	-79.81%	630,814	-79.81%	-9.09%
Fire District	1.80%	290,512	2.32%	417,581	6.96%	127,069	43.74%	33,222	257,290	32,212	385,369	-3.04%	385,369	-3.04%	49.78%
Natural Resource District	2.23%	360,832	2.32%	417,537	3.10%	56,705	15.72%	0	360,832	0	417,537	0	417,537	0	15.72%
Miscellaneous District	1.16%	188,230	1.14%	204,462	0.89%	16,232	8.62%	0	188,230	0	204,462	0	204,462	0	8.62%
Educational Service Unit	0.87%	140,125	0.85%	152,253	0.66%	12,128	8.66%	0	140,125	0	152,253	0	152,253	0	8.66%
Community College	5.73%	927,740	6.32%	1,137,800	11.50%	210,060	22.64%	0	927,740	0	1,137,800	0	1,137,800	0	22.64%
Schools, Class 1 - 5		9,404,760		10,463,035			--		9,404,760		10,463,035		10,463,035		--
Schools, Learning Community*		0		0			--		0		0		0		--
Schools, Total Non-bond	58.14%	9,404,760	58.11%	10,463,035	57.93%	1,058,275	11.25%		9,404,760		10,463,035		10,463,035		11.25%
Schools, Bonds	5.57%	900,627	4.87%	876,244	-1.33%	(24,383)	-2.71%	900,627	0	876,244	0	876,244	0	-2.71%	
<b>COLFAX COUNTY</b>	<b>100.00%</b>	<b>16,177,132</b>	<b>100.00%</b>	<b>18,004,032</b>	<b>100.00%</b>	<b>1,826,900</b>	<b>11.29%</b>	<b>1,090,826</b>	<b>15,086,306</b>	<b>940,150</b>	<b>17,063,882</b>	<b>-13.81%</b>	<b>17,063,882</b>	<b>-13.81%</b>	<b>13.11%</b>

VALUE by Property Type	2009		2010		2010 % of		'09-'10		2009		2010	
	% of Total	TOTAL VALUE	% of Total	TOTAL VALUE	Total Amt Chg	Amount Chg	%Chg Value	Average Rates		Average Rates		
Agricultural Land	52.58%	491,393,910	54.81%	556,734,785	80.50%	65,340,875	13.30%		1.6284		1.6956	
Agric. Improvements & Farm Site	3.65%	34,078,322	3.52%	35,723,947	2.03%	1,645,625	4.83%		1.6412		1.6996	
Residential **	27.93%	261,005,520	26.15%	265,636,700	5.71%	4,631,180	1.77%		1.9046		1.9149	
Commercial & Indust. & Mineral	8.38%	78,341,481	8.22%	83,537,515	6.40%	5,196,034	6.63%		1.8590		1.8783	
Railroad - Real	1.88%	17,547,430	1.99%	20,208,401	3.28%	2,660,971	15.16%		1.6630		1.7358	
Public Service Entity - Real	0.10%	913,755	0.17%	1,708,659	0.98%	794,904	86.99%		1.7929		1.8248	
<b>SUBTOTAL-REAL</b>	<b>94.52%</b>	<b>883,280,418</b>	<b>94.87%</b>	<b>963,550,007</b>	<b>98.89%</b>	<b>80,269,589</b>	<b>9.09%</b>		<b>1.7318</b>		<b>1.7731</b>	
Agricultural Personal Property	3.38%	31,590,872	3.30%	33,515,540	2.37%	1,924,668	6.09%		1.6418		1.7026	
Commercial Personal Property	1.32%	12,360,548	1.08%	10,962,142	-1.72%	(1,398,406)	-11.31%		1.8762		1.9113	
Railroad Personal	0.34%	3,207,817	0.37%	3,739,732	0.66%	531,915	16.58%		1.6630		1.7358	
Public Service Entity Personal	0.44%	4,075,333	0.39%	3,916,510	-0.20%	(158,823)	-3.90%		1.8747		1.8980	
<b>SUBTOTAL - PERSONAL</b>	<b>5.48%</b>	<b>51,234,570</b>	<b>5.13%</b>	<b>52,133,924</b>	<b>1.11%</b>	<b>899,354</b>	<b>1.76%</b>		<b>1.7182</b>		<b>1.7635</b>	
<b>COLFAX COUNTY</b>	<b>100.00%</b>	<b>934,514,988</b>	<b>100.00%</b>	<b>1,015,683,931</b>	<b>100.00%</b>	<b>81,168,943</b>	<b>8.69%</b>		<b>1.7311</b>		<b>1.7726</b>	

TAXES by Property Type	2009		2010		2010 % of		'09-'10		2009		2010		%Chg		
	% of Total	TOTAL TAXES	% of Total	TOTAL TAXES	Total Amt Chg	Amount Chg	%Chg Tax	Bond Taxes	NonBond Taxes	Bond Taxes	NonBond Taxes	Bond Taxes	NonBond Taxes	Bond Taxes	NonBond
Agricultural Land	49.46%	8,001,719	52.43%	9,439,826	78.72%	1,438,107	17.97%	427,231	7,574,488	438,692	9,001,134	2.68%	9,001,134	2.68%	18.83%
Agric. Improvements & Farm Site	3.46%	559,294	3.37%	607,176	2.62%	47,881	8.56%	32,540	526,755	31,063	576,113	-4.54%	576,113	-4.54%	9.37%
Residential **	30.73%	4,971,208	28.25%	5,086,576	6.31%	115,368	2.32%	428,719	4,542,489	304,418	4,782,158	-28.99%	4,782,158	-28.99%	5.28%
Commercial & Indust. & Mineral	9.00%	1,456,400	8.72%	1,569,105	6.17%	112,705	7.74%	126,248	1,330,151	100,226	1,468,879	-20.61%	1,468,879	-20.61%	10.43%
Railroad - Real	1.80%	291,810	1.95%	350,781	3.23%	58,971	20.21%	15,420	276,389	14,243	336,537	-7.63%	336,537	-7.63%	21.76%
Public Service Entity - Real	0.10%	16,383	0.17%	31,179	0.81%	14,796	90.32%	1,352	15,030	2,102	29,077	55.46%	29,077	55.46%	93.45%
<b>SUBTOTAL-REAL</b>	<b>94.56%</b>	<b>15,296,814</b>	<b>94.89%</b>	<b>17,084,642</b>	<b>97.86%</b>	<b>1,787,828</b>	<b>11.69%</b>	<b>1,031,511</b>	<b>14,265,302</b>	<b>890,745</b>	<b>16,193,897</b>	<b>-13.65%</b>	<b>16,193,897</b>	<b>-13.65%</b>	<b>13.52%</b>
Agricultural Personal Property	3.21%	518,667	3.17%	570,627	2.84%	51,959	10.02%	30,660	488,007	29,195	541,431	-4.78%	541,431	-4.78%	10.95%
Commercial Personal Property	1.43%	231,907	1.16%	209,514	-1.23%	(22,393)	-9.66%	19,187	212,720	13,281	196,233	-30.78%	196,233	-30.78%	-7.75%
Railroad Personal	0.33%	53,345	0.36%	64,915	0.63%	11,570	21.69%	2,819	50,526	2,636	62,279	-6.50%	62,279	-6.50%	23.26%
Public Service Entity Personal	0.47%	76,399	0.41%	74,335	-0.11%	(2,064)	-2.70%	6,649	69,750	4,293	70,042	-35.43%	70,042	-35.43%	0.42%
<b>SUBTOTAL - PERSONAL</b>	<b>5.44%</b>	<b>880,318</b>	<b>5.11%</b>	<b>919,390</b>	<b>2.14%</b>	<b>39,072</b>	<b>4.44%</b>	<b>59,315</b>	<b>821,004</b>	<b>49,405</b>	<b>869,985</b>	<b>-16.71%</b>	<b>869,985</b>	<b>-16.71%</b>	<b>5.97%</b>
<b>COLFAX COUNTY</b>	<b>100.00%</b>	<b>16,177,132</b>	<b>100.00%</b>	<b>18,004,032</b>	<b>100.00%</b>	<b>1,826,900</b>	<b>11.29%</b>	<b>1,090,826</b>	<b>15,086,306</b>	<b>940,150</b>	<b>17,063,882</b>	<b>-13.81%</b>	<b>17,063,882</b>	<b>-13.81%</b>	<b>13.11%</b>

\* Learning Community levy/tax began 2009 \*\* Residential includes agricultural residences and home site land.

### Table 19A 2010 Value & Taxes Levied by Taxing Subdivision & by Property Type

<b>County Seat:</b>	<b>West Point, NE</b>	<b>Taxable Agland Acres:</b>	
<b>County Population:</b>	<b>9,139</b>	Irrigated	53,327.32
<b>Personal Property Schedules:</b>	<b>1,310</b>	Dryland	247,004.68
Residential & Recreational Records:	3,060	Grassland	31,016.13
Comm. & Indust. & Mineral Records:	646	Wasteland	9,596.73
Agricultural Records:	4,824	Other	5,291.55
<b>Total Taxable Real Prop. Records:</b>	<b>8,530</b>	<b>Total Acres</b>	<b>346,236.41</b>

(see Table 20 records/acres)

	<b>Taxing Subdivision:</b>	<b>2010 VALUE</b>	<b>2010 TAXES</b>	<b>Average Tax Rate</b>	<b>Taxes % of Total</b>
A	TOWNSHIPS	1,153,317,839	1,534,966	0.1331%	7.05%
B	MISCELLANEOUS DIST.	1,540,881,443	162,220	0.0105%	0.75%
C	FIRE DISTRICTS	1,122,243,548	310,800	0.0277%	1.43%
D	EDUC. SERV. UNIT	1,352,176,695	202,810	0.0150%	0.93%
E	NAT. RESOURCE DIST.	1,352,176,695	513,151	0.0380%	2.36%
F	COMMUNITY COLLEGE	1,352,176,695	1,331,894	0.0985%	6.12%
G	COUNTY	1,352,176,695	2,417,354	0.1788%	11.11%
H	CITY OR VILLAGE	229,933,147	1,120,664	0.4874%	5.15%
I	SCHOOL DISTRICTS	1,352,176,695	14,165,253	1.0476%	65.10%
	<b>CUMING COUNTY</b>	<b>1,352,176,695</b>	<b>21,759,113</b>	<b>1.6092%</b>	<b>100.00%</b>

### 20 CUMING COUNTY

<b>2010 Levels of Value</b>	
Residential:	97%
Commercial:	95%
Agricultural:	72%
Ag Special Value:	72%

(see Table 24 Levels of Value & statistics)

**Property Taxes Levied by Local Governments**

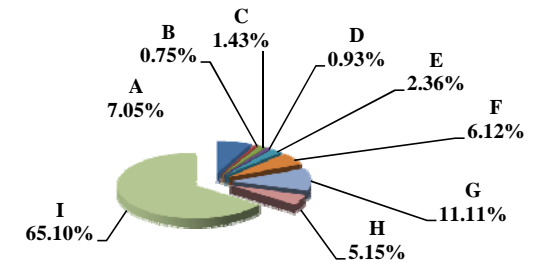

	<b>Property Type:</b>	<b>2010 VALUE</b>	<b>2010 TAXES</b>	<b>Average Tax Rate</b>	<b>Taxes % of Total</b>
A	RAILROADS	0	0		0.00%
B	PUBLIC SERVIC ENTITIES	5,697,832	98,458	1.7280%	0.45%
C	COMM. & INDUST. EQUIP.	21,312,768	362,733	1.7020%	1.67%
D	AGRIC. MACH. & EQUIP.	54,012,570	839,844	1.5549%	3.86%
E	AG-OUTBLDG & FARMSITE LAND	65,205,935	1,015,090	1.5567%	4.67%
F	AGRICULTURAL LAND	871,418,035	13,533,013	1.5530%	62.19%
G	COMM., INDUST., & MINERAL	71,139,075	1,280,823	1.8004%	5.89%
H	RESIDENTIAL **	263,390,480	4,629,152	1.7575%	21.27%
	<b>CUMING COUNTY</b>	<b>1,352,176,695</b>	<b>21,759,113</b>	<b>1.6092%</b>	<b>100.00%</b>

**Property Taxes by Property Type**

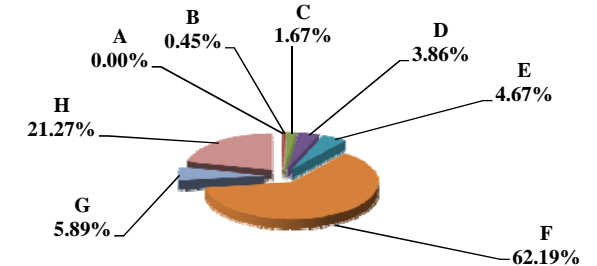

	<b>Property Type:</b>	<b>2010 VALUE</b>	<b>Value % of Total</b>
A	RAILROADS	0	0.00%
B	PUBLIC SERVIC ENTITIES	5,697,832	0.42%
C	COMM. & INDUST. EQUIP.	21,312,768	1.58%
D	AGRIC. MACH. & EQUIP.	54,012,570	3.99%
E	AG-OUTBLDG & FARMSITE LAND	65,205,935	4.82%
F	AGRICULTURAL LAND	871,418,035	64.45%
G	COMM., INDUST., & MINERAL	71,139,075	5.26%
H	RESIDENTIAL **	263,390,480	19.48%
	<b>CUMING COUNTY</b>	<b>1,352,176,695</b>	<b>100.00%</b>

\*\* Residential includes ag-dwelling & farm home site land.

**Value by Property Type**

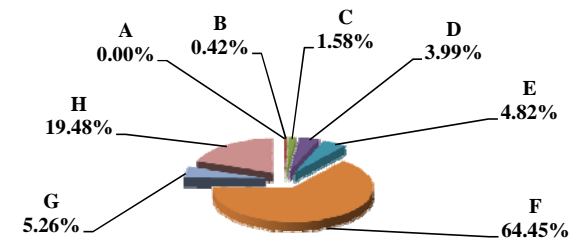

Table 19B 2009 & 2010 Comparison of Value & Tax, by Taxing Subdivision & by Property Type

20 CUMING COUNTY

VALUE by Taxing Subdivision	2009		2010		'09-'10		2009		2010	
	TOTAL VALUE		TOTAL VALUE		Amount Chg	%Chg Value	Average Rates		Average Rates	
County	1,208,850,866		1,352,176,695		143,325,829	11.86%	0.1804		0.1788	
Township	1,013,644,293		1,153,317,839		139,673,546	13.78%	0.1320		0.1331	
City or Village	227,229,977		229,933,147		2,703,170	1.19%	0.4774		0.4874	
Fire District	981,620,889		1,122,243,548		140,622,659	14.33%	0.0334		0.0277	
Natural Resource District	1,208,850,866		1,352,176,695		143,325,829	11.86%	0.0341		0.0380	
Miscellaneous District	1,367,374,332		1,540,881,443		173,507,111	12.69%	0.0110		0.0105	
Educational Service Unit	1,208,850,866		1,352,176,695		143,325,829	11.86%	0.0148		0.0150	
Community College	1,208,850,866		1,352,176,695		143,325,829	11.86%	0.0935		0.0985	
Schools, Class 1 - 5	1,208,850,866		1,352,176,695		143,325,829	11.86%	1.0154		0.9958	
Schools, Learning Community*	0		0		0					
Schools, Bonds	1,578,420,990		1,786,321,055		207,900,065	13.17%	0.0397		0.0392	
<b>CUMING COUNTY</b>	<b>1,208,850,866</b>		<b>1,352,176,695</b>		<b>143,325,829</b>	<b>11.86%</b>	<b>1.6301</b>		<b>1.6092</b>	

TAXES by Taxing Subdivision	2009		2010		2010 % of		2009		2010		%Chg		%Chg	
	% of Total	TOTAL TAXES	% of Total	TOTAL TAXES	Total Amt Chg	Amount Chg	%Chg Tax	Bond Taxes	NonBond Taxes	Bond Taxes	NonBond Taxes	Bond Taxes	NonBond	NonBond
County	11.07%	2,180,779	11.11%	2,417,354	11.52%	236,575	10.85%	0	2,180,779	0	2,417,354	0	2,417,354	10.85%
Township	6.79%	1,338,164	7.05%	1,534,966	9.58%	196,802	14.71%	0	1,338,164	0	1,534,966	0	1,534,966	14.71%
City or Village	5.50%	1,084,683	5.15%	1,120,664	1.75%	35,982	3.32%	0	1,084,683	0	1,120,664	0	1,120,664	3.32%
Fire District	1.66%	327,806	1.43%	310,800	-0.83%	(17,006)	-5.19%	15,232	312,574	13,940	296,860	-8.48%	-5.03%	
Natural Resource District	2.09%	412,351	2.36%	513,151	4.91%	100,800	24.45%	0	412,351	0	513,151	0	513,151	24.45%
Miscellaneous District	0.77%	151,003	0.75%	162,220	0.55%	11,217	7.43%	0	151,003	0	162,220	0	162,220	7.43%
Educational Service Unit	0.91%	178,917	0.93%	202,810	1.16%	23,892	13.35%	0	178,917	0	202,810	0	202,810	13.35%
Community College	5.74%	1,130,759	6.12%	1,331,894	9.79%	201,135	17.79%	0	1,130,759	0	1,331,894	0	1,331,894	17.79%
Schools, Class 1 - 5		12,274,430		13,465,643			--		12,274,430		13,465,643		13,465,643	--
Schools, Learning Community*		0		0			--		0		0		0	--
Schools, Total Non-bond	62.29%	12,274,430	61.89%	13,465,643	58.01%	1,191,213	9.70%		12,274,430		13,465,643		13,465,643	9.70%
Schools, Bonds	3.18%	626,740	3.22%	699,610	3.55%	72,870	11.63%	626,740	0	699,610	0	699,610	11.63%	
<b>CUMING COUNTY</b>	<b>100.00%</b>	<b>19,705,633</b>	<b>100.00%</b>	<b>21,759,113</b>	<b>100.00%</b>	<b>2,053,480</b>	<b>10.42%</b>	<b>641,972</b>	<b>19,063,661</b>	<b>713,550</b>	<b>21,045,563</b>	<b>11.15%</b>	<b>10.40%</b>	

VALUE by Property Type	2009		2010		2010 % of		2009		2010	
	% of Total	TOTAL VALUE	% of Total	TOTAL VALUE	Total Amt Chg	Amount Chg	%Chg Value	Average Rates	Average Rates	
Agricultural Land	61.72%	746,135,150	64.45%	871,418,035	87.41%	125,282,885	16.79%	1.5696	1.5530	
Agric. Improvements & Farm Site	4.74%	57,269,950	4.82%	65,205,935	5.54%	7,935,985	13.86%	1.5763	1.5567	
Residential **	21.25%	256,823,340	19.48%	263,390,480	4.58%	6,567,140	2.56%	1.7644	1.7575	
Commercial & Indust. & Mineral	5.54%	66,980,710	5.26%	71,139,075	2.90%	4,158,365	6.21%	1.8306	1.8004	
Railroad - Real	0.00%	0	0.00%	0	0.00%	0				
Public Service Entity - Real	0.07%	793,557	0.09%	1,167,641	0.26%	374,084	47.14%	1.7050	1.7521	
<b>SUBTOTAL-REAL</b>	<b>93.31%</b>	<b>1,128,002,707</b>	<b>94.09%</b>	<b>1,272,321,166</b>	<b>100.69%</b>	<b>144,318,459</b>	<b>12.79%</b>	<b>1.6299</b>	<b>1.6095</b>	
Agricultural Personal Property	4.38%	52,900,427	3.99%	54,012,570	0.78%	1,112,143	2.10%	1.5731	1.5549	
Commercial Personal Property	1.91%	23,037,341	1.58%	21,312,768	-1.20%	(1,724,573)	-7.49%	1.7501	1.7020	
Railroad Personal	0.00%	0	0.00%	0	0.00%	0				
Public Service Entity Personal	0.41%	4,910,391	0.34%	4,530,191	-0.27%	(380,200)	-7.74%	1.7330	1.7218	
<b>SUBTOTAL - PERSONAL</b>	<b>6.69%</b>	<b>80,848,159</b>	<b>5.91%</b>	<b>79,855,529</b>	<b>-0.69%</b>	<b>(992,630)</b>	<b>-1.23%</b>	<b>1.6332</b>	<b>1.6036</b>	
<b>CUMING COUNTY</b>	<b>100.00%</b>	<b>1,208,850,866</b>	<b>100.00%</b>	<b>1,352,176,695</b>	<b>100.00%</b>	<b>143,325,829</b>	<b>11.86%</b>	<b>1.6301</b>	<b>1.6092</b>	

TAXES by Property Type	2009		2010		2010 % of		2009		2010		%Chg		%Chg	
	% of Total	TOTAL TAXES	% of Total	TOTAL TAXES	Total Amt Chg	Amount Chg	%Chg Tax	Bond Taxes	NonBond Taxes	Bond Taxes	NonBond Taxes	Bond Taxes	NonBond	NonBond
Agricultural Land	59.43%	11,711,299	62.19%	13,533,013	88.71%	1,821,714	15.56%	390,201	11,321,098	451,500	13,081,513	15.71%	15.55%	
Agric. Improvements & Farm Site	4.58%	902,771	4.67%	1,015,090	5.47%	112,319	12.44%	31,729	871,042	34,930	980,160	10.09%	12.53%	
Residential **	23.00%	4,531,449	21.27%	4,629,152	4.76%	97,703	2.16%	138,561	4,392,888	143,614	4,485,537	3.65%	2.11%	
Commercial & Indust. & Mineral	6.22%	1,226,157	5.89%	1,280,823	2.66%	54,665	4.46%	37,909	1,188,248	40,791	1,240,032	7.60%	4.36%	
Railroad - Real	0.00%	0	0.00%	0	0.00%	0		0	0	0	0			
Public Service Entity - Real	0.07%	13,530	0.09%	20,458	0.34%	6,928	51.20%	430	13,100	666	19,792	54.94%	51.08%	
<b>SUBTOTAL-REAL</b>	<b>93.30%</b>	<b>18,385,207</b>	<b>94.11%</b>	<b>20,478,536</b>	<b>101.94%</b>	<b>2,093,329</b>	<b>11.39%</b>	<b>598,831</b>	<b>17,786,376</b>	<b>671,501</b>	<b>19,807,034</b>	<b>12.14%</b>	<b>11.36%</b>	
Agricultural Personal Property	4.22%	832,165	3.86%	839,844	0.37%	7,679	0.92%	27,103	805,061	27,187	812,657	0.31%	0.94%	
Commercial Personal Property	2.05%	403,165	1.67%	362,733	-1.97%	(40,432)	-10.03%	13,498	389,667	12,485	350,248	-7.50%	-10.12%	
Railroad Personal	0.00%	0	0.00%	0	0.00%	0		0	0	0	0			
Public Service Entity Personal	0.43%	85,096	0.36%	78,000	-0.35%	(7,096)	-8.34%	2,541	82,556	2,377	75,623	-6.45%	-8.40%	
<b>SUBTOTAL - PERSONAL</b>	<b>6.70%</b>	<b>1,320,426</b>	<b>5.89%</b>	<b>1,280,577</b>	<b>-1.94%</b>	<b>(39,849)</b>	<b>-3.02%</b>	<b>43,142</b>	<b>1,277,284</b>	<b>42,049</b>	<b>1,238,528</b>	<b>-2.53%</b>	<b>-3.03%</b>	
<b>CUMING COUNTY</b>	<b>100.00%</b>	<b>19,705,633</b>	<b>100.00%</b>	<b>21,759,113</b>	<b>100.00%</b>	<b>2,053,480</b>	<b>10.42%</b>	<b>641,972</b>	<b>19,063,661</b>	<b>713,550</b>	<b>21,045,563</b>	<b>11.15%</b>	<b>10.40%</b>	

\* Learning Community levy/tax began 2009 \*\* Residential includes agricultural residences and home site land.

### Table 19A 2010 Value & Taxes Levied by Taxing Subdivision & by Property Type

<b>County Seat:</b>	<b>Broken Bow, NE</b>	<b>Taxable Amland Acres:</b>	
<b>County Population:</b>	<b>10,939</b>	Irrigated	278,456.44
<b>Personal Property Schedules:</b>	<b>1,483</b>	Dryland	161,039.86
Residential & Recreational Records:	4,712	Grassland	1,166,549.79
Comm. & Indust. & Mineral Records:	778	Wasteland	2,393.77
Agricultural Records:	8,766	Other	2,570.62
<b>Total Taxable Real Prop. Records:</b>	<b>14,256</b>	<b>Total Acres</b>	<b>1,611,010.48</b>

(see Table 20 records/acres)

	<b>Taxing Subdivision:</b>	<b>2010 VALUE</b>	<b>2010 TAXES</b>	<b>Average Tax Rate</b>	<b>Taxes % of Total</b>
A	TOWNSHIPS	1,578,836,107	1,174,869	0.0744%	4.32%
B	MISCELLANEOUS DIST.	2,107,586,465	490,964	0.0233%	1.81%
C	FIRE DISTRICTS	1,448,158,312	364,869	0.0252%	1.34%
D	EDUC. SERV. UNIT	1,578,836,107	236,826	0.0150%	0.87%
E	NAT. RESOURCE DIST.	1,578,836,107	621,699	0.0394%	2.29%
F	COMMUNITY COLLEGE	1,578,836,107	1,389,281	0.0880%	5.11%
G	COUNTY	1,578,836,107	4,704,029	0.2979%	17.31%
H	CITY OR VILLAGE	205,308,592	1,159,056	0.5645%	4.27%
I	SCHOOL DISTRICTS	1,578,836,107	17,030,069	1.0786%	62.68%
	<b>CUSTER COUNTY</b>	<b>1,578,836,107</b>	<b>27,171,661</b>	<b>1.7210%</b>	<b>100.00%</b>

	<b>Property Type:</b>	<b>2010 VALUE</b>	<b>2010 TAXES</b>	<b>Average Tax Rate</b>	<b>Taxes % of Total</b>
A	RAILROADS	64,834,758	1,098,571	1.6944%	4.04%
B	PUBLIC SERVIC ENTITIES	13,849,212	248,828	1.7967%	0.92%
C	COMM. & INDUST. EQUIP.	28,629,641	503,676	1.7593%	1.85%
D	AGRIC. MACH. & EQUIP.	59,152,824	977,576	1.6526%	3.60%
E	AG-OUTBLDG & FARMSITE LAND	48,821,299	809,092	1.6573%	2.98%
F	AGRICULTURAL LAND	998,770,078	16,472,870	1.6493%	60.63%
G	COMM., INDUST., & MINERAL	62,016,021	1,270,951	2.0494%	4.68%
H	RESIDENTIAL **	302,762,274	5,790,097	1.9124%	21.31%
	<b>CUSTER COUNTY</b>	<b>1,578,836,107</b>	<b>27,171,661</b>	<b>1.7210%</b>	<b>100.00%</b>

	<b>Property Type:</b>	<b>2010 VALUE</b>	<b>Value % of Total</b>
A	RAILROADS	64,834,758	4.11%
B	PUBLIC SERVIC ENTITIES	13,849,212	0.88%
C	COMM. & INDUST. EQUIP.	28,629,641	1.81%
D	AGRIC. MACH. & EQUIP.	59,152,824	3.75%
E	AG-OUTBLDG & FARMSITE LAND	48,821,299	3.09%
F	AGRICULTURAL LAND	998,770,078	63.26%
G	COMM., INDUST., & MINERAL	62,016,021	3.93%
H	RESIDENTIAL **	302,762,274	19.18%
	<b>CUSTER COUNTY</b>	<b>1,578,836,107</b>	<b>100.00%</b>

\*\* Residential includes ag-dwelling & farm home site land.

### 21 CUSTER COUNTY

<b>2010 Levels of Value</b>	
Residential:	98%
Commercial:	96%
Agricultural:	70%
Ag Special Value:	--

(see Table 24 Levels of Value & statistics)

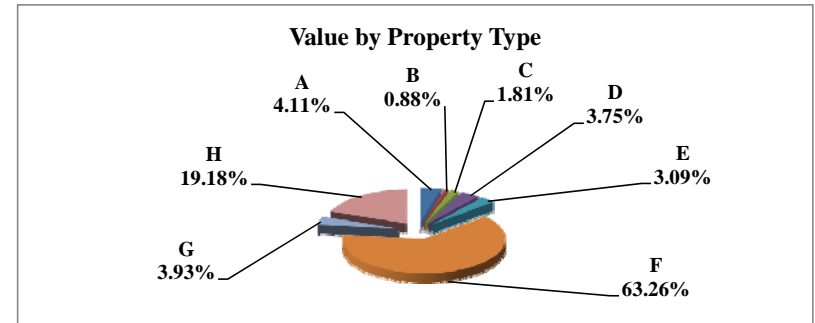
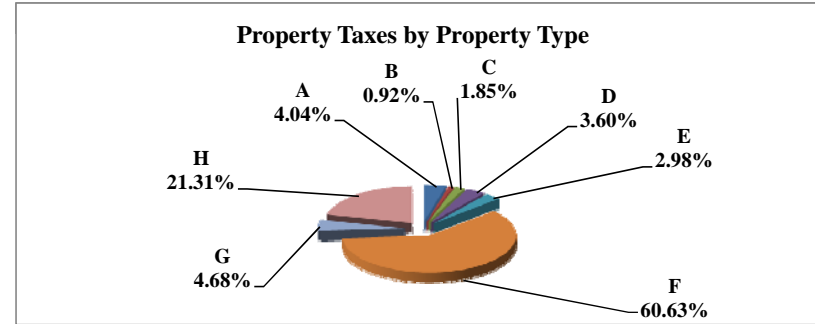
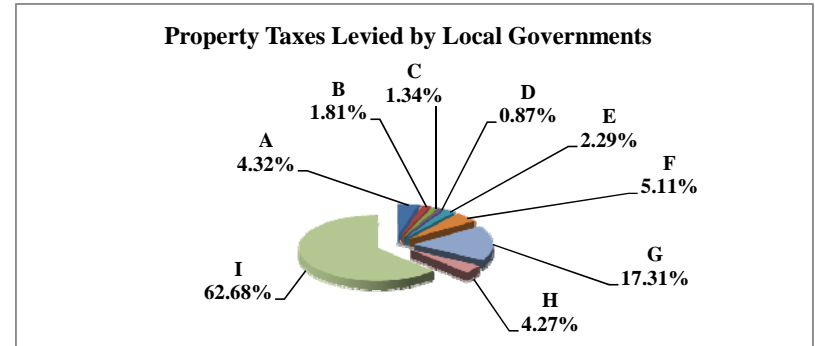



Table 19B 2009 & 2010 Comparison of Value & Tax, by Taxing Subdivision & by Property Type

21 CUSTER COUNTY

VALUE by Taxing Subdivision	2009		2010		'09-'10		2009		2010	
	TOTAL VALUE		TOTAL VALUE		Amount Chg	%Chg Value	Average Rates		Average Rates	
County	1,410,455,023		1,578,836,107		168,381,084	11.94%		0.2803		0.2979
Township	1,410,455,024		1,578,836,107		168,381,083	11.94%		0.0858		0.0744
City or Village	199,176,289		205,308,592		6,132,303	3.08%		0.5653		0.5645
Fire District	1,283,911,478		1,448,158,312		164,246,834	12.79%		0.0254		0.0252
Natural Resource District	1,410,455,021		1,578,836,107		168,381,086	11.94%		0.0395		0.0394
Miscellaneous District	1,883,596,684		2,107,586,465		223,989,781	11.89%		0.0252		0.0233
Educational Service Unit	1,410,455,023		1,578,836,107		168,381,084	11.94%		0.0150		0.0150
Community College	1,410,455,023		1,578,836,107		168,381,084	11.94%		0.0880		0.0880
Schools, Class 1 - 5	1,410,455,009		1,578,836,107		168,381,098	11.94%		1.0594		1.0445
Schools, Learning Community*	0		0		0					
Schools, Bonds	659,095,735		753,691,915		94,596,180	14.35%		0.0981		0.0715
<b>CUSTER COUNTY</b>	<b>1,410,455,023</b>		<b>1,578,836,107</b>		<b>168,381,084</b>	<b>11.94%</b>		<b>1.7504</b>		<b>1.7210</b>

TAXES by Taxing Subdivision	2009		2010		2010 % of		2009		2010		%Chg		%Chg	
	% of Total	TOTAL TAXES	% of Total	TOTAL TAXES	Total Amt Chg	Amount Chg	%Chg Tax	Bond Taxes	NonBond Taxes	Bond Taxes	NonBond Taxes	Bond Taxes	NonBond	NonBond
County	16.01%	3,953,193	17.31%	4,704,029	30.23%	750,837	18.99%	0	3,953,193	0	4,704,029			18.99%
Township	4.90%	1,209,655	4.32%	1,174,869	-1.40%	(34,786)	-2.88%	44,150	1,165,505	44,145	1,130,723	-0.01%		-2.98%
City or Village	4.56%	1,125,914	4.27%	1,159,056	1.33%	33,142	2.94%	176,576	949,338	171,724	987,332	-2.75%		4.00%
Fire District	1.32%	325,752	1.34%	364,869	1.57%	39,118	12.01%	37,299	288,453	63,722	301,148	70.84%		4.40%
Natural Resource District	2.26%	557,529	2.29%	621,699	2.58%	64,169	11.51%	0	557,529	0	621,699			11.51%
Miscellaneous District	1.92%	473,915	1.81%	490,964	0.69%	17,048	3.60%	312,894	161,022	322,393	168,571	3.04%		4.69%
Educational Service Unit	0.86%	211,569	0.87%	236,826	1.02%	25,257	11.94%	0	211,569	0	236,826			11.94%
Community College	5.03%	1,241,116	5.11%	1,389,281	5.97%	148,165	11.94%	0	1,241,116	0	1,389,281			11.94%
Schools, Class 1 - 5		14,942,715		16,491,064			--		14,942,715		16,491,064	--		--
Schools, Learning Community*		0		0			--		0		0	--		--
Schools, Total Non-bond	60.53%	14,942,715	60.69%	16,491,064	62.34%	1,548,349	10.36%		14,942,715		16,491,064			10.36%
Schools, Bonds	2.62%	646,572	1.98%	539,005	-4.33%	(107,567)	-16.64%	646,572	0	539,005	0	-16.64%		
<b>CUSTER COUNTY</b>	<b>100.00%</b>	<b>24,687,930</b>	<b>100.00%</b>	<b>27,171,661</b>	<b>100.00%</b>	<b>2,483,731</b>	<b>10.06%</b>	<b>1,217,490</b>	<b>23,470,440</b>	<b>1,140,989</b>	<b>26,030,672</b>	<b>-6.28%</b>	<b>10.91%</b>	

VALUE by Property Type	2009		2010		2010 % of		2009		2010	
	% of Total	TOTAL VALUE	% of Total	TOTAL VALUE	Total Amt Chg	Amount Chg	%Chg Value	Average Rates		Average Rates
Agricultural Land	62.19%	877,231,579	63.26%	998,770,078	72.18%	121,538,499	13.85%	1.6696		1.6493
Agric. Improvements & Farm Site	3.17%	44,722,819	3.09%	48,821,299	2.43%	4,098,480	9.16%	1.6841		1.6573
Residential **	19.86%	280,173,674	19.18%	302,762,274	13.42%	22,588,600	8.06%	1.9459		1.9124
Commercial & Indust. & Mineral	4.35%	61,362,153	3.93%	62,016,021	0.39%	653,868	1.07%	2.1004		2.0494
Railroad - Real	3.36%	47,399,726	3.45%	54,418,599	4.17%	7,018,873	14.81%	1.7285		1.6944
Public Service Entity - Real	0.14%	2,021,008	0.26%	4,167,316	1.27%	2,146,308	106.20%	1.7491		1.6994
<b>SUBTOTAL-REAL</b>	<b>93.08%</b>	<b>1,312,910,959</b>	<b>93.17%</b>	<b>1,470,955,587</b>	<b>93.86%</b>	<b>158,044,628</b>	<b>12.04%</b>	<b>1.7514</b>		<b>1.7224</b>
Agricultural Personal Property	3.98%	56,084,936	3.75%	59,152,824	1.82%	3,067,888	5.47%	1.6747		1.6526
Commercial Personal Property	1.57%	22,173,444	1.81%	28,629,641	3.83%	6,456,197	29.12%	1.8399		1.7593
Railroad Personal	0.62%	8,801,238	0.66%	10,416,159	0.96%	1,614,921	18.35%	1.7285		1.6944
Public Service Entity Personal	0.74%	10,484,446	0.61%	9,681,896	-0.48%	(802,550)	-7.65%	1.8503		1.8386
<b>SUBTOTAL - PERSONAL</b>	<b>6.92%</b>	<b>97,544,064</b>	<b>6.83%</b>	<b>107,880,520</b>	<b>6.14%</b>	<b>10,336,456</b>	<b>10.60%</b>	<b>1.7360</b>		<b>1.7017</b>
<b>CUSTER COUNTY</b>	<b>100.00%</b>	<b>1,410,455,023</b>	<b>100.00%</b>	<b>1,578,836,107</b>	<b>100.00%</b>	<b>168,381,084</b>	<b>11.94%</b>	<b>1.7504</b>		<b>1.7210</b>

TAXES by Property Type	2009		2010		2010 % of		2009		2010		%Chg		%Chg	
	% of Total	TOTAL TAXES	% of Total	TOTAL TAXES	Total Amt Chg	Amount Chg	%Chg Tax	Bond Taxes	NonBond Taxes	Bond Taxes	NonBond Taxes	Bond Taxes	NonBond	NonBond
Agricultural Land	59.32%	14,646,037	60.63%	16,472,870	73.55%	1,826,833	12.47%	636,854	14,009,182	628,504	15,844,366	-1.31%		13.10%
Agric. Improvements & Farm Site	3.05%	753,165	2.98%	809,092	2.25%	55,927	7.43%	36,267	716,898	33,236	775,856	-8.36%		8.22%
Residential **	22.08%	5,451,873	21.31%	5,790,097	13.62%	338,224	6.20%	323,758	5,128,114	290,629	5,499,467	-10.23%		7.24%
Commercial & Indust. & Mineral	5.22%	1,288,849	4.68%	1,270,951	-0.72%	(17,898)	-1.39%	98,570	1,190,278	77,107	1,193,844	-21.77%		0.30%
Railroad - Real	3.32%	819,324	3.39%	922,078	4.14%	102,753	12.54%	39,865	779,459	37,106	884,972	-6.92%		13.54%
Public Service Entity - Real	0.14%	35,350	0.26%	70,821	1.43%	35,471	100.34%	1,627	33,723	2,945	67,876	81.03%		101.27%
<b>SUBTOTAL-REAL</b>	<b>93.14%</b>	<b>22,994,597</b>	<b>93.24%</b>	<b>25,335,908</b>	<b>94.27%</b>	<b>2,341,310</b>	<b>10.18%</b>	<b>1,136,941</b>	<b>21,857,656</b>	<b>1,069,527</b>	<b>24,266,381</b>	<b>-5.93%</b>	<b>11.02%</b>	
Agricultural Personal Property	3.80%	939,243	3.60%	977,576	1.54%	38,334	4.08%	41,391	897,852	37,369	940,207	-9.72%		4.72%
Commercial Personal Property	1.65%	407,966	1.85%	503,676	3.85%	95,710	23.46%	22,217	385,749	18,321	485,356	-17.54%		25.82%
Railroad Personal	0.62%	152,133	0.65%	176,493	0.98%	24,360	16.01%	7,402	144,731	7,102	169,391	-4.05%		17.04%
Public Service Entity Personal	0.79%	193,990	0.66%	178,007	-0.64%	(15,983)	-8.24%	9,539	184,452	8,670	169,337	-9.10%		-8.19%
<b>SUBTOTAL - PERSONAL</b>	<b>6.86%</b>	<b>1,693,332</b>	<b>6.76%</b>	<b>1,835,753</b>	<b>5.73%</b>	<b>142,421</b>	<b>8.41%</b>	<b>80,549</b>	<b>1,612,784</b>	<b>71,462</b>	<b>1,764,291</b>	<b>-11.28%</b>	<b>9.39%</b>	
<b>CUSTER COUNTY</b>	<b>100.00%</b>	<b>24,687,930</b>	<b>100.00%</b>	<b>27,171,661</b>	<b>100.00%</b>	<b>2,483,731</b>	<b>10.06%</b>	<b>1,217,490</b>	<b>23,470,440</b>	<b>1,140,989</b>	<b>26,030,672</b>	<b>-6.28%</b>	<b>10.91%</b>	

\* Learning Community levy/tax began 2009 \*\* Residential includes agricultural residences and home site land.

### Table 19A 2010 Value & Taxes Levied by Taxing Subdivision & by Property Type

<b>County Seat:</b>	<b>Dakota City, NE</b>	<b>Taxable Agland Acres:</b>	
<b>County Population:</b>	<b>21,006</b>	Irrigated	16,619.63
<b>Personal Property Schedules:</b>	<b>672</b>	Dryland	97,844.06
Residential & Recreational Records:	6,513	Grassland	29,069.28
Comm. & Indust. & Mineral Records:	878	Wasteland	6,669.98
Agricultural Records:	2,262	Other	0.00
<b>Total Taxable Real Prop. Records:</b>	<b>9,653</b>	<b>Total Acres</b>	<b>150,202.95</b>

(see Table 20 records/acres)

	<b>Taxing Subdivision:</b>	<b>2010 VALUE</b>	<b>2010 TAXES</b>	<b>Average Tax Rate</b>	<b>Taxes % of Total</b>
A	TOWNSHIPS	0	0		0.00%
B	MISCELLANEOUS DIST.	2,379,951,016	124,116	0.0052%	0.50%
C	FIRE DISTRICTS	554,043,995	186,161	0.0336%	0.75%
D	EDUC. SERV. UNIT	1,189,975,508	178,498	0.0150%	0.72%
E	NAT. RESOURCE DIST.	1,189,975,508	390,133	0.0328%	1.58%
F	COMMUNITY COLLEGE	1,189,975,508	1,172,126	0.0985%	4.75%
G	COUNTY	1,189,975,508	5,302,836	0.4456%	21.50%
H	CITY OR VILLAGE	667,412,122	2,800,788	0.4196%	11.35%
I	SCHOOL DISTRICTS	1,189,975,508	14,514,929	1.2198%	58.84%
	<b>DAKOTA COUNTY</b>	<b>1,189,975,508</b>	<b>24,669,588</b>	<b>2.0731%</b>	<b>100.00%</b>

	<b>Property Type:</b>	<b>2010 VALUE</b>	<b>2010 TAXES</b>	<b>Average Tax Rate</b>	<b>Taxes % of Total</b>
A	RAILROADS	9,327,070	182,658	1.9584%	0.74%
B	PUBLIC SERVIC ENTITIES	20,098,652	441,941	2.1989%	1.79%
C	COMM. & INDUST. EQUIP.	59,268,531	1,347,586	2.2737%	5.46%
D	AGRIC. MACH. & EQUIP.	15,967,465	288,666	1.8078%	1.17%
E	AG-OUTBLDG & FARMSITE LAND	8,473,335	150,967	1.7817%	0.61%
F	AGRICULTURAL LAND	268,800,550	4,788,173	1.7813%	19.41%
G	COMM., INDUST., & MINERAL	284,249,075	6,232,821	2.1927%	25.27%
H	RESIDENTIAL **	523,790,830	11,236,776	2.1453%	45.55%
	<b>DAKOTA COUNTY</b>	<b>1,189,975,508</b>	<b>24,669,588</b>	<b>2.0731%</b>	<b>100.00%</b>

	<b>Property Type:</b>	<b>2010 VALUE</b>	<b>Value % of Total</b>
A	RAILROADS	9,327,070	0.78%
B	PUBLIC SERVIC ENTITIES	20,098,652	1.69%
C	COMM. & INDUST. EQUIP.	59,268,531	4.98%
D	AGRIC. MACH. & EQUIP.	15,967,465	1.34%
E	AG-OUTBLDG & FARMSITE LAND	8,473,335	0.71%
F	AGRICULTURAL LAND	268,800,550	22.59%
G	COMM., INDUST., & MINERAL	284,249,075	23.89%
H	RESIDENTIAL **	523,790,830	44.02%
	<b>DAKOTA COUNTY</b>	<b>1,189,975,508</b>	<b>100.00%</b>

\*\* Residential includes ag-dwelling & farm home site land.

### 22 DAKOTA COUNTY

<b>2010 Levels of Value</b>	
Residential:	95%
Commercial:	96%
Agricultural:	72%
Ag Special Value:	71%

(see Table 24 Levels of Value & statistics)

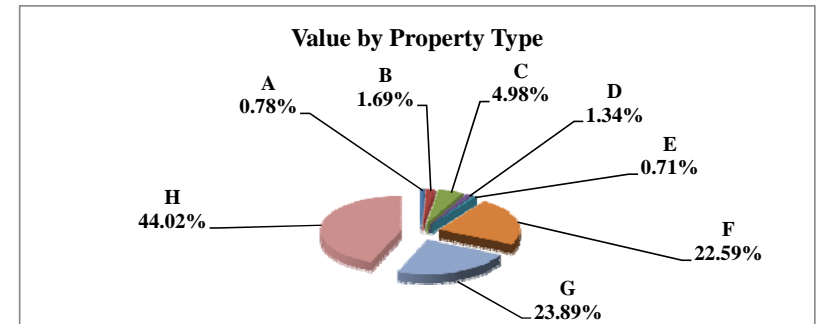
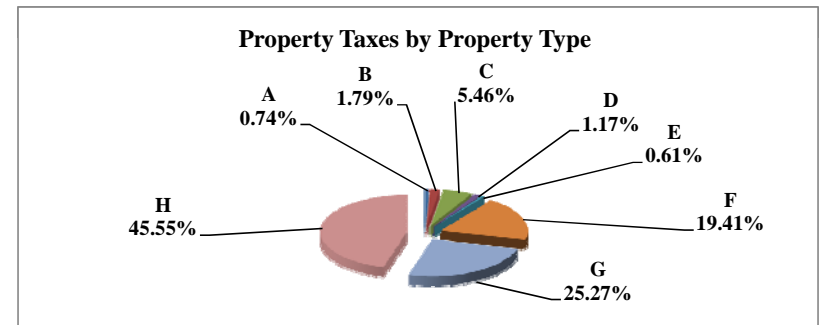
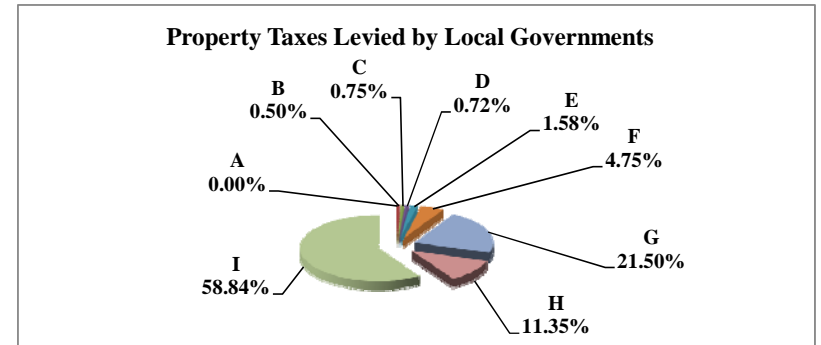



Table 19B 2009 & 2010 Comparison of Value & Tax, by Taxing Subdivision & by Property Type

22 DAKOTA COUNTY

VALUE by Taxing Subdivision	2009		2010		'09-'10		2009		2010	
	TOTAL VALUE		TOTAL VALUE		Amount Chg	%Chg Value	Average Rates		Average Rates	
County	1,169,476,182		1,189,975,508		20,499,326	1.75%	0.4434		0.4456	
Township	0		0		0					
City or Village	679,406,985		667,412,122		(11,994,863)	-1.77%	0.4120		0.4196	
Fire District	526,553,270		554,043,995		27,490,725	5.22%	0.0336		0.0336	
Natural Resource District	1,169,476,180		1,189,975,508		20,499,328	1.75%	0.0328		0.0328	
Miscellaneous District	2,338,952,364		2,379,951,016		40,998,652	1.75%	0.0057		0.0052	
Educational Service Unit	1,169,476,182		1,189,975,508		20,499,326	1.75%	0.0150		0.0150	
Community College	1,169,476,182		1,189,975,508		20,499,326	1.75%	0.0935		0.0985	
Schools, Class 1 - 5	1,169,476,182		1,189,975,508		20,499,326	1.75%	1.0528		1.0537	
Schools, Learning Community*	0		0		0					
Schools, Bonds	1,105,135,748		1,118,787,533		13,651,785	1.24%	0.1786		0.1767	
<b>DAKOTA COUNTY</b>	<b>1,169,476,182</b>		<b>1,189,975,508</b>		<b>20,499,326</b>	<b>1.75%</b>	<b>2.0721</b>		<b>2.0731</b>	

TAXES by Taxing Subdivision	2009		2010		2010 % of		2009		2010		%Chg		%Chg	
	% of Total	TOTAL TAXES	% of Total	TOTAL TAXES	Total Amt Chg	Amount Chg	%Chg Tax	Bond Taxes	NonBond Taxes	Bond Taxes	NonBond Taxes	Bond Taxes	NonBond	NonBond
County	21.40%	5,185,702	21.50%	5,302,836	26.84%	117,134	2.26%	0	5,185,702	0	5,302,836	0	0	2.26%
Township	0.00%	0	0.00%	0	0.00%	0		0	0	0	0	0	0	
City or Village	11.55%	2,799,479	11.35%	2,800,788	0.30%	1,310	0.05%	234,548	2,564,930	233,364	2,567,424	-0.50%	0.10%	0.10%
Fire District	0.73%	176,765	0.75%	186,161	2.15%	9,395	5.32%	7,442	169,323	10,233	175,928	37.50%	3.90%	3.90%
Natural Resource District	1.58%	383,180	1.58%	390,133	1.59%	6,953	1.81%	0	383,180	0	390,133		1.81%	1.81%
Miscellaneous District	0.55%	132,899	0.50%	124,116	-2.01%	(8,783)	-6.61%	0	132,899	0	124,116		-6.61%	-6.61%
Educational Service Unit	0.72%	175,425	0.72%	178,498	0.70%	3,074	1.75%	0	175,425	0	178,498		1.75%	1.75%
Community College	4.51%	1,093,928	4.75%	1,172,126	17.92%	78,199	7.15%	0	1,093,928	0	1,172,126		7.15%	7.15%
Schools, Class 1 - 5		12,311,704		12,538,346			--		12,311,704		12,538,346	--	--	--
Schools, Learning Community*		0		0			--		0		0	--	--	--
Schools, Total Non-bond	50.81%	12,311,704	50.83%	12,538,346	51.93%	226,642	1.84%		12,311,704		12,538,346		1.84%	1.84%
Schools, Bonds	8.15%	1,974,081	8.01%	1,976,583	0.57%	2,502	0.13%	1,974,081	0	1,976,583	0	0.13%	0.13%	
<b>DAKOTA COUNTY</b>	<b>100.00%</b>	<b>24,233,162</b>	<b>100.00%</b>	<b>24,669,588</b>	<b>100.00%</b>	<b>436,426</b>	<b>1.80%</b>	<b>2,216,071</b>	<b>22,017,091</b>	<b>2,220,180</b>	<b>22,449,408</b>	<b>0.19%</b>	<b>1.96%</b>	<b>1.96%</b>

VALUE by Property Type	2009		2010		2010 % of		2009		2010	
	% of Total	TOTAL VALUE	% of Total	TOTAL VALUE	Total Amt Chg	Amount Chg	%Chg Value	Average Rates	Average Rates	
Agricultural Land	20.76%	242,766,720	22.59%	268,800,550	127.00%	26,033,830	10.72%	1.7718	1.7813	
Agric. Improvements & Farm Site	0.73%	8,525,865	0.71%	8,473,335	-0.26%	(52,530)	-0.62%	1.7720	1.7817	
Residential **	43.12%	504,280,575	44.02%	523,790,830	95.18%	19,510,255	3.87%	2.1333	2.1453	
Commercial & Indust. & Mineral	24.01%	280,798,785	23.89%	284,249,075	16.83%	3,450,290	1.23%	2.1794	2.1927	
Railroad - Real	0.58%	6,742,820	0.66%	7,875,378	5.52%	1,132,558	16.80%	1.9526	1.9581	
Public Service Entity - Real	0.27%	3,205,170	0.31%	3,712,847	2.48%	507,677	15.84%	2.1066	2.1478	
<b>SUBTOTAL-REAL</b>	<b>89.47%</b>	<b>1,046,319,935</b>	<b>92.18%</b>	<b>1,096,902,015</b>	<b>246.75%</b>	<b>50,582,080</b>	<b>4.83%</b>	<b>2.0576</b>	<b>2.0642</b>	
Agricultural Personal Property	1.20%	14,012,554	1.34%	15,967,465	9.54%	1,954,911	13.95%	1.7919	1.8078	
Commercial Personal Property	7.74%	90,504,968	4.98%	59,268,531	-152.38%	(31,236,437)	-34.51%	2.2617	2.2737	
Railroad Personal	0.11%	1,255,845	0.12%	1,451,692	0.96%	195,847	15.59%	1.9522	1.9600	
Public Service Entity Personal	1.49%	17,382,880	1.38%	16,385,805	-4.86%	(997,075)	-5.74%	2.1940	2.2104	
<b>SUBTOTAL - PERSONAL</b>	<b>10.53%</b>	<b>123,156,247</b>	<b>7.82%</b>	<b>93,073,493</b>	<b>-146.75%</b>	<b>(30,082,754)</b>	<b>-24.43%</b>	<b>2.1955</b>	<b>2.1777</b>	
<b>DAKOTA COUNTY</b>	<b>100.00%</b>	<b>1,169,476,182</b>	<b>100.00%</b>	<b>1,189,975,508</b>	<b>100.00%</b>	<b>20,499,326</b>	<b>1.75%</b>	<b>2.0721</b>	<b>2.0731</b>	

TAXES by Property Type	2009		2010		2010 % of		2009		2010		%Chg		%Chg	
	% of Total	TOTAL TAXES	% of Total	TOTAL TAXES	Total Amt Chg	Amount Chg	%Chg Tax	Bond Taxes	NonBond Taxes	Bond Taxes	NonBond Taxes	Bond Taxes	NonBond	NonBond
Agricultural Land	17.75%	4,301,282	19.41%	4,788,173	111.56%	486,891	11.32%	221,028	4,080,254	251,231	4,536,942	13.66%	11.19%	
Agric. Improvements & Farm Site	0.62%	151,080	0.61%	150,967	-0.03%	(113)	-0.08%	7,712	143,368	7,804	143,163	1.19%	-0.14%	
Residential **	44.39%	10,757,876	45.55%	11,236,776	109.73%	478,901	4.45%	1,056,784	9,701,091	1,093,717	10,143,059	3.49%	4.56%	
Commercial & Indust. & Mineral	25.25%	6,119,822	25.27%	6,232,821	25.89%	112,999	1.85%	632,394	5,487,427	635,147	5,597,674	0.44%	2.01%	
Railroad - Real	0.54%	131,662	0.63%	154,206	5.17%	22,544	17.12%	11,154	120,508	13,274	140,932	19.01%	16.95%	
Public Service Entity - Real	0.28%	67,519	0.32%	79,745	2.80%	12,226	18.11%	6,062	61,457	7,213	72,533	18.98%	18.02%	
<b>SUBTOTAL-REAL</b>	<b>88.84%</b>	<b>21,529,240</b>	<b>91.78%</b>	<b>22,642,688</b>	<b>255.13%</b>	<b>1,113,448</b>	<b>5.17%</b>	<b>1,935,134</b>	<b>19,594,106</b>	<b>2,008,385</b>	<b>20,634,303</b>	<b>3.79%</b>	<b>5.31%</b>	
Agricultural Personal Property	1.04%	251,088	1.17%	288,666	8.61%	37,578	14.97%	14,367	236,721	18,094	270,572	25.94%	14.30%	
Commercial Personal Property	8.45%	2,046,940	5.46%	1,347,586	-160.25%	(699,355)	-34.17%	227,913	1,819,027	156,877	1,190,709	-31.17%	-34.54%	
Railroad Personal	0.10%	24,517	0.12%	28,453	0.90%	3,936	16.05%	2,079	22,438	2,424	26,028	16.64%	16.00%	
Public Service Entity Personal	1.57%	381,377	1.47%	362,196	-4.39%	(19,181)	-5.03%	36,578	344,799	34,400	327,796	-5.95%	-4.93%	
<b>SUBTOTAL - PERSONAL</b>	<b>11.16%</b>	<b>2,703,922</b>	<b>8.22%</b>	<b>2,026,900</b>	<b>-155.13%</b>	<b>(677,022)</b>	<b>-25.04%</b>	<b>280,937</b>	<b>2,422,985</b>	<b>211,795</b>	<b>1,815,105</b>	<b>-24.61%</b>	<b>-25.09%</b>	
<b>DAKOTA COUNTY</b>	<b>100.00%</b>	<b>24,233,162</b>	<b>100.00%</b>	<b>24,669,588</b>	<b>100.00%</b>	<b>436,426</b>	<b>1.80%</b>	<b>2,216,071</b>	<b>22,017,091</b>	<b>2,220,180</b>	<b>22,449,408</b>	<b>0.19%</b>	<b>1.96%</b>	

\* Learning Community levy/tax began 2009 \*\* Residential includes agricultural residences and home site land.

### Table 19A 2010 Value & Taxes Levied by Taxing Subdivision & by Property Type

<b>County Seat:</b>	<b>Chadron, NE</b>	<b>Taxable Agland Acres:</b>	
<b>County Population:</b>	<b>9,182</b>	Irrigated	17,303.18
<b>Personal Property Schedules:</b>	<b>651</b>	Dryland	114,984.66
Residential & Recreational Records:	3,426	Grassland	650,374.56
Comm. & Indust. & Mineral Records:	543	Wasteland	5,614.30
Agricultural Records:	3,171	Other	1,033.80
<b>Total Taxable Real Prop. Records:</b>	<b>7,140</b>	<b>Total Acres</b>	<b>789,310.50</b>

(see Table 20 records/acres)

	<b>Taxing Subdivision:</b>	<b>2010 VALUE</b>	<b>2010 TAXES</b>	<b>Average Tax Rate</b>	<b>Taxes % of Total</b>
A	TOWNSHIPS	0	0		0.00%
B	MISCELLANEOUS DIST.	702,402,250	27,035	0.0038%	0.22%
C	FIRE DISTRICTS	481,524,198	138,217	0.0287%	1.15%
D	EDUC. SERV. UNIT	702,402,250	111,822	0.0159%	0.93%
E	NAT. RESOURCE DIST.	702,402,250	130,106	0.0185%	1.08%
F	COMMUNITY COLLEGE	702,402,250	713,795	0.1016%	5.93%
G	COUNTY	702,402,250	2,501,908	0.3562%	20.78%
H	CITY OR VILLAGE	220,878,052	829,179	0.3754%	6.89%
I	SCHOOL DISTRICTS	702,402,250	7,587,513	1.0802%	63.02%
	<b>DAWES COUNTY</b>	<b>702,402,250</b>	<b>12,039,574</b>	<b>1.7141%</b>	<b>100.00%</b>

	<b>Property Type:</b>	<b>2010 VALUE</b>	<b>2010 TAXES</b>	<b>Average Tax Rate</b>	<b>Taxes % of Total</b>
A	RAILROADS	46,146,184	687,531	1.4899%	5.71%
B	PUBLIC SERVIC ENTITIES	7,138,077	126,872	1.7774%	1.05%
C	COMM. & INDUST. EQUIP.	12,716,481	235,547	1.8523%	1.96%
D	AGRIC. MACH. & EQUIP.	8,052,176	126,851	1.5754%	1.05%
E	AG-OUTBLDG & FARMSITE LAND	14,997,935	235,238	1.5685%	1.95%
F	AGRICULTURAL LAND	228,555,280	3,570,602	1.5622%	29.66%
G	COMM., INDUST., & MINERAL	128,438,900	2,252,904	1.7541%	18.71%
H	RESIDENTIAL **	256,357,217	4,804,028	1.8740%	39.90%
	<b>DAWES COUNTY</b>	<b>702,402,250</b>	<b>12,039,574</b>	<b>1.7141%</b>	<b>100.00%</b>

	<b>Property Type:</b>	<b>2010 VALUE</b>	<b>Value % of Total</b>
A	RAILROADS	46,146,184	6.57%
B	PUBLIC SERVIC ENTITIES	7,138,077	1.02%
C	COMM. & INDUST. EQUIP.	12,716,481	1.81%
D	AGRIC. MACH. & EQUIP.	8,052,176	1.15%
E	AG-OUTBLDG & FARMSITE LAND	14,997,935	2.14%
F	AGRICULTURAL LAND	228,555,280	32.54%
G	COMM., INDUST., & MINERAL	128,438,900	18.29%
H	RESIDENTIAL **	256,357,217	36.50%
	<b>DAWES COUNTY</b>	<b>702,402,250</b>	<b>100.00%</b>

\*\* Residential includes ag-dwelling & farm home site land.

### 23 DAWES COUNTY

<b>2010 Levels of Value</b>	
Residential:	99%
Commercial:	98%
Agricultural:	69%
Ag Special Value:	69%

(see Table 24 Levels of Value & statistics)

**Property Taxes Levied by Local Governments**

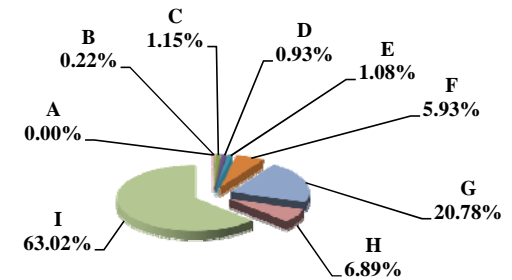

**Property Taxes by Property Type**

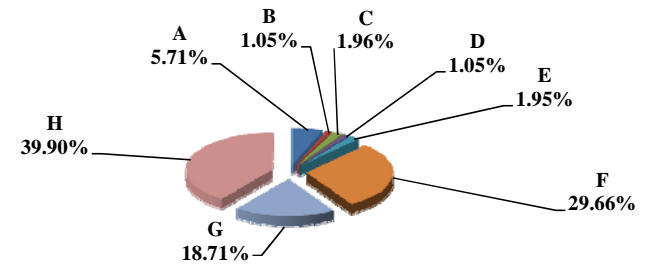

**Value by Property Type**

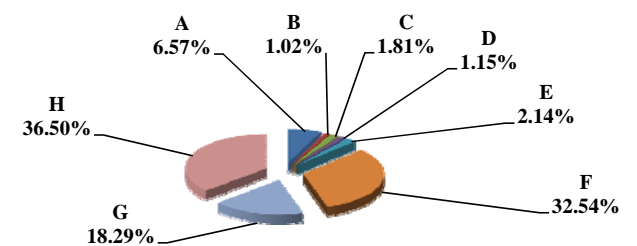

Table 19B 2009 & 2010 Comparison of Value & Tax, by Taxing Subdivision & by Property Type

23 DAWES COUNTY

VALUE by Taxing Subdivision	2009		2010		'09-'10		2009		2010	
	TOTAL VALUE		TOTAL VALUE		Amount Chg	%Chg Value	Average Rates		Average Rates	
County	616,044,599		702,402,250		86,357,651	14.02%		0.3935		0.3562
Township	0		0		0					
City or Village	208,119,647		220,878,052		12,758,405	6.13%		0.3805		0.3754
Fire District	407,924,952		481,524,198		73,599,246	18.04%		0.0322		0.0287
Natural Resource District	616,044,599		702,402,250		86,357,651	14.02%		0.0200		0.0185
Miscellaneous District	616,044,599		702,402,250		86,357,651	14.02%		0.0044		0.0038
Educational Service Unit	616,044,599		702,402,250		86,357,651	14.02%		0.0160		0.0159
Community College	616,044,599		702,402,250		86,357,651	14.02%		0.1049		0.1016
Schools, Class 1 - 5	616,044,599		702,402,250		86,357,651	14.02%		1.0189		1.0103
Schools, Learning Community*	0		0		0					
Schools, Bonds	847,881,694		951,011,008		103,129,314	12.16%		0.0636		0.0517
<b>DAWES COUNTY</b>	<b>616,044,599</b>		<b>702,402,250</b>		<b>86,357,651</b>	<b>14.02%</b>		<b>1.7951</b>		<b>1.7141</b>

TAXES by Taxing Subdivision	2009		2010		2010 % of		2009		2010		%Chg		%Chg	
	% of Total	TOTAL TAXES	% of Total	TOTAL TAXES	Total Amt Chg	Amount Chg	%Chg Tax	Bond Taxes	NonBond Taxes	Bond Taxes	NonBond Taxes	Bond Taxes	NonBond	NonBond
County	21.92%	2,423,994	20.78%	2,501,908	7.94%	77,913	3.21%	0	2,423,994	0	2,501,908	0	0	3.21%
Township	0.00%	0	0.00%	0	0.00%	0		0	0	0	0	0	0	
City or Village	7.16%	791,945	6.89%	829,179	3.80%	37,233	4.70%	0	791,945	0	829,179	0	0	4.70%
Fire District	1.19%	131,453	1.15%	138,217	0.69%	6,765	5.15%	7,925	123,528	8,882	129,335	129,335	12,088	4.70%
Natural Resource District	1.12%	123,381	1.08%	130,106	0.69%	6,724	5.45%	0	123,381	0	130,106	0	0	5.45%
Miscellaneous District	0.24%	27,025	0.22%	27,035	0.00%	10	0.04%	0	27,025	0	27,035	0	0	0.04%
Educational Service Unit	0.89%	98,574	0.93%	111,822	1.35%	13,248	13.44%	6,167	92,407	6,462	105,360	105,360	4,799	14.02%
Community College	5.84%	645,947	5.93%	713,795	6.92%	67,848	10.50%	0	645,947	0	713,795	0	0	10.50%
Schools, Class 1 - 5		6,276,957		7,096,091			--		6,276,957		7,096,091			--
Schools, Learning Community*		0		0			--		0		0			--
Schools, Total Non-bond	56.76%	6,276,957	58.94%	7,096,091	83.51%	819,133	13.05%		6,276,957		7,096,091			13.05%
Schools, Bonds	4.88%	539,394	4.08%	491,422	-4.89%	(47,972)	-8.89%	539,394	0	491,422	0	0	0	-8.89%
<b>DAWES COUNTY</b>	<b>100.00%</b>	<b>11,058,671</b>	<b>100.00%</b>	<b>12,039,574</b>	<b>100.00%</b>	<b>980,903</b>	<b>8.87%</b>	<b>553,485</b>	<b>10,505,185</b>	<b>506,766</b>	<b>11,532,807</b>	<b>11,532,807</b>	<b>0</b>	<b>-8.44%</b>

VALUE by Property Type	2009		2010		2010 % of		2009		2010	
	% of Total	TOTAL VALUE	% of Total	TOTAL VALUE	Total Amt Chg	Amount Chg	%Chg Value	Average Rates		Average Rates
Agricultural Land	29.79%	183,490,530	32.54%	228,555,280	52.18%	45,064,750	24.56%	1.6225		1.5622
Agric. Improvements & Farm Site	2.34%	14,437,290	2.14%	14,997,935	0.65%	560,645	3.88%	1.6267		1.5685
Residential **	37.63%	231,838,019	36.50%	256,357,217	28.39%	24,519,198	10.58%	1.9254		1.8740
Commercial & Indust. & Mineral	19.65%	121,023,109	18.29%	128,438,900	8.59%	7,415,791	6.13%	1.8777		1.7541
Railroad - Real	5.57%	34,311,693	5.53%	38,812,594	5.21%	4,500,901	13.12%	1.6088		1.4902
Public Service Entity - Real	0.15%	916,989	0.32%	2,226,867	1.52%	1,309,878	142.85%	1.8286		1.6671
<b>SUBTOTAL-REAL</b>	<b>95.13%</b>	<b>586,017,630</b>	<b>95.30%</b>	<b>669,388,793</b>	<b>96.54%</b>	<b>83,371,163</b>	<b>14.23%</b>	<b>1.7946</b>		<b>1.7147</b>
Agricultural Personal Property	1.17%	7,213,724	1.15%	8,052,176	0.97%	838,452	11.62%	1.6315		1.5754
Commercial Personal Property	1.89%	11,655,565	1.81%	12,716,481	1.23%	1,060,916	9.10%	1.9667		1.8523
Railroad Personal	1.02%	6,265,485	1.04%	7,333,590	1.24%	1,068,105	17.05%	1.6071		1.4881
Public Service Entity Personal	0.79%	4,892,195	0.70%	4,911,210	0.02%	19,015	0.39%	1.9249		1.8274
<b>SUBTOTAL - PERSONAL</b>	<b>4.87%</b>	<b>30,026,969</b>	<b>4.70%</b>	<b>33,013,457</b>	<b>3.46%</b>	<b>2,986,488</b>	<b>9.95%</b>	<b>1.8043</b>		<b>1.7002</b>
<b>DAWES COUNTY</b>	<b>100.00%</b>	<b>616,044,599</b>	<b>100.00%</b>	<b>702,402,250</b>	<b>100.00%</b>	<b>86,357,651</b>	<b>14.02%</b>	<b>1.7951</b>		<b>1.7141</b>

TAXES by Property Type	2009		2010		2010 % of		2009		2010		%Chg		%Chg	
	% of Total	TOTAL TAXES	% of Total	TOTAL TAXES	Total Amt Chg	Amount Chg	%Chg Tax	Bond Taxes	NonBond Taxes	Bond Taxes	NonBond Taxes	Bond Taxes	NonBond	NonBond
Agricultural Land	26.92%	2,977,115	29.66%	3,570,602	60.50%	593,487	19.93%	72,835	2,904,281	66,346	3,504,256	3,504,256	0	20.66%
Agric. Improvements & Farm Site	2.12%	234,855	1.95%	235,238	0.04%	383	0.16%	5,927	228,928	4,724	230,514	230,514	0	0.69%
Residential **	40.36%	4,463,707	39.90%	4,804,028	34.69%	340,321	7.62%	271,775	4,191,932	293,797	4,510,231	4,510,231	0	7.59%
Commercial & Indust. & Mineral	20.55%	2,272,423	18.71%	2,252,904	-1.99%	(19,520)	-0.86%	153,576	2,118,848	112,399	2,140,504	2,140,504	0	1.02%
Railroad - Real	4.99%	552,011	4.80%	578,398	2.69%	26,387	4.78%	20,172	531,838	5,039	573,359	573,359	0	7.81%
Public Service Entity - Real	0.15%	16,768	0.31%	37,125	2.08%	20,357	121.41%	1,048	15,720	2,031	35,093	35,093	0	123.24%
<b>SUBTOTAL-REAL</b>	<b>95.10%</b>	<b>10,516,879</b>	<b>95.34%</b>	<b>11,478,295</b>	<b>98.01%</b>	<b>961,416</b>	<b>9.14%</b>	<b>525,332</b>	<b>9,991,547</b>	<b>484,337</b>	<b>10,993,958</b>	<b>10,993,958</b>	<b>0</b>	<b>10.03%</b>
Agricultural Personal Property	1.06%	117,693	1.05%	126,851	0.93%	9,158	7.78%	2,881	114,812	2,612	124,239	124,239	0	8.21%
Commercial Personal Property	2.07%	229,235	1.96%	235,547	0.64%	6,312	2.75%	15,532	213,703	13,851	221,696	221,696	0	3.74%
Railroad Personal	0.91%	100,692	0.91%	109,133	0.86%	8,441	8.38%	3,673	97,018	905	108,228	108,228	0	11.55%
Public Service Entity Personal	0.85%	94,172	0.75%	89,747	-0.45%	(4,425)	-4.70%	6,067	88,105	5,061	84,686	84,686	0	-3.88%
<b>SUBTOTAL - PERSONAL</b>	<b>4.90%</b>	<b>541,791</b>	<b>4.66%</b>	<b>561,278</b>	<b>1.99%</b>	<b>19,487</b>	<b>3.60%</b>	<b>28,153</b>	<b>513,638</b>	<b>22,429</b>	<b>538,849</b>	<b>538,849</b>	<b>0</b>	<b>4.91%</b>
<b>DAWES COUNTY</b>	<b>100.00%</b>	<b>11,058,671</b>	<b>100.00%</b>	<b>12,039,574</b>	<b>100.00%</b>	<b>980,903</b>	<b>8.87%</b>	<b>553,485</b>	<b>10,505,185</b>	<b>506,766</b>	<b>11,532,807</b>	<b>11,532,807</b>	<b>0</b>	<b>-8.44%</b>

\* Learning Community levy/tax began 2009 \*\* Residential includes agricultural residences and home site land.

### Table 19A 2010 Value & Taxes Levied by Taxing Subdivision & by Property Type

<b>County Seat:</b>	<b>Lexington, NE</b>	<b>Taxable Amland Acres:</b>	
<b>County Population:</b>	<b>24,326</b>	Irrigated	289,236.10
<b>Personal Property Schedules:</b>	<b>1,470</b>	Dryland	33,157.19
Residential & Recreational Records:	9,177	Grassland	266,915.84
Comm. & Indust. & Mineral Records:	1,168	Wasteland	2,538.89
Agricultural Records:	4,418	Other	18,659.86
<b>Total Taxable Real Prop. Records:</b>	<b>14,763</b>	<b>Total Acres</b>	<b>610,507.88</b>

(see Table 20 records/acres)

	<b>Taxing Subdivision:</b>	<b>2010 VALUE</b>	<b>2010 TAXES</b>	<b>Average Tax Rate</b>	<b>Taxes % of Total</b>
A	TOWNSHIPS	0	0		0.00%
B	MISCELLANEOUS DIST.	4,995,297,564	1,036,711	0.0208%	3.00%
C	FIRE DISTRICTS	1,194,911,597	190,940	0.0160%	0.55%
D	EDUC. SERV. UNIT	1,804,522,707	314,263	0.0174%	0.91%
E	NAT. RESOURCE DIST.	1,804,522,712	854,081	0.0473%	2.47%
F	COMMUNITY COLLEGE	1,804,522,711	2,021,480	0.1120%	5.85%
G	COUNTY	1,804,522,711	7,342,206	0.4069%	21.24%
H	CITY OR VILLAGE	609,611,115	2,449,977	0.4019%	7.09%
I	SCHOOL DISTRICTS	1,804,522,708	20,359,399	1.1282%	58.89%
	<b>DAWSON COUNTY</b>	<b>1,804,522,711</b>	<b>34,569,058</b>	<b>1.9157%</b>	<b>100.00%</b>

	<b>Property Type:</b>	<b>2010 VALUE</b>	<b>2010 TAXES</b>	<b>Average Tax Rate</b>	<b>Taxes % of Total</b>
A	RAILROADS	89,332,237	1,642,033	1.8381%	4.75%
B	PUBLIC SERVIC ENTITIES	36,513,970	674,325	1.8468%	1.95%
C	COMM. & INDUST. EQUIP.	59,420,197	1,254,785	2.1117%	3.63%
D	AGRIC. MACH. & EQUIP.	56,040,150	967,407	1.7263%	2.80%
E	AG-OUTBLDG & FARMSITE LAND	35,119,265	601,235	1.7120%	1.74%
F	AGRICULTURAL LAND	650,298,017	11,122,558	1.7104%	32.17%
G	COMM., INDUST., & MINERAL	183,392,294	3,893,808	2.1232%	11.26%
H	RESIDENTIAL **	694,406,581	14,412,906	2.0756%	41.69%
	<b>DAWSON COUNTY</b>	<b>1,804,522,711</b>	<b>34,569,058</b>	<b>1.9157%</b>	<b>100.00%</b>

	<b>Property Type:</b>	<b>2010 VALUE</b>	<b>Value % of Total</b>
A	RAILROADS	89,332,237	4.95%
B	PUBLIC SERVIC ENTITIES	36,513,970	2.02%
C	COMM. & INDUST. EQUIP.	59,420,197	3.29%
D	AGRIC. MACH. & EQUIP.	56,040,150	3.11%
E	AG-OUTBLDG & FARMSITE LAND	35,119,265	1.95%
F	AGRICULTURAL LAND	650,298,017	36.04%
G	COMM., INDUST., & MINERAL	183,392,294	10.16%
H	RESIDENTIAL **	694,406,581	38.48%
	<b>DAWSON COUNTY</b>	<b>1,804,522,711</b>	<b>100.00%</b>

\*\* Residential includes ag-dwelling & farm home site land.

### 24 DAWSON COUNTY

<b>2010 Levels of Value</b>	
Residential:	98%
Commercial:	95%
Agricultural:	73%
Ag Special Value:	72%

(see Table 24 Levels of Value & statistics)

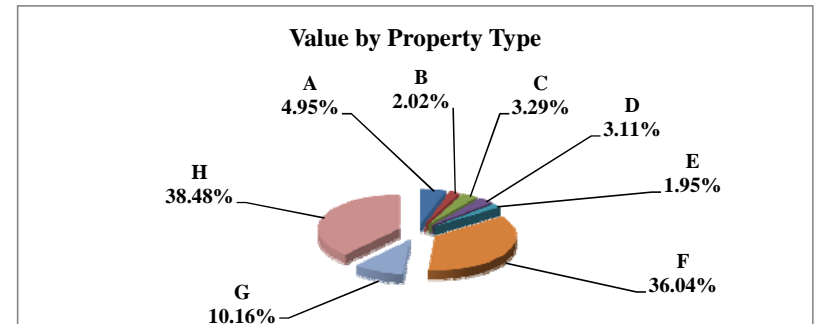
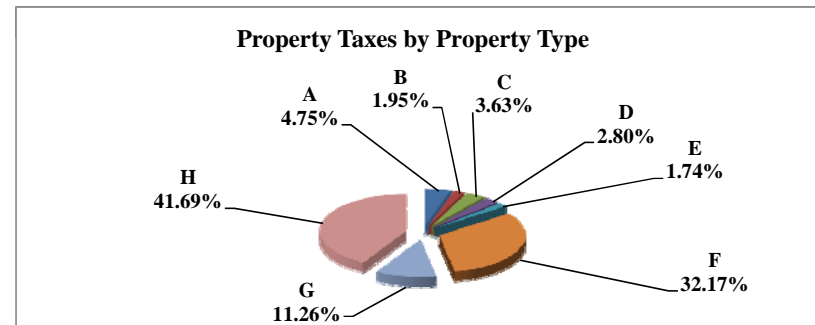
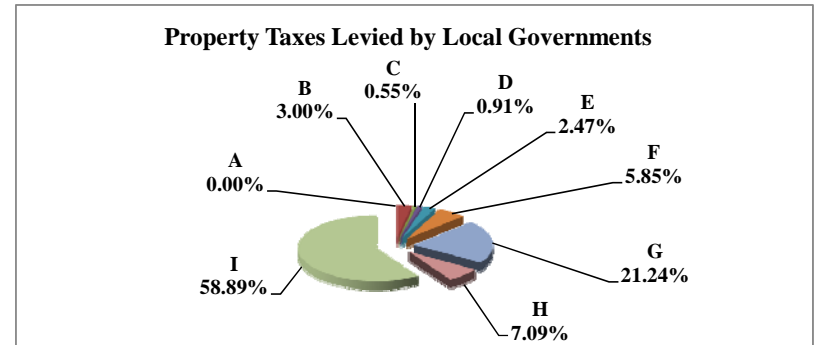

Table 19B 2009 & 2010 Comparison of Value & Tax, by Taxing Subdivision & by Property Type

24 DAWSON COUNTY

VALUE by Taxing Subdivision	2009		2010		'09-'10		2009		2010	
	TOTAL VALUE		TOTAL VALUE		Amount Chg	%Chg Value	Average Rates		Average Rates	
County	1,671,151,440		1,804,522,711		133,371,271	7.98%	0.3983		0.4069	
Township	0		0		0					
City or Village	601,798,979		609,611,115		7,812,136	1.30%	0.3789		0.4019	
Fire District	1,069,352,459		1,194,911,597		125,559,138	11.74%	0.0160		0.0160	
Natural Resource District	1,671,151,440		1,804,522,712		133,371,272	7.98%	0.0473		0.0473	
Miscellaneous District	4,607,215,816		4,995,297,564		388,081,748	8.42%	0.0214		0.0208	
Educational Service Unit	1,671,151,442		1,804,522,707		133,371,265	7.98%	0.0154		0.0174	
Community College	1,671,151,440		1,804,522,711		133,371,271	7.98%	0.0993		0.1120	
Schools, Class 1 - 5	1,671,151,438		1,804,522,708		133,371,270	7.98%	1.0262		1.0204	
Schools, Learning Community*	0		0		0					
Schools, Bonds	2,085,557,938		2,186,422,576		100,864,638	4.84%	0.0920		0.0890	
<b>DAWSON COUNTY</b>	<b>1,671,151,440</b>		<b>1,804,522,711</b>		<b>133,371,271</b>	<b>7.98%</b>	<b>1.9070</b>		<b>1.9157</b>	

TAXES by Taxing Subdivision	2009		2010		2010 % of		2009		2010		%Chg		%Chg	
	% of Total	TOTAL TAXES	% of Total	TOTAL TAXES	Total Amt Chg	Amount Chg	%Chg Tax	Bond Taxes	NonBond Taxes	Bond Taxes	NonBond Taxes	Bond Taxes	NonBond	NonBond
County	20.88%	6,655,362	21.24%	7,342,206	25.44%	686,844	10.32%	479,921	6,175,441	151,039	7,191,168	-68.53%	16.45%	
Township	0.00%	0	0.00%	0	0.00%	0		0	0	0	0			
City or Village	7.16%	2,280,400	7.09%	2,449,977	6.28%	169,577	7.44%	401,411	1,878,990	323,306	2,126,672	-19.46%	13.18%	
Fire District	0.54%	171,337	0.55%	190,940	0.73%	19,603	11.44%	0	171,337	0	190,940		11.44%	
Natural Resource District	2.48%	790,456	2.47%	854,081	2.36%	63,625	8.05%	0	790,456	0	854,081		8.05%	
Miscellaneous District	3.10%	987,047	3.00%	1,036,711	1.84%	49,664	5.03%	0	987,047	0	1,036,711		5.03%	
Educational Service Unit	0.81%	256,817	0.91%	314,263	2.13%	57,447	22.37%	6,161	250,656	6,220	308,043	0.96%	22.89%	
Community College	5.21%	1,659,036	5.85%	2,021,480	13.42%	362,444	21.85%	0	1,659,036	0	2,021,480		21.85%	
Schools, Class 1 - 5		17,149,365		18,412,858			--		17,149,365		18,412,858	--	--	
Schools, Learning Community*		0		0			--		0		0	--	--	
Schools, Total Non-bond	53.81%	17,149,365	53.26%	18,412,858	46.79%	1,263,493	7.37%		17,149,365		18,412,858		7.37%	
Schools, Bonds	6.02%	1,918,897	5.63%	1,946,541	1.02%	27,644	1.44%	1,918,897	0	1,946,541	0	1.44%		
<b>DAWSON COUNTY</b>	<b>100.00%</b>	<b>31,868,718</b>	<b>100.00%</b>	<b>34,569,058</b>	<b>100.00%</b>	<b>2,700,341</b>	<b>8.47%</b>	<b>2,806,390</b>	<b>29,062,327</b>	<b>2,427,106</b>	<b>32,141,952</b>	<b>-13.52%</b>	<b>10.60%</b>	

VALUE by Property Type	2009		2010		2010 % of		2009		2010	
	% of Total	TOTAL VALUE	% of Total	TOTAL VALUE	Total Amt Chg	Amount Chg	%Chg Value	Average Rates	Average Rates	
Agricultural Land	34.08%	569,492,808	36.04%	650,298,017	60.59%	80,805,209	14.19%	1.6842	1.7104	
Agric. Improvements & Farm Site	1.69%	28,180,392	1.95%	35,119,265	5.20%	6,938,873	24.62%	1.6968	1.7120	
Residential **	40.80%	681,867,535	38.48%	694,406,581	9.40%	12,539,046	1.84%	2.0587	2.0756	
Commercial & Indust. & Mineral	10.72%	179,117,711	10.16%	183,392,294	3.21%	4,274,583	2.39%	2.1131	2.1232	
Railroad - Real	3.91%	65,351,932	4.18%	75,394,707	7.53%	10,042,775	15.37%	1.8261	1.8381	
Public Service Entity - Real	0.18%	3,074,639	0.27%	4,873,136	1.35%	1,798,497	58.49%	1.8293	1.8253	
<b>SUBTOTAL-REAL</b>	<b>91.38%</b>	<b>1,527,085,017</b>	<b>91.08%</b>	<b>1,643,484,000</b>	<b>87.27%</b>	<b>116,398,983</b>	<b>7.62%</b>	<b>1.9083</b>	<b>1.9170</b>	
Agricultural Personal Property	3.14%	52,522,826	3.11%	56,040,150	2.64%	3,517,324	6.70%	1.6958	1.7263	
Commercial Personal Property	3.18%	53,128,762	3.29%	59,420,197	4.72%	6,291,435	11.84%	2.1119	2.1117	
Railroad Personal	0.71%	11,935,183	0.77%	13,937,530	1.50%	2,002,347	16.78%	1.8260	1.8381	
Public Service Entity Personal	1.58%	26,479,652	1.75%	31,640,834	3.87%	5,161,182	19.49%	1.8732	1.8501	
<b>SUBTOTAL - PERSONAL</b>	<b>8.62%</b>	<b>144,066,423</b>	<b>8.92%</b>	<b>161,038,711</b>	<b>12.73%</b>	<b>16,972,288</b>	<b>11.78%</b>	<b>1.8927</b>	<b>1.9025</b>	
<b>DAWSON COUNTY</b>	<b>100.00%</b>	<b>1,671,151,440</b>	<b>100.00%</b>	<b>1,804,522,711</b>	<b>100.00%</b>	<b>133,371,271</b>	<b>7.98%</b>	<b>1.9070</b>	<b>1.9157</b>	

TAXES by Property Type	2009		2010		2010 % of		2009		2010		%Chg		%Chg	
	% of Total	TOTAL TAXES	% of Total	TOTAL TAXES	Total Amt Chg	Amount Chg	%Chg Tax	Bond Taxes	NonBond Taxes	Bond Taxes	NonBond Taxes	Bond Taxes	NonBond	NonBond
Agricultural Land	30.10%	9,591,675	32.17%	11,122,558	56.69%	1,530,883	15.96%	391,261	9,200,414	363,277	10,759,281	-7.15%	16.94%	
Agric. Improvements & Farm Site	1.50%	478,176	1.74%	601,235	4.56%	123,059	25.74%	22,366	455,810	20,744	580,491	-7.25%	27.35%	
Residential **	44.05%	14,037,638	41.69%	14,412,906	13.90%	375,269	2.67%	1,498,706	12,538,932	1,268,804	13,144,102	-15.34%	4.83%	
Commercial & Indust. & Mineral	11.88%	3,784,933	11.26%	3,893,808	4.03%	108,875	2.88%	516,536	3,268,397	432,212	3,461,596	-16.32%	5.91%	
Railroad - Real	3.74%	1,193,372	4.01%	1,385,849	7.13%	192,477	16.13%	113,819	1,079,553	105,726	1,280,123	-7.11%	18.58%	
Public Service Entity - Real	0.18%	56,246	0.26%	88,949	1.21%	32,703	58.14%	4,925	51,320	6,402	82,547	29.98%	60.85%	
<b>SUBTOTAL-REAL</b>	<b>91.44%</b>	<b>29,142,039</b>	<b>91.14%</b>	<b>31,505,306</b>	<b>87.52%</b>	<b>2,363,266</b>	<b>8.11%</b>	<b>2,547,613</b>	<b>26,594,427</b>	<b>2,197,165</b>	<b>29,308,141</b>	<b>-13.76%</b>	<b>10.20%</b>	
Agricultural Personal Property	2.79%	890,679	2.80%	967,407	2.84%	76,728	8.61%	41,049	849,631	40,334	927,074	-1.74%	9.11%	
Commercial Personal Property	3.52%	1,122,033	3.63%	1,254,785	4.92%	132,752	11.83%	153,859	968,174	138,314	1,116,470	-10.10%	15.32%	
Railroad Personal	0.68%	217,941	0.74%	256,185	1.42%	38,244	17.55%	20,803	197,138	19,563	236,621	-5.96%	20.03%	
Public Service Entity Personal	1.56%	496,025	1.69%	585,376	3.31%	89,351	18.01%	43,067	452,958	31,730	553,647	-26.32%	22.23%	
<b>SUBTOTAL - PERSONAL</b>	<b>8.56%</b>	<b>2,726,678</b>	<b>8.86%</b>	<b>3,063,753</b>	<b>12.48%</b>	<b>337,075</b>	<b>12.36%</b>	<b>258,778</b>	<b>2,467,900</b>	<b>229,941</b>	<b>2,833,811</b>	<b>-11.14%</b>	<b>14.83%</b>	
<b>DAWSON COUNTY</b>	<b>100.00%</b>	<b>31,868,718</b>	<b>100.00%</b>	<b>34,569,058</b>	<b>100.00%</b>	<b>2,700,341</b>	<b>8.47%</b>	<b>2,806,390</b>	<b>29,062,327</b>	<b>2,427,106</b>	<b>32,141,952</b>	<b>-13.52%</b>	<b>10.60%</b>	

\* Learning Community levy/tax began 2009 \*\* Residential includes agricultural residences and home site land.



### Table 19A 2010 Value & Taxes Levied by Taxing Subdivision & by Property Type

<b>County Seat:</b>	<b>Chappell, NE</b>	<b>Taxable Agland Acres:</b>	
<b>County Population:</b>	<b>1,941</b>	Irrigated	20,631.30
<b>Personal Property Schedules:</b>	<b>311</b>	Dryland	178,404.69
Residential & Recreational Records:	818	Grassland	70,832.16
Comm. & Indust. & Mineral Records:	236	Wasteland	258.52
Agricultural Records:	1,281	Other	0.00
<b>Total Taxable Real Prop. Records:</b>	<b>2,335</b>	<b>Total Acres</b>	<b>270,126.67</b>

(see Table 20 records/acres)

	<b>Taxing Subdivision:</b>	<b>2010 VALUE</b>	<b>2010 TAXES</b>	<b>Average Tax Rate</b>	<b>Taxes % of Total</b>
A	TOWNSHIPS	0	0		0.00%
B	MISCELLANEOUS DIST.	319,182,756	10,611	0.0033%	0.26%
C	FIRE DISTRICTS	217,234,767	106,786	0.0492%	2.62%
D	EDUC. SERV. UNIT	217,234,767	33,839	0.0156%	0.83%
E	NAT. RESOURCE DIST.	217,234,767	104,516	0.0481%	2.57%
F	COMMUNITY COLLEGE	217,234,767	220,758	0.1016%	5.42%
G	COUNTY	217,234,767	1,118,179	0.5147%	27.46%
H	CITY OR VILLAGE	44,855,494	208,382	0.4646%	5.12%
I	SCHOOL DISTRICTS	217,234,767	2,268,544	1.0443%	55.72%
	<b>DEUEL COUNTY</b>	<b>217,234,767</b>	<b>4,071,616</b>	<b>1.8743%</b>	<b>100.00%</b>

	<b>Property Type:</b>	<b>2010 VALUE</b>	<b>2010 TAXES</b>	<b>Average Tax Rate</b>	<b>Taxes % of Total</b>
A	RAILROADS	33,701,154	609,914	1.8098%	14.98%
B	PUBLIC SERVIC ENTITIES	10,131,324	183,749	1.8137%	4.51%
C	COMM. & INDUST. EQUIP.	5,908,168	112,127	1.8978%	2.75%
D	AGRIC. MACH. & EQUIP.	8,118,483	144,129	1.7753%	3.54%
E	AG-OUTBLDG & FARMSITE LAND	5,384,369	95,523	1.7741%	2.35%
F	AGRICULTURAL LAND	91,171,505	1,617,095	1.7737%	39.72%
G	COMM., INDUST., & MINERAL	15,703,340	329,399	2.0976%	8.09%
H	RESIDENTIAL **	47,116,424	979,680	2.0793%	24.06%
	<b>DEUEL COUNTY</b>	<b>217,234,767</b>	<b>4,071,616</b>	<b>1.8743%</b>	<b>100.00%</b>

	<b>Property Type:</b>	<b>2010 VALUE</b>	<b>Value % of Total</b>
A	RAILROADS	33,701,154	15.51%
B	PUBLIC SERVIC ENTITIES	10,131,324	4.66%
C	COMM. & INDUST. EQUIP.	5,908,168	2.72%
D	AGRIC. MACH. & EQUIP.	8,118,483	3.74%
E	AG-OUTBLDG & FARMSITE LAND	5,384,369	2.48%
F	AGRICULTURAL LAND	91,171,505	41.97%
G	COMM., INDUST., & MINERAL	15,703,340	7.23%
H	RESIDENTIAL **	47,116,424	21.69%
	<b>DEUEL COUNTY</b>	<b>217,234,767</b>	<b>100.00%</b>

\*\* Residential includes ag-dwelling & farm home site land.

### 25 DEUEL COUNTY

#### 2010 Levels of Value

Residential:	95%
Commercial:	--
Agricultural:	72%
Ag Special Value:	--

(see Table 24 Levels of Value & statistics)

#### Property Taxes Levied by Local Governments

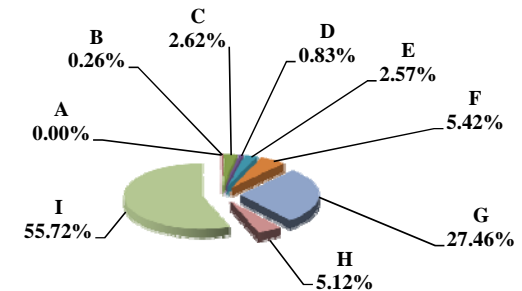

#### Property Taxes by Property Type

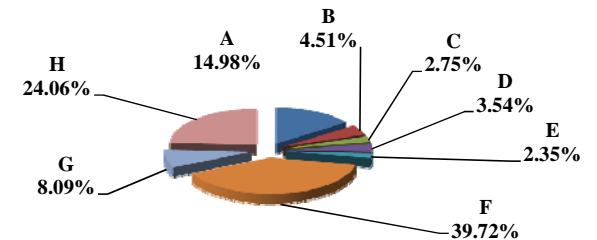

#### Value by Property Type

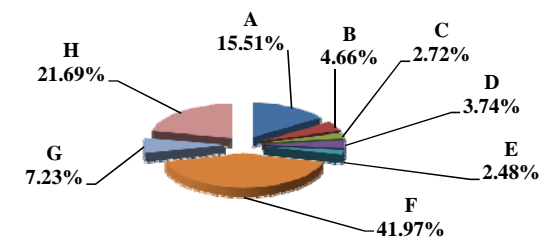

Table 19B 2009 & 2010 Comparison of Value & Tax, by Taxing Subdivision & by Property Type

25 DEUEL COUNTY

VALUE by Taxing Subdivision	2009		2010		'09-'10		2009		2010	
	TOTAL VALUE		TOTAL VALUE		Amount Chg	%Chg Value	Average Rates		Average Rates	
County	204,717,367		217,234,767		12,517,400	6.11%	0.5155		0.5147	
Township	0		0		0					
City or Village	44,580,000		44,855,494		275,494	0.62%	0.4655		0.4646	
Fire District	204,717,367		217,234,767		12,517,400	6.11%	0.0475		0.0492	
Natural Resource District	204,717,367		217,234,767		12,517,400	6.11%	0.0505		0.0481	
Miscellaneous District	301,488,966		319,182,756		17,693,790	5.87%	0.0035		0.0033	
Educational Service Unit	204,717,367		217,234,767		12,517,400	6.11%	0.0156		0.0156	
Community College	204,717,367		217,234,767		12,517,400	6.11%	0.1049		0.1016	
Schools, Class 1 - 5	204,717,367		217,234,767		12,517,400	6.11%	1.0463		1.0443	
Schools, Learning Community*	0		0		0					
Schools, Bonds	0		0		0					
<b>DEUEL COUNTY</b>	<b>204,717,367</b>		<b>217,234,767</b>		<b>12,517,400</b>	<b>6.11%</b>	<b>1.8868</b>		<b>1.8743</b>	

TAXES by Taxing Subdivision	2009		2010		2010 % of		'09-'10		'09-'10		2009		2010		%Chg		%Chg	
	% of Total	TOTAL TAXES	% of Total	TOTAL TAXES	Total Amt Chg	Amount Chg	%Chg Tax	Bond Taxes	NonBond Taxes	Bond Taxes	NonBond Taxes	Bond Taxes	NonBond Taxes	Bond Taxes	NonBond Taxes	Bond Taxes	NonBond Taxes	
County	27.32%	1,055,295	27.46%	1,118,179	30.09%	62,884	5.96%	32,010	1,023,285	32,001	1,086,178	0	1,086,178	-0.03%	6.15%			
Township	0.00%	0	0.00%	0	0.00%	0		0	0	0	0	0	0					
City or Village	5.37%	207,528	5.12%	208,382	0.41%	854	0.41%	0	207,528	0	208,382	0	208,382				0.41%	
Fire District	2.52%	97,204	2.62%	106,786	4.58%	9,582	9.86%	0	97,204	0	106,786	0	106,786				9.86%	
Natural Resource District	2.68%	103,352	2.57%	104,516	0.56%	1,164	1.13%	0	103,352	0	104,516	0	104,516				1.13%	
Miscellaneous District	0.27%	10,610	0.26%	10,611	0.00%	1	0.01%	0	10,610	0	10,611	0	10,611				0.01%	
Educational Service Unit	0.83%	31,983	0.83%	33,839	0.89%	1,856	5.80%	1,297	30,686	1,254	32,585	0	32,585	-3.32%	6.19%			
Community College	5.56%	214,655	5.42%	220,758	2.92%	6,104	2.84%	0	214,655	0	220,758	0	220,758				2.84%	
Schools, Class 1 - 5		2,141,985		2,268,544			--		2,141,985		2,268,544		2,268,544	--	--			
Schools, Learning Community*		0		0			--		0		0		0	--	--			
Schools, Total Non-bond	55.45%	2,141,985	55.72%	2,268,544	60.55%	126,559	5.91%		2,141,985		2,268,544		2,268,544				5.91%	
Schools, Bonds	0.00%	0	0.00%	0	0.00%	0		0	0	0	0	0	0					
<b>DEUEL COUNTY</b>	<b>100.00%</b>	<b>3,862,612</b>	<b>100.00%</b>	<b>4,071,616</b>	<b>100.00%</b>	<b>209,003</b>	<b>5.41%</b>	<b>33,306</b>	<b>3,829,306</b>	<b>33,254</b>	<b>4,038,361</b>	<b>33,254</b>	<b>4,038,361</b>	<b>-0.16%</b>	<b>5.46%</b>			

VALUE by Property Type	2009		2010		2010 % of		'09-'10		'09-'10		2009		2010	
	% of Total	TOTAL VALUE	% of Total	TOTAL VALUE	Total Amt Chg	Amount Chg	%Chg Value	Average Rates		Average Rates				
Agricultural Land	41.43%	84,814,885	41.97%	91,171,505	50.78%	6,356,620	7.49%	1.7806		1.7737				
Agric. Improvements & Farm Site	2.61%	5,343,573	2.48%	5,384,369	0.33%	40,796	0.76%	1.7797		1.7741				
Residential **	22.85%	46,769,171	21.69%	47,116,424	2.77%	347,253	0.74%	2.0888		2.0793				
Commercial & Indust. & Mineral	7.70%	15,771,737	7.23%	15,703,340	-0.55%	(68,397)	-0.43%	2.1059		2.0976				
Railroad - Real	12.04%	24,652,783	13.09%	28,438,392	30.24%	3,785,609	15.36%	1.8171		1.8098				
Public Service Entity - Real	0.88%	1,801,655	1.43%	3,101,081	10.38%	1,299,426	72.12%	1.8029		1.7954				
<b>SUBTOTAL-REAL</b>	<b>87.51%</b>	<b>179,153,804</b>	<b>87.88%</b>	<b>190,915,111</b>	<b>93.96%</b>	<b>11,761,307</b>	<b>6.56%</b>	<b>1.8949</b>		<b>1.8815</b>				
Agricultural Personal Property	3.63%	7,436,202	3.74%	8,118,483	5.45%	682,281	9.18%	1.7814		1.7753				
Commercial Personal Property	2.71%	5,553,015	2.72%	5,908,168	2.84%	355,153	6.40%	1.9109		1.8978				
Railroad Personal	2.20%	4,506,737	2.42%	5,262,762	6.04%	756,025	16.78%	1.8171		1.8098				
Public Service Entity Personal	3.94%	8,067,609	3.24%	7,030,243	-8.29%	(1,037,366)	-12.86%	1.8267		1.8217				
<b>SUBTOTAL - PERSONAL</b>	<b>12.49%</b>	<b>25,563,563</b>	<b>12.12%</b>	<b>26,319,656</b>	<b>6.04%</b>	<b>756,093</b>	<b>2.96%</b>	<b>1.8301</b>		<b>1.8221</b>				
<b>DEUEL COUNTY</b>	<b>100.00%</b>	<b>204,717,367</b>	<b>100.00%</b>	<b>217,234,767</b>	<b>100.00%</b>	<b>12,517,400</b>	<b>6.11%</b>	<b>1.8868</b>		<b>1.8743</b>				

TAXES by Property Type	2009		2010		2010 % of		'09-'10		'09-'10		2009		2010		%Chg		%Chg	
	% of Total	TOTAL TAXES	% of Total	TOTAL TAXES	Total Amt Chg	Amount Chg	%Chg Tax	Bond Taxes	NonBond Taxes	Bond Taxes	NonBond Taxes	Bond Taxes	NonBond Taxes	Bond Taxes	NonBond Taxes	Bond Taxes	NonBond Taxes	
Agricultural Land	39.10%	1,510,184	39.72%	1,617,095	51.15%	106,911	7.08%	13,810	1,496,374	13,973	1,603,122	827	1,603,122	1.18%	7.13%			
Agric. Improvements & Farm Site	2.46%	95,098	2.35%	95,523	0.20%	425	0.45%	872	94,226	827	94,696	470	94,696	-5.18%	0.50%			
Residential **	25.29%	976,902	24.06%	979,680	1.33%	2,778	0.28%	7,648	969,254	7,250	972,429	605	972,429	-5.19%	0.33%			
Commercial & Indust. & Mineral	8.60%	332,131	8.09%	329,399	-1.31%	(2,732)	-0.82%	2,558	329,572	2,399	327,000	1,573	327,000	-6.24%	-0.78%			
Railroad - Real	11.60%	447,971	12.64%	514,670	31.91%	66,698	14.89%	4,002	443,969	4,345	510,325	653	510,325	8.58%	14.95%			
Public Service Entity - Real	0.84%	32,482	1.37%	55,677	11.10%	23,195	71.41%	288	32,194	460	55,217	223	55,217	59.83%	71.51%			
<b>SUBTOTAL-REAL</b>	<b>87.89%</b>	<b>3,394,768</b>	<b>88.22%</b>	<b>3,592,043</b>	<b>94.39%</b>	<b>197,276</b>	<b>5.81%</b>	<b>29,178</b>	<b>3,365,590</b>	<b>29,254</b>	<b>3,562,789</b>	<b>287</b>	<b>3,562,789</b>	<b>0.26%</b>	<b>5.86%</b>			
Agricultural Personal Property	3.43%	132,468	3.54%	144,129	5.58%	11,661	8.80%	1,207	131,261	1,237	142,892	1,631	142,892	2.46%	8.86%			
Commercial Personal Property	2.75%	106,112	2.75%	112,127	2.88%	6,015	5.67%	901	105,211	905	111,223	6,012	111,223	0.41%	5.71%			
Railroad Personal	2.12%	81,893	2.34%	95,244	6.39%	13,351	16.30%	732	81,161	804	94,440	12,279	94,440	9.92%	16.36%			
Public Service Entity Personal	3.82%	147,371	3.15%	128,072	-9.23%	(19,299)	-13.10%	1,289	146,083	1,055	127,018	20,065	127,018	-18.17%	-13.05%			
<b>SUBTOTAL - PERSONAL</b>	<b>12.11%</b>	<b>467,844</b>	<b>11.78%</b>	<b>479,572</b>	<b>5.61%</b>	<b>11,728</b>	<b>2.51%</b>	<b>4,129</b>	<b>463,716</b>	<b>4,000</b>	<b>475,572</b>	<b>1,856</b>	<b>475,572</b>	<b>-3.11%</b>	<b>2.56%</b>			
<b>DEUEL COUNTY</b>	<b>100.00%</b>	<b>3,862,612</b>	<b>100.00%</b>	<b>4,071,616</b>	<b>100.00%</b>	<b>209,003</b>	<b>5.41%</b>	<b>33,306</b>	<b>3,829,306</b>	<b>33,254</b>	<b>4,038,361</b>	<b>33,254</b>	<b>4,038,361</b>	<b>-0.16%</b>	<b>5.46%</b>			

\* Learning Community levy/tax began 2009 \*\* Residential includes agricultural residences and home site land.



### Table 19A 2010 Value & Taxes Levied by Taxing Subdivision & by Property Type

<b>County Seat:</b>	<b>Ponca, NE</b>	<b>Taxable Agland Acres:</b>	
<b>County Population:</b>	<b>6,000</b>	Irrigated	27,831.44
<b>Personal Property Schedules:</b>	<b>591</b>	Dryland	190,856.77
Residential & Recreational Records:	2,253	Grassland	56,936.73
Comm. & Indust. & Mineral Records:	342	Wasteland	7,150.01
Agricultural Records:	2,901	Other	0.00
<b>Total Taxable Real Prop. Records:</b>	<b>5,496</b>	<b>Total Acres</b>	<b>282,774.95</b>

(see Table 20 records/acres)

	<b>Taxing Subdivision:</b>	<b>2010 VALUE</b>	<b>2010 TAXES</b>	<b>Average Tax Rate</b>	<b>Taxes % of Total</b>
A	TOWNSHIPS	642,160,730	856,381	0.1334%	6.56%
B	MISCELLANEOUS DIST.	671,666,424	34,101	0.0051%	0.26%
C	FIRE DISTRICTS	576,997,467	179,898	0.0312%	1.38%
D	EDUC. SERV. UNIT	671,666,424	100,750	0.0150%	0.77%
E	NAT. RESOURCE DIST.	671,666,424	194,187	0.0289%	1.49%
F	COMMUNITY COLLEGE	671,666,424	661,593	0.0985%	5.07%
G	COUNTY	671,666,424	2,741,225	0.4081%	21.00%
H	CITY OR VILLAGE	101,207,517	515,413	0.5093%	3.95%
I	SCHOOL DISTRICTS	671,666,424	7,771,612	1.1571%	59.53%
	<b>DIXON COUNTY</b>	<b>671,666,424</b>	<b>13,055,160</b>	<b>1.9437%</b>	<b>100.00%</b>

	<b>Property Type:</b>	<b>2010 VALUE</b>	<b>2010 TAXES</b>	<b>Average Tax Rate</b>	<b>Taxes % of Total</b>
A	RAILROADS	927,362	18,269	1.9700%	0.14%
B	PUBLIC SERVIC ENTITIES	2,643,698	55,531	2.1005%	0.43%
C	COMM. & INDUST. EQUIP.	5,568,491	112,700	2.0239%	0.86%
D	AGRIC. MACH. & EQUIP.	21,413,538	400,328	1.8695%	3.07%
E	AG-OUTBLDG & FARMSITE LAND	15,335,745	286,290	1.8668%	2.19%
F	AGRICULTURAL LAND	435,177,090	8,133,984	1.8691%	62.30%
G	COMM., INDUST., & MINERAL	39,808,760	824,062	2.0701%	6.31%
H	RESIDENTIAL **	150,791,740	3,223,995	2.1380%	24.70%
	<b>DIXON COUNTY</b>	<b>671,666,424</b>	<b>13,055,160</b>	<b>1.9437%</b>	<b>100.00%</b>

	<b>Property Type:</b>	<b>2010 VALUE</b>	<b>Value % of Total</b>
A	RAILROADS	927,362	0.14%
B	PUBLIC SERVIC ENTITIES	2,643,698	0.39%
C	COMM. & INDUST. EQUIP.	5,568,491	0.83%
D	AGRIC. MACH. & EQUIP.	21,413,538	3.19%
E	AG-OUTBLDG & FARMSITE LAND	15,335,745	2.28%
F	AGRICULTURAL LAND	435,177,090	64.79%
G	COMM., INDUST., & MINERAL	39,808,760	5.93%
H	RESIDENTIAL **	150,791,740	22.45%
	<b>DIXON COUNTY</b>	<b>671,666,424</b>	<b>100.00%</b>

\*\* Residential includes ag-dwelling & farm home site land.

### 26 DIXON COUNTY

<b>2010 Levels of Value</b>	
Residential:	98%
Commercial:	95%
Agricultural:	72%
Ag Special Value:	--

(see Table 24 Levels of Value & statistics)

**Property Taxes Levied by Local Governments**

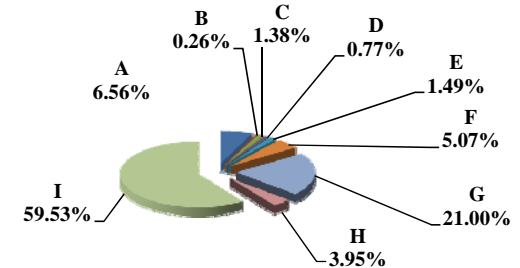

**Property Taxes by Property Type**

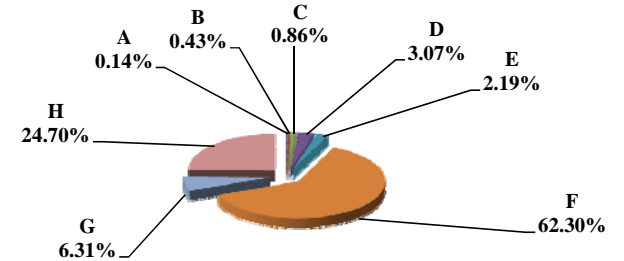

**Value by Property Type**

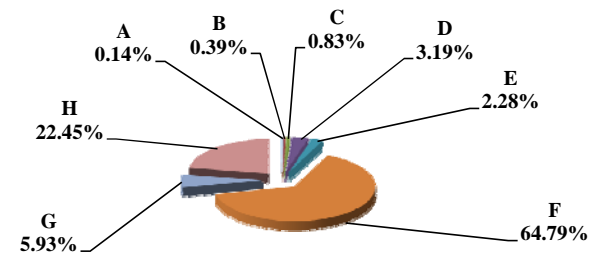

Table 19B 2009 & 2010 Comparison of Value & Tax, by Taxing Subdivision & by Property Type

26 DIXON COUNTY

VALUE by Taxing Subdivision	2009		2010		'09-'10		2009		2010	
	TOTAL VALUE		TOTAL VALUE		Amount Chg	%Chg Value	Average Rates		Average Rates	
County	623,630,946		671,666,424		48,035,478	7.70%	0.4049		0.4081	
Township	594,309,153		642,160,730		47,851,577	8.05%	0.1352		0.1334	
City or Village	100,588,393		101,207,517		619,124	0.62%	0.5228		0.5093	
Fire District	529,496,590		576,997,467		47,500,877	8.97%	0.0298		0.0312	
Natural Resource District	623,630,946		671,666,424		48,035,478	7.70%	0.0263		0.0289	
Miscellaneous District	623,630,946		671,666,424		48,035,478	7.70%	0.0053		0.0051	
Educational Service Unit	623,630,946		671,666,424		48,035,478	7.70%	0.0150		0.0150	
Community College	623,630,946		671,666,424		48,035,478	7.70%	0.0935		0.0985	
Schools, Class 1 - 5	623,630,946		671,666,424		48,035,478	7.70%	1.0610		1.0715	
Schools, Learning Community*	0		0		0					
Schools, Bonds	504,528,929		532,139,429		27,610,500	5.47%	0.1160		0.1080	
<b>DIXON COUNTY</b>	<b>623,630,946</b>		<b>671,666,424</b>		<b>48,035,478</b>	<b>7.70%</b>	<b>1.9385</b>		<b>1.9437</b>	

TAXES by Taxing Subdivision	2009		2010		2010 % of		2009		2010		%Chg		%Chg	
	% of Total	TOTAL TAXES	% of Total	TOTAL TAXES	Total Amt Chg	Amount Chg	%Chg Tax	Bond Taxes	NonBond Taxes	Bond Taxes	NonBond Taxes	Bond Taxes	NonBond	NonBond
County	20.89%	2,525,293	21.00%	2,741,225	22.35%	215,932	8.55%	0	2,525,293	0	2,741,225	0	856,381	8.55%
Township	6.65%	803,774	6.56%	856,381	5.44%	52,607	6.55%	0	803,774	0	856,381	0	856,381	6.55%
City or Village	4.35%	525,838	3.95%	515,413	-1.08%	(10,425)	-1.98%	70,200	455,638	48,797	466,616	-30.49%	2,411	2.41%
Fire District	1.31%	157,957	1.38%	179,898	2.27%	21,940	13.89%	11,058	146,899	14,147	165,750	27.93%	12,833	12.83%
Natural Resource District	1.36%	163,833	1.49%	194,187	3.14%	30,354	18.53%	0	163,833	0	194,187	0	194,187	18.53%
Miscellaneous District	0.27%	33,227	0.26%	34,101	0.09%	874	2.63%	0	33,227	0	34,101	0	34,101	2.63%
Educational Service Unit	0.77%	93,545	0.77%	100,750	0.73%	7,205	7.70%	0	93,545	0	100,750	0	100,750	7.70%
Community College	4.83%	583,345	5.07%	661,593	8.10%	78,248	13.41%	0	583,345	0	661,593	0	661,593	13.41%
Schools, Class 1 - 5		6,616,852		7,197,077			--		6,616,852		7,197,077			--
Schools, Learning Community*		0		0			--		0		0			--
Schools, Total Non-bond	54.73%	6,616,852	55.13%	7,197,077	60.05%	580,225	8.77%		6,616,852		7,197,077			8.77%
Schools, Bonds	4.84%	585,309	4.40%	574,535	-1.12%	(10,774)	-1.84%	585,309	0	574,535	0	-1.84%		-1.84%
<b>DIXON COUNTY</b>	<b>100.00%</b>	<b>12,088,973</b>	<b>100.00%</b>	<b>13,055,160</b>	<b>100.00%</b>	<b>966,187</b>	<b>7.99%</b>	<b>666,567</b>	<b>11,422,406</b>	<b>637,480</b>	<b>12,417,681</b>	<b>-4.36%</b>	<b>8,711</b>	<b>8.71%</b>

VALUE by Property Type	2009		2010		2010 % of		2009		2010	
	% of Total	TOTAL VALUE	% of Total	TOTAL VALUE	Total Amt Chg	Amount Chg	%Chg Value	Average Rates	Average Rates	
Agricultural Land	63.27%	394,555,505	64.79%	435,177,090	84.57%	40,621,585	10.30%	1.8605	1.8691	
Agric. Improvements & Farm Site	2.34%	14,584,345	2.28%	15,335,745	1.56%	751,400	5.15%	1.8538	1.8668	
Residential **	23.37%	145,746,530	22.45%	150,791,740	10.50%	5,045,210	3.46%	2.1386	2.1380	
Commercial & Indust. & Mineral	6.36%	39,662,649	5.93%	39,808,760	0.30%	146,111	0.37%	2.0279	2.0701	
Railroad - Real	0.09%	580,326	0.12%	834,354	0.53%	254,028	43.77%	1.9560	1.9700	
Public Service Entity - Real	0.05%	342,857	0.09%	581,500	0.50%	238,643	69.60%	2.0567	2.0934	
<b>SUBTOTAL-REAL</b>	<b>95.48%</b>	<b>595,472,212</b>	<b>95.66%</b>	<b>642,529,189</b>	<b>97.96%</b>	<b>47,056,977</b>	<b>7.90%</b>	<b>1.9397</b>	<b>1.9450</b>	
Agricultural Personal Property	3.23%	20,159,080	3.19%	21,413,538	2.61%	1,254,458	6.22%	1.8585	1.8695	
Commercial Personal Property	0.91%	5,684,356	0.83%	5,568,491	-0.24%	(115,865)	-2.04%	2.0362	2.0239	
Railroad Personal	0.02%	115,198	0.01%	93,008	-0.05%	(22,190)	-19.26%	1.9560	1.9700	
Public Service Entity Personal	0.35%	2,200,100	0.31%	2,062,198	-0.29%	(137,902)	-6.27%	2.0770	2.1025	
<b>SUBTOTAL - PERSONAL</b>	<b>4.52%</b>	<b>28,158,734</b>	<b>4.34%</b>	<b>29,137,235</b>	<b>2.04%</b>	<b>978,501</b>	<b>3.47%</b>	<b>1.9118</b>	<b>1.9158</b>	
<b>DIXON COUNTY</b>	<b>100.00%</b>	<b>623,630,946</b>	<b>100.00%</b>	<b>671,666,424</b>	<b>100.00%</b>	<b>48,035,478</b>	<b>7.70%</b>	<b>1.9385</b>	<b>1.9437</b>	

TAXES by Property Type	2009		2010		2010 % of		2009		2010		%Chg		%Chg	
	% of Total	TOTAL TAXES	% of Total	TOTAL TAXES	Total Amt Chg	Amount Chg	%Chg Tax	Bond Taxes	NonBond Taxes	Bond Taxes	NonBond Taxes	Bond Taxes	NonBond	NonBond
Agricultural Land	60.72%	7,340,685	62.30%	8,133,984	82.11%	793,299	10.81%	343,087	6,997,598	341,881	7,792,103	-0.35%	11,355	11.35%
Agric. Improvements & Farm Site	2.24%	270,371	2.19%	286,290	1.65%	15,919	5.89%	12,951	257,420	12,596	273,694	-2.74%	6,322	6.32%
Residential **	25.78%	3,116,867	24.70%	3,223,995	11.09%	107,128	3.44%	249,985	2,866,882	227,072	2,996,924	-9.17%	4,544	4.54%
Commercial & Indust. & Mineral	6.65%	804,304	6.31%	824,062	2.04%	19,757	2.46%	31,666	772,638	28,317	795,744	-10.58%	2,999	2.99%
Railroad - Real	0.09%	11,351	0.13%	16,437	0.53%	5,086	44.80%	870	10,481	1,129	15,308	29.75%	46,066	46.06%
Public Service Entity - Real	0.06%	7,051	0.09%	12,173	0.53%	5,122	72.64%	746	6,306	1,510	10,663	102.51%	69,100	69.10%
<b>SUBTOTAL-REAL</b>	<b>95.55%</b>	<b>11,550,630</b>	<b>95.72%</b>	<b>12,496,942</b>	<b>97.94%</b>	<b>946,312</b>	<b>8.19%</b>	<b>639,306</b>	<b>10,911,325</b>	<b>612,506</b>	<b>11,884,436</b>	<b>-4.19%</b>	<b>8,922</b>	<b>8.92%</b>
Agricultural Personal Property	3.10%	374,647	3.07%	400,328	2.66%	25,681	6.85%	18,234	356,413	17,428	382,900	-4.42%	7,433	7.43%
Commercial Personal Property	0.96%	115,745	0.86%	112,700	-0.32%	(3,045)	-2.63%	5,451	110,295	4,453	108,247	-18.31%	-1,866	-1.86%
Railroad Personal	0.02%	2,253	0.01%	1,832	-0.04%	(421)	-18.69%	173	2,081	126	1,706	-27.15%	-17,988	-17.98%
Public Service Entity Personal	0.38%	45,697	0.33%	43,358	-0.24%	(2,339)	-5.12%	3,404	42,292	2,967	40,391	-12.84%	-4,500	-4.50%
<b>SUBTOTAL - PERSONAL</b>	<b>4.45%</b>	<b>538,342</b>	<b>4.28%</b>	<b>558,218</b>	<b>2.06%</b>	<b>19,876</b>	<b>3.69%</b>	<b>27,261</b>	<b>511,081</b>	<b>24,974</b>	<b>533,244</b>	<b>-8.39%</b>	<b>4,344</b>	<b>4.34%</b>
<b>DIXON COUNTY</b>	<b>100.00%</b>	<b>12,088,973</b>	<b>100.00%</b>	<b>13,055,160</b>	<b>100.00%</b>	<b>966,187</b>	<b>7.99%</b>	<b>666,567</b>	<b>11,422,406</b>	<b>637,480</b>	<b>12,417,681</b>	<b>-4.36%</b>	<b>8,711</b>	<b>8.71%</b>

\* Learning Community levy/tax began 2009 \*\* Residential includes agricultural residences and home site land.

### Table 19A 2010 Value & Taxes Levied by Taxing Subdivision & by Property Type

<b>County Seat:</b>	<b>Fremont, NE</b>	<b>Taxable Agland Acres:</b>	
<b>County Population:</b>	<b>36,691</b>	Irrigated	110,033.96
<b>Personal Property Schedules:</b>	<b>2,016</b>	Dryland	159,269.31
Residential & Recreational Records:	13,962	Grassland	14,720.46
Comm. & Indust. & Mineral Records:	1,583	Wasteland	17,024.56
Agricultural Records:	4,077	Other	110.67
<b>Total Taxable Real Prop. Records:</b>	<b>19,622</b>	<b>Total Acres</b>	<b>301,158.96</b>

(see Table 20 records/acres)

	<b>Taxing Subdivision:</b>	<b>2010 VALUE</b>	<b>2010 TAXES</b>	<b>Average Tax Rate</b>	<b>Taxes % of Total</b>
A	TOWNSHIPS	1,424,972,668	1,235,759	0.0867%	2.44%
B	MISCELLANEOUS DIST.	2,872,271,238	408,821	0.0142%	0.81%
C	FIRE DISTRICTS	1,431,059,227	789,056	0.0551%	1.56%
D	EDUC. SERV. UNIT	2,803,712,284	420,814	0.0150%	0.83%
E	NAT. RESOURCE DIST.	2,803,712,283	1,182,418	0.0422%	2.34%
F	COMMUNITY COLLEGE	2,803,712,283	2,383,160	0.0850%	4.71%
G	COUNTY	2,803,712,283	6,718,392	0.2396%	13.28%
H	CITY OR VILLAGE	1,478,791,706	6,130,767	0.4146%	12.12%
I	SCHOOL DISTRICTS	2,803,712,286	31,315,970	1.1169%	61.91%
	<b>DODGE COUNTY</b>	<b>2,803,712,283</b>	<b>50,585,158</b>	<b>1.8042%</b>	<b>100.00%</b>

	<b>Property Type:</b>	<b>2010 VALUE</b>	<b>2010 TAXES</b>	<b>Average Tax Rate</b>	<b>Taxes % of Total</b>
A	RAILROADS	52,219,187	876,667	1.6788%	1.73%
B	PUBLIC SERVIC ENTITIES	18,280,324	335,882	1.8374%	0.66%
C	COMM. & INDUST. EQUIP.	70,100,076	1,317,080	1.8789%	2.60%
D	AGRIC. MACH. & EQUIP.	47,841,806	736,770	1.5400%	1.46%
E	AG-OUTBLDG & FARMSITE LAND	26,802,850	415,032	1.5485%	0.82%
F	AGRICULTURAL LAND	765,765,430	11,767,298	1.5367%	23.26%
G	COMM., INDUST., & MINERAL	391,335,735	7,640,162	1.9523%	15.10%
H	RESIDENTIAL **	1,431,366,875	27,496,267	1.9210%	54.36%
	<b>DODGE COUNTY</b>	<b>2,803,712,283</b>	<b>50,585,158</b>	<b>1.8042%</b>	<b>100.00%</b>

	<b>Property Type:</b>	<b>2010 VALUE</b>	<b>Value % of Total</b>
A	RAILROADS	52,219,187	1.86%
B	PUBLIC SERVIC ENTITIES	18,280,324	0.65%
C	COMM. & INDUST. EQUIP.	70,100,076	2.50%
D	AGRIC. MACH. & EQUIP.	47,841,806	1.71%
E	AG-OUTBLDG & FARMSITE LAND	26,802,850	0.96%
F	AGRICULTURAL LAND	765,765,430	27.31%
G	COMM., INDUST., & MINERAL	391,335,735	13.96%
H	RESIDENTIAL **	1,431,366,875	51.05%
	<b>DODGE COUNTY</b>	<b>2,803,712,283</b>	<b>100.00%</b>

\*\* Residential includes ag-dwelling & farm home site land.

### 27 DODGE COUNTY

<b>2010 Levels of Value</b>	
Residential:	98%
Commercial:	95%
Agricultural:	71%
Ag Special Value:	71%

(see Table 24 Levels of Value & statistics)

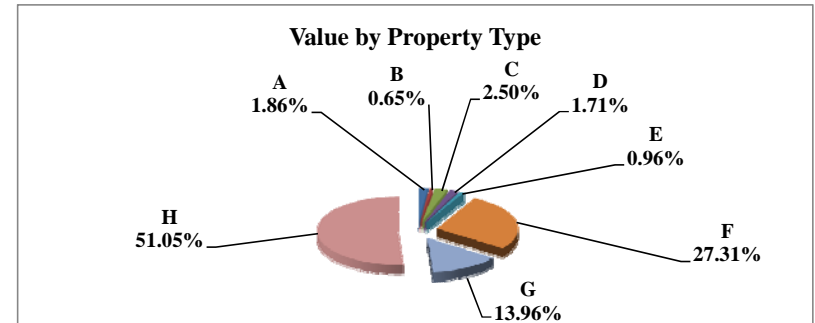
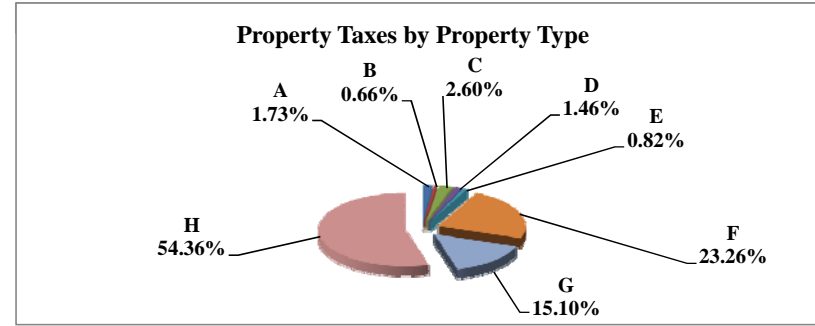
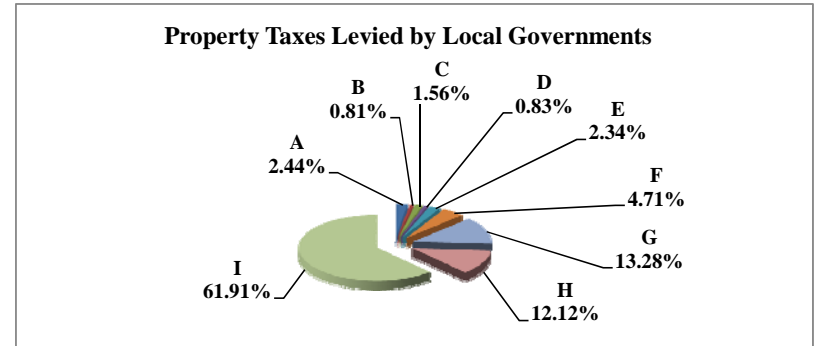

Table 19B 2009 & 2010 Comparison of Value & Tax, by Taxing Subdivision & by Property Type

27 DODGE COUNTY

VALUE by Taxing Subdivision	2009		2010		'09-'10		2009		2010	
	TOTAL VALUE		TOTAL VALUE		Amount Chg	%Chg Value	Average Rates		Average Rates	
County	2,687,481,423		2,803,712,283		116,230,860	4.32%	0.2233		0.2396	
Township	1,317,361,579		1,424,972,668		107,611,089	8.17%	0.0862		0.0867	
City or Village	1,469,650,842		1,478,791,706		9,140,864	0.62%	0.3600		0.4146	
Fire District	1,323,531,787		1,431,059,227		107,527,440	8.12%	0.0561		0.0551	
Natural Resource District	2,687,481,421		2,803,712,283		116,230,862	4.32%	0.0402		0.0422	
Miscellaneous District	2,755,935,175		2,872,271,238		116,336,063	4.22%	0.0142		0.0142	
Educational Service Unit	2,687,481,426		2,803,712,284		116,230,858	4.32%	0.0148		0.0150	
Community College	2,687,481,423		2,803,712,283		116,230,860	4.32%	0.0850		0.0850	
Schools, Class 1 - 5	2,687,481,425		2,803,712,286		116,230,861	4.32%	1.0324		0.9858	
Schools, Learning Community*	0		0		0					
Schools, Bonds	3,611,416,784		7,289,454,797		3,678,038,013	101.84%	0.0692		0.0504	
<b>DODGE COUNTY</b>	<b>2,687,481,423</b>		<b>2,803,712,283</b>		<b>116,230,860</b>	<b>4.32%</b>	<b>1.7700</b>		<b>1.8042</b>	

TAXES by Taxing Subdivision	2009		2010		2010 % of		2009		2009		2010		2010		%Chg		%Chg	
	% of Total	TOTAL TAXES	% of Total	TOTAL TAXES	Total Amt Chg	Amount Chg	%Chg Tax	Bond Taxes	NonBond Taxes	Bond Taxes	NonBond Taxes	Bond Taxes	NonBond Taxes	Bond Taxes	NonBond	Bond Taxes	NonBond	
County	12.62%	6,001,061	13.28%	6,718,392	23.77%	717,331	11.95%	0	6,001,061	0	6,718,392	0	6,718,392	0	0	11.95%	0	
Township	2.39%	1,135,064	2.44%	1,235,759	3.34%	100,696	8.87%	0	1,135,064	0	1,235,759	0	1,235,759	0	0	8.87%	0	
City or Village	11.12%	5,290,889	12.12%	6,130,767	27.83%	839,878	15.87%	432,854	4,858,035	477,685	5,653,081	10.36%	5,653,081	10.36%	16.37%	10.36%	16.37%	
Fire District	1.56%	741,992	1.56%	789,056	1.56%	47,064	6.34%	257,539	484,453	260,030	529,025	0.97%	529,025	0.97%	9.20%	0.97%	9.20%	
Natural Resource District	2.27%	1,079,156	2.34%	1,182,418	3.42%	103,262	9.57%	0	1,079,156	0	1,182,418	0	1,182,418	0	0	9.57%	0	
Miscellaneous District	0.82%	392,336	0.81%	408,821	0.55%	16,485	4.20%	133,189	259,147	143,586	265,235	7.81%	265,235	7.81%	2.35%	7.81%	2.35%	
Educational Service Unit	0.84%	397,585	0.83%	420,814	0.77%	23,229	5.84%	0	397,585	0	420,814	0	420,814	0	0	5.84%	0	
Community College	4.80%	2,284,363	4.71%	2,383,160	3.27%	98,797	4.32%	0	2,284,363	0	2,383,160	0	2,383,160	0	0	4.32%	0	
Schools, Class 1 - 5		27,745,738		27,638,564			--		27,745,738		27,638,564		27,638,564		0	--	--	
Schools, Learning Community*		0		0			--		0		0		0		0	--	--	
Schools, Total Non-bond	58.33%	27,745,738	54.64%	27,638,564	-3.55%	(107,174)	-0.39%		27,745,738		27,638,564		27,638,564		0	-0.39%	-0.39%	
Schools, Bonds	5.25%	2,499,460	7.27%	3,677,406	39.04%	1,177,947	47.13%	2,499,460	0	3,677,406	0	3,677,406	0	0	47.13%	47.13%		
<b>DODGE COUNTY</b>	<b>100.00%</b>	<b>47,567,645</b>	<b>100.00%</b>	<b>50,585,158</b>	<b>100.00%</b>	<b>3,017,513</b>	<b>6.34%</b>	<b>3,323,042</b>	<b>44,244,603</b>	<b>4,558,708</b>	<b>46,026,450</b>	<b>37.18%</b>	<b>46,026,450</b>	<b>37.18%</b>	<b>4.03%</b>	<b>4.03%</b>		

VALUE by Property Type	2009		2010		2010 % of		2009		2010	
	% of Total	TOTAL VALUE	% of Total	TOTAL VALUE	Total Amt Chg	Amount Chg	%Chg Value	Average Rates	Average Rates	
Agricultural Land	25.15%	675,887,690	27.31%	765,765,430	77.33%	89,877,740	13.30%	1.5304	1.5367	
Agric. Improvements & Farm Site	0.92%	24,639,485	0.96%	26,802,850	1.86%	2,163,365	8.78%	1.5501	1.5485	
Residential **	52.87%	1,420,804,060	51.05%	1,431,366,875	9.09%	10,562,815	0.74%	1.8641	1.9210	
Commercial & Indust. & Mineral	14.50%	389,624,505	13.96%	391,335,735	1.47%	1,711,230	0.44%	1.8867	1.9523	
Railroad - Real	1.42%	38,218,519	1.57%	44,012,265	4.98%	5,793,746	15.16%	1.6355	1.6787	
Public Service Entity - Real	0.14%	3,881,699	0.22%	6,259,435	2.05%	2,377,736	61.26%	1.7765	1.8925	
<b>SUBTOTAL-REAL</b>	<b>95.00%</b>	<b>2,553,055,958</b>	<b>95.07%</b>	<b>2,665,542,590</b>	<b>96.78%</b>	<b>112,486,632</b>	<b>4.41%</b>	<b>1.7726</b>	<b>1.8074</b>	
Agricultural Personal Property	1.61%	43,141,692	1.71%	47,841,806	4.04%	4,700,114	10.89%	1.5374	1.5400	
Commercial Personal Property	2.65%	71,352,544	2.50%	70,100,076	-1.08%	(1,252,468)	-1.76%	1.8263	1.8789	
Railroad Personal	0.26%	7,011,096	0.29%	8,206,922	1.03%	1,195,826	17.06%	1.6358	1.6794	
Public Service Entity Personal	0.48%	12,920,133	0.43%	12,020,889	-0.77%	(899,244)	-6.96%	1.7833	1.8087	
<b>SUBTOTAL - PERSONAL</b>	<b>5.00%</b>	<b>134,425,465</b>	<b>4.93%</b>	<b>138,169,693</b>	<b>3.22%</b>	<b>3,744,228</b>	<b>2.79%</b>	<b>1.7195</b>	<b>1.7436</b>	
<b>DODGE COUNTY</b>	<b>100.00%</b>	<b>2,687,481,423</b>	<b>100.00%</b>	<b>2,803,712,283</b>	<b>100.00%</b>	<b>116,230,860</b>	<b>4.32%</b>	<b>1.7700</b>	<b>1.8042</b>	

TAXES by Property Type	2009		2010		2010 % of		2009		2009		2010		2010		%Chg		%Chg	
	% of Total	TOTAL TAXES	% of Total	TOTAL TAXES	Total Amt Chg	Amount Chg	%Chg Tax	Bond Taxes	NonBond Taxes	Bond Taxes	NonBond Taxes	Bond Taxes	NonBond Taxes	Bond Taxes	NonBond	Bond Taxes	NonBond	
Agricultural Land	21.75%	10,344,068	23.26%	11,767,298	47.17%	1,423,229	13.76%	224,036	10,120,032	438,996	11,328,301	95.95%	11,328,301	95.95%	11.94%	11.94%		
Agric. Improvements & Farm Site	0.80%	381,933	0.82%	415,032	1.10%	33,100	8.67%	7,363	374,570	15,563	399,469	111.37%	399,469	111.37%	6.65%	6.65%		
Residential **	55.68%	26,484,993	54.36%	27,496,267	33.51%	1,011,274	3.82%	2,208,988	24,276,005	2,928,690	24,567,578	32.58%	24,567,578	32.58%	1.20%	1.20%		
Commercial & Indust. & Mineral	15.45%	7,351,152	15.10%	7,640,162	9.58%	289,010	3.93%	688,203	6,662,948	898,194	6,741,968	30.51%	6,741,968	30.51%	1.19%	1.19%		
Railroad - Real	1.31%	625,058	1.46%	738,837	3.77%	113,779	18.20%	38,980	586,077	60,402	678,435	54.95%	678,435	54.95%	15.76%	15.76%		
Public Service Entity - Real	0.14%	68,957	0.23%	118,461	1.64%	49,504	71.79%	4,778	64,180	12,220	106,241	155.77%	106,241	155.77%	65.54%	65.54%		
<b>SUBTOTAL-REAL</b>	<b>95.14%</b>	<b>45,256,161</b>	<b>95.24%</b>	<b>48,176,057</b>	<b>96.76%</b>	<b>2,919,896</b>	<b>6.45%</b>	<b>3,172,349</b>	<b>42,083,813</b>	<b>4,354,066</b>	<b>43,821,992</b>	<b>37.25%</b>	<b>43,821,992</b>	<b>37.25%</b>	<b>4.13%</b>	<b>4.13%</b>		
Agricultural Personal Property	1.39%	663,281	1.46%	736,770	2.44%	73,489	11.08%	12,795	650,486	25,336	711,434	98.02%	711,434	98.02%	9.37%	9.37%		
Commercial Personal Property	2.74%	1,303,111	2.60%	1,317,080	0.46%	13,969	1.07%	116,598	1,186,513	150,039	1,167,041	28.68%	1,167,041	28.68%	-1.64%	-1.64%		
Railroad Personal	0.24%	114,689	0.27%	137,830	0.77%	23,141	20.18%	7,145	107,544	11,272	126,558	57.77%	126,558	57.77%	17.68%	17.68%		
Public Service Entity Personal	0.48%	230,403	0.43%	217,421	-0.43%	(12,982)	-5.63%	14,156	216,247	17,994	199,427	27.12%	199,427	27.12%	-7.78%	-7.78%		
<b>SUBTOTAL - PERSONAL</b>	<b>4.86%</b>	<b>2,311,484</b>	<b>4.76%</b>	<b>2,409,101</b>	<b>3.24%</b>	<b>97,617</b>	<b>4.22%</b>	<b>150,693</b>	<b>2,160,791</b>	<b>204,642</b>	<b>2,204,459</b>	<b>35.80%</b>	<b>2,204,459</b>	<b>35.80%</b>	<b>2.02%</b>	<b>2.02%</b>		
<b>DODGE COUNTY</b>	<b>100.00%</b>	<b>47,567,645</b>	<b>100.00%</b>	<b>50,585,158</b>	<b>100.00%</b>	<b>3,017,513</b>	<b>6.34%</b>	<b>3,323,042</b>	<b>44,244,603</b>	<b>4,558,708</b>	<b>46,026,450</b>	<b>37.18%</b>	<b>46,026,450</b>	<b>37.18%</b>	<b>4.03%</b>	<b>4.03%</b>		

\* Learning Community levy/tax began 2009 \*\* Residential includes agricultural residences and home site land.

### Table 19A 2010 Value & Taxes Levied by Taxing Subdivision & by Property Type

<b>County Seat:</b>	<b>Omaha, NE</b>	<b>Taxable Agland Acres:</b>	
<b>County Population:</b>	<b>517,110</b>	Irrigated	10,937.90
<b>Personal Property Schedules:</b>	<b>15,212</b>	Dryland	52,033.24
Residential & Recreational Records:	176,270	Grassland	5,615.23
Comm. & Indust. & Mineral Records:	14,438	Wasteland	3,479.32
Agricultural Records:	1,975	Other	4,863.62
<b>Total Taxable Real Prop. Records:</b>	<b>192,683</b>	<b>Total Acres</b>	<b>76,929.31</b>

(see Table 20 records/acres)

	<b>Taxing Subdivision:</b>	<b>2010 VALUE</b>	<b>2010 TAXES</b>	<b>Average Tax Rate</b>	<b>Taxes % of Total</b>
A	TOWNSHIPS	0	0		0.00%
B	MISCELLANEOUS DIST.	113,061,480,535	72,107,809	0.0638%	8.93%
C	FIRE DISTRICTS	8,580,079,290	7,242,339	0.0844%	0.90%
D	EDUC. SERV. UNIT	36,041,424,160	5,601,891	0.0155%	0.69%
E	NAT. RESOURCE DIST.	36,041,424,160	11,803,608	0.0328%	1.46%
F	COMMUNITY COLLEGE	36,041,424,160	30,635,679	0.0850%	3.79%
G	COUNTY	36,041,424,160	95,362,016	0.2646%	11.80%
H	CITY OR VILLAGE	27,618,012,345	138,217,146	0.5005%	17.11%
I	SCHOOL DISTRICTS	36,041,424,160	446,914,524	1.2400%	55.32%
	<b>DOUGLAS COUNTY</b>	<b>36,041,424,160</b>	<b>807,885,012</b>	<b>2.2415%</b>	<b>100.00%</b>

	<b>Property Type:</b>	<b>2010 VALUE</b>	<b>2010 TAXES</b>	<b>Average Tax Rate</b>	<b>Taxes % of Total</b>
A	RAILROADS	142,964,670	3,021,819	2.1137%	0.37%
B	PUBLIC SERVIC ENTITIES	451,470,695	9,785,277	2.1674%	1.21%
C	COMM. & INDUST. EQUIP.	1,644,569,660	36,018,455	2.1901%	4.46%
D	AGRIC. MACH. & EQUIP.	9,869,020	168,711	1.7095%	0.02%
E	AG-OUTBLDG & FARMSITE LAND	11,066,400	189,790	1.7150%	0.02%
F	AGRICULTURAL LAND	122,567,670	2,110,926	1.7223%	0.26%
G	COMM., INDUST., & MINERAL	10,167,981,076	225,958,200	2.2223%	27.97%
H	RESIDENTIAL **	23,490,934,969	530,631,833	2.2589%	65.68%
	<b>DOUGLAS COUNTY</b>	<b>36,041,424,160</b>	<b>807,885,012</b>	<b>2.2415%</b>	<b>100.00%</b>

	<b>Property Type:</b>	<b>2010 VALUE</b>	<b>Value % of Total</b>
A	RAILROADS	142,964,670	0.40%
B	PUBLIC SERVIC ENTITIES	451,470,695	1.25%
C	COMM. & INDUST. EQUIP.	1,644,569,660	4.56%
D	AGRIC. MACH. & EQUIP.	9,869,020	0.03%
E	AG-OUTBLDG & FARMSITE LAND	11,066,400	0.03%
F	AGRICULTURAL LAND	122,567,670	0.34%
G	COMM., INDUST., & MINERAL	10,167,981,076	28.21%
H	RESIDENTIAL **	23,490,934,969	65.18%
	<b>DOUGLAS COUNTY</b>	<b>36,041,424,160</b>	<b>100.00%</b>

\*\* Residential includes ag-dwelling & farm home site land.

### 28 DOUGLAS COUNTY

<b>2010 Levels of Value</b>	
Residential:	96%
Commercial:	96%
Agricultural:	--
Ag Special Value:	71%

(see Table 24 Levels of Value & statistics)

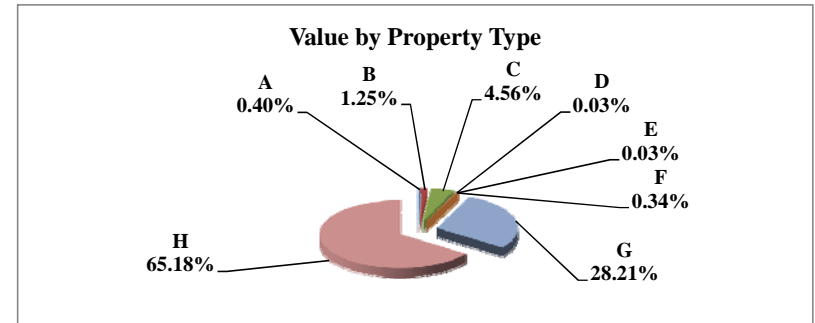
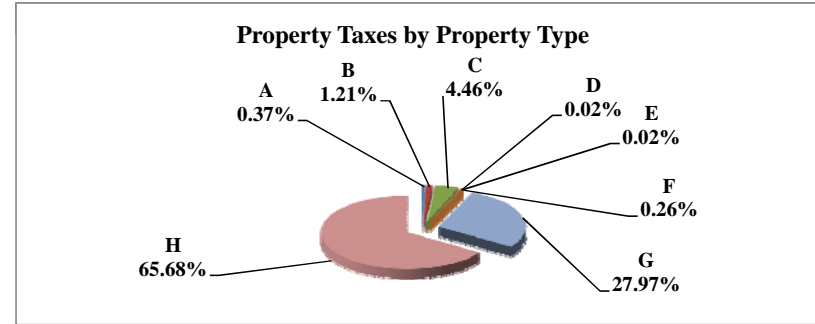
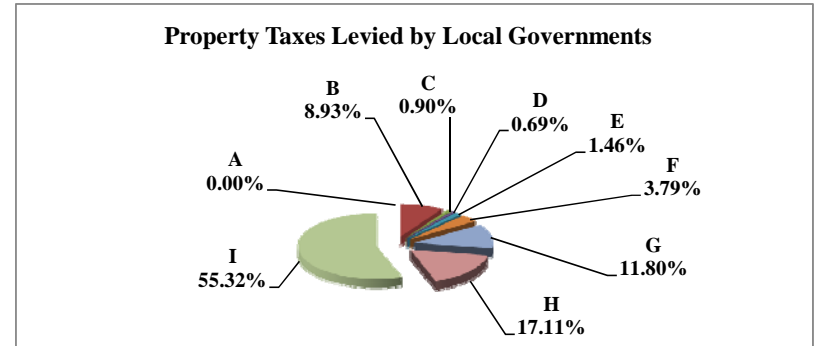



Table 19B 2009 & 2010 Comparison of Value & Tax, by Taxing Subdivision & by Property Type

VALUE by Taxing Subdivision	2009		2010		'09-'10		2009		2010	
	TOTAL VALUE		TOTAL VALUE		Amount Chg	%Chg Value	Average Rates		Average Rates	
County	36,018,442,935		36,041,424,160		22,981,225	0.06%	0.2452		0.2646	
Township	0		0		0					
City or Village	27,771,426,280		27,618,012,345		(153,413,935)	-0.55%	0.4780		0.5005	
Fire District	8,385,395,600		8,580,079,290		194,683,690	2.32%	0.0843		0.0844	
Natural Resource District	36,018,442,935		36,041,424,160		22,981,225	0.06%	0.0328		0.0328	
Miscellaneous District	112,760,579,820		113,061,480,535		300,900,715	0.27%	0.0616		0.0638	
Educational Service Unit	36,018,442,935		36,041,424,160		22,981,225	0.06%	0.0156		0.0155	
Community College	36,018,442,935		36,041,424,160		22,981,225	0.06%	0.0850		0.0850	
Schools, Class 1 - 5	36,018,442,935		36,041,424,160		22,981,225	0.06%	1.0984		1.1015	< All Schools, including Learning Community
Schools, Learning Community*	35,944,205,640		35,966,819,220		22,613,580	0.06%	0.9650		0.9613	
Schools, Bonds	35,331,404,430		35,328,871,020		(2,533,410)	-0.01%	0.1378		0.1413	
<b>DOUGLAS COUNTY</b>	<b>36,018,442,935</b>		<b>36,041,424,160</b>		<b>22,981,225</b>	<b>0.06%</b>	<b>2.1930</b>		<b>2.2415</b>	

TAXES by Taxing Subdivision	2009		2010		2010 % of		'09-'10		2009		2010		%Chg	
	% of Total	TOTAL TAXES	% of Total	TOTAL TAXES	Total Amt Chg	Amount Chg	%Chg Tax	Bond Taxes	NonBond Taxes	Bond Taxes	NonBond Taxes	Bond Taxes	NonBond	%Chg
County	11.18%	88,313,643	11.80%	95,362,016	39.19%	7,048,373	7.98%	5,399,165	82,914,478	6,249,583	89,112,433	15.75%	7.48%	
Township	0.00%	0	0.00%	0	0.00%	0		0	0	0	0			
City or Village	16.81%	132,757,074	17.11%	138,217,146	30.36%	5,460,072	4.11%	58,340,419	74,416,655	57,741,309	80,475,838	-1.03%	8.14%	
Fire District	0.89%	7,067,074	0.90%	7,242,339	0.97%	175,265	2.48%	596,337	6,470,737	498,428	6,743,911	-16.42%	4.22%	
Natural Resource District	1.49%	11,796,083	1.46%	11,803,608	0.04%	7,525	0.06%	0	11,796,083	0	11,803,608		0.06%	
Miscellaneous District	8.79%	69,440,640	8.93%	72,107,809	14.83%	2,667,169	3.84%	31,211,709	38,228,931	38,291,746	33,816,063	22.68%	-11.54%	
Educational Service Unit	0.71%	5,609,643	0.69%	5,601,891	-0.04%	(7,751)	-0.14%	0	5,609,643	0	5,601,891		-0.14%	
Community College	3.88%	30,616,126	3.79%	30,635,679	0.11%	19,554	0.06%	0	30,616,126	0	30,635,679		0.06%	
Schools, Class 1 - 5		48,766,163		51,249,218			--		48,766,163		51,249,218	--	--	
Schools, Learning Community*		346,862,089		345,731,214			--		346,862,089		345,731,214	--	--	
Schools, Total Non-bond	50.09%	395,628,252	49.14%	396,980,431	7.52%	1,352,180	0.34%		395,628,252		396,980,431		0.34%	
Schools, Bonds	6.16%	48,669,372	6.18%	49,934,093	7.03%	1,264,721	2.60%	48,669,372	0	49,934,093	0	2.60%		
<b>DOUGLAS COUNTY</b>	<b>100.00%</b>	<b>789,897,905</b>	<b>100.00%</b>	<b>807,885,012</b>	<b>100.00%</b>	<b>17,987,107</b>	<b>2.28%</b>	<b>144,217,002</b>	<b>645,680,904</b>	<b>152,715,158</b>	<b>655,169,854</b>	<b>5.89%</b>	<b>1.47%</b>	

VALUE by Property Type	2009		2010		2010 % of		'09-'10		2009		2010	
	% of Total	TOTAL VALUE	% of Total	TOTAL VALUE	Total Amt Chg	Amount Chg	%Chg Value	Average Rates		Average Rates		
Agricultural Land	0.34%	122,339,830	0.34%	122,567,670	0.99%	227,840	0.19%	1,6941		1,7223		
Agric. Improvements & Farm Site	0.03%	11,725,595	0.03%	11,066,400	-2.87%	(659,195)	-5.62%	1,6896		1,7150		
Residential **	65.20%	23,482,573,095	65.18%	23,490,934,969	36.39%	8,361,874	0.04%	2,2119		2,2589		
Commercial & Indust. & Mineral	28.30%	10,194,506,710	28.21%	10,167,981,076	-115.42%	(26,525,634)	-0.26%	2,1678		2,2223		
Railroad - Real	0.29%	105,226,470	0.33%	120,637,590	67.06%	15,411,120	14.65%	2,0758		2,1137		
Public Service Entity - Real	0.36%	129,097,170	0.40%	145,552,420	71.60%	16,455,250	12.75%	2,1208		2,1667		
<b>SUBTOTAL-REAL</b>	<b>94.52%</b>	<b>34,045,468,870</b>	<b>94.50%</b>	<b>34,058,740,125</b>	<b>57.75%</b>	<b>13,271,255</b>	<b>0.04%</b>	<b>2,1959</b>		<b>2,2449</b>		
Agricultural Personal Property	0.03%	9,729,460	0.03%	9,869,020	0.61%	139,560	1.43%	1,6999		1,7095		
Commercial Personal Property	4.44%	1,599,354,160	4.56%	1,644,569,660	196.75%	45,215,500	2.83%	2,1518		2,1901		
Railroad Personal	0.05%	19,212,255	0.06%	22,327,080	13.55%	3,114,825	16.21%	2,0757		2,1137		
Public Service Entity Personal	0.96%	344,678,190	0.85%	305,918,275	-168.66%	(38,759,915)	-11.25%	2,1239		2,1678		
<b>SUBTOTAL - PERSONAL</b>	<b>5.48%</b>	<b>1,972,974,065</b>	<b>5.50%</b>	<b>1,982,684,035</b>	<b>42.25%</b>	<b>9,709,970</b>	<b>0.49%</b>	<b>2,1440</b>		<b>2,1834</b>		
<b>DOUGLAS COUNTY</b>	<b>100.00%</b>	<b>36,018,442,935</b>	<b>100.00%</b>	<b>36,041,424,160</b>	<b>100.00%</b>	<b>22,981,225</b>	<b>0.06%</b>	<b>2.1930</b>		<b>2.2415</b>		

TAXES by Property Type	2009		2010		2010 % of		'09-'10		2009		2010		%Chg	
	% of Total	TOTAL TAXES	% of Total	TOTAL TAXES	Total Amt Chg	Amount Chg	%Chg Tax	Bond Taxes	NonBond Taxes	Bond Taxes	NonBond Taxes	Bond Taxes	NonBond	%Chg
Agricultural Land	0.26%	2,072,543	0.26%	2,110,926	0.21%	38,383	1.85%	209,533	1,863,010	241,747	1,869,179	15.37%	0.33%	
Agric. Improvements & Farm Site	0.03%	198,114	0.02%	189,790	-0.05%	(8,323)	-4.20%	18,762	179,352	20,230	169,561	7.83%	-5.46%	
Residential **	65.76%	519,407,938	65.68%	530,631,833	62.40%	11,223,895	2.16%	98,094,193	421,313,745	104,236,070	426,395,763	6.26%	1.21%	
Commercial & Indust. & Mineral	27.98%	220,997,545	27.97%	225,958,200	27.58%	4,960,655	2.24%	38,269,552	182,727,993	40,229,853	185,728,347	5.12%	1.64%	
Railroad - Real	0.28%	2,184,259	0.32%	2,549,898	2.03%	365,639	16.74%	322,110	1,862,149	385,440	2,164,458	19.66%	16.23%	
Public Service Entity - Real	0.35%	2,737,881	0.39%	3,153,641	2.31%	415,760	15.19%	421,885	2,315,996	496,957	2,656,685	17.79%	14.71%	
<b>SUBTOTAL-REAL</b>	<b>94.64%</b>	<b>747,598,280</b>	<b>94.64%</b>	<b>764,594,289</b>	<b>94.49%</b>	<b>16,996,009</b>	<b>2.27%</b>	<b>137,336,035</b>	<b>610,262,245</b>	<b>145,610,297</b>	<b>618,983,992</b>	<b>6.02%</b>	<b>1.43%</b>	
Agricultural Personal Property	0.02%	165,390	0.02%	168,711	0.02%	3,321	2.01%	14,836	150,553	16,181	152,529	9.07%	1.31%	
Commercial Personal Property	4.36%	34,414,936	4.46%	36,018,455	8.91%	1,603,519	4.66%	5,676,962	28,737,974	5,968,947	30,049,508	5.14%	4.56%	
Railroad Personal	0.05%	398,787	0.06%	471,921	0.41%	73,134	18.34%	58,805	339,982	71,337	400,584	21.31%	17.83%	
Public Service Entity Personal	0.93%	7,320,511	0.82%	6,631,636	-3.83%	(688,875)	-9.41%	1,130,363	6,190,148	1,048,397	5,583,239	-7.25%	-9.80%	
<b>SUBTOTAL - PERSONAL</b>	<b>5.36%</b>	<b>42,299,624</b>	<b>5.36%</b>	<b>43,290,723</b>	<b>5.51%</b>	<b>991,099</b>	<b>2.34%</b>	<b>6,880,967</b>	<b>35,418,657</b>	<b>7,104,862</b>	<b>36,185,861</b>	<b>3.25%</b>	<b>2.17%</b>	
<b>DOUGLAS COUNTY</b>	<b>100.00%</b>	<b>789,897,905</b>	<b>100.00%</b>	<b>807,885,012</b>	<b>100.00%</b>	<b>17,987,107</b>	<b>2.28%</b>	<b>144,217,002</b>	<b>645,680,904</b>	<b>152,715,158</b>	<b>655,169,854</b>	<b>5.89%</b>	<b>1.47%</b>	

\* Learning Community levy/tax began 2009 \*\* Residential includes agricultural residences and home site land.

## Table 19A 2010 Value & Taxes Levied by Taxing Subdivision & by Property Type

<b>County Seat:</b>	<b>Benkelman, NE</b>	<b>Taxable Amland Acres:</b>	
<b>County Population:</b>	<b>2,008</b>	Irrigated	127,880.31
<b>Personal Property Schedules:</b>	<b>568</b>	Dryland	106,912.67
Residential & Recreational Records:	933	Grassland	342,243.34
Comm. & Indust. & Mineral Records:	513	Wasteland	0.00
Agricultural Records:	2,365	Other	469.18
<b>Total Taxable Real Prop. Records:</b>	<b>3,811</b>	<b>Total Acres</b>	<b>577,505.50</b>

(see Table 20 records/acres)

	<b>Taxing Subdivision:</b>	<b>2010 VALUE</b>	<b>2010 TAXES</b>	<b>Average Tax Rate</b>	<b>Taxes % of Total</b>
A	TOWNSHIPS	0	0		0.00%
B	MISCELLANEOUS DIST.	1,148,925,553	46,589	0.0041%	0.79%
C	FIRE DISTRICTS	364,245,546	90,305	0.0248%	1.52%
D	EDUC. SERV. UNIT	394,628,106	59,167	0.0150%	1.00%
E	NAT. RESOURCE DIST.	394,628,106	0	0.0000%	0.00%
F	COMMUNITY COLLEGE	394,628,106	347,249	0.0880%	5.86%
G	COUNTY	394,628,106	1,432,047	0.3629%	24.15%
H	CITY OR VILLAGE	30,382,560	151,912	0.5000%	2.56%
I	SCHOOL DISTRICTS	394,628,103	3,801,811	0.9634%	64.12%
	<b>DUNDY COUNTY</b>	<b>394,628,106</b>	<b>5,929,079</b>	<b>1.5024%</b>	<b>100.00%</b>

	<b>Property Type:</b>	<b>2010 VALUE</b>	<b>2010 TAXES</b>	<b>Average Tax Rate</b>	<b>Taxes % of Total</b>
A	RAILROADS	16,048,265	238,877	1.4885%	4.03%
B	PUBLIC SERVIC ENTITIES	8,561,014	140,357	1.6395%	2.37%
C	COMM. & INDUST. EQUIP.	6,221,650	96,052	1.5438%	1.62%
D	AGRIC. MACH. & EQUIP.	20,238,368	297,360	1.4693%	5.02%
E	AG-OUTBLDG & FARMSITE LAND	9,567,124	140,034	1.4637%	2.36%
F	AGRICULTURAL LAND	270,472,353	3,961,982	1.4648%	66.82%
G	COMM., INDUST., & MINERAL	20,534,153	323,188	1.5739%	5.45%
H	RESIDENTIAL **	42,985,179	731,230	1.7011%	12.33%
	<b>DUNDY COUNTY</b>	<b>394,628,106</b>	<b>5,929,079</b>	<b>1.5024%</b>	<b>100.00%</b>

	<b>Property Type:</b>	<b>2010 VALUE</b>	<b>Value % of Total</b>
A	RAILROADS	16,048,265	4.07%
B	PUBLIC SERVIC ENTITIES	8,561,014	2.17%
C	COMM. & INDUST. EQUIP.	6,221,650	1.58%
D	AGRIC. MACH. & EQUIP.	20,238,368	5.13%
E	AG-OUTBLDG & FARMSITE LAND	9,567,124	2.42%
F	AGRICULTURAL LAND	270,472,353	68.54%
G	COMM., INDUST., & MINERAL	20,534,153	5.20%
H	RESIDENTIAL **	42,985,179	10.89%
	<b>DUNDY COUNTY</b>	<b>394,628,106</b>	<b>100.00%</b>

\*\* Residential includes ag-dwelling & farm home site land.

## 29 DUNDY COUNTY

### 2010 Levels of Value

Residential:	99%
Commercial:	--
Agricultural:	74%
Ag Special Value:	--

(see Table 24 Levels of Value & statistics)

### Property Taxes Levied by Local Governments

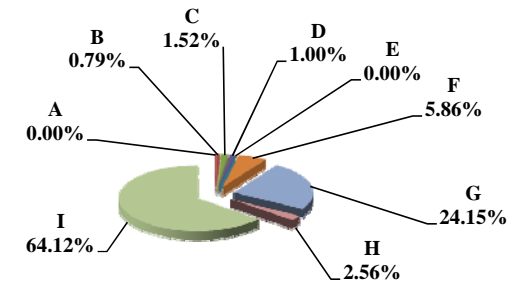

### Property Taxes by Property Type

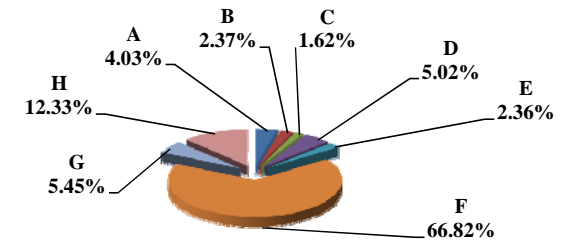

### Value by Property Type

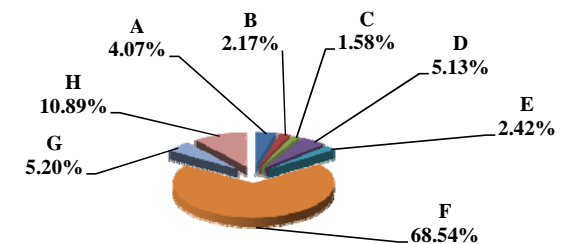



Table 19B 2009 & 2010 Comparison of Value & Tax, by Taxing Subdivision & by Property Type

29 DUNDY COUNTY

VALUE by Taxing Subdivision	2009		2010		'09-'10		2009		2010	
	TOTAL VALUE		TOTAL VALUE		Amount Chg	%Chg Value	Average Rates		Average Rates	
County	377,612,707		394,628,106		17,015,399	4.51%	0.3586		0.3629	
Township	0		0		0					
City or Village	30,270,408		30,382,560		112,152	0.37%	0.5000		0.5000	
Fire District	347,342,298		364,245,546		16,903,248	4.87%	0.0252		0.0248	
Natural Resource District	377,612,707		394,628,106		17,015,399	4.51%	0.0753			
Miscellaneous District	1,099,114,700		1,148,925,553		49,810,853	4.53%	0.0042		0.0041	
Educational Service Unit	377,612,707		394,628,106		17,015,399	4.51%	0.0150		0.0150	
Community College	377,612,707		394,628,106		17,015,399	4.51%	0.0880		0.0880	
Schools, Class 1 - 5	377,612,707		394,628,103		17,015,396	4.51%	0.9605		0.9634	
Schools, Learning Community*	0		0		0					
Schools, Bonds	0		0		0					
<b>DUNDY COUNTY</b>	<b>377,612,707</b>		<b>394,628,106</b>		<b>17,015,399</b>	<b>4.51%</b>	<b>1.5728</b>		<b>1.5024</b>	

TAXES by Taxing Subdivision	2009		2010		2010 % of		2009		2010		%Chg		%Chg	
	% of Total	TOTAL TAXES	% of Total	TOTAL TAXES	Total Amt Chg	Amount Chg	%Chg Tax	Bond Taxes	NonBond Taxes	Bond Taxes	NonBond Taxes	Bond Taxes	NonBond	NonBond
County	22.80%	1,354,117	24.15%	1,432,047	-779,30%	77,929	5.75%	0	1,354,117	0	1,432,047	0	0	5.75%
Township	0.00%	0	0.00%	0	0.00%	0		0	0	0	0	0	0	
City or Village	2.55%	151,351	2.56%	151,912	-5.61%	561	0.37%	0	151,351	0	151,912	0	0	0.37%
Fire District	1.47%	87,530	1.52%	90,305	-27.75%	2,775	3.17%	3,879	83,651	5,453	84,851	0	0	40.61% 1.43%
Natural Resource District	4.79%	284,339	0.00%	0	2843.40%	(284,339)	-100.00%	0	284,339	0	0	0	0	-100.00%
Miscellaneous District	0.77%	45,831	0.79%	46,589	-7.58%	758	1.65%	0	45,831	0	46,589	0	0	1.65%
Educational Service Unit	0.95%	56,638	1.00%	59,167	-25.29%	2,529	4.47%	0	56,638	0	59,167	0	0	4.47%
Community College	5.59%	332,276	5.86%	347,249	-149.73%	14,973	4.51%	0	332,276	0	347,249	0	0	4.51%
Schools, Class 1 - 5		3,626,997		3,801,811			--		3,626,997		3,801,811			-- --
Schools, Learning Community*		0		0			--		0		0			-- --
Schools, Total Non-bond	61.07%	3,626,997	64.12%	3,801,811	-1748.15%	174,814	4.82%		3,626,997		3,801,811			4.82%
Schools, Bonds	0.00%	0	0.00%	0	0.00%	0		0	0	0	0	0	0	
<b>DUNDY COUNTY</b>	<b>100.00%</b>	<b>5,939,079</b>	<b>100.00%</b>	<b>5,929,079</b>	<b>100.00%</b>	<b>(10,000)</b>	<b>-0.17%</b>	<b>3,879</b>	<b>5,935,201</b>	<b>5,453</b>	<b>5,923,626</b>	<b>40.61%</b>	<b>-0.20%</b>	

VALUE by Property Type	2009		2010		2010 % of		2009		2010	
	% of Total	TOTAL VALUE	% of Total	TOTAL VALUE	Total Amt Chg	Amount Chg	%Chg Value	Average Rates	Average Rates	
Agricultural Land	67.10%	253,363,597	68.54%	270,472,353	100.55%	17,108,756	6.75%	1.5339	1.4648	
Agric. Improvements & Farm Site	2.44%	9,223,013	2.42%	9,567,124	2.02%	344,111	3.73%	1.5328	1.4637	
Residential **	11.20%	42,305,030	10.89%	42,985,179	4.00%	680,149	1.61%	1.7718	1.7011	
Commercial & Indust. & Mineral	6.66%	25,156,262	5.20%	20,534,153	-27.16%	(4,622,109)	-18.37%	1.6220	1.5739	
Railroad - Real	3.10%	11,716,138	3.41%	13,469,999	10.31%	1,753,861	14.97%	1.5566	1.4885	
Public Service Entity - Real	0.31%	1,152,568	0.36%	1,425,160	1.60%	272,592	23.65%	1.6701	1.5643	
<b>SUBTOTAL-REAL</b>	<b>90.81%</b>	<b>342,916,608</b>	<b>90.83%</b>	<b>358,453,968</b>	<b>91.31%</b>	<b>15,537,360</b>	<b>4.53%</b>	<b>1.5709</b>	<b>1.5007</b>	
Agricultural Personal Property	5.16%	19,476,758	5.13%	20,238,368	4.48%	761,610	3.91%	1.5372	1.4693	
Commercial Personal Property	1.39%	5,261,505	1.58%	6,221,650	5.64%	960,145	18.25%	1.6107	1.5438	
Railroad Personal	0.58%	2,175,466	0.65%	2,578,266	2.37%	402,800	18.52%	1.5566	1.4885	
Public Service Entity Personal	2.06%	7,782,370	1.81%	7,135,854	-3.80%	(646,516)	-8.31%	1.7236	1.6545	
<b>SUBTOTAL - PERSONAL</b>	<b>9.19%</b>	<b>34,696,099</b>	<b>9.17%</b>	<b>36,174,138</b>	<b>8.69%</b>	<b>1,478,039</b>	<b>4.26%</b>	<b>1.5914</b>	<b>1.5200</b>	
<b>DUNDY COUNTY</b>	<b>100.00%</b>	<b>377,612,707</b>	<b>100.00%</b>	<b>394,628,106</b>	<b>100.00%</b>	<b>17,015,399</b>	<b>4.51%</b>	<b>1.5728</b>	<b>1.5024</b>	

TAXES by Property Type	2009		2010		2010 % of		2009		2010		%Chg		%Chg	
	% of Total	TOTAL TAXES	% of Total	TOTAL TAXES	Total Amt Chg	Amount Chg	%Chg Tax	Bond Taxes	NonBond Taxes	Bond Taxes	NonBond Taxes	Bond Taxes	NonBond	NonBond
Agricultural Land	65.44%	3,886,346	66.82%	3,961,982	-756.36%	75,636	1.95%	3,099	3,883,247	4,505	3,957,477	45.35%	1.91%	
Agric. Improvements & Farm Site	2.38%	141,366	2.36%	140,034	13.32%	(1,332)	-0.94%	157	141,209	213	139,821	35.36%	-0.98%	
Residential **	12.62%	749,563	12.33%	731,230	183.33%	(18,333)	-2.45%	103	749,460	140	731,090	35.34%	-2.45%	
Commercial & Indust. & Mineral	6.87%	408,045	5.45%	323,188	848.57%	(84,857)	-20.80%	167	407,878	92	323,096	-45.04%	-20.79%	
Railroad - Real	3.07%	182,369	3.38%	200,499	-181.30%	18,130	9.94%	0	182,369	0	200,499	0	0	9.94%
Public Service Entity - Real	0.32%	19,249	0.38%	22,294	-30.46%	3,046	15.82%	4	19,245	5	22,290	34.47%	15.82%	
<b>SUBTOTAL-REAL</b>	<b>90.70%</b>	<b>5,386,938</b>	<b>90.73%</b>	<b>5,379,228</b>	<b>77.10%</b>	<b>(7,710)</b>	<b>-0.14%</b>	<b>3,530</b>	<b>5,383,408</b>	<b>4,953</b>	<b>5,374,274</b>	<b>40.33%</b>	<b>-0.17%</b>	
Agricultural Personal Property	5.04%	299,392	5.02%	297,360	20.32%	(2,032)	-0.68%	232	299,159	351	297,009	51.24%	-0.72%	
Commercial Personal Property	1.43%	84,749	1.62%	96,052	-113.03%	11,303	13.34%	93	84,657	123	95,930	31.82%	13.32%	
Railroad Personal	0.57%	33,863	0.65%	38,377	-45.15%	4,515	13.33%	0	33,863	0	38,377	0	0	13.33%
Public Service Entity Personal	2.26%	134,138	1.99%	118,062	160.79%	(16,075)	-11.98%	24	134,114	26	118,036	11.36%	-11.99%	
<b>SUBTOTAL - PERSONAL</b>	<b>9.30%</b>	<b>552,142</b>	<b>9.27%</b>	<b>549,852</b>	<b>22.90%</b>	<b>(2,290)</b>	<b>-0.41%</b>	<b>349</b>	<b>551,793</b>	<b>500</b>	<b>549,352</b>	<b>43.37%</b>	<b>-0.44%</b>	
<b>DUNDY COUNTY</b>	<b>100.00%</b>	<b>5,939,079</b>	<b>100.00%</b>	<b>5,929,079</b>	<b>100.00%</b>	<b>(10,000)</b>	<b>-0.17%</b>	<b>3,879</b>	<b>5,935,201</b>	<b>5,453</b>	<b>5,923,626</b>	<b>40.61%</b>	<b>-0.20%</b>	

\* Learning Community levy/tax began 2009 \*\* Residential includes agricultural residences and home site land.

### Table 19A 2010 Value & Taxes Levied by Taxing Subdivision & by Property Type

<b>County Seat:</b>	<b>Geneva, NE</b>	<b>Taxable Amland Acres:</b>	
<b>County Population:</b>	<b>5,890</b>	Irrigated	223,805.60
<b>Personal Property Schedules:</b>	<b>1,297</b>	Dryland	89,784.96
Residential & Recreational Records:	2,547	Grassland	27,043.74
Comm. & Indust. & Mineral Records:	548	Wasteland	2,678.44
Agricultural Records:	3,367	Other	556.56
<b>Total Taxable Real Prop. Records:</b>	<b>6,462</b>	<b>Total Acres</b>	<b>343,869.30</b>

(see Table 20 records/acres)

	<b>Taxing Subdivision:</b>	<b>2010 VALUE</b>	<b>2010 TAXES</b>	<b>Average Tax Rate</b>	<b>Taxes % of Total</b>
A	TOWNSHIPS	1,068,882,299	140,073	0.0131%	0.83%
B	MISCELLANEOUS DIST.	2,137,764,588	86,751	0.0041%	0.51%
C	FIRE DISTRICTS	869,306,850	205,067	0.0236%	1.21%
D	EDUC. SERV. UNIT	1,068,882,292	168,407	0.0158%	0.99%
E	NAT. RESOURCE DIST.	1,068,882,292	276,730	0.0259%	1.63%
F	COMMUNITY COLLEGE	1,068,882,294	641,332	0.0600%	3.78%
G	COUNTY	1,068,882,294	3,395,401	0.3177%	20.03%
H	CITY OR VILLAGE	199,575,437	1,049,414	0.5258%	6.19%
I	SCHOOL DISTRICTS	1,068,882,294	10,992,608	1.0284%	64.83%
	<b>FILLMORE COUNTY</b>	<b>1,068,882,294</b>	<b>16,955,782</b>	<b>1.5863%</b>	<b>100.00%</b>

	<b>Property Type:</b>	<b>2010 VALUE</b>	<b>2010 TAXES</b>	<b>Average Tax Rate</b>	<b>Taxes % of Total</b>
A	RAILROADS	9,958,533	164,631	1.6532%	0.97%
B	PUBLIC SERVIC ENTITIES	8,615,295	139,033	1.6138%	0.82%
C	COMM. & INDUST. EQUIP.	54,595,199	1,158,373	2.1217%	6.83%
D	AGRIC. MACH. & EQUIP.	47,603,514	714,584	1.5011%	4.21%
E	AG-OUTBLDG & FARMSITE LAND	32,220,188	482,595	1.4978%	2.85%
F	AGRICULTURAL LAND	697,386,255	10,390,444	1.4899%	61.28%
G	COMM., INDUST., & MINERAL	48,686,600	887,858	1.8236%	5.24%
H	RESIDENTIAL **	169,816,710	3,018,265	1.7774%	17.80%
	<b>FILLMORE COUNTY</b>	<b>1,068,882,294</b>	<b>16,955,782</b>	<b>1.5863%</b>	<b>100.00%</b>

	<b>Property Type:</b>	<b>2010 VALUE</b>	<b>Value % of Total</b>
A	RAILROADS	9,958,533	0.93%
B	PUBLIC SERVIC ENTITIES	8,615,295	0.81%
C	COMM. & INDUST. EQUIP.	54,595,199	5.11%
D	AGRIC. MACH. & EQUIP.	47,603,514	4.45%
E	AG-OUTBLDG & FARMSITE LAND	32,220,188	3.01%
F	AGRICULTURAL LAND	697,386,255	65.24%
G	COMM., INDUST., & MINERAL	48,686,600	4.55%
H	RESIDENTIAL **	169,816,710	15.89%
	<b>FILLMORE COUNTY</b>	<b>1,068,882,294</b>	<b>100.00%</b>

\*\* Residential includes ag-dwelling & farm home site land.

### 30 FILLMORE COUNTY

#### 2010 Levels of Value

Residential:	99%
Commercial:	99%
Agricultural:	72%
Ag Special Value:	--

(see Table 24 Levels of Value & statistics)

Property Taxes Levied by Local Governments

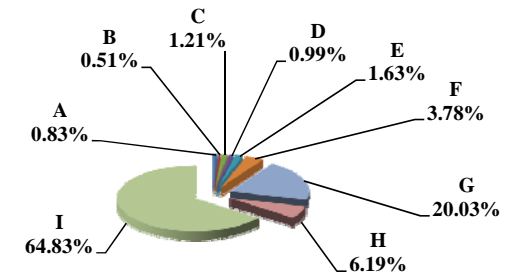

Property Taxes by Property Type

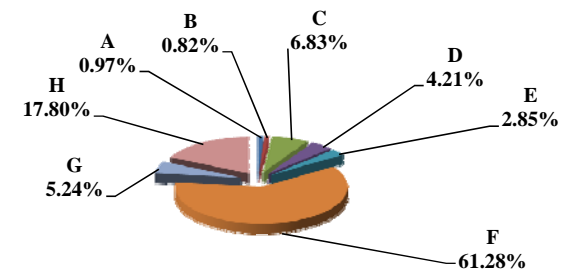

Value by Property Type

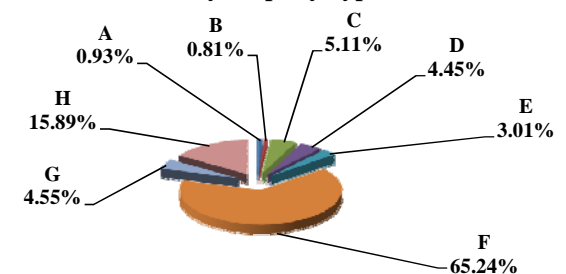

Table 19B 2009 & 2010 Comparison of Value & Tax, by Taxing Subdivision & by Property Type

30 FILLMORE COUNTY

VALUE by Taxing Subdivision	2009		2010		'09-'10		2009		2010	
	TOTAL VALUE		TOTAL VALUE		Amount Chg	%Chg Value	Average Rates		Average Rates	
County	1,016,627,708		1,068,882,294		52,254,586	5.14%	0.3231		0.3177	
Township	1,016,627,712		1,068,882,299		52,254,587	5.14%	0.0120		0.0131	
City or Village	200,257,272		199,575,437		(681,835)	-0.34%	0.6210		0.5258	
Fire District	816,370,439		869,306,850		52,936,411	6.48%	0.0238		0.0236	
Natural Resource District	1,016,627,709		1,068,882,292		52,254,583	5.14%	0.0286		0.0259	
Miscellaneous District	2,033,255,416		2,137,764,588		104,509,172	5.14%	0.0040		0.0041	
Educational Service Unit	1,016,627,707		1,068,882,292		52,254,585	5.14%	0.0158		0.0158	
Community College	1,016,627,708		1,068,882,294		52,254,586	5.14%	0.0676		0.0600	
Schools, Class 1 - 5	1,016,627,710		1,068,882,294		52,254,584	5.14%	1.0468		1.0281	
Schools, Learning Community*	0		0		0					
Schools, Bonds	966,425		2,477,902		1,511,477	156.40%	0.2653		0.1236	
<b>FILLMORE COUNTY</b>	<b>1,016,627,708</b>		<b>1,068,882,294</b>		<b>52,254,586</b>	<b>5.14%</b>	<b>1.6436</b>		<b>1.5863</b>	

TAXES by Taxing Subdivision	2009		2010		2010 % of		2009		2009		2010		2010		%Chg	%Chg
	% of Total	TOTAL TAXES	% of Total	TOTAL TAXES	Total Amt Chg	Amount Chg	%Chg Tax	Bond Taxes	NonBond Taxes	Bond Taxes	NonBond Taxes	Bond Taxes	NonBond Taxes			
County	19.66%	3,285,182	20.03%	3,395,401	44.74%	110,219	3.36%	163,728	3,121,454	226,828	3,168,573	38.54%	1.51%			
Township	0.73%	121,632	0.83%	140,073	7.49%	18,441	15.16%	0	121,632	0	140,073		15.16%			
City or Village	7.44%	1,243,526	6.19%	1,049,414	-78.79%	(194,112)	-15.61%	726,498	517,028	561,271	488,143	-22.74%	-5.59%			
Fire District	1.16%	194,050	1.21%	205,067	4.47%	11,017	5.68%	53,653	140,397	55,774	149,293	3.95%	6.34%			
Natural Resource District	1.74%	290,485	1.63%	276,730	-5.58%	(13,755)	-4.74%	0	290,485	0	276,730		-4.74%			
Miscellaneous District	0.49%	81,594	0.51%	86,751	2.09%	5,156	6.32%	0	81,594	0	86,751		6.32%			
Educational Service Unit	0.96%	160,669	0.99%	168,407	3.14%	7,738	4.82%	7,996	152,674	8,074	160,333	0.98%	5.02%			
Community College	4.11%	687,240	3.78%	641,332	-18.63%	(45,908)	-6.68%	0	687,240	0	641,332		-6.68%			
Schools, Class 1 - 5		10,642,479		10,989,546			--		10,642,479		10,989,546		--			
Schools, Learning Community*		0		0			--		0		0		--			
Schools, Total Non-bond	63.69%	10,642,479	64.81%	10,989,546	140.88%	347,067	3.26%		10,642,479		10,989,546		3.26%			
Schools, Bonds	0.02%	2,564	0.02%	3,062	0.20%	498	19.42%	2,564	0	3,062	0	19.42%				
<b>FILLMORE COUNTY</b>	<b>100.00%</b>	<b>16,709,421</b>	<b>100.00%</b>	<b>16,955,782</b>	<b>100.00%</b>	<b>246,361</b>	<b>1.47%</b>	<b>954,438</b>	<b>15,754,983</b>	<b>855,008</b>	<b>16,100,774</b>	<b>-10.42%</b>	<b>2.19%</b>			

VALUE by Property Type	2009		2010		2010 % of		2009		2010	
	% of Total	TOTAL VALUE	% of Total	TOTAL VALUE	Total Amt Chg	Amount Chg	%Chg Value	Average Rates	Average Rates	
Agricultural Land	64.34%	654,110,735	65.24%	697,386,255	82.82%	43,275,520	6.62%	1.5267	1.4899	
Agric. Improvements & Farm Site	3.06%	31,142,353	3.01%	32,220,188	2.06%	1,077,835	3.46%	1.5314	1.4978	
Residential **	16.41%	166,857,401	15.89%	169,816,710	5.66%	2,959,309	1.77%	1.8254	1.7774	
Commercial & Indust. & Mineral	4.36%	44,350,675	4.55%	48,686,600	8.30%	4,335,925	9.78%	1.8531	1.8236	
Railroad - Real	0.72%	7,270,619	0.78%	8,358,625	2.08%	1,088,006	14.96%	1.7246	1.6532	
Public Service Entity - Real	0.12%	1,217,892	0.16%	1,665,391	0.86%	447,499	36.74%	1.5592	1.5131	
<b>SUBTOTAL-REAL</b>	<b>89.01%</b>	<b>904,949,675</b>	<b>89.64%</b>	<b>958,133,769</b>	<b>101.78%</b>	<b>53,184,094</b>	<b>5.88%</b>	<b>1.5996</b>	<b>1.5595</b>	
Agricultural Personal Property	3.96%	40,241,562	4.45%	47,603,514	14.09%	7,361,952	18.29%	1.5400	1.5011	
Commercial Personal Property	6.12%	62,184,243	5.11%	54,595,199	-14.52%	(7,589,044)	-12.20%	2.3465	2.1217	
Railroad Personal	0.13%	1,350,018	0.15%	1,599,908	0.48%	249,890	18.51%	1.7246	1.6532	
Public Service Entity Personal	0.78%	7,902,210	0.65%	6,949,904	-1.82%	(952,306)	-12.05%	1.6674	1.6379	
<b>SUBTOTAL - PERSONAL</b>	<b>10.99%</b>	<b>111,678,033</b>	<b>10.36%</b>	<b>110,748,525</b>	<b>-1.78%</b>	<b>(929,508)</b>	<b>-0.83%</b>	<b>2.0004</b>	<b>1.8178</b>	
<b>FILLMORE COUNTY</b>	<b>100.00%</b>	<b>1,016,627,708</b>	<b>100.00%</b>	<b>1,068,882,294</b>	<b>100.00%</b>	<b>52,254,586</b>	<b>5.14%</b>	<b>1.6436</b>	<b>1.5863</b>	

TAXES by Property Type	2009		2010		2010 % of		2009		2009		2010		2010		%Chg	%Chg
	% of Total	TOTAL TAXES	% of Total	TOTAL TAXES	Total Amt Chg	Amount Chg	%Chg Tax	Bond Taxes	NonBond Taxes	Bond Taxes	NonBond Taxes	Bond Taxes	NonBond Taxes			
Agricultural Land	59.77%	9,986,441	61.28%	10,390,444	163.99%	404,003	4.05%	158,509	9,827,932	202,666	10,187,778	27.86%	3.66%			
Agric. Improvements & Farm Site	2.85%	476,921	2.85%	482,595	2.30%	5,675	1.19%	7,119	469,802	9,101	473,495	27.84%	0.79%			
Residential **	18.23%	3,045,852	17.80%	3,018,265	-11.20%	(27,587)	-0.91%	353,208	2,692,644	344,689	2,673,576	-2.41%	-0.71%			
Commercial & Indust. & Mineral	4.92%	821,872	5.24%	887,858	26.78%	65,986	8.03%	102,193	719,679	109,232	778,626	6.89%	8.19%			
Railroad - Real	0.75%	125,388	0.81%	138,182	5.19%	12,793	10.20%	7,134	118,254	6,320	131,861	-11.41%	-11.51%			
Public Service Entity - Real	0.11%	18,990	0.15%	25,199	2.52%	6,209	32.70%	551	18,439	695	24,503	26.29%	32.89%			
<b>SUBTOTAL-REAL</b>	<b>86.63%</b>	<b>14,475,464</b>	<b>88.13%</b>	<b>14,942,543</b>	<b>189.59%</b>	<b>467,079</b>	<b>3.23%</b>	<b>628,714</b>	<b>13,846,750</b>	<b>672,703</b>	<b>14,269,840</b>	<b>7.00%</b>	<b>3.06%</b>			
Agricultural Personal Property	3.71%	619,735	4.21%	714,584	38.50%	94,849	15.30%	11,646	608,089	13,849	700,735	18.92%	15.24%			
Commercial Personal Property	8.73%	1,459,182	6.83%	1,158,373	-122.10%	(300,809)	-20.61%	304,404	1,154,778	159,945	998,427	-47.46%	-13.54%			
Railroad Personal	0.14%	23,282	0.16%	26,449	1.29%	3,167	13.60%	1,325	21,958	1,210	25,239	-8.68%	-14.95%			
Public Service Entity Personal	0.79%	131,759	0.67%	113,834	-7.28%	(17,925)	-13.60%	8,350	123,409	7,302	106,532	-12.55%	-13.68%			
<b>SUBTOTAL - PERSONAL</b>	<b>13.37%</b>	<b>2,233,958</b>	<b>11.87%</b>	<b>2,013,239</b>	<b>-89.59%</b>	<b>(220,718)</b>	<b>-9.88%</b>	<b>325,724</b>	<b>1,908,233</b>	<b>182,306</b>	<b>1,830,934</b>	<b>-44.03%</b>	<b>-4.05%</b>			
<b>FILLMORE COUNTY</b>	<b>100.00%</b>	<b>16,709,421</b>	<b>100.00%</b>	<b>16,955,782</b>	<b>100.00%</b>	<b>246,361</b>	<b>1.47%</b>	<b>954,438</b>	<b>15,754,983</b>	<b>855,008</b>	<b>16,100,774</b>	<b>-10.42%</b>	<b>2.19%</b>			

\* Learning Community levy/tax began 2009 \*\* Residential includes agricultural residences and home site land.

### Table 19A 2010 Value & Taxes Levied by Taxing Subdivision & by Property Type

<b>County Seat:</b>	<b>Franklin, NE</b>	<b>Taxable Agland Acres:</b>	
<b>County Population:</b>	<b>3,225</b>	Irrigated	111,063.14
<b>Personal Property Schedules:</b>	<b>643</b>	Dryland	62,841.71
Residential & Recreational Records:	1,643	Grassland	171,952.30
Comm. & Indust. & Mineral Records:	371	Wasteland	4,895.57
Agricultural Records:	2,734	Other	0.00
<b>Total Taxable Real Prop. Records:</b>	<b>4,748</b>	<b>Total Acres</b>	<b>350,752.72</b>

(see Table 20 records/acres)

	<b>Taxing Subdivision:</b>	<b>2010 VALUE</b>	<b>2010 TAXES</b>	<b>Average Tax Rate</b>	<b>Taxes % of Total</b>
A	TOWNSHIPS	449,492,389	175,192	0.0390%	2.18%
B	MISCELLANEOUS DIST.	544,317,711	74,604	0.0137%	0.93%
C	FIRE DISTRICTS	408,308,603	93,601	0.0229%	1.17%
D	EDUC. SERV. UNIT	449,492,389	85,264	0.0190%	1.06%
E	NAT. RESOURCE DIST.	449,492,389	182,934	0.0407%	2.28%
F	COMMUNITY COLLEGE	449,492,389	503,535	0.1120%	6.28%
G	COUNTY	449,492,389	1,894,401	0.4215%	23.61%
H	CITY OR VILLAGE	55,471,932	284,348	0.5126%	3.54%
I	SCHOOL DISTRICTS	449,492,389	4,728,623	1.0520%	58.94%
	<b>FRANKLIN COUNTY</b>	<b>449,492,389</b>	<b>8,022,502</b>	<b>1.7848%</b>	<b>100.00%</b>

	<b>Property Type:</b>	<b>2010 VALUE</b>	<b>2010 TAXES</b>	<b>Average Tax Rate</b>	<b>Taxes % of Total</b>
A	RAILROADS	488,918	8,920	1.8245%	0.11%
B	PUBLIC SERVIC ENTITIES	36,831,756	644,287	1.7493%	8.03%
C	COMM. & INDUST. EQUIP.	3,796,484	80,070	2.1091%	1.00%
D	AGRIC. MACH. & EQUIP.	20,843,686	360,011	1.7272%	4.49%
E	AG-OUTBLDG & FARMSITE LAND	14,045,890	243,167	1.7312%	3.03%
F	AGRICULTURAL LAND	289,912,940	5,004,235	1.7261%	62.38%
G	COMM., INDUST., & MINERAL	13,504,560	293,455	2.1730%	3.66%
H	RESIDENTIAL **	70,068,155	1,388,357	1.9814%	17.31%
	<b>FRANKLIN COUNTY</b>	<b>449,492,389</b>	<b>8,022,502</b>	<b>1.7848%</b>	<b>100.00%</b>

	<b>Property Type:</b>	<b>2010 VALUE</b>	<b>Value % of Total</b>
A	RAILROADS	488,918	0.11%
B	PUBLIC SERVIC ENTITIES	36,831,756	8.19%
C	COMM. & INDUST. EQUIP.	3,796,484	0.84%
D	AGRIC. MACH. & EQUIP.	20,843,686	4.64%
E	AG-OUTBLDG & FARMSITE LAND	14,045,890	3.12%
F	AGRICULTURAL LAND	289,912,940	64.50%
G	COMM., INDUST., & MINERAL	13,504,560	3.00%
H	RESIDENTIAL **	70,068,155	15.59%
	<b>FRANKLIN COUNTY</b>	<b>449,492,389</b>	<b>100.00%</b>

\*\* Residential includes ag-dwelling & farm home site land.

### 31 FRANKLIN COUNTY

#### 2010 Levels of Value

Residential:	99%
Commercial:	94%
Agricultural:	73%
Ag Special Value:	--

(see Table 24 Levels of Value & statistics)

Property Taxes Levied by Local Governments

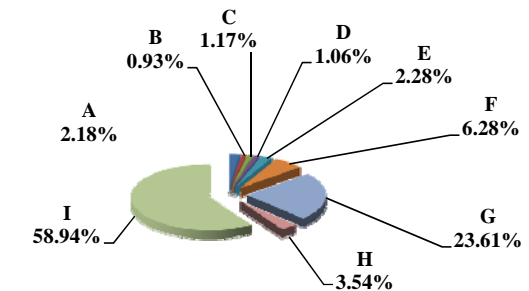

Property Taxes by Property Type

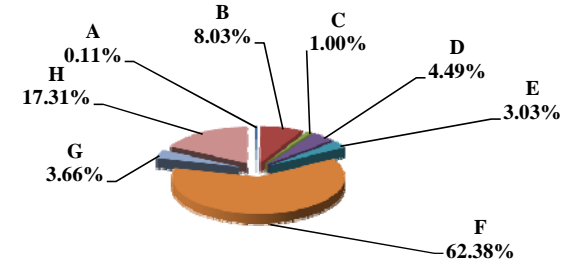

Value by Property Type

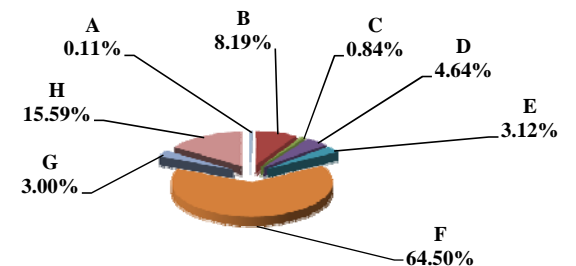

Table 19B 2009 & 2010 Comparison of Value & Tax, by Taxing Subdivision & by Property Type

VALUE by Taxing Subdivision	2009		2010		'09-'10		2009		2010	
	TOTAL VALUE		TOTAL VALUE		Amount Chg	%Chg Value	Average Rates		Average Rates	
County	414,286,006		449,492,389		35,206,383	8.50%		0.4370		0.4215
Township	414,286,006		449,492,389		35,206,383	8.50%		0.0415		0.0390
City or Village	55,144,417		55,471,932		327,515	0.59%		0.5447		0.5126
Fire District	373,491,785		408,308,603		34,816,818	9.32%		0.0273		0.0229
Natural Resource District	414,286,006		449,492,389		35,206,383	8.50%		0.0432		0.0407
Miscellaneous District	503,510,607		544,317,711		40,807,104	8.10%		0.0148		0.0137
Educational Service Unit	414,286,006		449,492,389		35,206,383	8.50%		0.0193		0.0190
Community College	414,286,006		449,492,389		35,206,383	8.50%		0.0993		0.1120
Schools, Class 1 - 5	414,286,006		449,492,389		35,206,383	8.50%		1.0516		1.0385
Schools, Learning Community*	0		0		0					
Schools, Bonds	60,934,255		71,625,460		10,691,205	17.55%		0.0852		0.0850
<b>FRANKLIN COUNTY</b>	<b>414,286,006</b>		<b>449,492,389</b>		<b>35,206,383</b>	<b>8.50%</b>		<b>1.8195</b>		<b>1.7848</b>

TAXES by Taxing Subdivision	2009		2010		2010 % of		'09-'10		2009		2010		%Chg		%Chg	
	% of Total	TOTAL TAXES	% of Total	TOTAL TAXES	Total Amt Chg	Amount Chg	%Chg Tax	Bond Taxes	NonBond Taxes	Bond Taxes	NonBond Taxes	Bond Taxes	NonBond Taxes	Bond Taxes	NonBond	
County	24.02%	1,810,302	23.61%	1,894,401	17.35%	84,099	4.65%	0	1,810,302	0	1,894,401	0	1,894,401	0	4.65%	
Township	2.28%	171,880	2.18%	175,192	0.68%	3,312	1.93%	0	171,880	0	175,192	0	175,192	0	1.93%	
City or Village	3.99%	300,391	3.54%	284,348	-3.31%	(16,044)	-5.34%	42,559	257,832	22,762	261,586	44,668	261,586	-46.52%	1.46%	
Fire District	1.35%	101,813	1.17%	93,601	-1.69%	(8,212)	-8.07%	12,193	89,620	4,468	89,133	4,468	89,133	-63.36%	-0.54%	
Natural Resource District	2.37%	178,959	2.28%	182,934	0.82%	3,975	2.22%	0	178,959	0	182,934	0	182,934	0	2.22%	
Miscellaneous District	0.99%	74,415	0.93%	74,604	0.04%	189	0.25%	0	74,415	0	74,604	0	74,604	0	0.25%	
Educational Service Unit	1.06%	80,139	1.06%	85,264	1.06%	5,125	6.40%	17,941	62,198	17,849	67,416	17,849	67,416	-0.52%	8.39%	
Community College	5.46%	411,283	6.28%	503,535	19.03%	92,252	22.43%	0	411,283	0	503,535	0	503,535	0	22.43%	
Schools, Class 1 - 5		4,356,653		4,667,756			--		4,356,653		4,667,756		4,667,756		--	
Schools, Learning Community*		0		0			--		0		0		0		--	
Schools, Total Non-bond	57.80%	4,356,653	58.18%	4,667,756	64.18%	311,103	7.14%		4,356,653		4,667,756		4,667,756		7.14%	
Schools, Bonds	0.69%	51,896	0.76%	60,867	1.85%	8,971	17.29%	51,896	0	60,867	0	60,867	0	17.29%		
<b>FRANKLIN COUNTY</b>	<b>100.00%</b>	<b>7,537,732</b>	<b>100.00%</b>	<b>8,022,502</b>	<b>100.00%</b>	<b>484,770</b>	<b>6.43%</b>	<b>124,590</b>	<b>7,413,143</b>	<b>105,945</b>	<b>7,916,557</b>	<b>105,945</b>	<b>7,916,557</b>	<b>-14.96%</b>	<b>6.79%</b>	

VALUE by Property Type	2009		2010		2010 % of		'09-'10		2009		2010	
	% of Total	TOTAL VALUE	% of Total	TOTAL VALUE	Total Amt Chg	Amount Chg	%Chg Value	Average Rates		Average Rates		
Agricultural Land	65.65%	271,989,055	64.50%	289,912,940	50.91%	17,923,885	6.59%		1.7526		1.7261	
Agric. Improvements & Farm Site	3.10%	12,823,375	3.12%	14,045,890	3.47%	1,222,515	9.53%		1.7595		1.7312	
Residential **	16.75%	69,404,425	15.59%	70,068,155	1.89%	663,730	0.96%		2.0233		1.9814	
Commercial & Indust. & Mineral	3.21%	13,314,675	3.00%	13,504,560	0.54%	189,885	1.43%		2.2185		2.1730	
Railroad - Real	0.09%	379,256	0.11%	474,724	0.27%	95,468	25.17%		1.8228		1.8245	
Public Service Entity - Real	0.24%	1,010,861	0.34%	1,543,645	1.51%	532,784	52.71%		1.7901		1.7499	
<b>SUBTOTAL-REAL</b>	<b>89.05%</b>	<b>368,921,647</b>	<b>86.66%</b>	<b>389,549,914</b>	<b>58.59%</b>	<b>20,628,267</b>	<b>5.59%</b>		<b>1.8207</b>		<b>1.7879</b>	
Agricultural Personal Property	4.52%	18,708,821	4.64%	20,843,686	6.06%	2,134,865	11.41%		1.7595		1.7272	
Commercial Personal Property	0.91%	3,777,672	0.84%	3,796,484	0.05%	18,812	0.50%		2.1507		2.1091	
Railroad Personal	0.00%	11,444	0.00%	14,194	0.01%	2,750	24.03%		1.8227		1.8244	
Public Service Entity Personal	5.52%	22,866,422	7.85%	35,288,111	35.28%	12,421,689	54.32%		1.7932		1.7492	
<b>SUBTOTAL - PERSONAL</b>	<b>10.95%</b>	<b>45,364,359</b>	<b>13.34%</b>	<b>59,942,475</b>	<b>41.41%</b>	<b>14,578,116</b>	<b>32.14%</b>		<b>1.8091</b>		<b>1.7644</b>	
<b>FRANKLIN COUNTY</b>	<b>100.00%</b>	<b>414,286,006</b>	<b>100.00%</b>	<b>449,492,389</b>	<b>100.00%</b>	<b>35,206,383</b>	<b>8.50%</b>		<b>1.8195</b>		<b>1.7848</b>	

TAXES by Property Type	2009		2010		2010 % of		'09-'10		2009		2010		%Chg		%Chg	
	% of Total	TOTAL TAXES	% of Total	TOTAL TAXES	Total Amt Chg	Amount Chg	%Chg Tax	Bond Taxes	NonBond Taxes	Bond Taxes	NonBond Taxes	Bond Taxes	NonBond Taxes	Bond Taxes	NonBond	
Agricultural Land	63.24%	4,766,780	62.38%	5,004,235	48.98%	237,455	4.98%	51,509	4,715,270	49,077	4,955,158	49,077	4,955,158	-4.72%	5.09%	
Agric. Improvements & Farm Site	2.99%	225,631	3.03%	243,167	3.62%	17,535	7.77%	2,531	223,100	2,886	240,281	2,886	240,281	14.03%	7.70%	
Residential **	18.63%	1,404,252	17.31%	1,388,357	-3.28%	(15,895)	-1.13%	40,036	1,364,217	24,446	1,363,911	24,446	1,363,911	-38.94%	-0.02%	
Commercial & Indust. & Mineral	3.92%	295,392	3.66%	293,455	-0.40%	(1,937)	-0.66%	9,923	285,469	5,478	287,977	5,478	287,977	-44.79%	0.88%	
Railroad - Real	0.09%	6,913	0.11%	8,661	0.36%	1,748	25.29%	19	6,895	22	8,640	22	8,640	15.62%	25.32%	
Public Service Entity - Real	0.24%	18,096	0.34%	27,012	1.84%	8,916	49.27%	486	17,610	572	26,439	572	26,439	17.80%	50.14%	
<b>SUBTOTAL-REAL</b>	<b>89.11%</b>	<b>6,717,064</b>	<b>86.82%</b>	<b>6,964,886</b>	<b>51.12%</b>	<b>247,822</b>	<b>3.69%</b>	<b>104,503</b>	<b>6,612,561</b>	<b>82,481</b>	<b>6,882,405</b>	<b>82,481</b>	<b>6,882,405</b>	<b>-21.07%</b>	<b>4.08%</b>	
Agricultural Personal Property	4.37%	329,180	4.49%	360,011	6.36%	30,831	9.37%	4,479	324,701	4,461	355,551	4,461	355,551	-0.41%	9.50%	
Commercial Personal Property	1.08%	81,245	1.00%	80,070	-0.24%	(1,175)	-1.45%	2,534	78,711	1,057	79,013	1,057	79,013	-58.26%	0.38%	
Railroad Personal	0.00%	209	0.00%	259	0.01%	50	24.15%	1	208	1	258	1	258	14.29%	24.17%	
Public Service Entity Personal	5.44%	410,035	7.69%	617,275	42.75%	207,241	50.54%	13,073	396,962	17,946	599,329	17,946	599,329	37.28%	50.98%	
<b>SUBTOTAL - PERSONAL</b>	<b>10.89%</b>	<b>820,668</b>	<b>13.18%</b>	<b>1,057,616</b>	<b>48.88%</b>	<b>236,948</b>	<b>28.87%</b>	<b>20,086</b>	<b>800,582</b>	<b>23,465</b>	<b>1,034,151</b>	<b>23,465</b>	<b>1,034,151</b>	<b>16.82%</b>	<b>29.17%</b>	
<b>FRANKLIN COUNTY</b>	<b>100.00%</b>	<b>7,537,732</b>	<b>100.00%</b>	<b>8,022,502</b>	<b>100.00%</b>	<b>484,770</b>	<b>6.43%</b>	<b>124,590</b>	<b>7,413,143</b>	<b>105,945</b>	<b>7,916,557</b>	<b>105,945</b>	<b>7,916,557</b>	<b>-14.96%</b>	<b>6.79%</b>	

\* Learning Community levy/tax began 2009 \*\* Residential includes agricultural residences and home site land.



### Table 19A 2010 Value & Taxes Levied by Taxing Subdivision & by Property Type

<b>County Seat:</b>	<b>Stockville, NE</b>	<b>Taxable Agland Acres:</b>	
<b>County Population:</b>	<b>2,756</b>	Irrigated	74,845.39
<b>Personal Property Schedules:</b>	<b>514</b>	Dryland	158,006.84
Residential & Recreational Records:	1,159	Grassland	363,501.50
Comm. & Indust. & Mineral Records:	193	Wasteland	0.00
Agricultural Records:	2,677	Other	0.00
<b>Total Taxable Real Prop. Records:</b>	<b>4,029</b>	<b>Total Acres</b>	<b>596,353.73</b>

(see Table 20 records/acres)

	<b>Taxing Subdivision:</b>	<b>2010 VALUE</b>	<b>2010 TAXES</b>	<b>Average Tax Rate</b>	<b>Taxes % of Total</b>
A	TOWNSHIPS	0	0		0.00%
B	MISCELLANEOUS DIST.	462,360,665	94,526	0.0204%	1.33%
C	FIRE DISTRICTS	388,675,054	113,428	0.0292%	1.60%
D	EDUC. SERV. UNIT	413,226,096	69,573	0.0168%	0.98%
E	NAT. RESOURCE DIST.	413,226,096	24,049	0.0058%	0.34%
F	COMMUNITY COLLEGE	413,226,097	363,615	0.0880%	5.11%
G	COUNTY	413,226,097	1,784,049	0.4317%	25.09%
H	CITY OR VILLAGE	56,611,825	237,570	0.4196%	3.34%
I	SCHOOL DISTRICTS	413,226,097	4,423,208	1.0704%	62.21%
	<b>FRONTIER COUNTY</b>	<b>413,226,097</b>	<b>7,110,016</b>	<b>1.7206%</b>	<b>100.00%</b>

	<b>Property Type:</b>	<b>2010 VALUE</b>	<b>2010 TAXES</b>	<b>Average Tax Rate</b>	<b>Taxes % of Total</b>
A	RAILROADS	1,132,501	19,364	1.7099%	0.27%
B	PUBLIC SERVIC ENTITIES	20,540,212	344,006	1.6748%	4.84%
C	COMM. & INDUST. EQUIP.	3,667,281	72,694	1.9822%	1.02%
D	AGRIC. MACH. & EQUIP.	21,549,861	360,578	1.6732%	5.07%
E	AG-OUTBLDG & FARMSITE LAND	12,570,772	209,143	1.6637%	2.94%
F	AGRICULTURAL LAND	261,200,582	4,358,538	1.6687%	61.30%
G	COMM., INDUST., & MINERAL	17,949,130	351,519	1.9584%	4.94%
H	RESIDENTIAL **	74,615,758	1,394,174	1.8685%	19.61%
	<b>FRONTIER COUNTY</b>	<b>413,226,097</b>	<b>7,110,016</b>	<b>1.7206%</b>	<b>100.00%</b>

	<b>Property Type:</b>	<b>2010 VALUE</b>	<b>Value % of Total</b>
A	RAILROADS	1,132,501	0.27%
B	PUBLIC SERVIC ENTITIES	20,540,212	4.97%
C	COMM. & INDUST. EQUIP.	3,667,281	0.89%
D	AGRIC. MACH. & EQUIP.	21,549,861	5.22%
E	AG-OUTBLDG & FARMSITE LAND	12,570,772	3.04%
F	AGRICULTURAL LAND	261,200,582	63.21%
G	COMM., INDUST., & MINERAL	17,949,130	4.34%
H	RESIDENTIAL **	74,615,758	18.06%
	<b>FRONTIER COUNTY</b>	<b>413,226,097</b>	<b>100.00%</b>

\*\* Residential includes ag-dwelling & farm home site land.

### 32 FRONTIER COUNTY

<b>2010 Levels of Value</b>	
Residential:	99%
Commercial:	--
Agricultural:	74%
Ag Special Value:	--

(see Table 24 Levels of Value & statistics)

**Property Taxes Levied by Local Governments**

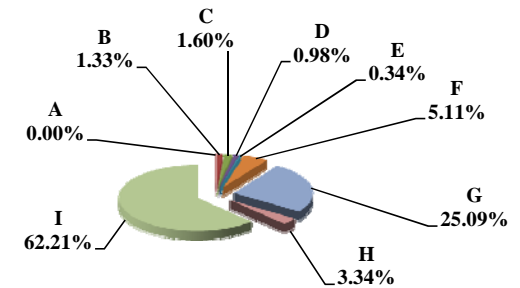

**Property Taxes by Property Type**

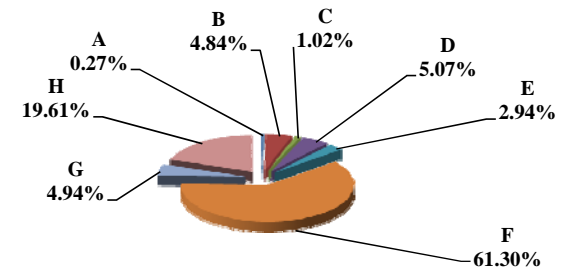

**Value by Property Type**

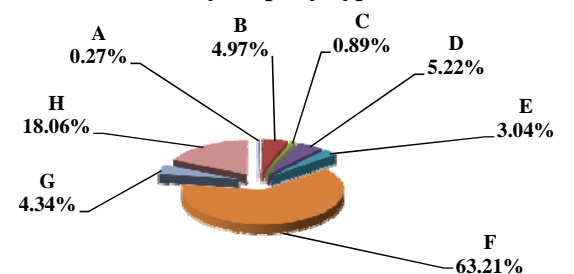

Table 19B 2009 & 2010 Comparison of Value & Tax, by Taxing Subdivision & by Property Type

VALUE by Taxing Subdivision	2009		2010		'09-'10		2009		2010	
	TOTAL VALUE		TOTAL VALUE		Amount Chg	%Chg Value	Average Rates		Average Rates	
County	372,921,257		413,226,097		40,304,840	10.81%	0.4114		0.4317	
Township	0		0		0					
City or Village	53,722,454		56,611,825		2,889,371	5.38%	0.4423		0.4196	
Fire District	337,966,387		388,675,054		50,708,667	15.00%	0.0299		0.0292	
Natural Resource District	372,921,256		413,226,096		40,304,840	10.81%	0.0566		0.0058	
Miscellaneous District	420,514,682		462,360,665		41,845,983	9.95%	0.0202		0.0204	
Educational Service Unit	372,921,255		413,226,096		40,304,841	10.81%	0.0170		0.0168	
Community College	372,921,257		413,226,097		40,304,840	10.81%	0.0880		0.0880	
Schools, Class 1 - 5	372,921,259		413,226,097		40,304,838	10.81%	1.0502		1.0487	
Schools, Learning Community*	0		0		0					
Schools, Bonds	123,900,587		137,749,718		13,849,131	11.18%	0.0793		0.0653	
<b>FRONTIER COUNTY</b>	<b>372,921,257</b>		<b>413,226,097</b>		<b>40,304,840</b>	<b>10.81%</b>	<b>1.7632</b>		<b>1.7206</b>	

TAXES by Taxing Subdivision	2009		2010		2010 % of		'09-'10		'09-'10		2009		2010		%Chg		%Chg	
	% of Total	TOTAL TAXES	% of Total	TOTAL TAXES	Total Amt Chg	Amount Chg	%Chg Tax	Bond Taxes	NonBond Taxes	Bond Taxes	NonBond Taxes	Bond Taxes	NonBond Taxes	Bond Taxes	NonBond	Bond Taxes	NonBond	
County	23.34%	1,534,384	25.09%	1,784,049	46.70%	249,665	16.27%	0	1,534,384	0	1,784,049	0	1,784,049	0	0	0	0	16.27%
Township	0.00%	0	0.00%	0	0.00%	0		0	0	0	0	0	0	0	0	0	0	
City or Village	3.61%	237,631	3.34%	237,570	-0.01%	(61)	-0.03%	0	237,631	0	237,570	0	237,570	0	0	0	0	-0.03%
Fire District	1.54%	101,181	1.60%	113,428	2.29%	12,248	12.10%	19,434	81,746	23,812	89,616	22.53%	89,616	22.53%	9.63%	9.63%	9.63%	
Natural Resource District	3.21%	211,225	0.34%	24,049	-35.01%	(187,176)	-88.61%	0	211,225	0	24,049	0	24,049	0	0	0	0	-88.61%
Miscellaneous District	1.29%	84,761	1.33%	94,526	1.83%	9,765	11.52%	0	84,761	0	94,526	0	94,526	0	0	0	0	11.52%
Educational Service Unit	0.96%	63,235	0.98%	69,573	1.19%	6,337	10.02%	7,325	55,911	7,609	61,964	3.88%	61,964	3.88%	10.83%	10.83%	10.83%	
Community College	4.99%	328,148	5.11%	363,615	6.63%	35,466	10.81%	0	328,148	0	363,615	0	363,615	0	0	0	0	10.81%
Schools, Class 1 - 5		3,916,577		4,333,305			--		3,916,577		4,333,305		4,333,305		--	--	--	
Schools, Learning Community*		0		0			--		0		0		0		--	--	--	
Schools, Total Non-bond	59.56%	3,916,577	60.95%	4,333,305	77.95%	416,728	10.64%		3,916,577		4,333,305		4,333,305		10.64%	10.64%	10.64%	
Schools, Bonds	1.49%	98,246	1.26%	89,903	-1.56%	(8,344)	-8.49%	98,246	0	89,903	0	89,903	0	0	0	0	0	-8.49%
<b>FRONTIER COUNTY</b>	<b>100.00%</b>	<b>6,575,388</b>	<b>100.00%</b>	<b>7,110,016</b>	<b>100.00%</b>	<b>534,628</b>	<b>8.13%</b>	<b>125,005</b>	<b>6,450,383</b>	<b>121,324</b>	<b>6,988,693</b>	<b>-2.95%</b>	<b>6,988,693</b>	<b>-2.95%</b>	<b>8.35%</b>	<b>8.35%</b>	<b>8.35%</b>	

VALUE by Property Type	2009		2010		2010 % of		'09-'10		'09-'10		2009		2010	
	% of Total	TOTAL VALUE	% of Total	TOTAL VALUE	Total Amt Chg	Amount Chg	%Chg Value	Average Rates		Average Rates				
Agricultural Land	62.24%	232,091,617	63.21%	261,200,582	72.22%	29,108,965	12.54%	1.7108		1.6687				
Agric. Improvements & Farm Site	2.90%	10,816,979	3.04%	12,570,772	4.35%	1,753,793	16.21%	1.7037		1.6637				
Residential **	19.78%	73,767,230	18.06%	74,615,758	2.11%	848,528	1.15%	1.9042		1.8685				
Commercial & Indust. & Mineral	4.71%	17,554,035	4.34%	17,949,130	0.98%	395,095	2.25%	1.9426		1.9584				
Railroad - Real	0.24%	878,486	0.27%	1,099,625	0.55%	221,139	25.17%	1.7389		1.7099				
Public Service Entity - Real	0.29%	1,064,711	0.35%	1,432,894	0.91%	368,183	34.58%	1.7345		1.6703				
<b>SUBTOTAL-REAL</b>	<b>90.15%</b>	<b>336,173,058</b>	<b>89.27%</b>	<b>368,868,761</b>	<b>81.12%</b>	<b>32,695,703</b>	<b>9.73%</b>	<b>1.7653</b>		<b>1.7231</b>				
Agricultural Personal Property	5.14%	19,156,312	5.22%	21,549,861	5.94%	2,393,549	12.49%	1.7168		1.6732				
Commercial Personal Property	0.98%	3,647,923	0.89%	3,667,281	0.05%	19,358	0.53%	2.0553		1.9822				
Railroad Personal	0.01%	26,509	0.01%	32,876	0.02%	6,367	24.02%	1.7390		1.7099				
Public Service Entity Personal	3.73%	13,917,455	4.62%	19,107,318	12.88%	5,189,863	37.29%	1.7005		1.6751				
<b>SUBTOTAL - PERSONAL</b>	<b>9.85%</b>	<b>36,748,199</b>	<b>10.73%</b>	<b>44,357,336</b>	<b>18.88%</b>	<b>7,609,137</b>	<b>20.71%</b>	<b>1.7443</b>		<b>1.6996</b>				
<b>FRONTIER COUNTY</b>	<b>100.00%</b>	<b>372,921,257</b>	<b>100.00%</b>	<b>413,226,097</b>	<b>100.00%</b>	<b>40,304,840</b>	<b>10.81%</b>	<b>1.7632</b>		<b>1.7206</b>				

TAXES by Property Type	2009		2010		2010 % of		'09-'10		'09-'10		2009		2010		%Chg		%Chg	
	% of Total	TOTAL TAXES	% of Total	TOTAL TAXES	Total Amt Chg	Amount Chg	%Chg Tax	Bond Taxes	NonBond Taxes	Bond Taxes	NonBond Taxes	Bond Taxes	NonBond Taxes	Bond Taxes	NonBond	Bond Taxes	NonBond	
Agricultural Land	60.39%	3,970,716	61.30%	4,358,538	72.54%	387,822	9.77%	94,515	3,876,201	91,452	4,267,086	-3.24%	4,267,086	-3.24%	10.08%	10.08%	10.08%	
Agric. Improvements & Farm Site	2.80%	184,289	2.94%	209,143	4.65%	24,854	13.49%	4,015	180,274	4,114	205,029	2.46%	205,029	2.46%	13.73%	13.73%	13.73%	
Residential **	21.36%	1,404,655	19.61%	1,394,174	-1.96%	(10,481)	-0.75%	13,941	1,390,714	13,565	1,380,609	-2.70%	1,380,609	-2.70%	-0.73%	-0.73%	-0.73%	
Commercial & Indust. & Mineral	5.19%	340,997	4.94%	351,519	1.97%	10,522	3.09%	2,910	338,087	2,465	349,054	-15.28%	349,054	-15.28%	3.24%	3.24%	3.24%	
Railroad - Real	0.23%	15,276	0.26%	18,802	0.66%	3,526	23.08%	82	15,194	117	18,685	43.18%	18,685	43.18%	22.98%	22.98%	22.98%	
Public Service Entity - Real	0.28%	18,467	0.34%	23,934	1.02%	5,467	29.61%	147	18,320	125	23,809	-15.27%	23,809	-15.27%	29.97%	29.97%	29.97%	
<b>SUBTOTAL-REAL</b>	<b>90.25%</b>	<b>5,934,400</b>	<b>89.40%</b>	<b>6,356,110</b>	<b>78.88%</b>	<b>421,709</b>	<b>7.11%</b>	<b>115,611</b>	<b>5,818,790</b>	<b>111,838</b>	<b>6,244,272</b>	<b>-3.26%</b>	<b>6,244,272</b>	<b>-3.26%</b>	<b>7.31%</b>	<b>7.31%</b>	<b>7.31%</b>	
Agricultural Personal Property	5.00%	328,883	5.07%	360,578	5.93%	31,696	9.64%	8,057	320,826	7,796	352,782	-3.24%	352,782	-3.24%	9.96%	9.96%	9.96%	
Commercial Personal Property	1.14%	74,977	1.02%	72,694	-0.43%	(2,283)	-3.04%	186	74,791	245	72,450	31.17%	72,450	31.17%	-3.13%	-3.13%	-3.13%	
Railroad Personal	0.01%	461	0.01%	562	0.02%	101	21.95%	2	459	4	559	41.70%	559	41.70%	21.84%	21.84%	21.84%	
Public Service Entity Personal	3.60%	236,667	4.50%	320,072	15.60%	83,405	35.24%	1,149	235,518	1,442	318,630	25.53%	318,630	25.53%	35.29%	35.29%	35.29%	
<b>SUBTOTAL - PERSONAL</b>	<b>9.75%</b>	<b>640,988</b>	<b>10.60%</b>	<b>753,907</b>	<b>21.12%</b>	<b>112,919</b>	<b>17.62%</b>	<b>9,394</b>	<b>631,593</b>	<b>9,486</b>	<b>744,421</b>	<b>0.97%</b>	<b>744,421</b>	<b>0.97%</b>	<b>17.86%</b>	<b>17.86%</b>	<b>17.86%</b>	
<b>FRONTIER COUNTY</b>	<b>100.00%</b>	<b>6,575,388</b>	<b>100.00%</b>	<b>7,110,016</b>	<b>100.00%</b>	<b>534,628</b>	<b>8.13%</b>	<b>125,005</b>	<b>6,450,383</b>	<b>121,324</b>	<b>6,988,693</b>	<b>-2.95%</b>	<b>6,988,693</b>	<b>-2.95%</b>	<b>8.35%</b>	<b>8.35%</b>	<b>8.35%</b>	

\* Learning Community levy/tax began 2009 \*\* Residential includes agricultural residences and home site land.



### Table 19A 2010 Value & Taxes Levied by Taxing Subdivision & by Property Type

<b>County Seat:</b>	<b>Beaver City, NE</b>	<b>Taxable Agland Acres:</b>	
<b>County Population:</b>	<b>4,959</b>	Irrigated	68,700.67
<b>Personal Property Schedules:</b>	<b>541</b>	Dryland	187,730.02
Residential & Recreational Records:	2,602	Grassland	171,676.11
Comm. & Indust. & Mineral Records:	476	Wasteland	6,426.92
Agricultural Records:	3,031	Other	6,201.56
<b>Total Taxable Real Prop. Records:</b>	<b>6,109</b>	<b>Total Acres</b>	<b>440,735.28</b>

(see Table 20 records/acres)

	<b>Taxing Subdivision:</b>	<b>2010 VALUE</b>	<b>2010 TAXES</b>	<b>Average Tax Rate</b>	<b>Taxes % of Total</b>
A	TOWNSHIPS	0	0		0.00%
B	MISCELLANEOUS DIST.	572,501,231	99,337	0.0174%	1.15%
C	FIRE DISTRICTS	380,662,159	136,285	0.0358%	1.58%
D	EDUC. SERV. UNIT	473,167,449	90,717	0.0192%	1.05%
E	NAT. RESOURCE DIST.	473,167,449	192,570	0.0407%	2.23%
F	COMMUNITY COLLEGE	473,167,449	530,059	0.1120%	6.13%
G	COUNTY	473,167,449	1,745,808	0.3690%	20.19%
H	CITY OR VILLAGE	95,161,563	494,091	0.5192%	5.71%
I	SCHOOL DISTRICTS	473,167,449	5,358,837	1.1325%	61.97%
	<b>FURNAS COUNTY</b>	<b>473,167,449</b>	<b>8,647,703</b>	<b>1.8276%</b>	<b>100.00%</b>

	<b>Property Type:</b>	<b>2010 VALUE</b>	<b>2010 TAXES</b>	<b>Average Tax Rate</b>	<b>Taxes % of Total</b>
A	RAILROADS	14,044,194	249,898	1.7794%	2.89%
B	PUBLIC SERVIC ENTITIES	12,983,536	243,795	1.8777%	2.82%
C	COMM. & INDUST. EQUIP.	5,907,207	109,591	1.8552%	1.27%
D	AGRIC. MACH. & EQUIP.	18,732,982	322,142	1.7196%	3.73%
E	AG-OUTBLDG & FARMSITE LAND	20,430,300	352,672	1.7262%	4.08%
F	AGRICULTURAL LAND	270,845,505	4,687,824	1.7308%	54.21%
G	COMM., INDUST., & MINERAL	21,927,000	461,056	2.1027%	5.33%
H	RESIDENTIAL **	108,296,725	2,220,726	2.0506%	25.68%
	<b>FURNAS COUNTY</b>	<b>473,167,449</b>	<b>8,647,703</b>	<b>1.8276%</b>	<b>100.00%</b>

	<b>Property Type:</b>	<b>2010 VALUE</b>	<b>Value % of Total</b>
A	RAILROADS	14,044,194	2.97%
B	PUBLIC SERVIC ENTITIES	12,983,536	2.74%
C	COMM. & INDUST. EQUIP.	5,907,207	1.25%
D	AGRIC. MACH. & EQUIP.	18,732,982	3.96%
E	AG-OUTBLDG & FARMSITE LAND	20,430,300	4.32%
F	AGRICULTURAL LAND	270,845,505	57.24%
G	COMM., INDUST., & MINERAL	21,927,000	4.63%
H	RESIDENTIAL **	108,296,725	22.89%
	<b>FURNAS COUNTY</b>	<b>473,167,449</b>	<b>100.00%</b>

\*\* Residential includes ag-dwelling & farm home site land.

### 33 FURNAS COUNTY

#### 2010 Levels of Value

Residential:	95%
Commercial:	--
Agricultural:	70%
Ag Special Value:	--

(see Table 24 Levels of Value & statistics)

Property Taxes Levied by Local Governments

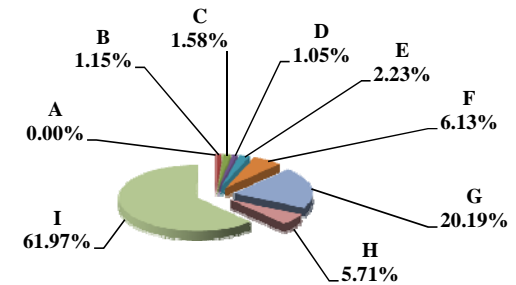

Property Taxes by Property Type

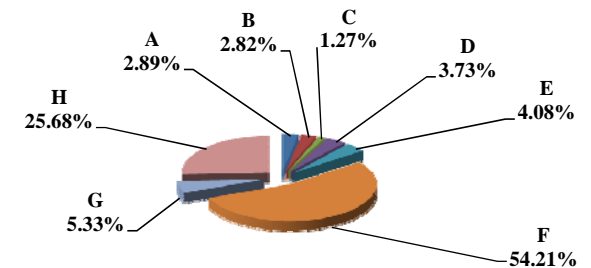

Value by Property Type

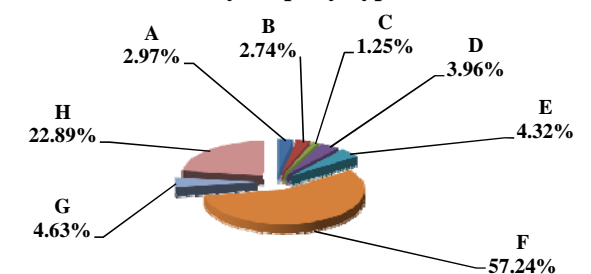

Table 19B 2009 & 2010 Comparison of Value & Tax, by Taxing Subdivision & by Property Type

33 FURNAS COUNTY

VALUE by Taxing Subdivision	2009		2010		'09-'10		2009		2010	
	TOTAL VALUE		TOTAL VALUE		Amount Chg	%Chg Value	Average Rates		Average Rates	
County	467,988,156		473,167,449		5,179,293	1.11%		0.3331		0.3690
Township	0		0		0					
City or Village	139,094,789		95,161,563		(43,933,226)	-31.59%		0.5148		0.5192
Fire District	331,331,114		380,662,159		49,331,045	14.89%		0.0395		0.0358
Natural Resource District	467,988,156		473,167,449		5,179,293	1.11%		0.0432		0.0407
Miscellaneous District	606,119,407		572,501,231		(33,618,176)	-5.55%		0.0167		0.0174
Educational Service Unit	467,988,156		473,167,449		5,179,293	1.11%		0.0195		0.0192
Community College	467,988,156		473,167,449		5,179,293	1.11%		0.0993		0.1120
Schools, Class 1 - 5	467,988,156		473,167,449		5,179,293	1.11%		1.0275		1.0386
Schools, Learning Community*	0		0		0					
Schools, Bonds	370,260,577		359,669,303		(10,591,274)	-2.86%		0.1254		0.1236
<b>FURNAS COUNTY</b>	<b>467,988,156</b>		<b>473,167,449</b>		<b>5,179,293</b>	<b>1.11%</b>		<b>1.8244</b>		<b>1.8276</b>

TAXES by Taxing Subdivision	2009		2010		2010 % of		'09-'10		'09-'10		2009		2010		%Chg		%Chg	
	% of Total	TOTAL TAXES	% of Total	TOTAL TAXES	Total Amt Chg	Amount Chg	%Chg Tax	Bond Taxes	NonBond Taxes	Bond Taxes	NonBond Taxes	Bond Taxes	NonBond Taxes	Bond Taxes	NonBond	Bond Taxes	NonBond	
County	18.26%	1,559,051	20.19%	1,745,808	170.47%	186,757	11.98%	0	1,559,051	0	1,745,808	0	1,745,808	0	0	0	0	11.98%
Township	0.00%	0	0.00%	0	0.00%	0		0	0	0	0	0	0	0	0	0	0	0
City or Village	8.39%	716,053	5.71%	494,091	-202.60%	(221,962)	-31.00%	63,850	652,203	67,299	426,792	5.40%	-34.56%					
Fire District	1.53%	130,747	1.58%	136,285	5.05%	5,538	4.24%	0	130,747	0	136,285	4.24%						
Natural Resource District	2.37%	202,157	2.23%	192,570	-8.75%	(9,587)	-4.74%	0	202,157	0	192,570	-4.74%						
Miscellaneous District	1.19%	101,215	1.15%	99,337	-1.71%	(1,879)	-1.86%	9,400	91,815	9,200	90,137	-2.13%	-1.83%					
Educational Service Unit	1.07%	91,463	1.05%	90,717	-0.68%	(747)	-0.82%	21,340	70,124	19,753	70,963	-7.43%	1.20%					
Community College	5.44%	464,596	6.13%	530,059	59.75%	65,462	14.09%	0	464,596	0	530,059	14.09%						
Schools, Class 1 - 5		4,808,419		4,914,117			--		4,808,419		4,914,117	--	--					
Schools, Learning Community*		0		0			--		0		0	--	--					
Schools, Total Non-bond	56.32%	4,808,419	56.83%	4,914,117	96.48%	105,698	2.20%		4,808,419		4,914,117	2.20%						
Schools, Bonds	5.44%	464,446	5.14%	444,721	-18.01%	(19,726)	-4.25%	464,446	0	444,721	0	-4.25%						
<b>FURNAS COUNTY</b>	<b>100.00%</b>	<b>8,538,148</b>	<b>100.00%</b>	<b>8,647,703</b>	<b>100.00%</b>	<b>109,555</b>	<b>1.28%</b>	<b>559,036</b>	<b>7,979,112</b>	<b>540,973</b>	<b>8,106,730</b>	<b>-3.23%</b>	<b>1.60%</b>					

VALUE by Property Type	2009		2010		2010 % of		'09-'10		'09-'10		2009		2010	
	% of Total	TOTAL VALUE	% of Total	TOTAL VALUE	Total Amt Chg	Amount Chg	%Chg Value	Average Rates		Average Rates				
Agricultural Land	49.63%	232,273,345	57.24%	270,845,505	744.74%	38,572,160	16.61%		1.6972		1.7308			
Agric. Improvements & Farm Site	4.31%	20,147,190	4.32%	20,430,300	5.47%	283,110	1.41%		1.6895		1.7262			
Residential **	22.68%	106,129,780	22.89%	108,296,725	41.84%	2,166,945	2.04%		2.0000		2.0506			
Commercial & Indust. & Mineral	4.20%	19,659,180	4.63%	21,927,000	43.79%	2,267,820	11.54%		2.0488		2.1027			
Railroad - Real	2.20%	10,302,559	2.52%	11,930,646	31.43%	1,628,087	15.80%		1.7308		1.7797			
Public Service Entity - Real	0.29%	1,379,350	0.32%	1,495,427	2.24%	116,077	8.42%		1.8221		1.7953			
<b>SUBTOTAL-REAL</b>	<b>83.31%</b>	<b>389,891,404</b>	<b>91.92%</b>	<b>434,925,603</b>	<b>869.50%</b>	<b>45,034,199</b>	<b>11.55%</b>		<b>1.7983</b>		<b>1.8305</b>			
Agricultural Personal Property	3.51%	16,444,938	3.96%	18,732,982	44.18%	2,288,044	13.91%		1.6759		1.7196			
Commercial Personal Property	11.18%	52,297,839	1.25%	5,907,207	-895.69%	(46,390,632)	-88.70%		2.0599		1.8552			
Railroad Personal	0.38%	1,782,173	0.45%	2,113,548	6.40%	331,375	18.59%		1.7266		1.7778			
Public Service Entity Personal	1.62%	7,571,802	2.43%	11,488,109	75.61%	3,916,307	51.72%		1.8900		1.8885			
<b>SUBTOTAL - PERSONAL</b>	<b>16.69%</b>	<b>78,096,752</b>	<b>8.08%</b>	<b>38,241,846</b>	<b>-769.50%</b>	<b>(39,854,906)</b>	<b>-51.03%</b>		<b>1.9550</b>		<b>1.7945</b>			
<b>FURNAS COUNTY</b>	<b>100.00%</b>	<b>467,988,156</b>	<b>100.00%</b>	<b>473,167,449</b>	<b>100.00%</b>	<b>5,179,293</b>	<b>1.11%</b>		<b>1.8244</b>		<b>1.8276</b>			

TAXES by Property Type	2009		2010		2010 % of		'09-'10		'09-'10		2009		2010		%Chg		%Chg	
	% of Total	TOTAL TAXES	% of Total	TOTAL TAXES	Total Amt Chg	Amount Chg	%Chg Tax	Bond Taxes	NonBond Taxes	Bond Taxes	NonBond Taxes	Bond Taxes	NonBond Taxes	Bond Taxes	NonBond	Bond Taxes	NonBond	
Agricultural Land	46.17%	3,942,151	54.21%	4,687,824	680.64%	745,674	18.92%	276,193	3,665,957	283,438	4,404,386	2.62%	20.14%					
Agric. Improvements & Farm Site	3.99%	340,390	4.08%	352,672	11.21%	12,282	3.61%	25,260	315,130	23,288	329,384	-7.81%	4.52%					
Residential **	24.86%	2,122,616	25.68%	2,220,726	89.55%	98,110	4.62%	151,158	1,971,458	156,254	2,064,472	3.37%	4.72%					
Commercial & Indust. & Mineral	4.72%	402,772	5.33%	461,056	53.20%	58,284	14.47%	28,724	374,048	31,813	429,242	10.76%	14.76%					
Railroad - Real	2.09%	178,314	2.46%	212,324	31.04%	34,010	19.07%	7,794	170,520	9,078	203,246	16.48%	19.19%					
Public Service Entity - Real	0.29%	25,133	0.31%	26,847	1.56%	1,714	6.82%	1,482	23,651	1,417	25,430	-4.41%	7.52%					
<b>SUBTOTAL-REAL</b>	<b>82.12%</b>	<b>7,011,375</b>	<b>92.06%</b>	<b>7,961,449</b>	<b>867.21%</b>	<b>950,074</b>	<b>13.55%</b>	<b>490,610</b>	<b>6,520,765</b>	<b>505,288</b>	<b>7,456,161</b>	<b>2.99%</b>	<b>14.34%</b>					
Agricultural Personal Property	3.23%	275,604	3.73%	322,142	42.48%	46,538	16.89%	14,101	261,503	15,360	306,782	8.93%	17.31%					
Commercial Personal Property	12.62%	1,077,291	1.27%	109,591	-883.30%	(967,700)	-89.83%	42,700	1,034,591	4,082	105,509	-90.44%	-89.80%					
Railroad Personal	0.36%	30,772	0.43%	37,574	6.21%	6,802	22.11%	1,218	29,554	1,487	36,087	22.15%	22.10%					
Public Service Entity Personal	1.68%	143,107	2.51%	216,948	67.40%	73,841	51.60%	10,408	132,699	14,757	202,191	41.78%	52.37%					
<b>SUBTOTAL - PERSONAL</b>	<b>17.88%</b>	<b>1,526,773</b>	<b>7.94%</b>	<b>686,254</b>	<b>-767.21%</b>	<b>(840,519)</b>	<b>-55.05%</b>	<b>68,426</b>	<b>1,458,347</b>	<b>35,685</b>	<b>650,569</b>	<b>-47.85%</b>	<b>-55.39%</b>					
<b>FURNAS COUNTY</b>	<b>100.00%</b>	<b>8,538,148</b>	<b>100.00%</b>	<b>8,647,703</b>	<b>100.00%</b>	<b>109,555</b>	<b>1.28%</b>	<b>559,036</b>	<b>7,979,112</b>	<b>540,973</b>	<b>8,106,730</b>	<b>-3.23%</b>	<b>1.60%</b>					

\* Learning Community levy/tax began 2009 \*\* Residential includes agricultural residences and home site land.

### Table 19A 2010 Value & Taxes Levied by Taxing Subdivision & by Property Type

<b>County Seat:</b>	<b>Beatrice, NE</b>	<b>Taxable Agland Acres:</b>	
<b>County Population:</b>	<b>22,311</b>	Irrigated	54,843.56
<b>Personal Property Schedules:</b>	<b>1,404</b>	Dryland	330,964.86
Residential & Recreational Records:	9,449	Grassland	112,260.08
Comm. & Indust. & Mineral Records:	1,229	Wasteland	8,400.53
Agricultural Records:	5,647	Other	1.00
<b>Total Taxable Real Prop. Records:</b>	<b>16,325</b>	<b>Total Acres</b>	<b>506,470.03</b>

(see Table 20 records/acres)

	<b>Taxing Subdivision:</b>	<b>2010 VALUE</b>	<b>2010 TAXES</b>	<b>Average Tax Rate</b>	<b>Taxes % of Total</b>
A	TOWNSHIPS	1,385,060,284	723,230	0.0522%	2.03%
B	MISCELLANEOUS DIST.	4,407,394,578	346,656	0.0079%	0.97%
C	FIRE DISTRICTS	1,259,840,279	394,175	0.0313%	1.10%
D	EDUC. SERV. UNIT	1,930,818,287	501,627	0.0260%	1.40%
E	NAT. RESOURCE DIST.	1,930,818,287	749,199	0.0388%	2.10%
F	COMMUNITY COLLEGE	1,930,818,290	1,158,498	0.0600%	3.24%
G	COUNTY	1,930,818,287	7,915,919	0.4100%	22.17%
H	CITY OR VILLAGE	677,215,402	2,442,381	0.3607%	6.84%
I	SCHOOL DISTRICTS	1,930,818,287	21,481,065	1.1125%	60.15%
	<b>GAGE COUNTY</b>	<b>1,930,818,287</b>	<b>35,712,750</b>	<b>1.8496%</b>	<b>100.00%</b>

	<b>Property Type:</b>	<b>2010 VALUE</b>	<b>2010 TAXES</b>	<b>Average Tax Rate</b>	<b>Taxes % of Total</b>
A	RAILROADS	14,535,834	262,352	1.8049%	0.73%
B	PUBLIC SERVIC ENTITIES	110,950,734	1,777,641	1.6022%	4.98%
C	COMM. & INDUST. EQUIP.	55,081,583	1,021,596	1.8547%	2.86%
D	AGRIC. MACH. & EQUIP.	37,305,831	646,271	1.7324%	1.81%
E	AG-OUTBLDG & FARMSITE LAND	32,179,485	556,367	1.7289%	1.56%
F	AGRICULTURAL LAND	711,935,845	12,245,196	1.7200%	34.29%
G	COMM., INDUST., & MINERAL	169,846,390	3,403,444	2.0038%	9.53%
H	RESIDENTIAL **	798,982,585	15,799,884	1.9775%	44.24%
	<b>GAGE COUNTY</b>	<b>1,930,818,287</b>	<b>35,712,750</b>	<b>1.8496%</b>	<b>100.00%</b>

	<b>Property Type:</b>	<b>2010 VALUE</b>	<b>Value % of Total</b>
A	RAILROADS	14,535,834	0.75%
B	PUBLIC SERVIC ENTITIES	110,950,734	5.75%
C	COMM. & INDUST. EQUIP.	55,081,583	2.85%
D	AGRIC. MACH. & EQUIP.	37,305,831	1.93%
E	AG-OUTBLDG & FARMSITE LAND	32,179,485	1.67%
F	AGRICULTURAL LAND	711,935,845	36.87%
G	COMM., INDUST., & MINERAL	169,846,390	8.80%
H	RESIDENTIAL **	798,982,585	41.38%
	<b>GAGE COUNTY</b>	<b>1,930,818,287</b>	<b>100.00%</b>

\*\* Residential includes ag-dwelling & farm home site land.

### 34 GAGE COUNTY

<b>2010 Levels of Value</b>	
Residential:	97%
Commercial:	96%
Agricultural:	71%
Ag Special Value:	--

(see Table 24 Levels of Value & statistics)

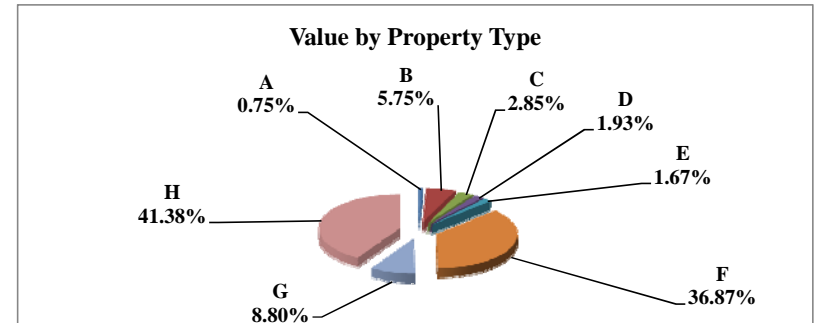
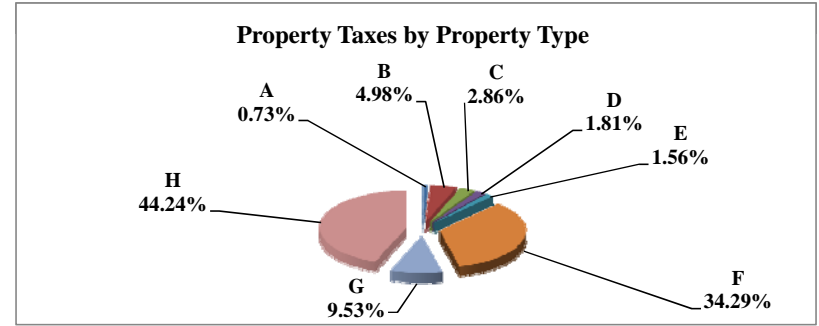
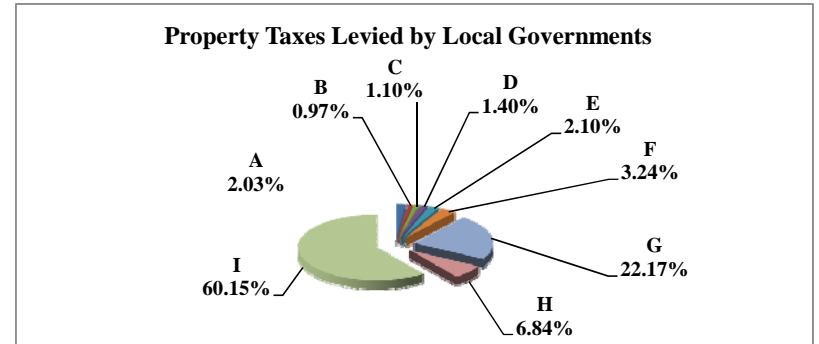

Table 19B 2009 & 2010 Comparison of Value & Tax, by Taxing Subdivision & by Property Type

34 GAGE COUNTY

VALUE by Taxing Subdivision	2009		2010		'09-'10		2009		2010	
	TOTAL VALUE		TOTAL VALUE		Amount Chg	%Chg Value	Average Rates		Average Rates	
County	1,914,741,860		1,930,818,287		16,076,427	0.84%	0.4122		0.4100	
Township	1,357,072,107		1,385,060,284		27,988,177	2.06%	0.0522		0.0522	
City or Village	695,831,768		677,215,402		(18,616,366)	-2.68%	0.3608		0.3607	
Fire District	1,225,131,592		1,259,840,279		34,708,687	2.83%	0.0315		0.0313	
Natural Resource District	1,914,741,860		1,930,818,287		16,076,427	0.84%	0.0390		0.0388	
Miscellaneous District	4,387,143,414		4,407,394,578		20,251,164	0.46%	0.0079		0.0079	
Educational Service Unit	1,914,741,860		1,930,818,287		16,076,427	0.84%	0.0265		0.0260	
Community College	1,914,741,860		1,930,818,290		16,076,430	0.84%	0.0676		0.0600	
Schools, Class 1 - 5	1,914,741,860		1,930,818,287		16,076,427	0.84%	1.0155		1.0172	
Schools, Learning Community*	0		0		0					
Schools, Bonds	1,691,799,326		1,684,572,015		(7,227,311)	-0.43%	0.1106		0.1093	
<b>GAGE COUNTY</b>	<b>1,914,741,860</b>		<b>1,930,818,287</b>		<b>16,076,427</b>	<b>0.84%</b>	<b>1.8648</b>		<b>1.8496</b>	

TAXES by Taxing Subdivision	2009		2010		2010 % of		2009		2010		%Chg		%Chg	
	% of Total	TOTAL TAXES	% of Total	TOTAL TAXES	Total Amt Chg	Amount Chg	%Chg Tax	Bond Taxes	NonBond Taxes	Bond Taxes	NonBond Taxes	Bond Taxes	NonBond	NonBond
County	22.10%	7,892,531	22.17%	7,915,919	345.06%	23,389	0.30%	758,621	7,133,910	451,734	7,464,185	-40.45%	4.63%	
Township	1.98%	708,521	2.03%	723,230	217.01%	14,709	2.08%	0	708,521	0	723,230		2.08%	
City or Village	7.03%	2,510,676	6.84%	2,442,381	-1007.55%	(68,294)	-2.72%	455,472	2,055,203	412,714	2,029,667	-9.39%	-1.24%	
Fire District	1.08%	385,429	1.10%	394,175	129.03%	8,746	2.27%	12,830	372,600	9,716	384,460	-24.27%	3.18%	
Natural Resource District	2.09%	746,795	2.10%	749,199	35.46%	2,404	0.32%	0	746,795	0	749,199		0.32%	
Miscellaneous District	0.97%	346,779	0.97%	346,656	-1.82%	(123)	-0.04%	0	346,779	0	346,656		-0.04%	
Educational Service Unit	1.42%	506,760	1.40%	501,627	-75.72%	(5,133)	-1.01%	219,547	287,213	212,002	289,625	-3.44%	0.84%	
Community College	3.63%	1,294,367	3.24%	1,158,498	-2004.48%	(135,869)	-10.50%	0	1,294,367	0	1,158,498		-10.50%	
Schools, Class 1 - 5		19,443,527		19,640,102	--	--	--		19,443,527		19,640,102		--	--
Schools, Learning Community*		0		0					0		0		--	--
Schools, Total Non-bond	54.45%	19,443,527	54.99%	19,640,102	2900.10%	196,576	1.01%		19,443,527		19,640,102		1.01%	
Schools, Bonds	5.24%	1,870,588	5.15%	1,840,962	-437.07%	(29,626)	-1.58%	1,870,588	0	1,840,962	0	-1.58%		
<b>GAGE COUNTY</b>	<b>100.00%</b>	<b>35,705,972</b>	<b>100.00%</b>	<b>35,712,750</b>	<b>100.00%</b>	<b>6,778</b>	<b>0.02%</b>	<b>3,317,058</b>	<b>32,388,914</b>	<b>2,927,129</b>	<b>32,785,622</b>	<b>-11.76%</b>	<b>1.22%</b>	

VALUE by Property Type	2009		2010		2010 % of		2009		2010	
	% of Total	TOTAL VALUE	% of Total	TOTAL VALUE	Total Amt Chg	Amount Chg	%Chg Value	Average Rates	Average Rates	
Agricultural Land	36.26%	694,266,605	36.87%	711,935,845	109.91%	17,669,240	2.55%	1.7405	1.7200	
Agric. Improvements & Farm Site	1.61%	30,774,525	1.67%	32,179,485	8.74%	1,404,960	4.57%	1.7445	1.7289	
Residential **	42.13%	806,661,635	41.38%	798,982,585	-47.77%	(7,679,050)	-0.95%	1.9707	1.9775	
Commercial & Indust. & Mineral	9.14%	174,914,455	8.80%	169,846,390	-31.52%	(5,068,065)	-2.90%	1.9891	2.0038	
Railroad - Real	0.55%	10,601,930	0.63%	12,217,435	10.05%	1,615,505	15.24%	1.8247	1.8047	
Public Service Entity - Real	0.76%	14,475,115	0.92%	17,849,204	20.99%	3,374,089	23.31%	1.7557	1.7792	
<b>SUBTOTAL-REAL</b>	<b>90.44%</b>	<b>1,731,694,265</b>	<b>90.27%</b>	<b>1,743,010,944</b>	<b>70.39%</b>	<b>11,316,679</b>	<b>0.65%</b>	<b>1.8736</b>	<b>1.8671</b>	
Agricultural Personal Property	1.74%	33,249,706	1.93%	37,305,831	25.23%	4,056,125	12.20%	1.7451	1.7324	
Commercial Personal Property	3.76%	72,083,197	2.85%	55,081,583	-105.75%	(17,001,614)	-23.59%	1.9013	1.8547	
Railroad Personal	0.10%	1,960,772	0.12%	2,318,399	2.22%	357,627	18.24%	1.8251	1.8056	
Public Service Entity Personal	3.96%	75,753,920	4.82%	93,101,530	107.91%	17,347,610	22.90%	1.6830	1.5683	
<b>SUBTOTAL - PERSONAL</b>	<b>9.56%</b>	<b>183,047,595</b>	<b>9.73%</b>	<b>187,807,343</b>	<b>29.61%</b>	<b>4,759,748</b>	<b>2.60%</b>	<b>1.7818</b>	<b>1.6878</b>	
<b>GAGE COUNTY</b>	<b>100.00%</b>	<b>1,914,741,860</b>	<b>100.00%</b>	<b>1,930,818,287</b>	<b>100.00%</b>	<b>16,076,427</b>	<b>0.84%</b>	<b>1.8648</b>	<b>1.8496</b>	

TAXES by Property Type	2009		2010		2010 % of		2009		2010		%Chg		%Chg	
	% of Total	TOTAL TAXES	% of Total	TOTAL TAXES	Total Amt Chg	Amount Chg	%Chg Tax	Bond Taxes	NonBond Taxes	Bond Taxes	NonBond Taxes	Bond Taxes	NonBond	NonBond
Agricultural Land	33.84%	12,083,950	34.29%	12,245,196	2378.88%	161,246	1.33%	1,067,022	11,016,928	961,925	11,283,271	-9.85%	2.42%	
Agric. Improvements & Farm Site	1.50%	536,870	1.56%	556,367	287.64%	19,497	3.63%	46,581	490,289	42,842	513,525	-8.03%	4.74%	
Residential **	44.52%	15,896,798	44.24%	15,799,884	-1429.78%	(96,914)	-0.61%	1,589,933	14,306,865	1,403,876	14,396,008	-11.70%	0.62%	
Commercial & Indust. & Mineral	9.74%	3,479,278	9.53%	3,403,444	-1118.78%	(75,833)	-2.18%	326,244	3,153,034	283,430	3,120,014	-13.12%	-1.05%	
Railroad - Real	0.54%	193,458	0.62%	220,491	398.82%	27,033	13.97%	17,979	175,479	18,119	202,372	0.78%	15.33%	
Public Service Entity - Real	0.71%	254,146	0.89%	317,570	935.71%	63,425	24.96%	21,306	232,840	25,699	291,871	20.62%	25.35%	
<b>SUBTOTAL-REAL</b>	<b>90.87%</b>	<b>32,444,499</b>	<b>91.12%</b>	<b>32,542,952</b>	<b>1452.48%</b>	<b>98,453</b>	<b>0.30%</b>	<b>3,069,065</b>	<b>29,375,434</b>	<b>2,735,891</b>	<b>29,807,061</b>	<b>-10.86%</b>	<b>1.47%</b>	
Agricultural Personal Property	1.63%	580,231	1.81%	646,271	974.30%	66,040	11.38%	50,550	529,681	50,458	595,813	-0.18%	12.49%	
Commercial Personal Property	3.84%	1,370,509	2.86%	1,021,596	-5147.53%	(348,912)	-25.46%	105,252	1,265,257	65,998	955,598	-37.29%	-24.47%	
Railroad Personal	0.10%	35,786	0.12%	41,861	89.62%	6,075	16.98%	3,326	32,461	3,439	38,422	3.41%	18.36%	
Public Service Entity Personal	3.57%	1,274,948	4.09%	1,460,070	2731.13%	185,123	14.52%	88,866	1,186,082	71,342	1,388,729	-19.72%	17.09%	
<b>SUBTOTAL - PERSONAL</b>	<b>9.13%</b>	<b>3,261,473</b>	<b>8.88%</b>	<b>3,169,799</b>	<b>-1352.48%</b>	<b>(91,675)</b>	<b>-2.81%</b>	<b>247,993</b>	<b>3,013,480</b>	<b>191,237</b>	<b>2,978,561</b>	<b>-22.89%</b>	<b>-1.16%</b>	
<b>GAGE COUNTY</b>	<b>100.00%</b>	<b>35,705,972</b>	<b>100.00%</b>	<b>35,712,750</b>	<b>100.00%</b>	<b>6,778</b>	<b>0.02%</b>	<b>3,317,058</b>	<b>32,388,914</b>	<b>2,927,129</b>	<b>32,785,622</b>	<b>-11.76%</b>	<b>1.22%</b>	

\* Learning Community levy/tax began 2009 \*\* Residential includes agricultural residences and home site land.

### Table 19A 2010 Value & Taxes Levied by Taxing Subdivision & by Property Type

<b>County Seat:</b>	<b>Oshkosh, NE</b>	<b>Taxable Agland Acres:</b>	
<b>County Population:</b>	<b>2,057</b>	Irrigated	39,442.63
<b>Personal Property Schedules:</b>	<b>396</b>	Dryland	106,728.71
Residential & Recreational Records:	997	Grassland	867,622.34
Comm. & Indust. & Mineral Records:	205	Wasteland	15,673.09
Agricultural Records:	3,256	Other	7,529.39
<b>Total Taxable Real Prop. Records:</b>	<b>4,458</b>	<b>Total Acres</b>	<b>1,036,996.16</b>

(see Table 20 records/acres)

	<b>Taxing Subdivision:</b>	<b>2010 VALUE</b>	<b>2010 TAXES</b>	<b>Average Tax Rate</b>	<b>Taxes % of Total</b>
A	TOWNSHIPS	0	0		0.00%
B	MISCELLANEOUS DIST.	1,127,906,176	75,648	0.0067%	1.29%
C	FIRE DISTRICTS	409,386,162	102,348	0.0250%	1.75%
D	EDUC. SERV. UNIT	417,290,081	66,423	0.0159%	1.14%
E	NAT. RESOURCE DIST.	417,290,081	230,098	0.0551%	3.94%
F	COMMUNITY COLLEGE	417,290,081	424,058	0.1016%	7.26%
G	COUNTY	417,290,081	2,010,766	0.4819%	34.41%
H	CITY OR VILLAGE	32,645,524	49,229	0.1508%	0.84%
I	SCHOOL DISTRICTS	417,290,081	2,884,161	0.6912%	49.36%
	<b>GARDEN COUNTY</b>	<b>417,290,081</b>	<b>5,842,732</b>	<b>1.4002%</b>	<b>100.00%</b>

	<b>Property Type:</b>	<b>2010 VALUE</b>	<b>2010 TAXES</b>	<b>Average Tax Rate</b>	<b>Taxes % of Total</b>
A	RAILROADS	56,124,222	774,914	1.3807%	13.26%
B	PUBLIC SERVIC ENTITIES	4,144,688	60,237	1.4534%	1.03%
C	COMM. & INDUST. EQUIP.	1,552,253	21,902	1.4110%	0.37%
D	AGRIC. MACH. & EQUIP.	10,614,485	148,305	1.3972%	2.54%
E	AG-OUTBLDG & FARMSITE LAND	12,664,400	176,475	1.3935%	3.02%
F	AGRICULTURAL LAND	267,245,131	3,725,927	1.3942%	63.77%
G	COMM., INDUST., & MINERAL	7,247,473	104,724	1.4450%	1.79%
H	RESIDENTIAL **	57,697,429	830,247	1.4390%	14.21%
	<b>GARDEN COUNTY</b>	<b>417,290,081</b>	<b>5,842,732</b>	<b>1.4002%</b>	<b>100.00%</b>

	<b>Property Type:</b>	<b>2010 VALUE</b>	<b>Value % of Total</b>
A	RAILROADS	56,124,222	13.45%
B	PUBLIC SERVIC ENTITIES	4,144,688	0.99%
C	COMM. & INDUST. EQUIP.	1,552,253	0.37%
D	AGRIC. MACH. & EQUIP.	10,614,485	2.54%
E	AG-OUTBLDG & FARMSITE LAND	12,664,400	3.03%
F	AGRICULTURAL LAND	267,245,131	64.04%
G	COMM., INDUST., & MINERAL	7,247,473	1.74%
H	RESIDENTIAL **	57,697,429	13.83%
	<b>GARDEN COUNTY</b>	<b>417,290,081</b>	<b>100.00%</b>

\*\* Residential includes ag-dwelling & farm home site land.

### 35 GARDEN COUNTY

<b>2010 Levels of Value</b>	
Residential:	98%
Commercial:	99%
Agricultural:	70%
Ag Special Value:	70%

(see Table 24 Levels of Value & statistics)

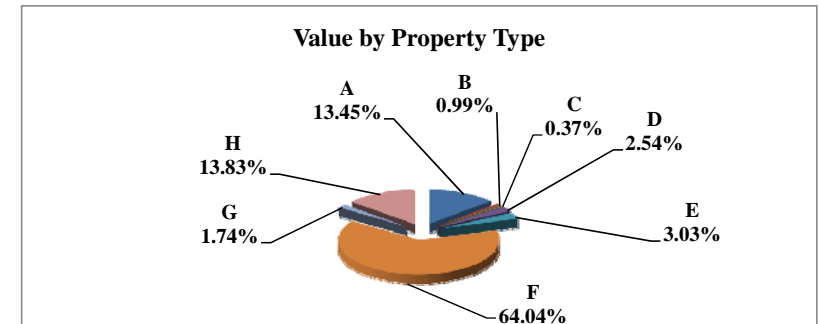
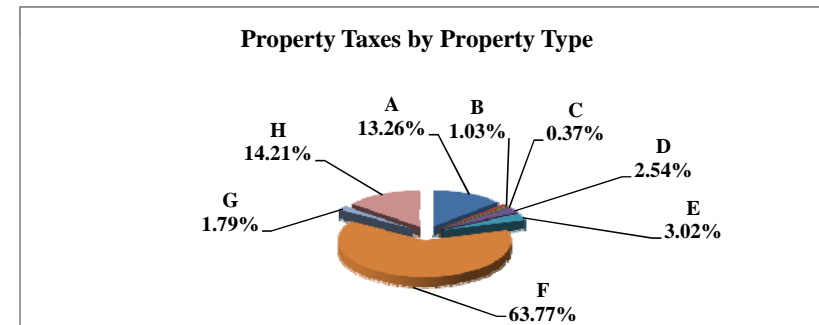
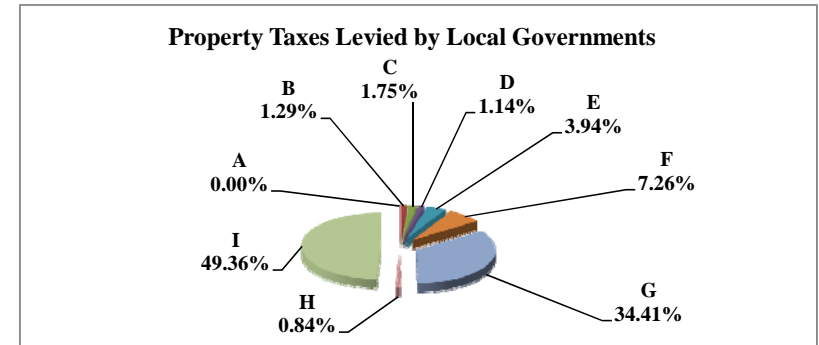



Table 19B 2009 & 2010 Comparison of Value & Tax, by Taxing Subdivision & by Property Type

35 GARDEN COUNTY

VALUE by Taxing Subdivision	2009		2010		'09-'10		2009		2010	
	TOTAL VALUE		TOTAL VALUE		Amount Chg	%Chg Value	Average Rates		Average Rates	
County	389,527,217		417,290,081		27,762,864	7.13%	0.4651		0.4819	
Township	0		0		0					
City or Village	32,455,903		32,645,524		189,621	0.58%	0.1557		0.1508	
Fire District	381,812,970		409,386,162		27,573,192	7.22%	0.0270		0.0250	
Natural Resource District	389,527,217		417,290,081		27,762,864	7.13%	0.0406		0.0551	
Miscellaneous District	1,048,167,012		1,127,906,176		79,739,164	7.61%	0.0072		0.0067	
Educational Service Unit	389,527,217		417,290,081		27,762,864	7.13%	0.0160		0.0159	
Community College	389,527,217		417,290,081		27,762,864	7.13%	0.1049		0.1016	
Schools, Class 1 - 5	389,527,217		417,290,081		27,762,864	7.13%	0.9299		0.6912	
Schools, Learning Community*	0		0		0					
Schools, Bonds	0		0		0					
<b>GARDEN COUNTY</b>	<b>389,527,217</b>		<b>417,290,081</b>		<b>27,762,864</b>	<b>7.13%</b>	<b>1.6154</b>		<b>1.4002</b>	

TAXES by Taxing Subdivision	2009		2010		2010 % of		'09-'10		'09-'10		2009		2010		%Chg		%Chg	
	% of Total	TOTAL TAXES	% of Total	TOTAL TAXES	Total Amt Chg	Amount Chg	%Chg Tax	Bond Taxes	NonBond Taxes	Bond Taxes	NonBond Taxes	Bond Taxes	NonBond Taxes	Bond Taxes	NonBond	Bond Taxes	NonBond	
County	28.79%	1,811,765	34.11%	2,010,766	-44.27%	199,001	10.98%	100,034	1,711,730	135,014	1,875,752	34.97%	9.58%					
Township	0.00%	0	0.00%	0	0.00%	0		0	0	0	0							
City or Village	0.80%	50,529	0.84%	49,229	0.29%	(1,299)	-2.57%	0	50,529	0	49,229							
Fire District	1.64%	103,165	1.75%	102,348	0.18%	(817)	-0.79%	0	103,165	0	102,348							
Natural Resource District	2.51%	158,008	3.94%	230,098	-16.04%	72,090	45.62%	0	158,008	0	230,098							
Miscellaneous District	1.20%	75,725	1.29%	75,648	0.02%	(77)	-0.10%	6,883	68,842	6,881	68,767							
Educational Service Unit	0.99%	62,319	1.14%	66,423	-0.91%	4,104	6.58%	3,890	58,429	3,829	62,594							
Community College	6.49%	408,435	7.26%	424,058	-3.48%	15,623	3.83%	0	408,435	0	424,058							
Schools, Class 1 - 5		3,622,294		2,884,161			--		3,622,294		2,884,161							
Schools, Learning Community*		0		0			--		0		0							
Schools, Total Non-bond	57.57%	3,622,294	49.36%	2,884,161	164.21%	(738,133)	-20.38%		3,622,294		2,884,161							
Schools, Bonds	0.00%	0	0.00%	0	0.00%	0		0	0	0	0							
<b>GARDEN COUNTY</b>	<b>100.00%</b>	<b>6,292,240</b>	<b>100.00%</b>	<b>5,842,732</b>	<b>100.00%</b>	<b>(449,508)</b>	<b>-7.14%</b>	<b>110,808</b>	<b>6,181,432</b>	<b>145,724</b>	<b>5,697,008</b>	<b>31.51%</b>	<b>-7.84%</b>					

VALUE by Property Type	2009		2010		2010 % of		'09-'10		'09-'10		2009		2010	
	% of Total	TOTAL VALUE	% of Total	TOTAL VALUE	Total Amt Chg	Amount Chg	%Chg Value	Average Rates		Average Rates				
Agricultural Land	63.74%	248,301,133	64.04%	267,245,131	68.24%	18,943,998	7.63%	1.6044		1.3942				
Agric. Improvements & Farm Site	3.23%	12,576,470	3.03%	12,664,400	0.32%	87,930	0.70%	1.6041		1.3935				
Residential **	14.54%	56,646,207	13.83%	57,697,429	3.79%	1,051,222	1.86%	1.6614		1.4390				
Commercial & Indust. & Mineral	1.82%	7,104,940	1.74%	7,247,473	0.51%	142,533	2.01%	1.6727		1.4450				
Railroad - Real	10.28%	40,034,341	11.35%	47,359,881	26.39%	7,325,540	18.30%	1.6081		1.3807				
Public Service Entity - Real	0.09%	365,025	0.17%	708,970	1.24%	343,945	94.23%	1.6389		1.4034				
<b>SUBTOTAL-REAL</b>	<b>93.71%</b>	<b>365,028,116</b>	<b>94.16%</b>	<b>392,923,284</b>	<b>100.48%</b>	<b>27,895,168</b>	<b>7.64%</b>	<b>1.6150</b>		<b>1.4001</b>				
Agricultural Personal Property	2.90%	11,310,054	2.54%	10,614,485	-2.51%	(695,569)	-6.15%	1.6068		1.3972				
Commercial Personal Property	0.51%	1,999,089	0.37%	1,552,253	-1.61%	(446,836)	-22.35%	1.6453		1.4110				
Railroad Personal	1.88%	7,318,615	2.10%	8,764,341	5.21%	1,445,726	19.75%	1.6081		1.3807				
Public Service Entity Personal	0.99%	3,871,343	0.82%	3,435,718	-1.57%	(435,625)	-11.25%	1.6713		1.4637				
<b>SUBTOTAL - PERSONAL</b>	<b>6.29%</b>	<b>24,499,101</b>	<b>5.84%</b>	<b>24,366,797</b>	<b>-0.48%</b>	<b>(132,304)</b>	<b>-0.54%</b>	<b>1.6205</b>		<b>1.4015</b>				
<b>GARDEN COUNTY</b>	<b>100.00%</b>	<b>389,527,217</b>	<b>100.00%</b>	<b>417,290,081</b>	<b>100.00%</b>	<b>27,762,864</b>	<b>7.13%</b>	<b>1.6154</b>		<b>1.4002</b>				

TAXES by Property Type	2009		2010		2010 % of		'09-'10		'09-'10		2009		2010		%Chg		%Chg	
	% of Total	TOTAL TAXES	% of Total	TOTAL TAXES	Total Amt Chg	Amount Chg	%Chg Tax	Bond Taxes	NonBond Taxes	Bond Taxes	NonBond Taxes	Bond Taxes	NonBond Taxes	Bond Taxes	NonBond	Bond Taxes	NonBond	
Agricultural Land	63.31%	3,983,775	63.77%	3,725,927	57.36%	(257,848)	-6.47%	70,632	3,913,143	93,324	3,632,603	32.13%	-7.17%					
Agric. Improvements & Farm Site	3.21%	201,742	3.02%	176,475	5.62%	(25,267)	-12.52%	3,577	198,165	4,422	172,053	23.62%	-13.18%					
Residential **	14.96%	941,116	14.21%	830,247	24.66%	(110,869)	-11.78%	16,114	925,002	20,149	810,098	25.04%	-12.42%					
Commercial & Indust. & Mineral	1.89%	118,841	1.79%	104,724	3.14%	(14,118)	-11.88%	2,021	116,820	2,531	102,192	25.22%	-12.52%					
Railroad - Real	10.23%	643,773	11.19%	653,904	-2.25%	10,131	1.57%	11,389	632,384	16,540	637,364	45.22%	0.79%					
Public Service Entity - Real	0.10%	5,982	0.17%	9,950	-0.88%	3,967	66.32%	104	5,878	248	9,702	138.44%	65.04%					
<b>SUBTOTAL-REAL</b>	<b>93.69%</b>	<b>5,895,229</b>	<b>94.16%</b>	<b>5,501,227</b>	<b>87.65%</b>	<b>(394,003)</b>	<b>-6.68%</b>	<b>103,838</b>	<b>5,791,391</b>	<b>137,215</b>	<b>5,364,012</b>	<b>32.14%</b>	<b>-7.38%</b>					
Agricultural Personal Property	2.89%	181,732	2.54%	148,305	7.44%	(33,427)	-18.39%	3,218	178,514	3,707	144,598	15.21%	-19.00%					
Commercial Personal Property	0.52%	32,891	0.37%	21,902	2.44%	(10,989)	-33.41%	569	32,323	542	21,360	-4.68%	-33.92%					
Railroad Personal	1.87%	117,687	2.07%	121,010	-0.74%	3,323	2.82%	2,082	115,605	3,061	117,950	47.01%	2.03%					
Public Service Entity Personal	1.03%	64,700	0.86%	50,288	3.21%	(14,412)	-22.28%	1,101	63,599	1,200	49,088	8.95%	-22.82%					
<b>SUBTOTAL - PERSONAL</b>	<b>6.31%</b>	<b>397,010</b>	<b>5.84%</b>	<b>341,506</b>	<b>12.35%</b>	<b>(55,505)</b>	<b>-13.98%</b>	<b>6,970</b>	<b>390,041</b>	<b>8,510</b>	<b>332,996</b>	<b>22.10%</b>	<b>-14.63%</b>					
<b>GARDEN COUNTY</b>	<b>100.00%</b>	<b>6,292,240</b>	<b>100.00%</b>	<b>5,842,732</b>	<b>100.00%</b>	<b>(449,508)</b>	<b>-7.14%</b>	<b>110,808</b>	<b>6,181,432</b>	<b>145,724</b>	<b>5,697,008</b>	<b>31.51%</b>	<b>-7.84%</b>					

\* Learning Community levy/tax began 2009 \*\* Residential includes agricultural residences and home site land.

### Table 19A 2010 Value & Taxes Levied by Taxing Subdivision & by Property Type

<b>County Seat:</b>	<b>Burwell, NE</b>	<b>Taxable Agland Acres:</b>	
<b>County Population:</b>	<b>2,049</b>	Irrigated	20,135.30
<b>Personal Property Schedules:</b>	<b>324</b>	Dryland	8,764.55
Residential & Recreational Records:	889	Grassland	322,969.69
Comm. & Indust. & Mineral Records:	140	Wasteland	5,453.23
Agricultural Records:	1,330	Other	0.00
<b>Total Taxable Real Prop. Records:</b>	<b>2,359</b>	<b>Total Acres</b>	<b>357,322.77</b>

(see Table 20 records/acres)

	<b>Taxing Subdivision:</b>	<b>2010 VALUE</b>	<b>2010 TAXES</b>	<b>Average Tax Rate</b>	<b>Taxes % of Total</b>
A	TOWNSHIPS	0	0		0.00%
B	MISCELLANEOUS DIST.	259,172,944	62,700	0.0242%	1.61%
C	FIRE DISTRICTS	226,745,668	50,598	0.0223%	1.30%
D	EDUC. SERV. UNIT	226,745,668	34,000	0.0150%	0.87%
E	NAT. RESOURCE DIST.	226,745,668	87,785	0.0387%	2.26%
F	COMMUNITY COLLEGE	226,745,668	223,345	0.0985%	5.74%
G	COUNTY	226,745,668	1,048,425	0.4624%	26.95%
H	CITY OR VILLAGE	32,427,276	210,409	0.6489%	5.41%
I	SCHOOL DISTRICTS	226,745,667	2,173,520	0.9586%	55.86%
	<b>GARFIELD COUNTY</b>	<b>226,745,668</b>	<b>3,890,784</b>	<b>1.7159%</b>	<b>100.00%</b>

	<b>Property Type:</b>	<b>2010 VALUE</b>	<b>2010 TAXES</b>	<b>Average Tax Rate</b>	<b>Taxes % of Total</b>
A	RAILROADS	0	0		0.00%
B	PUBLIC SERVIC ENTITIES	1,969,330	37,829	1.9209%	0.97%
C	COMM. & INDUST. EQUIP.	2,560,757	51,793	2.0226%	1.33%
D	AGRIC. MACH. & EQUIP.	6,106,796	99,755	1.6335%	2.56%
E	AG-OUTBLDG & FARMSITE LAND	6,327,415	102,925	1.6267%	2.65%
F	AGRICULTURAL LAND	149,551,515	2,409,240	1.6110%	61.92%
G	COMM., INDUST., & MINERAL	7,509,090	160,050	2.1314%	4.11%
H	RESIDENTIAL **	52,720,765	1,029,191	1.9522%	26.45%
	<b>GARFIELD COUNTY</b>	<b>226,745,668</b>	<b>3,890,784</b>	<b>1.7159%</b>	<b>100.00%</b>

	<b>Property Type:</b>	<b>2010 VALUE</b>	<b>Value % of Total</b>
A	RAILROADS	0	0.00%
B	PUBLIC SERVIC ENTITIES	1,969,330	0.87%
C	COMM. & INDUST. EQUIP.	2,560,757	1.13%
D	AGRIC. MACH. & EQUIP.	6,106,796	2.69%
E	AG-OUTBLDG & FARMSITE LAND	6,327,415	2.79%
F	AGRICULTURAL LAND	149,551,515	65.96%
G	COMM., INDUST., & MINERAL	7,509,090	3.31%
H	RESIDENTIAL **	52,720,765	23.25%
	<b>GARFIELD COUNTY</b>	<b>226,745,668</b>	<b>100.00%</b>

\*\* Residential includes ag-dwelling & farm home site land.

### 36 GARFIELD COUNTY

<b>2010 Levels of Value</b>	
Residential:	96%
Commercial:	--
Agricultural:	70%
Ag Special Value:	--

(see Table 24 Levels of Value & statistics)

**Property Taxes Levied by Local Governments**

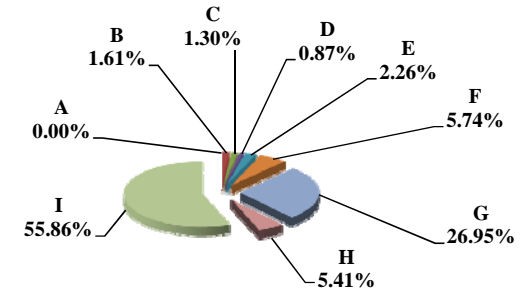

**Property Taxes by Property Type**

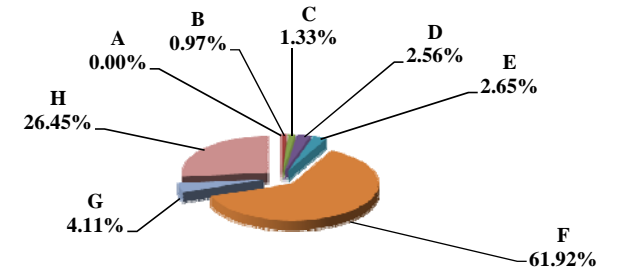

**Value by Property Type**

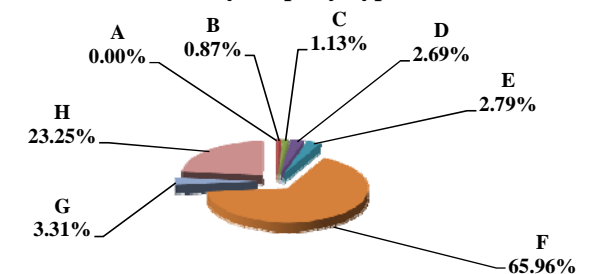



Table 19B 2009 & 2010 Comparison of Value & Tax, by Taxing Subdivision & by Property Type

VALUE by Taxing Subdivision	2009		2010		'09-'10		2009		2010	
	TOTAL VALUE		TOTAL VALUE		Amount Chg	%Chg Value	Average Rates		Average Rates	
County	203,922,187		226,745,668		22,823,481	11.19%		0.3678		0.4624
Township	0		0		0					
City or Village	32,068,407		32,427,276		358,869	1.12%		0.6560		0.6489
Fire District	203,922,187		226,745,668		22,823,481	11.19%		0.0183		0.0223
Natural Resource District	203,922,187		226,745,668		22,823,481	11.19%		0.0389		0.0387
Miscellaneous District	235,990,594		259,172,944		23,182,350	9.82%		0.0231		0.0242
Educational Service Unit	203,922,188		226,745,668		22,823,480	11.19%		0.0150		0.0150
Community College	203,922,187		226,745,668		22,823,481	11.19%		0.0935		0.0985
Schools, Class 1 - 5	203,922,187		226,745,667		22,823,480	11.19%		0.9307		0.9472
Schools, Learning Community*	0		0		0					
Schools, Bonds	0		21,391,998		21,391,998	100.00%				0.1203
<b>GARFIELD COUNTY</b>	<b>203,922,187</b>		<b>226,745,668</b>		<b>22,823,481</b>	<b>11.19%</b>		<b>1.5941</b>		<b>1.7159</b>

TAXES by Taxing Subdivision	2009		2010		2010 % of		'09-'10		'09-'10		2009		2010		%Chg		%Chg	
	% of Total	TOTAL TAXES	% of Total	TOTAL TAXES	Total Amt Chg	Amount Chg	%Chg Tax	Bond Taxes	NonBond Taxes	Bond Taxes	NonBond Taxes	Bond Taxes	NonBond Taxes	Bond Taxes	NonBond	Bond Taxes	NonBond	
County	23.07%	750,033	26.95%	1,048,425	46.62%	298,392	39.78%	0	750,033	0	1,048,425	0	0	0	0			39.78%
Township	0.00%	0	0.00%	0	0.00%	0		0	0	0	0	0	0	0	0			
City or Village	6.47%	210,367	5.41%	210,409	0.01%	42	0.02%	109,185	101,182	45,817	164,593	-58.04%	62.67%					
Fire District	1.15%	37,238	1.30%	50,598	2.09%	13,360	35.88%	0	37,238	0	50,598	0	0	0	0	0	0	35.88%
Natural Resource District	2.44%	79,240	2.26%	87,785	1.34%	8,545	10.78%	0	79,240	0	87,785	0	0	0	0	0	0	10.78%
Miscellaneous District	1.68%	54,618	1.61%	62,700	1.26%	8,082	14.80%	9,738	44,881	10,000	52,701	2.69%	17.42%					
Educational Service Unit	0.94%	30,579	0.87%	34,000	0.53%	3,421	11.19%	0	30,579	0	34,000	0	0	0	0	0	0	11.19%
Community College	5.87%	190,749	5.74%	223,345	5.09%	32,596	17.09%	0	190,749	0	223,345	0	0	0	0	0	0	17.09%
Schools, Class 1 - 5		1,897,956		2,147,775			--		1,897,956		2,147,775							--
Schools, Learning Community*		0		0			--		0		0							--
Schools, Total Non-bond	58.38%	1,897,956	55.20%	2,147,775	39.03%	249,819	13.16%		1,897,956		2,147,775							13.16%
Schools, Bonds	0.00%	0	0.66%	25,745	4.02%	25,745	100.00%	0	0	25,745	0	0	0	0	0	0	0	100.00%
<b>GARFIELD COUNTY</b>	<b>100.00%</b>	<b>3,250,781</b>	<b>100.00%</b>	<b>3,890,784</b>	<b>100.00%</b>	<b>640,002</b>	<b>19.69%</b>	<b>118,923</b>	<b>3,131,858</b>	<b>81,562</b>	<b>3,809,222</b>	<b>-31.42%</b>	<b>21.63%</b>					

VALUE by Property Type	2009		2010		2010 % of		'09-'10		'09-'10		2009		2010	
	% of Total	TOTAL VALUE	% of Total	TOTAL VALUE	Total Amt Chg	Amount Chg	%Chg Value	Average Rates		Average Rates				
Agricultural Land	62.57%	127,598,695	65.96%	149,551,515	96.19%	21,952,820	17.20%		1.4808		1.6110			
Agric. Improvements & Farm Site	2.98%	6,077,415	2.79%	6,327,415	1.10%	250,000	4.11%		1.4897		1.6267			
Residential **	25.57%	52,147,000	23.25%	52,720,765	2.51%	573,765	1.10%		1.8125		1.9522			
Commercial & Indust. & Mineral	3.49%	7,123,615	3.31%	7,509,090	1.69%	385,475	5.41%		2.0019		2.1314			
Railroad - Real	0.00%	0	0.00%	0	0.00%	0								
Public Service Entity - Real	0.09%	183,562	0.16%	355,615	0.75%	172,053	93.73%		1.6679		1.6980			
<b>SUBTOTAL-REAL</b>	<b>94.71%</b>	<b>193,130,287</b>	<b>95.47%</b>	<b>216,464,400</b>	<b>102.24%</b>	<b>23,334,113</b>	<b>12.08%</b>		<b>1.5900</b>		<b>1.7127</b>			
Agricultural Personal Property	3.02%	6,157,813	2.69%	6,106,796	-0.22%	(51,017)	-0.83%		1.4974		1.6335			
Commercial Personal Property	1.40%	2,849,385	1.13%	2,560,757	-1.26%	(288,628)	-10.13%		1.9141		2.0226			
Railroad Personal	0.00%	0	0.00%	0	0.00%	0								
Public Service Entity Personal	0.88%	1,784,702	0.71%	1,613,715	-0.75%	(170,987)	-9.58%		1.8604		1.9700			
<b>SUBTOTAL - PERSONAL</b>	<b>5.29%</b>	<b>10,791,900</b>	<b>4.53%</b>	<b>10,281,268</b>	<b>-2.24%</b>	<b>(510,632)</b>	<b>-4.73%</b>		<b>1.6675</b>		<b>1.7832</b>			
<b>GARFIELD COUNTY</b>	<b>100.00%</b>	<b>203,922,187</b>	<b>100.00%</b>	<b>226,745,668</b>	<b>100.00%</b>	<b>22,823,481</b>	<b>11.19%</b>		<b>1.5941</b>		<b>1.7159</b>			

TAXES by Property Type	2009		2010		2010 % of		'09-'10		'09-'10		2009		2010		%Chg		%Chg	
	% of Total	TOTAL TAXES	% of Total	TOTAL TAXES	Total Amt Chg	Amount Chg	%Chg Tax	Bond Taxes	NonBond Taxes	Bond Taxes	NonBond Taxes	Bond Taxes	NonBond Taxes	Bond Taxes	NonBond	Bond Taxes	NonBond	
Agricultural Land	58.12%	1,889,453	61.92%	2,409,240	81.22%	519,787	27.51%	443	1,889,010	20,206	2,389,034	4456.78%	26.47%					
Agric. Improvements & Farm Site	2.79%	90,537	2.65%	102,925	1.94%	12,388	13.68%	22	90,515	1,464	101,461	6696.61%	12.09%					
Residential **	29.08%	945,169	26.45%	1,029,191	13.13%	84,022	8.89%	89,004	856,165	45,328	983,863	-49.07%	14.92%					
Commercial & Indust. & Mineral	4.39%	142,609	4.11%	160,050	2.73%	17,441	12.23%	19,230	123,379	9,284	150,766	-51.72%	22.20%					
Railroad - Real	0.00%	0	0.00%	0	0.00%	0		0	0	0	0	0	0					
Public Service Entity - Real	0.09%	3,062	0.16%	6,038	0.47%	2,977	97.23%	179	2,882	82	5,957	-54.38%	106.66%					
<b>SUBTOTAL-REAL</b>	<b>94.46%</b>	<b>3,070,830</b>	<b>95.29%</b>	<b>3,707,444</b>	<b>99.47%</b>	<b>636,614</b>	<b>20.73%</b>	<b>108,878</b>	<b>2,961,952</b>	<b>76,363</b>	<b>3,631,081</b>	<b>-29.86%</b>	<b>22.59%</b>					
Agricultural Personal Property	2.84%	92,207	2.56%	99,755	1.18%	7,548	8.19%	147	92,060	1,257	98,499	754.86%	6.99%					
Commercial Personal Property	1.68%	54,541	1.33%	51,793	-0.43%	(2,748)	-5.04%	6,400	48,141	2,512	49,281	-60.75%	2.37%					
Railroad Personal	0.00%	0	0.00%	0	0.00%	0		0	0	0	0	0	0					
Public Service Entity Personal	1.02%	33,202	0.82%	31,791	-0.22%	(1,411)	-4.25%	3,498	29,705	1,430	30,361	-59.11%	2.21%					
<b>SUBTOTAL - PERSONAL</b>	<b>5.54%</b>	<b>179,951</b>	<b>4.71%</b>	<b>183,339</b>	<b>0.53%</b>	<b>3,388</b>	<b>1.88%</b>	<b>10,045</b>	<b>169,906</b>	<b>5,199</b>	<b>178,141</b>	<b>-48.25%</b>	<b>4.85%</b>					
<b>GARFIELD COUNTY</b>	<b>100.00%</b>	<b>3,250,781</b>	<b>100.00%</b>	<b>3,890,784</b>	<b>100.00%</b>	<b>640,002</b>	<b>19.69%</b>	<b>118,923</b>	<b>3,131,858</b>	<b>81,562</b>	<b>3,809,222</b>	<b>-31.42%</b>	<b>21.63%</b>					

\* Learning Community levy/tax began 2009 \*\* Residential includes agricultural residences and home site land.

### Table 19A 2010 Value & Taxes Levied by Taxing Subdivision & by Property Type

<b>County Seat:</b>	<b>Elwood, NE</b>	<b>Taxable Agland Acres:</b>	
<b>County Population:</b>	<b>2,044</b>	Irrigated	93,244.08
<b>Personal Property Schedules:</b>	<b>371</b>	Dryland	52,314.49
Residential & Recreational Records:	1,148	Grassland	134,462.61
Comm. & Indust. & Mineral Records:	101	Wasteland	542.11
Agricultural Records:	1,636	Other	83.07
<b>Total Taxable Real Prop. Records:</b>	<b>2,885</b>	<b>Total Acres</b>	<b>280,646.36</b>

(see Table 20 records/acres)

	<b>Taxing Subdivision:</b>	<b>2010 VALUE</b>	<b>2010 TAXES</b>	<b>Average Tax Rate</b>	<b>Taxes % of Total</b>
A	TOWNSHIPS	0	0		0.00%
B	MISCELLANEOUS DIST.	491,817,742	270,045	0.0549%	3.60%
C	FIRE DISTRICTS	406,588,399	92,874	0.0228%	1.24%
D	EDUC. SERV. UNIT	406,588,399	78,642	0.0193%	1.05%
E	NAT. RESOURCE DIST.	406,588,399	156,215	0.0384%	2.08%
F	COMMUNITY COLLEGE	406,588,399	455,473	0.1120%	6.07%
G	COUNTY	406,588,399	1,765,163	0.4341%	23.52%
H	CITY OR VILLAGE	27,776,515	146,352	0.5269%	1.95%
I	SCHOOL DISTRICTS	406,588,399	4,539,156	1.1164%	60.49%
	<b>GOSPER COUNTY</b>	<b>406,588,399</b>	<b>7,503,920</b>	<b>1.8456%</b>	<b>100.00%</b>

	<b>Property Type:</b>	<b>2010 VALUE</b>	<b>2010 TAXES</b>	<b>Average Tax Rate</b>	<b>Taxes % of Total</b>
A	RAILROADS	708,481	12,617	1.7808%	0.17%
B	PUBLIC SERVIC ENTITIES	49,989,090	878,247	1.7569%	11.70%
C	COMM. & INDUST. EQUIP.	16,303,464	301,948	1.8520%	4.02%
D	AGRIC. MACH. & EQUIP.	14,653,913	258,730	1.7656%	3.45%
E	AG-OUTBLDG & FARMSITE LAND	6,871,919	120,355	1.7514%	1.60%
F	AGRICULTURAL LAND	214,344,846	3,766,361	1.7572%	50.19%
G	COMM., INDUST., & MINERAL	7,772,683	166,394	2.1407%	2.22%
H	RESIDENTIAL **	95,944,003	1,999,270	2.0838%	26.64%
	<b>GOSPER COUNTY</b>	<b>406,588,399</b>	<b>7,503,920</b>	<b>1.8456%</b>	<b>100.00%</b>

	<b>Property Type:</b>	<b>2010 VALUE</b>	<b>Value % of Total</b>
A	RAILROADS	708,481	0.17%
B	PUBLIC SERVIC ENTITIES	49,989,090	12.29%
C	COMM. & INDUST. EQUIP.	16,303,464	4.01%
D	AGRIC. MACH. & EQUIP.	14,653,913	3.60%
E	AG-OUTBLDG & FARMSITE LAND	6,871,919	1.69%
F	AGRICULTURAL LAND	214,344,846	52.72%
G	COMM., INDUST., & MINERAL	7,772,683	1.91%
H	RESIDENTIAL **	95,944,003	23.60%
	<b>GOSPER COUNTY</b>	<b>406,588,399</b>	<b>100.00%</b>

\*\* Residential includes ag-dwelling & farm home site land.

### 37 GOSPER COUNTY

#### 2010 Levels of Value

Residential:	96%
Commercial:	--
Agricultural:	70%
Ag Special Value:	--

(see Table 24 Levels of Value & statistics)

#### Property Taxes Levied by Local Governments

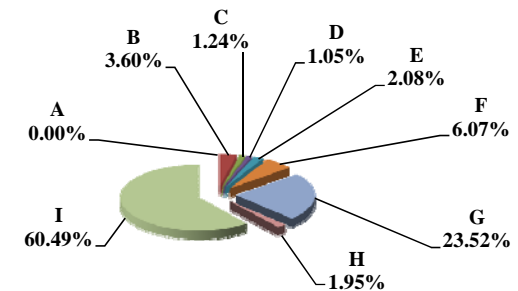

#### Property Taxes by Property Type

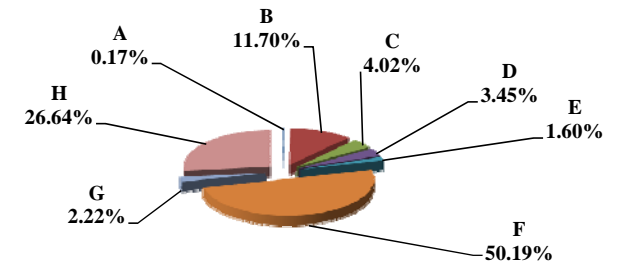

#### Value by Property Type

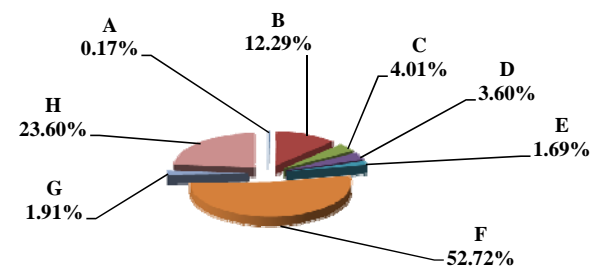

Table 19B 2009 & 2010 Comparison of Value & Tax, by Taxing Subdivision & by Property Type

37 GOSPER COUNTY

VALUE by Taxing Subdivision	2009		2010		'09-'10		2009		2010	
	TOTAL VALUE		TOTAL VALUE		Amount Chg	%Chg Value	Average Rates		Average Rates	
County	354,896,985		406,588,399		51,691,414	14.57%		0.4387		0.4341
Township	0		0		0					
City or Village	27,735,661		27,776,515		40,854	0.15%		0.5255		0.5269
Fire District	354,896,987		406,588,399		51,691,412	14.57%		0.0253		0.0228
Natural Resource District	354,896,985		406,588,399		51,691,414	14.57%		0.0597		0.0384
Miscellaneous District	435,941,751		491,817,742		55,875,991	12.82%		0.0614		0.0549
Educational Service Unit	354,896,985		406,588,399		51,691,414	14.57%		0.0197		0.0193
Community College	354,896,985		406,588,399		51,691,414	14.57%		0.0993		0.1120
Schools, Class 1 - 5	354,896,985		406,588,399		51,691,414	14.57%		1.0735		1.0675
Schools, Learning Community*	0		0		0					
Schools, Bonds	394,219,039		448,625,618		54,406,579	13.80%		0.0507		0.0443
<b>GOSPER COUNTY</b>	<b>354,896,985</b>		<b>406,588,399</b>		<b>51,691,414</b>	<b>14.57%</b>		<b>1.8889</b>		<b>1.8456</b>

TAXES by Taxing Subdivision	2009		2010		2010 % of		2009		2010		%Chg		%Chg	
	% of Total	TOTAL TAXES	% of Total	TOTAL TAXES	Total Amt Chg	Amount Chg	%Chg Tax	Bond Taxes	NonBond Taxes	Bond Taxes	NonBond Taxes	Bond Taxes	NonBond	NonBond
County	23.22%	1,556,870	23.52%	1,765,163	26.03%	208,293	13.38%	0	1,556,870	0	1,765,163	0	1,765,163	13.38%
Township	0.00%	0	0.00%	0	0.00%	0		0	0	0	0	0	0	
City or Village	2.17%	145,752	1.95%	146,352	0.07%	600	0.41%	27,380	118,372	27,378	118,974	-0.01%	0.51%	0.51%
Fire District	1.34%	89,728	1.24%	92,874	0.39%	3,145	3.51%	0	89,728	0	92,874	0	92,874	3.51%
Natural Resource District	3.16%	211,962	2.08%	156,215	-6.97%	(55,746)	-26.30%	0	211,962	0	156,215	0	156,215	-26.30%
Miscellaneous District	3.99%	267,598	3.60%	270,045	0.31%	2,447	0.91%	125,674	141,924	187,574	82,471	49.25%	-41.89%	-41.89%
Educational Service Unit	1.04%	69,828	1.05%	78,642	1.10%	8,814	12.62%	16,651	53,177	17,662	60,980	6.07%	14.67%	14.67%
Community College	5.26%	352,324	6.07%	455,473	12.89%	103,148	29.28%	0	352,324	0	455,473	0	455,473	29.28%
Schools, Class 1 - 5		3,809,988		4,340,379			--		3,809,988		4,340,379		4,340,379	--
Schools, Learning Community*		0		0			--		0		0		0	--
Schools, Total Non-bond	56.83%	3,809,988	57.84%	4,340,379	66.29%	530,391	13.92%		3,809,988		4,340,379		4,340,379	13.92%
Schools, Bonds	2.98%	199,744	2.65%	198,778	-0.12%	(967)	-0.48%	199,744	0	198,778	0	-0.48%	0	-0.48%
<b>GOSPER COUNTY</b>	<b>100.00%</b>	<b>6,703,795</b>	<b>100.00%</b>	<b>7,503,920</b>	<b>100.00%</b>	<b>800,126</b>	<b>11.94%</b>	<b>369,449</b>	<b>6,334,345</b>	<b>431,391</b>	<b>7,072,529</b>	<b>16.77%</b>	<b>11.65%</b>	<b>11.65%</b>

VALUE by Property Type	2009		2010		2010 % of		2009		2010	
	% of Total	TOTAL VALUE	% of Total	TOTAL VALUE	Total Amt Chg	Amount Chg	%Chg Value	Average Rates		Average Rates
Agricultural Land	51.53%	182,868,372	52.72%	214,344,846	60.89%	31,476,474	17.21%	1,7904		1,7572
Agric. Improvements & Farm Site	1.88%	6,687,145	1.69%	6,871,919	0.36%	184,774	2.76%	1,7839		1,7514
Residential **	26.77%	95,011,438	23.60%	95,944,003	1.80%	932,565	0.98%	2,1071		2,0838
Commercial & Indust. & Mineral	2.21%	7,845,446	1.91%	7,772,683	-0.14%	(72,763)	-0.93%	2,1579		2,1407
Railroad - Real	0.15%	549,571	0.17%	687,914	0.27%	138,343	25.17%	1,8125		1,7808
Public Service Entity - Real	0.44%	1,547,578	0.67%	2,728,399	2.28%	1,180,821	76.30%	1,7897		1,7433
<b>SUBTOTAL-REAL</b>	<b>82.98%</b>	<b>294,509,550</b>	<b>80.76%</b>	<b>328,349,764</b>	<b>65.47%</b>	<b>33,840,214</b>	<b>11.49%</b>	<b>1,9023</b>		<b>1,8615</b>
Agricultural Personal Property	3.84%	13,641,782	3.60%	14,653,913	1.96%	1,012,131	7.42%	1,8043		1,7656
Commercial Personal Property	4.69%	16,634,179	4.01%	16,303,464	-0.64%	(330,715)	-1.99%	1,8960		1,8520
Railroad Personal	0.00%	16,584	0.01%	20,567	0.01%	3,983	24.02%	1,8126		1,7807
Public Service Entity Personal	8.48%	30,094,890	11.62%	47,260,691	33.21%	17,165,801	57.04%	1,7931		1,7577
<b>SUBTOTAL - PERSONAL</b>	<b>17.02%</b>	<b>60,387,435</b>	<b>19.24%</b>	<b>78,238,635</b>	<b>34.53%</b>	<b>17,851,200</b>	<b>29.56%</b>	<b>1,8240</b>		<b>1,7788</b>
<b>GOSPER COUNTY</b>	<b>100.00%</b>	<b>354,896,985</b>	<b>100.00%</b>	<b>406,588,399</b>	<b>100.00%</b>	<b>51,691,414</b>	<b>14.57%</b>	<b>1.8889</b>		<b>1.8456</b>

TAXES by Property Type	2009		2010		2010 % of		2009		2010		%Chg		%Chg	
	% of Total	TOTAL TAXES	% of Total	TOTAL TAXES	Total Amt Chg	Amount Chg	%Chg Tax	Bond Taxes	NonBond Taxes	Bond Taxes	NonBond Taxes	Bond Taxes	NonBond	NonBond
Agricultural Land	48.84%	3,274,137	50.19%	3,766,361	61.52%	492,224	15.03%	108,117	3,166,020	107,201	3,659,159	-0.85%	15.58%	15.58%
Agric. Improvements & Farm Site	1.78%	119,290	1.60%	120,355	0.13%	1,065	0.89%	3,512	115,777	3,071	112,574	-12.57%	1.30%	1.30%
Residential **	29.86%	2,001,961	26.64%	1,999,270	-0.34%	(2,691)	-0.13%	197,870	1,804,091	254,873	1,744,396	28.81%	-3.31%	-3.31%
Commercial & Indust. & Mineral	2.53%	169,297	2.22%	166,394	-0.36%	(2,903)	-1.71%	14,164	155,134	15,911	150,483	12.34%	-3.00%	-3.00%
Railroad - Real	0.15%	9,961	0.16%	12,251	0.29%	2,290	22.99%	413	9,547	464	11,786	12.25%	23.45%	23.45%
Public Service Entity - Real	0.41%	27,697	0.63%	47,564	2.48%	19,868	71.73%	1,041	26,656	1,571	45,994	50.89%	72.55%	72.55%
<b>SUBTOTAL-REAL</b>	<b>83.57%</b>	<b>5,602,343</b>	<b>81.45%</b>	<b>6,112,194</b>	<b>63.72%</b>	<b>509,852</b>	<b>9.10%</b>	<b>325,117</b>	<b>5,277,225</b>	<b>383,092</b>	<b>5,729,103</b>	<b>17.83%</b>	<b>8.56%</b>	<b>8.56%</b>
Agricultural Personal Property	3.67%	246,137	3.45%	258,730	1.57%	12,593	5.12%	8,372	237,765	7,317	251,413	-12.60%	5.74%	5.74%
Commercial Personal Property	4.70%	315,388	4.02%	301,948	-1.68%	(13,440)	-4.26%	15,011	300,377	12,026	289,921	-19.88%	-3.48%	-3.48%
Railroad Personal	0.00%	301	0.00%	366	0.01%	65	21.84%	12	288	14	352	11.14%	22.30%	22.30%
Public Service Entity Personal	8.05%	539,627	11.07%	830,682	36.38%	291,055	53.94%	20,937	518,691	28,942	801,740	38.24%	54.57%	54.57%
<b>SUBTOTAL - PERSONAL</b>	<b>16.43%</b>	<b>1,101,452</b>	<b>18.55%</b>	<b>1,391,726</b>	<b>36.28%</b>	<b>290,274</b>	<b>26.35%</b>	<b>44,332</b>	<b>1,057,120</b>	<b>48,299</b>	<b>1,343,427</b>	<b>8.95%</b>	<b>27.08%</b>	<b>27.08%</b>
<b>GOSPER COUNTY</b>	<b>100.00%</b>	<b>6,703,795</b>	<b>100.00%</b>	<b>7,503,920</b>	<b>100.00%</b>	<b>800,126</b>	<b>11.94%</b>	<b>369,449</b>	<b>6,334,345</b>	<b>431,391</b>	<b>7,072,529</b>	<b>16.77%</b>	<b>11.65%</b>	<b>11.65%</b>

\* Learning Community levy/tax began 2009 \*\* Residential includes agricultural residences and home site land.

### Table 19A 2010 Value & Taxes Levied by Taxing Subdivision & by Property Type

<b>County Seat:</b>	<b>Hyannis, NE</b>	<b>Taxable Agland Acres:</b>	
<b>County Population:</b>	<b>614</b>	Irrigated	2,193.45
<b>Personal Property Schedules:</b>	<b>113</b>	Dryland	0.00
Residential & Recreational Records:	311	Grassland	485,986.71
Comm. & Indust. & Mineral Records:	74	Wasteland	9,384.07
Agricultural Records:	1,300	Other	0.00
<b>Total Taxable Real Prop. Records:</b>	<b>1,685</b>	<b>Total Acres</b>	<b>497,564.23</b>

(see Table 20 records/acres)

	<b>Taxing Subdivision:</b>	<b>2010 VALUE</b>	<b>2010 TAXES</b>	<b>Average Tax Rate</b>	<b>Taxes % of Total</b>
A	TOWNSHIPS	0	0		0.00%
B	MISCELLANEOUS DIST.	59,171,889	8,683	0.0147%	0.42%
C	FIRE DISTRICTS	170,943,636	37,173	0.0217%	1.79%
D	EDUC. SERV. UNIT	170,943,636	25,642	0.0150%	1.23%
E	NAT. RESOURCE DIST.	170,943,636	37,621	0.0220%	1.81%
F	COMMUNITY COLLEGE	170,943,636	173,717	0.1016%	8.35%
G	COUNTY	170,943,636	662,315	0.3874%	31.84%
H	CITY OR VILLAGE	7,677,204	66,660	0.8683%	3.21%
I	SCHOOL DISTRICTS	170,943,636	1,068,055	0.6248%	51.35%
	<b>GRANT COUNTY</b>	<b>170,943,636</b>	<b>2,079,865</b>	<b>1.2167%</b>	<b>100.00%</b>

	<b>Property Type:</b>	<b>2010 VALUE</b>	<b>2010 TAXES</b>	<b>Average Tax Rate</b>	<b>Taxes % of Total</b>
A	RAILROADS	35,529,987	429,962	1.2101%	20.67%
B	PUBLIC SERVIC ENTITIES	1,865,642	23,640	1.2671%	1.14%
C	COMM. & INDUST. EQUIP.	2,030,812	28,650	1.4107%	1.38%
D	AGRIC. MACH. & EQUIP.	2,790,439	34,674	1.2426%	1.67%
E	AG-OUTBLDG & FARMSITE LAND	2,244,611	26,535	1.1821%	1.28%
F	AGRICULTURAL LAND	110,406,085	1,299,948	1.1774%	62.50%
G	COMM., INDUST., & MINERAL	1,528,386	26,521	1.7352%	1.28%
H	RESIDENTIAL **	14,547,674	209,938	1.4431%	10.09%
	<b>GRANT COUNTY</b>	<b>170,943,636</b>	<b>2,079,865</b>	<b>1.2167%</b>	<b>100.00%</b>

	<b>Property Type:</b>	<b>2010 VALUE</b>	<b>Value % of Total</b>
A	RAILROADS	35,529,987	20.78%
B	PUBLIC SERVIC ENTITIES	1,865,642	1.09%
C	COMM. & INDUST. EQUIP.	2,030,812	1.19%
D	AGRIC. MACH. & EQUIP.	2,790,439	1.63%
E	AG-OUTBLDG & FARMSITE LAND	2,244,611	1.31%
F	AGRICULTURAL LAND	110,406,085	64.59%
G	COMM., INDUST., & MINERAL	1,528,386	0.89%
H	RESIDENTIAL **	14,547,674	8.51%
	<b>GRANT COUNTY</b>	<b>170,943,636</b>	<b>100.00%</b>

\*\* Residential includes ag-dwelling & farm home site land.

### 38 GRANT COUNTY

#### 2010 Levels of Value

Residential:	--
Commercial:	--
Agricultural:	--
Ag Special Value:	--

(see Table 24 Levels of Value & statistics)

Property Taxes Levied by Local Governments

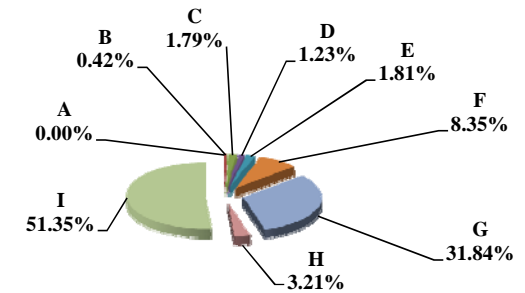

Property Taxes by Property Type

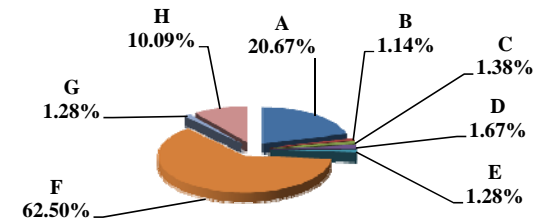

Value by Property Type

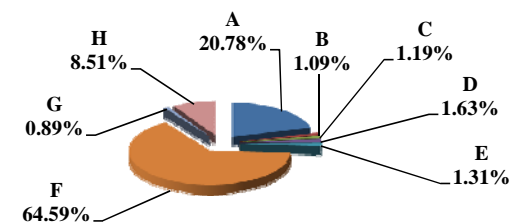

Table 19B 2009 & 2010 Comparison of Value & Tax, by Taxing Subdivision & by Property Type

38 GRANT COUNTY

VALUE by Taxing Subdivision	2009		2010		'09-'10		2009		2010	
	TOTAL VALUE		TOTAL VALUE		Amount Chg	%Chg Value	Average Rates		Average Rates	
County	145,241,016		170,943,636		25,702,620	17.70%		0.3874		0.3874
Township	0		0		0					
City or Village	7,521,407		7,677,204		155,797	2.07%		0.9384		0.8683
Fire District	145,241,016		170,943,636		25,702,620	17.70%		0.0247		0.0217
Natural Resource District	145,241,016		170,943,636		25,702,620	17.70%		0.0245		0.0220
Miscellaneous District	50,007,759		59,171,889		9,164,130	18.33%		0.0160		0.0147
Educational Service Unit	145,241,016		170,943,636		25,702,620	17.70%		0.0150		0.0150
Community College	145,241,016		170,943,636		25,702,620	17.70%		0.1049		0.1016
Schools, Class 1 - 5	145,241,016		170,943,636		25,702,620	17.70%		0.7421		0.6248
Schools, Learning Community*	0		0		0					
Schools, Bonds	50,623,102		0		(50,623,102)	-100.00%		0.0809		
<b>GRANT COUNTY</b>	<b>145,241,016</b>		<b>170,943,636</b>		<b>25,702,620</b>	<b>17.70%</b>		<b>1.3809</b>		<b>1.2167</b>

TAXES by Taxing Subdivision	2009		2010		2010 % of		'09-'10		'09-'10		2009		2010		%Chg		%Chg	
	% of Total	TOTAL TAXES	% of Total	TOTAL TAXES	Total Amt Chg	Amount Chg	%Chg Tax	Bond Taxes	NonBond Taxes	Bond Taxes	NonBond Taxes	Bond Taxes	NonBond Taxes	Bond Taxes	NonBond	Bond Taxes	NonBond	
County	28.06%	562,726	31.84%	662,315	134.17%	99,588	17.70%	19,194	543,533	51,201	611,113	166.76%	12.43%					
Township	0.00%	0	0.00%	0	0.00%	0		0	0	0	0							
City or Village	3.52%	70,578	3.21%	66,660	-5.28%	(3,918)	-5.55%	13,107	57,471	15,049	51,611	14.81%	-10.20%					
Fire District	1.79%	35,901	1.79%	37,173	1.71%	1,273	3.54%	0	35,901	0	37,173		3.54%					
Natural Resource District	1.78%	35,607	1.81%	37,621	2.71%	2,014	5.66%	0	35,607	0	37,621		5.66%					
Miscellaneous District	0.40%	8,018	0.42%	8,683	0.90%	665	8.30%	0	8,018	0	8,683		8.30%					
Educational Service Unit	1.08%	21,743	1.23%	25,642	5.25%	3,898	17.93%	0	21,743	0	25,642		17.93%					
Community College	7.59%	152,292	8.35%	173,717	28.87%	21,425	14.07%	0	152,292	0	173,717		14.07%					
Schools, Class 1 - 5		1,077,831		1,068,055			--		1,077,831		1,068,055	--	--					
Schools, Learning Community*		0		0			--		0		0	--	--					
Schools, Total Non-bond	53.74%	1,077,831	51.35%	1,068,055	-13.17%	(9,776)	-0.91%		1,077,831		1,068,055		-0.91%					
Schools, Bonds	2.04%	40,944	0.00%	0	-55.16%	(40,944)	-100.00%	40,944	0	0	0	-100.00%						
<b>GRANT COUNTY</b>	<b>100.00%</b>	<b>2,005,640</b>	<b>100.00%</b>	<b>2,079,865</b>	<b>100.00%</b>	<b>74,226</b>	<b>3.70%</b>	<b>73,245</b>	<b>1,932,395</b>	<b>66,250</b>	<b>2,013,615</b>	<b>-9.55%</b>	<b>4.20%</b>					

VALUE by Property Type	2009		2010		2010 % of		'09-'10		'09-'10		2009		2010	
	% of Total	TOTAL VALUE	% of Total	TOTAL VALUE	Total Amt Chg	Amount Chg	%Chg Value	Average Rates		Average Rates				
Agricultural Land	61.79%	89,737,847	64.59%	110,406,085	80.41%	20,668,238	23.03%	1.3288		1.1774				
Agric. Improvements & Farm Site	1.55%	2,244,871	1.31%	2,244,611	0.00%	(260)	-0.01%	1.3388		1.1821				
Residential **	9.93%	14,416,876	8.51%	14,547,674	0.51%	130,798	0.91%	1.6366		1.4431				
Commercial & Indust. & Mineral	1.03%	1,494,314	0.89%	1,528,386	0.13%	34,072	2.28%	1.9909		1.7352				
Railroad - Real	17.88%	25,975,444	17.45%	29,821,845	14.97%	3,846,401	14.81%	1.3672		1.2101				
Public Service Entity - Real	0.14%	197,898	0.16%	281,749	0.33%	83,851	42.37%	1.3702		1.1899				
<b>SUBTOTAL-REAL</b>	<b>92.31%</b>	<b>134,067,250</b>	<b>92.91%</b>	<b>158,830,350</b>	<b>96.34%</b>	<b>24,763,100</b>	<b>18.47%</b>	<b>1.3770</b>		<b>1.2134</b>				
Agricultural Personal Property	1.98%	2,869,001	1.63%	2,790,439	-0.31%	(78,562)	-2.74%	1.3834		1.2426				
Commercial Personal Property	1.30%	1,881,266	1.19%	2,030,812	0.58%	149,546	7.95%	1.6580		1.4107				
Railroad Personal	3.32%	4,823,152	3.34%	5,708,142	3.44%	884,990	18.35%	1.3672		1.2101				
Public Service Entity Personal	1.10%	1,600,347	0.93%	1,583,893	-0.06%	(16,454)	-1.03%	1.4221		1.2808				
<b>SUBTOTAL - PERSONAL</b>	<b>7.69%</b>	<b>11,173,766</b>	<b>7.09%</b>	<b>12,113,286</b>	<b>3.66%</b>	<b>939,520</b>	<b>8.41%</b>	<b>1.4282</b>		<b>1.2605</b>				
<b>GRANT COUNTY</b>	<b>100.00%</b>	<b>145,241,016</b>	<b>100.00%</b>	<b>170,943,636</b>	<b>100.00%</b>	<b>25,702,620</b>	<b>17.70%</b>	<b>1.3809</b>		<b>1.2167</b>				

TAXES by Property Type	2009		2010		2010 % of		'09-'10		'09-'10		2009		2010		%Chg		%Chg	
	% of Total	TOTAL TAXES	% of Total	TOTAL TAXES	Total Amt Chg	Amount Chg	%Chg Tax	Bond Taxes	NonBond Taxes	Bond Taxes	NonBond Taxes	Bond Taxes	NonBond Taxes	Bond Taxes	NonBond	Bond Taxes	NonBond	
Agricultural Land	59.46%	1,192,463	62.50%	1,299,948	144.81%	107,484	9.01%	34,089	1,158,375	33,069	1,266,879	-2.99%	9.37%					
Agric. Improvements & Farm Site	1.50%	30,055	1.28%	26,535	-4.74%	(3,521)	-11.71%	1,022	29,033	672	25,862	-34.21%	-10.92%					
Residential **	11.76%	235,947	10.09%	209,938	-35.04%	(26,009)	-11.02%	16,093	219,854	13,032	196,905	-19.02%	-10.44%					
Commercial & Indust. & Mineral	1.48%	29,750	1.28%	26,521	-4.35%	(3,229)	-10.85%	2,981	26,769	2,398	24,123	-19.57%	-9.88%					
Railroad - Real	17.71%	355,133	17.35%	360,886	7.75%	5,753	1.62%	12,219	342,914	11,083	349,802	-9.29%	2.01%					
Public Service Entity - Real	0.14%	2,712	0.16%	3,353	0.86%	641	23.64%	67	2,645	95	3,258	42.06%	23.18%					
<b>SUBTOTAL-REAL</b>	<b>92.04%</b>	<b>1,846,060</b>	<b>92.66%</b>	<b>1,927,178</b>	<b>109.29%</b>	<b>81,119</b>	<b>4.39%</b>	<b>66,471</b>	<b>1,779,589</b>	<b>60,349</b>	<b>1,866,829</b>	<b>-9.21%</b>	<b>4.90%</b>					
Agricultural Personal Property	1.98%	39,689	1.67%	34,674	-6.76%	(5,015)	-12.64%	1,404	38,285	1,238	33,436	-11.86%	-12.66%					
Commercial Personal Property	1.56%	31,191	1.38%	28,650	-3.42%	(2,542)	-8.15%	2,316	28,876	1,696	26,954	-26.77%	-6.66%					
Railroad Personal	3.29%	65,942	3.32%	69,076	4.22%	3,135	4.75%	2,269	63,673	2,121	66,955	-6.50%	5.15%					
Public Service Entity Personal	1.13%	22,758	0.98%	20,287	-3.33%	(2,471)	-10.86%	786	21,973	846	19,441	7.74%	-11.52%					
<b>SUBTOTAL - PERSONAL</b>	<b>7.96%</b>	<b>159,580</b>	<b>7.34%</b>	<b>152,687</b>	<b>-9.29%</b>	<b>(6,893)</b>	<b>-4.32%</b>	<b>6,774</b>	<b>152,806</b>	<b>5,901</b>	<b>146,786</b>	<b>-12.89%</b>	<b>-3.94%</b>					
<b>GRANT COUNTY</b>	<b>100.00%</b>	<b>2,005,640</b>	<b>100.00%</b>	<b>2,079,865</b>	<b>100.00%</b>	<b>74,226</b>	<b>3.70%</b>	<b>73,245</b>	<b>1,932,395</b>	<b>66,250</b>	<b>2,013,615</b>	<b>-9.55%</b>	<b>4.20%</b>					

\* Learning Community levy/tax began 2009 \*\* Residential includes agricultural residences and home site land.



### Table 19A 2010 Value & Taxes Levied by Taxing Subdivision & by Property Type

<b>County Seat:</b>	<b>Greeley, NE</b>	<b>Taxable Agland Acres:</b>	
<b>County Population:</b>	<b>2,538</b>	Irrigated	101,031.97
<b>Personal Property Schedules:</b>	<b>477</b>	Dryland	34,220.93
Residential & Recreational Records:	948	Grassland	216,777.63
Comm. & Indust.& Mineral Records:	191	Wasteland	792.06
Agricultural Records:	1,828	Other	0.00
<b>Total Taxable Real Prop.Records:</b>	<b>2,967</b>	<b>Total Acres</b>	<b>352,822.59</b>

(see Table 20 records/acres)

	<b>Taxing Subdivision:</b>	<b>2010 VALUE</b>	<b>2010 TAXES</b>	<b>Average Tax Rate</b>	<b>Taxes % of Total</b>
A	TOWNSHIPS	0	0		0.00%
B	MISCELLANEOUS DIST.	607,520,256	43,239	0.0071%	0.64%
C	FIRE DISTRICTS	385,235,243	122,675	0.0318%	1.80%
D	EDUC. SERV. UNIT	396,052,589	59,400	0.0150%	0.87%
E	NAT. RESOURCE DIST.	396,052,589	153,332	0.0387%	2.25%
F	COMMUNITY COLLEGE	396,052,589	443,670	0.1120%	6.52%
G	COUNTY	396,052,589	1,386,183	0.3500%	20.37%
H	CITY OR VILLAGE	32,131,868	278,655	0.8672%	4.09%
I	SCHOOL DISTRICTS	396,052,589	4,319,289	1.0906%	63.46%
	<b>GREELEY COUNTY</b>	<b>396,052,589</b>	<b>6,806,442</b>	<b>1.7186%</b>	<b>100.00%</b>

	<b>Property Type:</b>	<b>2010 VALUE</b>	<b>2010 TAXES</b>	<b>Average Tax Rate</b>	<b>Taxes % of Total</b>
A	RAILROADS	4,304,433	72,190	1.6771%	1.06%
B	PUBLIC SERVIC ENTITIES	3,611,713	70,644	1.9560%	1.04%
C	COMM. & INDUST. EQUIP.	2,051,957	40,389	1.9683%	0.59%
D	AGRIC. MACH. & EQUIP.	20,829,116	348,625	1.6737%	5.12%
E	AG-OUTBLDG & FARMSITE LAND	26,904,010	443,913	1.6500%	6.52%
F	AGRICULTURAL LAND	282,137,820	4,638,595	1.6441%	68.15%
G	COMM., INDUST., & MINERAL	7,171,540	152,567	2.1274%	2.24%
H	RESIDENTIAL **	49,042,000	1,039,520	2.1197%	15.27%
	<b>GREELEY COUNTY</b>	<b>396,052,589</b>	<b>6,806,442</b>	<b>1.7186%</b>	<b>100.00%</b>

	<b>Property Type:</b>	<b>2010 VALUE</b>	<b>Value % of Total</b>
A	RAILROADS	4,304,433	1.09%
B	PUBLIC SERVIC ENTITIES	3,611,713	0.91%
C	COMM. & INDUST. EQUIP.	2,051,957	0.52%
D	AGRIC. MACH. & EQUIP.	20,829,116	5.26%
E	AG-OUTBLDG & FARMSITE LAND	26,904,010	6.79%
F	AGRICULTURAL LAND	282,137,820	71.24%
G	COMM., INDUST., & MINERAL	7,171,540	1.81%
H	RESIDENTIAL **	49,042,000	12.38%
	<b>GREELEY COUNTY</b>	<b>396,052,589</b>	<b>100.00%</b>

\*\* Residential includes ag-dwelling & farm home site land.

### 39 GREELEY COUNTY

#### 2010 Levels of Value

Residential:	94%
Commercial:	--
Agricultural:	70%
Ag Special Value:	--

(see Table 24 Levels of Value & statistics)

#### Property Taxes Levied by Local Governments

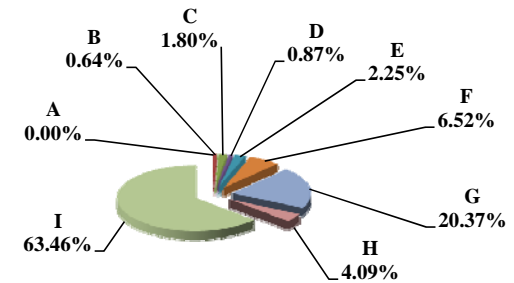

#### Property Taxes by Property Type

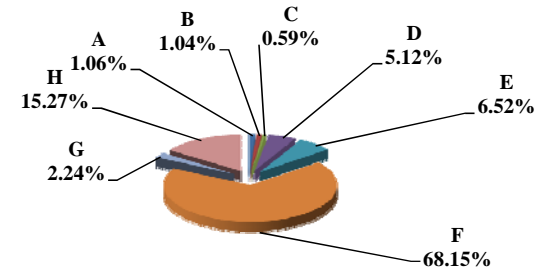

#### Value by Property Type

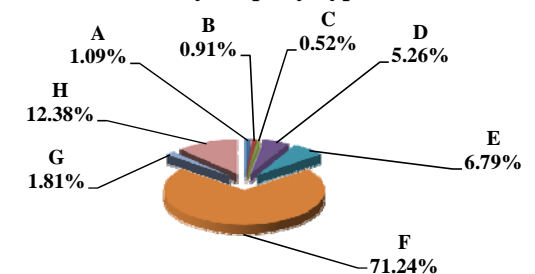

Table 19B 2009 & 2010 Comparison of Value & Tax, by Taxing Subdivision & by Property Type

39 GREELEY COUNTY

VALUE by Taxing Subdivision	2009		2010		'09-'10		2009		2010	
	TOTAL VALUE		TOTAL VALUE		Amount Chg	%Chg Value	Average Rates		Average Rates	
County	368,727,514		396,052,589		27,325,075	7.41%	0.3399		0.3500	
Township	0		0		0					
City or Village	31,352,905		32,131,868		778,963	2.48%	0.8147		0.8672	
Fire District	342,211,982		385,235,243		43,023,261	12.57%	0.0319		0.0318	
Natural Resource District	368,727,514		396,052,589		27,325,075	7.41%	0.0389		0.0387	
Miscellaneous District	564,555,965		607,520,256		42,964,291	7.61%	0.0076		0.0071	
Educational Service Unit	368,727,514		396,052,589		27,325,075	7.41%	0.0150		0.0150	
Community College	368,727,514		396,052,589		27,325,075	7.41%	0.0993		0.1120	
Schools, Class 1 - 5	368,727,514		396,052,589		27,325,075	7.41%	1.0966		1.0875	
Schools, Learning Community*	0		0		0					
Schools, Bonds	12,705,290		26,746,098		14,040,808	110.51%	0.0577		0.0463	
<b>GREELEY COUNTY</b>	<b>368,727,514</b>		<b>396,052,589</b>		<b>27,325,075</b>	<b>7.41%</b>	<b>1.7021</b>		<b>1.7186</b>	

TAXES by Taxing Subdivision	2009		2010		2010 % of		'09-'10		'09-'10		2009		2010		%Chg		%Chg	
	% of Total	TOTAL TAXES	% of Total	TOTAL TAXES	Total Amt Chg	Amount Chg	%Chg Tax	Bond Taxes	NonBond Taxes	Bond Taxes	NonBond Taxes	Bond Taxes	NonBond Taxes	Bond Taxes	NonBond	Bond Taxes	NonBond	
County	19.97%	1,253,256	20.37%	1,386,183	25.07%	132,927	10.61%	0	1,253,256	0	1,386,183	0	1,386,183	0	0	100.00%	10.61%	
Township	0.00%	0	0.00%	0	0.00%	0		0	0	0	0	0	0	0	0			
City or Village	4.07%	255,417	4.09%	278,655	4.38%	23,238	9.10%	0	255,417	12,229	266,426	100.00%	266,426	0	100.00%	4.31%		
Fire District	1.74%	109,067	1.80%	122,675	2.57%	13,608	12.48%	13,025	96,041	12,017	110,658	-7.74%	110,658	0	-7.74%	15.22%		
Natural Resource District	2.28%	143,280	2.25%	153,332	1.90%	10,052	7.02%	0	143,280	0	153,332	0	153,332	0	0	7.02%		
Miscellaneous District	0.69%	43,165	0.64%	43,239	0.01%	74	0.17%	0	43,165	0	43,239	0	43,239	0	0	0.17%		
Educational Service Unit	0.88%	55,302	0.87%	59,400	0.77%	4,098	7.41%	0	55,302	0	59,400	0	59,400	0	0	7.41%		
Community College	5.83%	366,054	6.52%	443,670	14.64%	77,616	21.20%	0	366,054	0	443,670	0	443,670	0	0	21.20%		
Schools, Class 1 - 5		4,043,283		4,306,905			--		4,043,283		4,306,905		4,306,905		--	--		
Schools, Learning Community*		0		0			--		0		0		0		--	--		
Schools, Total Non-bond	64.42%	4,043,283	63.28%	4,306,905	49.71%	263,622	6.52%		4,043,283		4,306,905		4,306,905		6.52%	6.52%		
Schools, Bonds	0.12%	7,332	0.18%	12,384	0.95%	5,052	68.90%	7,332	0	12,384	0	12,384	0	12,384	0	68.90%		
<b>GREELEY COUNTY</b>	<b>100.00%</b>	<b>6,276,156</b>	<b>100.00%</b>	<b>6,806,442</b>	<b>100.00%</b>	<b>530,287</b>	<b>8.45%</b>	<b>20,357</b>	<b>6,255,799</b>	<b>36,630</b>	<b>6,769,813</b>	<b>79.94%</b>	<b>6,769,813</b>	<b>0</b>	<b>79.94%</b>	<b>8.22%</b>		

VALUE by Property Type	2009		2010		2010 % of		'09-'10		'09-'10		2009		2010	
	% of Total	TOTAL VALUE	% of Total	TOTAL VALUE	Total Amt Chg	Amount Chg	%Chg Value	Average Rates		Average Rates				
Agricultural Land	71.10%	262,177,265	71.24%	282,137,820	73.05%	19,960,555	7.61%	1.6294		1.6441				
Agric. Improvements & Farm Site	6.20%	22,868,155	6.79%	26,904,010	14.77%	4,035,855	17.65%	1.6392		1.6500				
Residential **	12.91%	47,597,340	12.38%	49,042,000	5.29%	1,444,660	3.04%	2.0758		2.1197				
Commercial & Indust. & Mineral	1.84%	6,770,815	1.81%	7,171,540	1.47%	400,725	5.92%	2.0803		2.1274				
Railroad - Real	0.84%	3,105,702	0.92%	3,640,195	1.96%	534,493	17.21%	1.6556		1.6771				
Public Service Entity - Real	0.10%	386,525	0.19%	755,196	1.35%	368,671	95.38%	1.8242		1.7408				
<b>SUBTOTAL-REAL</b>	<b>93.00%</b>	<b>342,905,802</b>	<b>93.33%</b>	<b>369,650,761</b>	<b>97.88%</b>	<b>26,744,959</b>	<b>7.80%</b>	<b>1.7014</b>		<b>1.7175</b>				
Agricultural Personal Property	5.59%	20,597,088	5.26%	20,829,116	0.85%	232,028	1.13%	1.6508		1.6737				
Commercial Personal Property	0.53%	1,941,154	0.52%	2,051,957	0.41%	110,803	5.71%	1.9732		1.9683				
Railroad Personal	0.16%	572,462	0.17%	664,238	0.34%	91,776	16.03%	1.6554		1.6774				
Public Service Entity Personal	0.74%	2,711,008	0.72%	2,856,517	0.53%	145,509	5.37%	2.0034		2.0129				
<b>SUBTOTAL - PERSONAL</b>	<b>7.00%</b>	<b>25,821,712</b>	<b>6.67%</b>	<b>26,401,828</b>	<b>2.12%</b>	<b>580,116</b>	<b>2.25%</b>	<b>1.7122</b>		<b>1.7334</b>				
<b>GREELEY COUNTY</b>	<b>100.00%</b>	<b>368,727,514</b>	<b>100.00%</b>	<b>396,052,589</b>	<b>100.00%</b>	<b>27,325,075</b>	<b>7.41%</b>	<b>1.7021</b>		<b>1.7186</b>				

TAXES by Property Type	2009		2010		2010 % of		'09-'10		'09-'10		2009		2010		%Chg		%Chg	
	% of Total	TOTAL TAXES	% of Total	TOTAL TAXES	Total Amt Chg	Amount Chg	%Chg Tax	Bond Taxes	NonBond Taxes	Bond Taxes	NonBond Taxes	Bond Taxes	NonBond Taxes	Bond Taxes	NonBond	Bond Taxes	NonBond	
Agricultural Land	68.06%	4,271,831	68.15%	4,638,595	69.16%	366,763	8.59%	15,246	4,256,585	18,452	4,620,143	21.03%	4,620,143	0	21.03%	8.54%		
Agric. Improvements & Farm Site	5.97%	374,858	6.52%	443,913	13.02%	69,055	18.42%	2,148	372,710	2,760	441,152	28.53%	441,152	0	28.53%	18.36%		
Residential **	15.74%	988,039	15.27%	1,039,520	9.71%	51,481	5.21%	1,841	986,198	12,563	1,026,957	582.24%	1,026,957	0	582.24%	4.13%		
Commercial & Indust. & Mineral	2.24%	140,850	2.24%	152,567	2.21%	11,717	8.32%	67	140,783	901	151,666	1250.19%	151,666	0	1250.19%	7.73%		
Railroad - Real	0.82%	51,417	0.90%	61,048	1.82%	9,632	18.73%	0	51,417	0	61,048	0	61,048	0	0	18.73%		
Public Service Entity - Real	0.11%	7,051	0.19%	13,146	1.15%	6,095	86.44%	11	7,040	74	13,073	580.22%	13,073	0	580.22%	85.68%		
<b>SUBTOTAL-REAL</b>	<b>92.96%</b>	<b>5,834,046</b>	<b>93.28%</b>	<b>6,348,788</b>	<b>97.07%</b>	<b>514,742</b>	<b>8.82%</b>	<b>19,313</b>	<b>5,814,734</b>	<b>34,750</b>	<b>6,314,039</b>	<b>79.93%</b>	<b>6,314,039</b>	<b>0</b>	<b>79.93%</b>	<b>8.59%</b>		
Agricultural Personal Property	5.42%	340,019	5.12%	348,625	1.62%	8,606	2.53%	907	339,112	1,041	347,584	14.76%	347,584	0	14.76%	2.50%		
Commercial Personal Property	0.61%	38,302	0.59%	40,389	0.39%	2,087	5.45%	39	38,263	181	40,208	361.33%	40,208	0	361.33%	5.08%		
Railroad Personal	0.15%	9,476	0.16%	11,142	0.31%	1,665	17.57%	0	9,476	0	11,142	0	11,142	0	0	17.57%		
Public Service Entity Personal	0.87%	54,312	0.84%	57,498	0.60%	3,186	5.87%	98	54,214	658	56,840	572.00%	56,840	0	572.00%	4.84%		
<b>SUBTOTAL - PERSONAL</b>	<b>7.04%</b>	<b>442,109</b>	<b>6.72%</b>	<b>457,654</b>	<b>2.93%</b>	<b>15,545</b>	<b>3.52%</b>	<b>1,044</b>	<b>441,065</b>	<b>1,880</b>	<b>455,774</b>	<b>80.00%</b>	<b>455,774</b>	<b>0</b>	<b>80.00%</b>	<b>3.33%</b>		
<b>GREELEY COUNTY</b>	<b>100.00%</b>	<b>6,276,156</b>	<b>100.00%</b>	<b>6,806,442</b>	<b>100.00%</b>	<b>530,287</b>	<b>8.45%</b>	<b>20,357</b>	<b>6,255,799</b>	<b>36,630</b>	<b>6,769,813</b>	<b>79.94%</b>	<b>6,769,813</b>	<b>0</b>	<b>79.94%</b>	<b>8.22%</b>		

\* Learning Community levy/tax began 2009 \*\* Residential includes agricultural residences and home site land.



### Table 19A 2010 Value & Taxes Levied by Taxing Subdivision & by Property Type

<b>County Seat:</b>	<b>Grand Island, NE</b>	<b>Taxable Agland Acres:</b>	
<b>County Population:</b>	<b>58,607</b>	Irrigated	209,024.22
<b>Personal Property Schedules:</b>	<b>2,315</b>	Dryland	26,741.88
Residential & Recreational Records:	19,285	Grassland	56,391.89
Comm. & Indust. & Mineral Records:	2,785	Wasteland	4,345.83
Agricultural Records:	3,545	Other	7,797.40
<b>Total Taxable Real Prop. Records:</b>	<b>25,615</b>	<b>Total Acres</b>	<b>304,301.22</b>

(see Table 20 records/acres)

	<b>Taxing Subdivision:</b>	<b>2010 VALUE</b>	<b>2010 TAXES</b>	<b>Average Tax Rate</b>	<b>Taxes % of Total</b>
A	TOWNSHIPS	3,743,778,248	0	0.0000%	0.00%
B	MISCELLANEOUS DIST.	9,959,259,440	1,424,632	0.0143%	1.89%
C	FIRE DISTRICTS	1,181,128,340	477,812	0.0405%	0.63%
D	EDUC. SERV. UNIT	3,743,778,254	561,570	0.0150%	0.74%
E	NAT. RESOURCE DIST.	3,743,778,254	1,771,624	0.0473%	2.35%
F	COMMUNITY COLLEGE	3,743,778,254	4,193,892	0.1120%	5.56%
G	COUNTY	3,743,778,254	16,134,064	0.4310%	21.40%
H	CITY OR VILLAGE	2,562,649,911	7,440,074	0.2903%	9.87%
I	SCHOOL DISTRICTS	3,743,778,252	43,406,072	1.1594%	57.56%
	<b>HALL COUNTY</b>	<b>3,743,778,254</b>	<b>75,409,740</b>	<b>2.0143%</b>	<b>100.00%</b>

	<b>Property Type:</b>	<b>2010 VALUE</b>	<b>2010 TAXES</b>	<b>Average Tax Rate</b>	<b>Taxes % of Total</b>
A	RAILROADS	83,178,392	1,566,043	1.8828%	2.08%
B	PUBLIC SERVIC ENTITIES	52,398,504	1,082,738	2.0664%	1.44%
C	COMM. & INDUST. EQUIP.	162,315,351	3,424,326	2.1097%	4.54%
D	AGRIC. MACH. & EQUIP.	44,745,140	788,889	1.7631%	1.05%
E	AG-OUTBLDG & FARMSITE LAND	26,066,753	458,371	1.7585%	0.61%
F	AGRICULTURAL LAND	599,081,797	10,485,077	1.7502%	13.90%
G	COMM., INDUST., & MINERAL	873,581,530	18,345,270	2.1000%	24.33%
H	RESIDENTIAL **	1,902,410,787	39,259,026	2.0636%	52.06%
	<b>HALL COUNTY</b>	<b>3,743,778,254</b>	<b>75,409,740</b>	<b>2.0143%</b>	<b>100.00%</b>

	<b>Property Type:</b>	<b>2010 VALUE</b>	<b>Value % of Total</b>
A	RAILROADS	83,178,392	2.22%
B	PUBLIC SERVIC ENTITIES	52,398,504	1.40%
C	COMM. & INDUST. EQUIP.	162,315,351	4.34%
D	AGRIC. MACH. & EQUIP.	44,745,140	1.20%
E	AG-OUTBLDG & FARMSITE LAND	26,066,753	0.70%
F	AGRICULTURAL LAND	599,081,797	16.00%
G	COMM., INDUST., & MINERAL	873,581,530	23.33%
H	RESIDENTIAL **	1,902,410,787	50.82%
	<b>HALL COUNTY</b>	<b>3,743,778,254</b>	<b>100.00%</b>

\*\* Residential includes ag-dwelling & farm home site land.

### 40 HALL COUNTY

#### 2010 Levels of Value

Residential:	93%
Commercial:	94%
Agricultural:	73%
Ag Special Value:	--

(see Table 24 Levels of Value & statistics)

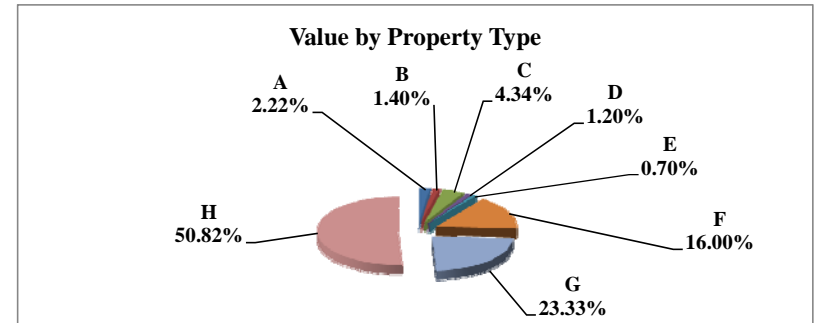
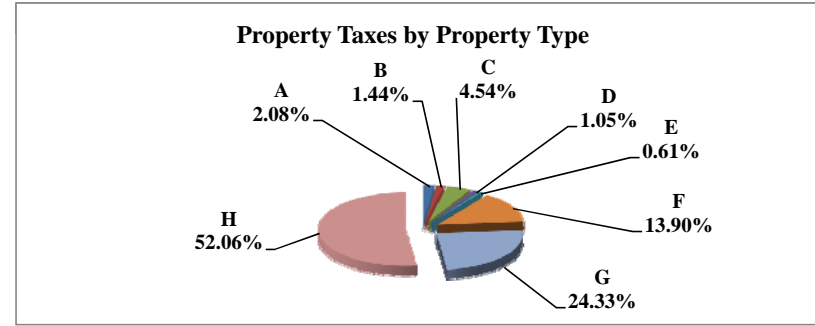
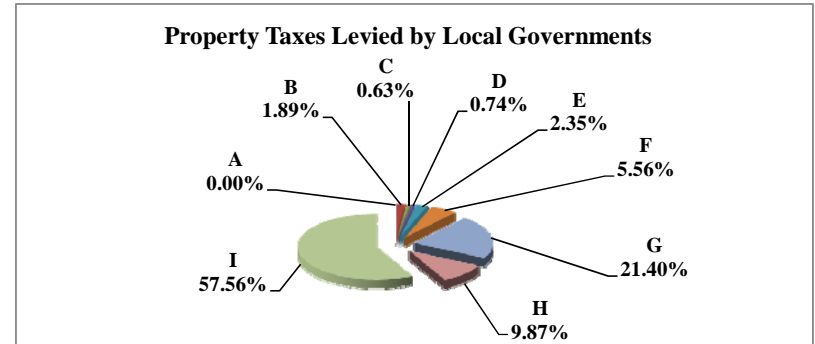

Table 19B 2009 & 2010 Comparison of Value & Tax, by Taxing Subdivision & by Property Type

40 HALL COUNTY

VALUE by Taxing Subdivision	2009		2010		'09-'10		2009		2010	
	TOTAL VALUE		TOTAL VALUE		Amount Chg	%Chg Value	Average Rates		Average Rates	
County	3,588,612,488		3,743,778,254		155,165,766	4.32%		0.4303		0.4310
Township	0		3,743,778,248		3,743,778,248	100.00%				
City or Village	2,527,418,659		2,562,649,911		35,231,252	1.39%		0.2898		0.2903
Fire District	1,061,193,834		1,181,128,340		119,934,506	11.30%		0.0456		0.0405
Natural Resource District	3,588,612,488		3,743,778,254		155,165,766	4.32%		0.0473		0.0473
Miscellaneous District	9,574,429,903		9,959,259,440		384,829,537	4.02%		0.0148		0.0143
Educational Service Unit	3,588,612,487		3,743,778,254		155,165,767	4.32%		0.0150		0.0150
Community College	3,588,612,488		3,743,778,254		155,165,766	4.32%		0.0993		0.1120
Schools, Class 1 - 5	3,588,612,490		3,743,778,252		155,165,762	4.32%		1.0674		1.0600
Schools, Learning Community*	0		0		0					
Schools, Bonds	5,791,026,968		5,969,421,426		178,394,458	3.08%		0.0638		0.0623
<b>HALL COUNTY</b>	<b>3,588,612,488</b>		<b>3,743,778,254</b>		<b>155,165,766</b>	<b>4.32%</b>		<b>2.0193</b>		<b>2.0143</b>

TAXES by Taxing Subdivision	2009		2010		2010 % of		'09-'10		'09-'10		2009		2010		%Chg		%Chg	
	% of Total	TOTAL TAXES	% of Total	TOTAL TAXES	Total Amt Chg	Amount Chg	%Chg Tax	Bond Taxes	NonBond Taxes	Bond Taxes	NonBond Taxes	Bond Taxes	NonBond Taxes	Bond Taxes	NonBond	Bond Taxes	NonBond	
County	21.31%	15,440,431	21.40%	16,134,064	23.56%	693,633	4.49%	1,399,559	14,040,872	1,460,074	14,673,990					4.32%	4.51%	
Township	0.00%	0	0.00%	0	0.00%	0		0	0	0	0							
City or Village	10.11%	7,323,823	9.87%	7,440,074	3.95%	116,252	1.59%	1,755,175	5,568,648	1,869,866	5,570,208					6.53%	0.03%	
Fire District	0.67%	483,699	0.63%	477,812	-0.20%	(5,887)	-1.22%	103,651	380,048	97,826	379,986					-5.62%	-0.02%	
Natural Resource District	2.34%	1,696,978	2.35%	1,771,624	2.54%	74,646	4.40%	0	1,696,978	0	1,771,624						4.40%	
Miscellaneous District	1.96%	1,417,570	1.89%	1,424,632	0.24%	7,062	0.50%	385,309	1,032,260	392,835	1,031,797					1.95%	-0.04%	
Educational Service Unit	0.74%	538,914	0.74%	561,570	0.77%	22,656	4.20%	0	538,914	0	561,570						4.20%	
Community College	4.92%	3,562,595	5.56%	4,193,892	21.45%	631,297	17.72%	0	3,562,595	0	4,193,892						17.72%	
Schools, Class 1 - 5		38,305,341		39,684,964			--				39,684,964					--	--	
Schools, Learning Community*		0		0			--				0					--	--	
Schools, Total Non-bond	52.86%	38,305,341	52.63%	39,684,964	46.87%	1,379,624	3.60%				39,684,964						3.60%	
Schools, Bonds	5.10%	3,696,709	4.93%	3,721,107	0.83%	24,398	0.66%	3,696,709	0	3,721,107	0					0.66%		
<b>HALL COUNTY</b>	<b>100.00%</b>	<b>72,466,059</b>	<b>100.00%</b>	<b>75,409,740</b>	<b>100.00%</b>	<b>2,943,681</b>	<b>4.06%</b>	<b>7,340,403</b>	<b>65,125,656</b>	<b>7,541,707</b>	<b>67,868,032</b>					<b>2.74%</b>	<b>4.21%</b>	

VALUE by Property Type	2009		2010		2010 % of		'09-'10		'09-'10		2009		2010	
	% of Total	TOTAL VALUE	% of Total	TOTAL VALUE	Total Amt Chg	Amount Chg	%Chg Value	Average Rates		Average Rates				
Agricultural Land	14.11%	506,305,790	16.00%	599,081,797	59.79%	92,776,007	18.32%		1.7734		1.7502			
Agric. Improvements & Farm Site	0.72%	25,755,149	0.70%	26,066,753	0.20%	311,604	1.21%		1.7797		1.7585			
Residential **	52.03%	1,867,318,765	50.82%	1,902,410,787	22.62%	35,092,022	1.88%		2.0563		2.0636			
Commercial & Indust. & Mineral	23.98%	860,669,200	23.33%	873,581,530	8.32%	12,912,330	1.50%		2.0893		2.1000			
Railroad - Real	1.69%	60,755,488	1.87%	70,051,373	5.99%	9,295,885	15.30%		1.9112		1.8828			
Public Service Entity - Real	0.29%	10,493,286	0.62%	23,352,116	8.29%	12,858,830	122.54%		2.0688		2.0982			
<b>SUBTOTAL-REAL</b>	<b>92.83%</b>	<b>3,331,297,678</b>	<b>93.34%</b>	<b>3,494,544,356</b>	<b>105.21%</b>	<b>163,246,678</b>	<b>4.90%</b>		<b>2.0171</b>		<b>2.0133</b>			
Agricultural Personal Property	1.18%	42,237,152	1.20%	44,745,140	1.62%	2,507,988	5.94%		1.7979		1.7631			
Commercial Personal Property	4.69%	168,222,644	4.34%	162,315,351	-3.81%	(5,907,293)	-3.51%		2.1227		2.1097			
Railroad Personal	0.31%	11,177,763	0.35%	13,127,019	1.26%	1,949,256	17.44%		1.9111		1.8823			
Public Service Entity Personal	0.99%	35,677,251	0.78%	29,046,388	-4.27%	(6,630,863)	-18.59%		2.0408		2.0408			
<b>SUBTOTAL - PERSONAL</b>	<b>7.17%</b>	<b>257,314,810</b>	<b>6.66%</b>	<b>249,233,898</b>	<b>-5.21%</b>	<b>(8,080,912)</b>	<b>-3.14%</b>		<b>2.0488</b>		<b>2.0274</b>			
<b>HALL COUNTY</b>	<b>100.00%</b>	<b>3,588,612,488</b>	<b>100.00%</b>	<b>3,743,778,254</b>	<b>100.00%</b>	<b>155,165,766</b>	<b>4.32%</b>		<b>2.0193</b>		<b>2.0143</b>			

TAXES by Property Type	2009		2010		2010 % of		'09-'10		'09-'10		2009		2010		%Chg		%Chg	
	% of Total	TOTAL TAXES	% of Total	TOTAL TAXES	Total Amt Chg	Amount Chg	%Chg Tax	Bond Taxes	NonBond Taxes	Bond Taxes	NonBond Taxes	Bond Taxes	NonBond Taxes	Bond Taxes	NonBond	Bond Taxes	NonBond	
Agricultural Land	12.39%	8,978,642	13.90%	10,485,077	51.18%	1,506,435	16.78%	586,121	8,392,521	635,665	9,849,412					8.45%	17.36%	
Agric. Improvements & Farm Site	0.63%	458,370	0.61%	458,371	0.00%	1	0.00%	31,906	426,464	29,591	428,780					-7.26%	0.54%	
Residential **	52.99%	38,396,803	52.06%	39,259,026	29.29%	862,224	2.25%	4,080,075	34,316,728	4,190,898	35,068,128					2.72%	2.19%	
Commercial & Indust. & Mineral	24.81%	17,982,082	24.33%	18,345,270	12.34%	363,188	2.02%	2,002,740	15,979,342	2,043,524	16,301,746					2.04%	2.02%	
Railroad - Real	1.60%	1,161,161	1.75%	1,318,951	5.36%	157,790	13.59%	96,872	1,064,288	107,463	1,211,487					10.93%	13.83%	
Public Service Entity - Real	0.30%	217,089	0.65%	489,969	9.27%	272,880	125.70%	23,145	193,943	54,359	435,610					134.86%	124.61%	
<b>SUBTOTAL-REAL</b>	<b>92.72%</b>	<b>67,194,146</b>	<b>93.30%</b>	<b>70,356,664</b>	<b>107.43%</b>	<b>3,162,518</b>	<b>4.71%</b>	<b>6,820,860</b>	<b>60,373,286</b>	<b>7,061,501</b>	<b>63,295,163</b>					<b>3.53%</b>	<b>4.84%</b>	
Agricultural Personal Property	1.05%	759,379	1.05%	788,889	1.00%	29,510	3.89%	55,196	704,183	51,550	737,339					-6.61%	4.71%	
Commercial Personal Property	4.93%	3,570,815	4.54%	3,424,326	-4.98%	(146,489)	-4.10%	372,379	3,198,436	348,782	3,075,544					-6.34%	-3.84%	
Railroad Personal	0.29%	213,621	0.33%	247,092	1.14%	33,471	15.67%	17,800	195,821	20,094	226,998					12.89%	15.92%	
Public Service Entity Personal	1.00%	728,098	0.79%	592,769	-4.60%	(135,330)	-18.59%	74,168	653,930	59,781	532,987					-19.40%	-18.49%	
<b>SUBTOTAL - PERSONAL</b>	<b>7.28%</b>	<b>5,271,913</b>	<b>6.70%</b>	<b>5,053,075</b>	<b>-7.43%</b>	<b>(218,837)</b>	<b>-4.15%</b>	<b>519,543</b>	<b>4,752,370</b>	<b>480,207</b>	<b>4,572,869</b>					<b>-7.57%</b>	<b>-3.78%</b>	
<b>HALL COUNTY</b>	<b>100.00%</b>	<b>72,466,059</b>	<b>100.00%</b>	<b>75,409,740</b>	<b>100.00%</b>	<b>2,943,681</b>	<b>4.06%</b>	<b>7,340,403</b>	<b>65,125,656</b>	<b>7,541,707</b>	<b>67,868,032</b>					<b>2.74%</b>	<b>4.21%</b>	

\* Learning Community levy/tax began 2009 \*\* Residential includes agricultural residences and home site land.

### Table 19A 2010 Value & Taxes Levied by Taxing Subdivision & by Property Type

<b>County Seat:</b>	<b>Aurora, NE</b>	<b>Taxable Agland Acres:</b>	
<b>County Population:</b>	<b>9,124</b>	Irrigated	266,078.14
<b>Personal Property Schedules:</b>	<b>1,379</b>	Dryland	26,558.70
Residential & Recreational Records:	3,821	Grassland	26,632.07
Comm. & Indust. & Mineral Records:	506	Wasteland	1,534.96
Agricultural Records:	3,363	Other	2,147.88
<b>Total Taxable Real Prop. Records:</b>	<b>7,690</b>	<b>Total Acres</b>	<b>322,951.75</b>

(see Table 20 records/acres)

	<b>Taxing Subdivision:</b>	<b>2010 VALUE</b>	<b>2010 TAXES</b>	<b>Average Tax Rate</b>	<b>Taxes % of Total</b>
A	TOWNSHIPS	0	0		0.00%
B	MISCELLANEOUS DIST.	1,666,859,868	179,907	0.0108%	0.77%
C	FIRE DISTRICTS	1,093,894,490	375,237	0.0343%	1.61%
D	EDUC. SERV. UNIT	1,394,205,765	209,120	0.0150%	0.90%
E	NAT. RESOURCE DIST.	1,394,205,765	377,811	0.0271%	1.62%
F	COMMUNITY COLLEGE	1,394,205,765	1,561,831	0.1120%	6.71%
G	COUNTY	1,394,205,765	3,782,480	0.2713%	16.26%
H	CITY OR VILLAGE	323,543,125	1,344,322	0.4155%	5.78%
I	SCHOOL DISTRICTS	1,394,205,765	15,431,104	1.1068%	66.34%
	<b>HAMILTON COUNTY</b>	<b>1,394,205,765</b>	<b>23,261,812</b>	<b>1.6685%</b>	<b>100.00%</b>

	<b>Property Type:</b>	<b>2010 VALUE</b>	<b>2010 TAXES</b>	<b>Average Tax Rate</b>	<b>Taxes % of Total</b>
A	RAILROADS	31,515,854	515,893	1.6369%	2.22%
B	PUBLIC SERVIC ENTITIES	10,426,148	177,897	1.7063%	0.76%
C	COMM. & INDUST. EQUIP.	40,364,104	716,605	1.7754%	3.08%
D	AGRIC. MACH. & EQUIP.	60,442,306	951,576	1.5744%	4.09%
E	AG-OUTBLDG & FARMSITE LAND	33,770,864	528,789	1.5658%	2.27%
F	AGRICULTURAL LAND	695,387,745	10,923,375	1.5708%	46.96%
G	COMM., INDUST., & MINERAL	142,855,866	2,632,152	1.8425%	11.32%
H	RESIDENTIAL **	379,442,878	6,815,526	1.7962%	29.30%
	<b>HAMILTON COUNTY</b>	<b>1,394,205,765</b>	<b>23,261,812</b>	<b>1.6685%</b>	<b>100.00%</b>

	<b>Property Type:</b>	<b>2010 VALUE</b>	<b>Value % of Total</b>
A	RAILROADS	31,515,854	2.26%
B	PUBLIC SERVIC ENTITIES	10,426,148	0.75%
C	COMM. & INDUST. EQUIP.	40,364,104	2.90%
D	AGRIC. MACH. & EQUIP.	60,442,306	4.34%
E	AG-OUTBLDG & FARMSITE LAND	33,770,864	2.42%
F	AGRICULTURAL LAND	695,387,745	49.88%
G	COMM., INDUST., & MINERAL	142,855,866	10.25%
H	RESIDENTIAL **	379,442,878	27.22%
	<b>HAMILTON COUNTY</b>	<b>1,394,205,765</b>	<b>100.00%</b>

\*\* Residential includes ag-dwelling & farm home site land.

### 41 HAMILTON COUNTY

#### 2010 Levels of Value

Residential:	96%
Commercial:	97%
Agricultural:	73%
Ag Special Value:	--

(see Table 24 Levels of Value & statistics)

#### Property Taxes Levied by Local Governments

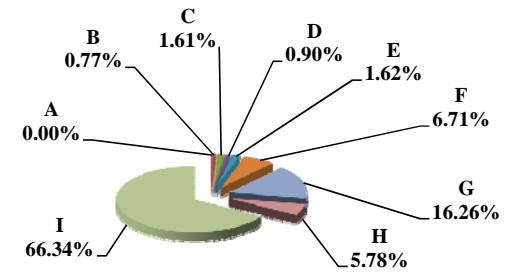

#### Property Taxes by Property Type

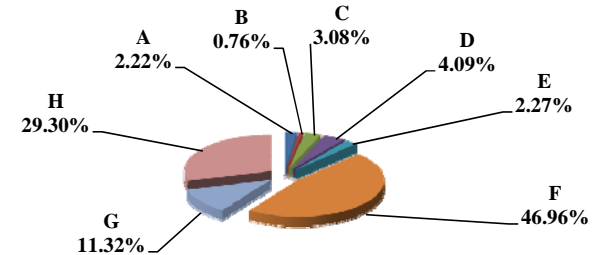

#### Value by Property Type

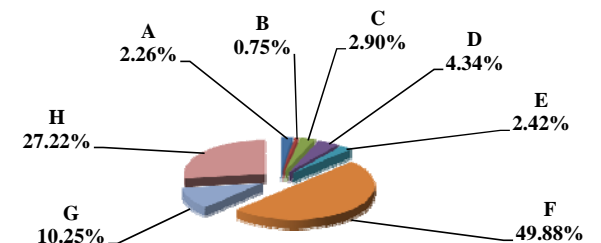

Table 19B 2009 & 2010 Comparison of Value & Tax, by Taxing Subdivision & by Property Type

VALUE by Taxing Subdivision	2009		2010		'09-'10		2009		2010	
	TOTAL VALUE		TOTAL VALUE		Amount Chg	%Chg Value	Average Rates		Average Rates	
County	1,281,226,802		1,394,205,765		112,978,963	8.82%		0.2684		0.2713
Township	0		0		0					
City or Village	311,865,768		323,543,125		11,677,357	3.74%		0.4200		0.4155
Fire District	991,540,986		1,093,894,490		102,353,504	10.32%		0.0358		0.0343
Natural Resource District	1,281,226,802		1,394,205,765		112,978,963	8.82%		0.0299		0.0271
Miscellaneous District	1,543,945,436		1,666,859,868		122,914,432	7.96%		0.0114		0.0108
Educational Service Unit	1,281,226,802		1,394,205,765		112,978,963	8.82%		0.0152		0.0150
Community College	1,281,226,802		1,394,205,765		112,978,963	8.82%		0.0993		0.1120
Schools, Class 1 - 5	1,281,226,802		1,394,205,765		112,978,963	8.82%		1.0759		1.0705
Schools, Learning Community*	0		0		0					
Schools, Bonds	810,007,525		870,785,729		60,778,204	7.50%		0.0631		0.0581
<b>HAMILTON COUNTY</b>	<b>1,281,226,802</b>		<b>1,394,205,765</b>		<b>112,978,963</b>	<b>8.82%</b>		<b>1.6724</b>		<b>1.6685</b>

TAXES by Taxing Subdivision	2009		2010		2010 % of		2009		2010		%Chg		%Chg	
	% of Total	TOTAL TAXES	% of Total	TOTAL TAXES	Total Amt Chg	Amount Chg	%Chg Tax	Bond Taxes	NonBond Taxes	Bond Taxes	NonBond Taxes	Bond Taxes	NonBond	NonBond
County	16.05%	3,438,813	16.26%	3,782,480	18.73%	343,667	9.99%	0	3,438,813	0	3,782,480	0	0	9.99%
Township	0.00%	0	0.00%	0	0.00%	0		0	0	0	0	0	0	
City or Village	6.11%	1,309,690	5.78%	1,344,322	1.89%	34,632	2.64%	276,450	1,033,239	272,935	1,071,387	-1.27%	3.69%	
Fire District	1.66%	355,450	1.61%	375,237	1.08%	19,787	5.57%	139,341	216,109	157,975	217,262	13.37%	0.53%	
Natural Resource District	1.79%	383,483	1.62%	377,811	-0.31%	(5,671)	-1.48%	0	383,483	0	377,811		-1.48%	
Miscellaneous District	0.82%	176,696	0.77%	179,907	0.17%	3,211	1.82%	30,441	146,255	30,442	149,465	0.00%	2.19%	
Educational Service Unit	0.91%	194,816	0.90%	209,120	0.78%	14,304	7.34%	0	194,816	0	209,120		7.34%	
Community College	5.94%	1,271,938	6.71%	1,561,831	15.80%	289,893	22.79%	0	1,271,938	0	1,561,831		22.79%	
Schools, Class 1 - 5		13,784,548		14,925,099			--		13,784,548		14,925,099	--	--	
Schools, Learning Community*		0		0			--		0		0	--	--	
Schools, Total Non-bond	64.33%	13,784,548	64.16%	14,925,099	62.15%	1,140,551	8.27%		13,784,548		14,925,099		8.27%	
Schools, Bonds	2.39%	511,358	2.18%	506,005	-0.29%	(5,353)	-1.05%	511,358	0	506,005	0	-1.05%		
<b>HAMILTON COUNTY</b>	<b>100.00%</b>	<b>21,426,791</b>	<b>100.00%</b>	<b>23,261,812</b>	<b>100.00%</b>	<b>1,835,021</b>	<b>8.56%</b>	<b>957,591</b>	<b>20,469,200</b>	<b>967,358</b>	<b>22,294,455</b>	<b>1.02%</b>	<b>8.92%</b>	

VALUE by Property Type	2009		2010		2010 % of		2009		2010	
	% of Total	TOTAL VALUE	% of Total	TOTAL VALUE	Total Amt Chg	Amount Chg	%Chg Value	Average Rates		Average Rates
Agricultural Land	48.17%	617,199,865	49.88%	695,387,745	69.21%	78,187,880	12.67%	1.5718		1.5708
Agric. Improvements & Farm Site	2.22%	28,412,449	2.42%	33,770,864	4.74%	5,358,415	18.86%	1.5663		1.5658
Residential **	28.72%	367,967,023	27.22%	379,442,878	10.16%	11,475,855	3.12%	1.7983		1.7962
Commercial & Indust. & Mineral	10.17%	130,302,091	10.25%	142,855,866	11.11%	12,553,775	9.63%	1.8284		1.8425
Railroad - Real	1.80%	23,018,403	1.90%	26,468,723	3.05%	3,450,320	14.99%	1.6327		1.6369
Public Service Entity - Real	0.12%	1,489,987	0.21%	2,880,200	1.23%	1,390,213	93.30%	1.6493		1.6030
<b>SUBTOTAL-REAL</b>	<b>91.19%</b>	<b>1,168,389,818</b>	<b>91.87%</b>	<b>1,280,806,276</b>	<b>99.50%</b>	<b>112,416,458</b>	<b>9.62%</b>	<b>1.6729</b>		<b>1.6692</b>
Agricultural Personal Property	4.36%	55,849,543	4.34%	60,442,306	4.07%	4,592,763	8.22%	1.5806		1.5744
Commercial Personal Property	3.44%	44,114,854	2.90%	40,364,104	-3.32%	(3,750,750)	-8.50%	1.7672		1.7754
Railroad Personal	0.33%	4,272,033	0.36%	5,047,131	0.69%	775,098	18.14%	1.6327		1.6373
Public Service Entity Personal	0.67%	8,600,554	0.54%	7,545,948	-0.93%	(1,054,606)	-12.26%	1.7280		1.7457
<b>SUBTOTAL - PERSONAL</b>	<b>8.81%</b>	<b>112,836,984</b>	<b>8.13%</b>	<b>113,399,489</b>	<b>0.50%</b>	<b>562,505</b>	<b>0.50%</b>	<b>1.6668</b>		<b>1.6601</b>
<b>HAMILTON COUNTY</b>	<b>100.00%</b>	<b>1,281,226,802</b>	<b>100.00%</b>	<b>1,394,205,765</b>	<b>100.00%</b>	<b>112,978,963</b>	<b>8.82%</b>	<b>1.6724</b>		<b>1.6685</b>

TAXES by Property Type	2009		2010		2010 % of		2009		2010		%Chg		%Chg	
	% of Total	TOTAL TAXES	% of Total	TOTAL TAXES	Total Amt Chg	Amount Chg	%Chg Tax	Bond Taxes	NonBond Taxes	Bond Taxes	NonBond Taxes	Bond Taxes	NonBond	NonBond
Agricultural Land	45.28%	9,701,224	46.96%	10,923,375	66.60%	1,222,151	12.60%	273,358	9,427,866	294,145	10,629,230	7.60%	12.74%	
Agric. Improvements & Farm Site	2.08%	445,025	2.27%	528,789	4.56%	83,764	18.82%	12,880	432,145	14,799	513,990	14.90%	18.94%	
Residential **	30.88%	6,616,976	29.30%	6,815,526	10.82%	198,550	3.00%	410,784	6,206,191	393,919	6,421,607	-4.11%	3.47%	
Commercial & Indust. & Mineral	11.12%	2,382,444	11.32%	2,632,152	13.61%	249,708	10.48%	155,615	2,226,830	164,595	2,467,557	5.77%	10.81%	
Railroad - Real	1.75%	375,822	1.86%	433,255	3.13%	57,434	15.28%	16,447	359,375	17,857	415,399	8.57%	15.59%	
Public Service Entity - Real	0.11%	24,574	0.20%	46,170	1.18%	21,597	87.89%	1,155	23,418	1,900	44,270	64.43%	89.04%	
<b>SUBTOTAL-REAL</b>	<b>91.22%</b>	<b>19,546,065</b>	<b>91.91%</b>	<b>21,379,268</b>	<b>99.90%</b>	<b>1,833,203</b>	<b>9.38%</b>	<b>870,239</b>	<b>18,675,825</b>	<b>887,214</b>	<b>20,492,053</b>	<b>1.95%</b>	<b>9.73%</b>	
Agricultural Personal Property	4.12%	882,750	4.09%	951,576	3.75%	68,826	7.80%	27,034	855,716	27,906	923,670	3.23%	7.94%	
Commercial Personal Property	3.64%	779,604	3.08%	716,605	-3.43%	(62,999)	-8.08%	49,184	730,421	42,011	674,594	-14.58%	-7.64%	
Railroad Personal	0.33%	69,752	0.36%	82,637	0.70%	12,886	18.47%	3,054	66,698	3,416	79,221	11.87%	18.78%	
Public Service Entity Personal	0.69%	148,620	0.57%	131,726	-0.92%	(16,894)	-11.37%	8,081	140,540	6,810	124,917	-15.73%	-11.12%	
<b>SUBTOTAL - PERSONAL</b>	<b>8.78%</b>	<b>1,880,726</b>	<b>8.09%</b>	<b>1,882,545</b>	<b>0.10%</b>	<b>1,819</b>	<b>0.10%</b>	<b>87,351</b>	<b>1,793,375</b>	<b>80,143</b>	<b>1,802,402</b>	<b>-8.25%</b>	<b>0.50%</b>	
<b>HAMILTON COUNTY</b>	<b>100.00%</b>	<b>21,426,791</b>	<b>100.00%</b>	<b>23,261,812</b>	<b>100.00%</b>	<b>1,835,021</b>	<b>8.56%</b>	<b>957,591</b>	<b>20,469,200</b>	<b>967,358</b>	<b>22,294,455</b>	<b>1.02%</b>	<b>8.92%</b>	

\* Learning Community levy/tax began 2009 \*\* Residential includes agricultural residences and home site land.

### Table 19A 2010 Value & Taxes Levied by Taxing Subdivision & by Property Type

<b>County Seat:</b>	<b>Alma, NE</b>	<b>Taxable Amland Acres:</b>	
<b>County Population:</b>	<b>3,423</b>	Irrigated	103,487.63
<b>Personal Property Schedules:</b>	<b>562</b>	Dryland	95,939.11
Residential & Recreational Records:	2,342	Grassland	116,249.43
Comm. & Indust. & Mineral Records:	298	Wasteland	4,820.00
Agricultural Records:	2,238	Other	3.00
<b>Total Taxable Real Prop. Records:</b>	<b>4,878</b>	<b>Total Acres</b>	<b>320,499.17</b>

(see Table 20 records/acres)

	<b>Taxing Subdivision:</b>	<b>2010 VALUE</b>	<b>2010 TAXES</b>	<b>Average Tax Rate</b>	<b>Taxes % of Total</b>
A	TOWNSHIPS	432,498,151	92,245	0.0213%	1.23%
B	MISCELLANEOUS DIST.	565,536,149	51,170	0.0090%	0.68%
C	FIRE DISTRICTS	369,115,719	103,502	0.0280%	1.38%
D	EDUC. SERV. UNIT	432,498,149	84,493	0.0195%	1.13%
E	NAT. RESOURCE DIST.	432,498,149	176,018	0.0407%	2.35%
F	COMMUNITY COLLEGE	432,498,149	484,497	0.1120%	6.48%
G	COUNTY	432,498,149	1,372,236	0.3173%	18.36%
H	CITY OR VILLAGE	70,580,542	301,015	0.4265%	4.03%
I	SCHOOL DISTRICTS	432,498,156	4,809,055	1.1119%	64.34%
	<b>HARLAN COUNTY</b>	<b>432,498,149</b>	<b>7,474,232</b>	<b>1.7282%</b>	<b>100.00%</b>

	<b>Property Type:</b>	<b>2010 VALUE</b>	<b>2010 TAXES</b>	<b>Average Tax Rate</b>	<b>Taxes % of Total</b>
A	RAILROADS	6,581,939	114,662	1.7421%	1.53%
B	PUBLIC SERVIC ENTITIES	6,937,234	124,048	1.7882%	1.66%
C	COMM. & INDUST. EQUIP.	3,121,310	57,902	1.8550%	0.77%
D	AGRIC. MACH. & EQUIP.	22,125,936	366,975	1.6586%	4.91%
E	AG-OUTBLDG & FARMSITE LAND	8,107,540	135,033	1.6655%	1.81%
F	AGRICULTURAL LAND	251,096,585	4,178,613	1.6641%	55.91%
G	COMM., INDUST., & MINERAL	22,188,020	425,464	1.9175%	5.69%
H	RESIDENTIAL **	112,339,585	2,071,534	1.8440%	27.72%
	<b>HARLAN COUNTY</b>	<b>432,498,149</b>	<b>7,474,232</b>	<b>1.7282%</b>	<b>100.00%</b>

	<b>Property Type:</b>	<b>2010 VALUE</b>	<b>Value % of Total</b>
A	RAILROADS	6,581,939	1.52%
B	PUBLIC SERVIC ENTITIES	6,937,234	1.60%
C	COMM. & INDUST. EQUIP.	3,121,310	0.72%
D	AGRIC. MACH. & EQUIP.	22,125,936	5.12%
E	AG-OUTBLDG & FARMSITE LAND	8,107,540	1.87%
F	AGRICULTURAL LAND	251,096,585	58.06%
G	COMM., INDUST., & MINERAL	22,188,020	5.13%
H	RESIDENTIAL **	112,339,585	25.97%
	<b>HARLAN COUNTY</b>	<b>432,498,149</b>	<b>100.00%</b>

\*\* Residential includes ag-dwelling & farm home site land.

### 42 HARLAN COUNTY

#### 2010 Levels of Value

Residential:	96%
Commercial:	--
Agricultural:	71%
Ag Special Value:	--

(see Table 24 Levels of Value & statistics)

Property Taxes Levied by Local Governments

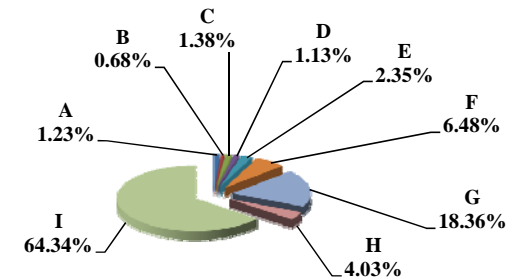

Property Taxes by Property Type

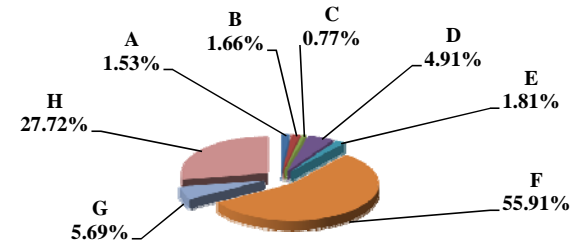

Value by Property Type

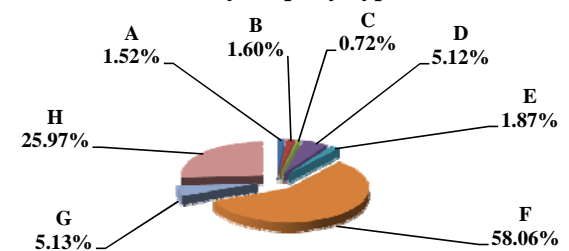



Table 19B 2009 & 2010 Comparison of Value & Tax, by Taxing Subdivision & by Property Type

VALUE by Taxing Subdivision	2009		2010		'09-'10		2009		2010	
	TOTAL VALUE		TOTAL VALUE		Amount Chg	%Chg Value	Average Rates		Average Rates	
County	397,447,116		432,498,149		35,051,033	8.82%	0.2856		0.3173	
Township	397,447,124		432,498,151		35,051,027	8.82%	0.0214		0.0213	
City or Village	68,706,005		70,580,542		1,874,537	2.73%	0.4420		0.4265	
Fire District	336,062,095		369,115,719		33,053,624	9.84%	0.0313		0.0280	
Natural Resource District	397,447,116		432,498,149		35,051,033	8.82%	0.0432		0.0407	
Miscellaneous District	522,738,651		565,536,149		42,797,498	8.19%	0.0093		0.0090	
Educational Service Unit	397,447,116		432,498,149		35,051,033	8.82%	0.0199		0.0195	
Community College	397,447,116		432,498,149		35,051,033	8.82%	0.0993		0.1120	
Schools, Class 1 - 5	397,447,113		432,498,156		35,051,043	8.82%	1.0600		1.0523	
Schools, Learning Community*	0		0		0					
Schools, Bonds	144,427,336		158,405,863		13,978,527	9.68%	0.1783		0.1629	
<b>HARLAN COUNTY</b>	<b>397,447,116</b>		<b>432,498,149</b>		<b>35,051,033</b>	<b>8.82%</b>	<b>1.7094</b>		<b>1.7282</b>	

TAXES by Taxing Subdivision	2009		2010		2010 % of		2009		2010		%Chg		%Chg	
	% of Total	TOTAL TAXES	% of Total	TOTAL TAXES	Total Amt Chg	Amount Chg	%Chg Tax	Bond Taxes	NonBond Taxes	Bond Taxes	NonBond Taxes	Bond Taxes	NonBond	NonBond
County	16.71%	1,135,175	18.36%	1,372,236	34.85%	237,061	20.88%	0	1,135,175	0	1,372,236			20.88%
Township	1.25%	85,150	1.23%	92,245	1.04%	7,095	8.33%	0	85,150	0	92,245			8.33%
City or Village	4.47%	303,688	4.03%	301,015	-0.39%	(2,673)	-0.88%	7,797	295,891	7,985	293,030	2.41%		-0.97%
Fire District	1.55%	105,318	1.38%	103,502	-0.27%	(1,817)	-1.72%	24,147	81,172	23,343	80,159	-3.33%		-1.25%
Natural Resource District	2.53%	171,686	2.35%	176,018	0.64%	4,332	2.52%	0	171,686	0	176,018			2.52%
Miscellaneous District	0.72%	48,788	0.68%	51,170	0.35%	2,382	4.88%	0	48,788	0	51,170			4.88%
Educational Service Unit	1.16%	79,076	1.13%	84,493	0.80%	5,417	6.85%	19,527	59,550	19,627	64,867	0.51%		8.93%
Community College	5.81%	394,566	6.48%	484,497	13.22%	89,931	22.79%	0	394,566	0	484,497			22.79%
Schools, Class 1 - 5		4,212,940		4,551,022			--		4,212,940		4,551,022	--		--
Schools, Learning Community*		0		0			--		0		0	--		--
Schools, Total Non-bond	62.01%	4,212,940	60.89%	4,551,022	49.70%	338,082	8.02%		4,212,940		4,551,022			8.02%
Schools, Bonds	3.79%	257,569	3.45%	258,033	0.07%	464	0.18%	257,569	0	258,033	0			0.18%
<b>HARLAN COUNTY</b>	<b>100.00%</b>	<b>6,793,956</b>	<b>100.00%</b>	<b>7,474,232</b>	<b>100.00%</b>	<b>680,275</b>	<b>10.01%</b>	<b>309,040</b>	<b>6,484,917</b>	<b>308,988</b>	<b>7,165,244</b>	<b>-0.02%</b>		<b>10.49%</b>

VALUE by Property Type	2009		2010		2010 % of		2009		2010	
	% of Total	TOTAL VALUE	% of Total	TOTAL VALUE	Total Amt Chg	Amount Chg	%Chg Value	Average Rates		Average Rates
Agricultural Land	56.85%	225,939,655	58.06%	251,096,585	71.77%	25,156,930	11.13%	1.6436		1.6641
Agric. Improvements & Farm Site	1.92%	7,649,730	1.87%	8,107,540	1.31%	457,810	5.98%	1.6418		1.6655
Residential **	26.89%	106,868,940	25.97%	112,339,585	15.61%	5,470,645	5.12%	1.8263		1.8440
Commercial & Indust. & Mineral	5.07%	20,154,215	5.13%	22,188,020	5.80%	2,033,805	10.09%	1.8812		1.9175
Railroad - Real	1.23%	4,878,049	1.33%	5,734,611	2.44%	856,562	17.56%	1.7073		1.7422
Public Service Entity - Real	0.22%	874,352	0.37%	1,595,760	2.06%	721,408	82.51%	1.6972		1.6818
<b>SUBTOTAL-REAL</b>	<b>92.18%</b>	<b>366,364,941</b>	<b>92.73%</b>	<b>401,062,101</b>	<b>98.99%</b>	<b>34,697,160</b>	<b>9.47%</b>	<b>1.7109</b>		<b>1.7298</b>
Agricultural Personal Property	5.24%	20,829,751	5.12%	22,125,936	3.70%	1,296,185	6.22%	1.6426		1.6586
Commercial Personal Property	0.96%	3,834,994	0.72%	3,121,310	-2.04%	(713,684)	-18.61%	1.8225		1.8550
Railroad Personal	0.18%	713,216	0.20%	847,328	0.38%	134,112	18.80%	1.7048		1.7410
Public Service Entity Personal	1.44%	5,704,214	1.24%	5,341,474	-1.03%	(362,740)	-6.36%	1.7812		1.8199
<b>SUBTOTAL - PERSONAL</b>	<b>7.82%</b>	<b>31,082,175</b>	<b>7.27%</b>	<b>31,436,048</b>	<b>1.01%</b>	<b>353,873</b>	<b>1.14%</b>	<b>1.6917</b>		<b>1.7077</b>
<b>HARLAN COUNTY</b>	<b>100.00%</b>	<b>397,447,116</b>	<b>100.00%</b>	<b>432,498,149</b>	<b>100.00%</b>	<b>35,051,033</b>	<b>8.82%</b>	<b>1.7094</b>		<b>1.7282</b>

TAXES by Property Type	2009		2010		2010 % of		2009		2010		%Chg		%Chg	
	% of Total	TOTAL TAXES	% of Total	TOTAL TAXES	Total Amt Chg	Amount Chg	%Chg Tax	Bond Taxes	NonBond Taxes	Bond Taxes	NonBond Taxes	Bond Taxes	NonBond	NonBond
Agricultural Land	54.66%	3,713,515	55.91%	4,178,613	68.37%	465,099	12.52%	197,787	3,515,727	200,951	3,977,662	1.60%		13.14%
Agric. Improvements & Farm Site	1.85%	125,592	1.81%	135,033	1.39%	9,441	7.52%	6,540	119,053	6,653	128,380	1.73%		7.83%
Residential **	28.73%	1,951,780	27.72%	2,071,534	17.60%	119,754	6.14%	59,233	1,892,547	57,898	2,013,636	-2.25%		6.40%
Commercial & Indust. & Mineral	5.58%	379,139	5.69%	425,464	6.81%	46,325	12.22%	11,209	367,930	10,315	415,149	-7.98%		12.83%
Railroad - Real	1.23%	83,281	1.34%	99,910	2.44%	16,629	19.97%	8,409	74,872	8,989	90,921	6.89%		21.44%
Public Service Entity - Real	0.22%	14,839	0.36%	26,838	1.76%	11,999	80.86%	501	14,338	11,999	26,211	25.09%		82.81%
<b>SUBTOTAL-REAL</b>	<b>92.26%</b>	<b>6,268,146</b>	<b>92.82%</b>	<b>6,937,393</b>	<b>98.38%</b>	<b>669,247</b>	<b>10.68%</b>	<b>283,680</b>	<b>5,984,466</b>	<b>285,433</b>	<b>6,651,960</b>	<b>0.62%</b>		<b>11.15%</b>
Agricultural Personal Property	5.04%	342,154	4.91%	366,975	3.65%	24,821	7.25%	17,764	324,390	16,786	350,189	-5.51%		7.95%
Commercial Personal Property	1.03%	69,893	0.77%	57,902	-1.76%	(11,991)	-17.16%	2,058	67,834	1,652	56,250	-19.76%		-17.08%
Railroad Personal	0.18%	12,159	0.20%	14,752	0.38%	2,593	21.33%	1,276	10,883	1,381	13,371	8.22%		22.87%
Public Service Entity Personal	1.50%	101,605	1.30%	97,210	-0.65%	(4,394)	-4.32%	4,261	97,343	3,737	93,474	-12.31%		-3.98%
<b>SUBTOTAL - PERSONAL</b>	<b>7.74%</b>	<b>525,810</b>	<b>7.18%</b>	<b>536,839</b>	<b>1.62%</b>	<b>11,029</b>	<b>2.10%</b>	<b>25,360</b>	<b>500,450</b>	<b>23,555</b>	<b>513,284</b>	<b>-7.12%</b>		<b>2.56%</b>
<b>HARLAN COUNTY</b>	<b>100.00%</b>	<b>6,793,956</b>	<b>100.00%</b>	<b>7,474,232</b>	<b>100.00%</b>	<b>680,275</b>	<b>10.01%</b>	<b>309,040</b>	<b>6,484,917</b>	<b>308,988</b>	<b>7,165,244</b>	<b>-0.02%</b>		<b>10.49%</b>

\* Learning Community levy/tax began 2009 \*\* Residential includes agricultural residences and home site land.

### Table 19A 2010 Value & Taxes Levied by Taxing Subdivision & by Property Type

<b>County Seat:</b>	<b>Hayes Center, NE</b>	<b>Taxable Amland Acres:</b>	
<b>County Population:</b>	<b>967</b>	Irrigated	66,330.25
<b>Personal Property Schedules:</b>	<b>270</b>	Dryland	122,358.03
Residential & Recreational Records:	265	Grassland	264,025.73
Comm. & Indust. & Mineral Records:	63	Wasteland	521.31
Agricultural Records:	2,011	Other	12.00
<b>Total Taxable Real Prop. Records:</b>	<b>2,339</b>	<b>Total Acres</b>	<b>453,247.32</b>

(see Table 20 records/acres)

	<b>Taxing Subdivision:</b>	<b>2010 VALUE</b>	<b>2010 TAXES</b>	<b>Average Tax Rate</b>	<b>Taxes % of Total</b>
A	TOWNSHIPS	0	0		0.00%
B	MISCELLANEOUS DIST.	245,753,727	34,755	0.0141%	0.84%
C	FIRE DISTRICTS	242,099,492	112,723	0.0466%	2.72%
D	EDUC. SERV. UNIT	242,099,491	36,299	0.0150%	0.88%
E	NAT. RESOURCE DIST.	242,099,491	0	0.0000%	0.00%
F	COMMUNITY COLLEGE	242,099,491	213,033	0.0880%	5.14%
G	COUNTY	242,099,490	1,091,118	0.4507%	26.32%
H	CITY OR VILLAGE	7,938,061	34,193	0.4307%	0.82%
I	SCHOOL DISTRICTS	242,099,492	2,623,080	1.0835%	63.28%
	<b>HAYES COUNTY</b>	<b>242,099,490</b>	<b>4,145,201</b>	<b>1.7122%</b>	<b>100.00%</b>

	<b>Property Type:</b>	<b>2010 VALUE</b>	<b>2010 TAXES</b>	<b>Average Tax Rate</b>	<b>Taxes % of Total</b>
A	RAILROADS	3,498,852	55,771	1.5940%	1.35%
B	PUBLIC SERVIC ENTITIES	1,722,082	30,435	1.7674%	0.73%
C	COMM. & INDUST. EQUIP.	1,012,691	18,820	1.8585%	0.45%
D	AGRIC. MACH. & EQUIP.	14,077,421	238,013	1.6907%	5.74%
E	AG-OUTBLDG & FARMSITE LAND	11,082,385	186,070	1.6790%	4.49%
F	AGRICULTURAL LAND	185,267,980	3,152,755	1.7017%	76.06%
G	COMM., INDUST., & MINERAL	4,900,655	91,327	1.8636%	2.20%
H	RESIDENTIAL **	20,537,424	372,010	1.8114%	8.97%
	<b>HAYES COUNTY</b>	<b>242,099,490</b>	<b>4,145,201</b>	<b>1.7122%</b>	<b>100.00%</b>

	<b>Property Type:</b>	<b>2010 VALUE</b>	<b>Value % of Total</b>
A	RAILROADS	3,498,852	1.45%
B	PUBLIC SERVIC ENTITIES	1,722,082	0.71%
C	COMM. & INDUST. EQUIP.	1,012,691	0.42%
D	AGRIC. MACH. & EQUIP.	14,077,421	5.81%
E	AG-OUTBLDG & FARMSITE LAND	11,082,385	4.58%
F	AGRICULTURAL LAND	185,267,980	76.53%
G	COMM., INDUST., & MINERAL	4,900,655	2.02%
H	RESIDENTIAL **	20,537,424	8.48%
	<b>HAYES COUNTY</b>	<b>242,099,490</b>	<b>100.00%</b>

\*\* Residential includes ag-dwelling & farm home site land.

### 43 HAYES COUNTY

#### 2010 Levels of Value

Residential:	98%
Commercial:	--
Agricultural:	71%
Ag Special Value:	--

(see Table 24 Levels of Value & statistics)

#### Property Taxes Levied by Local Governments

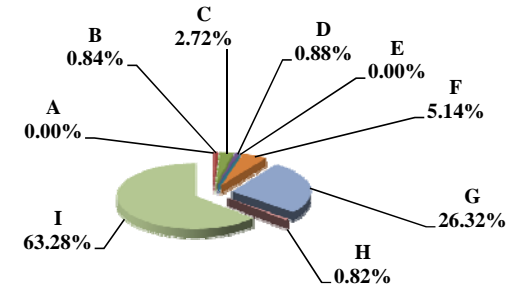

#### Property Taxes by Property Type

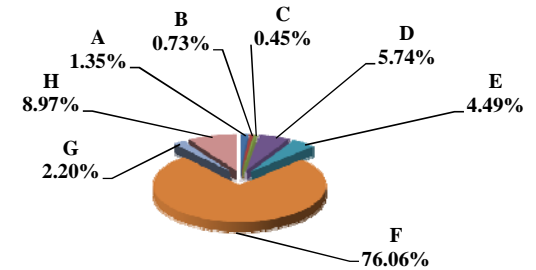

#### Value by Property Type

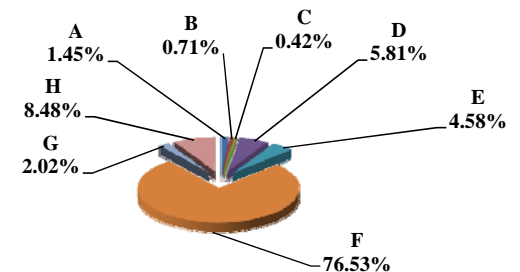



Table 19B 2009 & 2010 Comparison of Value & Tax, by Taxing Subdivision & by Property Type

VALUE by Taxing Subdivision	2009		2010		'09-'10		2009		2010	
	TOTAL VALUE		TOTAL VALUE		Amount Chg	%Chg Value	Average Rates		Average Rates	
County	236,454,675		242,099,490		5,644,815	2.39%		0.4497		0.4507
Township	0		0		0					
City or Village	7,644,400		7,938,061		293,661	3.84%		0.4286		0.4307
Fire District	236,454,676		242,099,492		5,644,816	2.39%		0.0475		0.0466
Natural Resource District	236,454,675		242,099,491		5,644,816	2.39%		0.0578		
Miscellaneous District	239,886,997		245,753,727		5,866,730	2.45%		0.0149		0.0141
Educational Service Unit	236,454,675		242,099,491		5,644,816	2.39%		0.0150		0.0150
Community College	236,454,675		242,099,491		5,644,816	2.39%		0.0880		0.0880
Schools, Class 1 - 5	236,454,675		242,099,492		5,644,817	2.39%		1.0366		1.0048
Schools, Learning Community*	0		0		0					
Schools, Bonds	176,626,031		180,054,516		3,428,485	1.94%		0.1334		0.1058
<b>HAYES COUNTY</b>	<b>236,454,675</b>		<b>242,099,490</b>		<b>5,644,815</b>	<b>2.39%</b>		<b>1.8233</b>		<b>1.7122</b>

TAXES by Taxing Subdivision	2009		2010		2010 % of		'09-'10		'09-'10		2009		2010		%Chg		%Chg	
	% of Total	TOTAL TAXES	% of Total	TOTAL TAXES	Total Amt Chg	Amount Chg	%Chg Tax	Bond Taxes	NonBond Taxes	Bond Taxes	NonBond Taxes	Bond Taxes	NonBond Taxes	Bond Taxes	NonBond	Bond Taxes	NonBond	
County	24.66%	1,063,358	26.32%	1,091,118	-16.71%	27,760	2.61%			1,063,358	0	1,091,118	0	0	0	0	2.61%	
Township	0.00%	0	0.00%	0	0.00%	0		0	0	0	0	0	0	0	0	0	0	
City or Village	0.76%	32,761	0.82%	34,193	-0.86%	1,432	4.37%	0	32,761	0	34,193	0	34,193	0	0	0	4.37%	
Fire District	2.60%	112,239	2.72%	112,723	-0.29%	485	0.43%	36,312	75,927	35,155	77,568	0	77,568	0	0	0	-3.19%	
Natural Resource District	3.17%	136,784	0.00%	0	82.32%	(136,784)	-100.00%	0	136,784	0	0	0	0	0	0	0	-100.00%	
Miscellaneous District	0.83%	35,839	0.84%	34,755	0.65%	(1,084)	-3.02%	0	35,839	0	34,755	0	34,755	0	0	0	-3.02%	
Educational Service Unit	0.82%	35,464	0.88%	36,299	-0.50%	835	2.35%	0	35,464	0	36,299	0	36,299	0	0	0	2.35%	
Community College	4.83%	208,066	5.14%	213,033	-2.99%	4,967	2.39%	0	208,066	0	213,033	0	213,033	0	0	0	2.39%	
Schools, Class 1 - 5		2,451,194		2,432,644			--		2,451,194		2,432,644		2,432,644				--	
Schools, Learning Community*		0		0			--		0		0		0				--	
Schools, Total Non-bond	56.85%	2,451,194	58.69%	2,432,644	11.16%	(18,550)	-0.76%		2,451,194		2,432,644		2,432,644				-0.76%	
Schools, Bonds	5.47%	235,654	4.59%	190,436	27.21%	(45,217)	-19.19%	235,654	0	190,436	0	190,436	0	0	0	0	-19.19%	
<b>HAYES COUNTY</b>	<b>100.00%</b>	<b>4,311,358</b>	<b>100.00%</b>	<b>4,145,201</b>	<b>100.00%</b>	<b>(166,157)</b>	<b>-3.85%</b>	<b>271,966</b>	<b>4,039,393</b>	<b>225,591</b>	<b>3,919,610</b>	<b>225,591</b>	<b>3,919,610</b>	<b>0</b>	<b>0</b>	<b>0</b>	<b>-17.05%</b>	

VALUE by Property Type	2009		2010		2010 % of		'09-'10		'09-'10		2009		2010	
	% of Total	TOTAL VALUE	% of Total	TOTAL VALUE	Total Amt Chg	Amount Chg	%Chg Value	Average Rates		Average Rates				
Agricultural Land	76.25%	180,294,735	76.53%	185,267,980	88.10%	4,973,245	2.76%	1.8133		1.7017				
Agric. Improvements & Farm Site	4.47%	10,573,221	4.58%	11,082,385	9.02%	509,164	4.82%	1.7868		1.6790				
Residential **	8.65%	20,459,658	8.48%	20,537,424	1.38%	77,766	0.38%	1.9144		1.8114				
Commercial & Indust. & Mineral	2.77%	6,547,241	2.02%	4,900,655	-29.17%	(1,646,586)	-25.15%	1.9506		1.8636				
Railroad - Real	1.09%	2,582,839	1.24%	2,993,546	7.28%	410,707	15.90%	1.6515		1.5940				
Public Service Entity - Real	0.12%	289,527	0.32%	775,113	8.60%	485,586	167.72%	1.8796		1.7468				
<b>SUBTOTAL-REAL</b>	<b>93.36%</b>	<b>220,747,221</b>	<b>93.17%</b>	<b>225,557,103</b>	<b>85.21%</b>	<b>4,809,882</b>	<b>2.18%</b>	<b>1.8236</b>		<b>1.7128</b>				
Agricultural Personal Property	5.64%	13,335,337	5.81%	14,077,421	13.15%	742,084	5.56%	1.8101		1.6907				
Commercial Personal Property	0.36%	852,081	0.42%	1,012,691	2.85%	160,610	18.85%	1.9382		1.8585				
Railroad Personal	0.18%	427,524	0.21%	505,306	1.38%	77,782	18.19%	1.6515		1.5940				
Public Service Entity Personal	0.46%	1,092,512	0.39%	946,969	-2.58%	(145,543)	-13.32%	1.9013		1.7842				
<b>SUBTOTAL - PERSONAL</b>	<b>6.64%</b>	<b>15,707,454</b>	<b>6.83%</b>	<b>16,542,387</b>	<b>14.79%</b>	<b>834,933</b>	<b>5.32%</b>	<b>1.8190</b>		<b>1.7034</b>				
<b>HAYES COUNTY</b>	<b>100.00%</b>	<b>236,454,675</b>	<b>100.00%</b>	<b>242,099,490</b>	<b>100.00%</b>	<b>5,644,815</b>	<b>2.39%</b>	<b>1.8233</b>		<b>1.7122</b>				

TAXES by Property Type	2009		2010		2010 % of		'09-'10		'09-'10		2009		2010		%Chg		%Chg	
	% of Total	TOTAL TAXES	% of Total	TOTAL TAXES	Total Amt Chg	Amount Chg	%Chg Tax	Bond Taxes	NonBond Taxes	Bond Taxes	NonBond Taxes	Bond Taxes	NonBond Taxes	Bond Taxes	NonBond	Bond Taxes	NonBond	
Agricultural Land	75.83%	3,269,223	76.06%	3,152,755	70.10%	(116,468)	-3.56%	212,104	3,057,119	177,565	2,975,190	0	2,975,190	0	0	0	-16.28%	
Agric. Improvements & Farm Site	4.38%	188,925	4.49%	186,070	1.72%	(2,856)	-1.51%	10,503	178,422	8,999	177,071	0	177,071	0	0	0	-0.76%	
Residential **	9.08%	391,675	8.97%	372,010	11.84%	(19,665)	-5.02%	21,810	369,865	17,968	354,043	0	354,043	0	0	0	-4.28%	
Commercial & Indust. & Mineral	2.96%	127,712	2.20%	91,327	21.90%	(36,385)	-28.49%	9,261	118,451	5,576	85,751	0	85,751	0	0	0	-27.61%	
Railroad - Real	0.99%	42,656	1.15%	47,716	-3.05%	5,060	11.86%	0	42,656	0	47,716	0	47,716	0	0	0	11.86%	
Public Service Entity - Real	0.13%	5,442	0.32%	13,540	-4.87%	8,097	148.79%	409	5,033	948	12,592	0	12,592	0	0	0	150.19%	
<b>SUBTOTAL-REAL</b>	<b>93.37%</b>	<b>4,025,634</b>	<b>93.20%</b>	<b>3,863,418</b>	<b>97.63%</b>	<b>(162,216)</b>	<b>-4.03%</b>	<b>254,087</b>	<b>3,771,547</b>	<b>211,056</b>	<b>3,652,362</b>	<b>0</b>	<b>3,652,362</b>	<b>0</b>	<b>0</b>	<b>0</b>	<b>-3.16%</b>	
Agricultural Personal Property	5.60%	241,377	5.74%	238,013	2.03%	(3,365)	-1.39%	15,263	226,114	12,404	225,609	0	225,609	0	0	0	-0.22%	
Commercial Personal Property	0.38%	16,515	0.45%	18,820	-1.39%	2,306	13.96%	1,202	15,313	1,169	17,652	0	17,652	0	0	0	15.27%	
Railroad Personal	0.16%	7,061	0.19%	8,054	-0.60%	994	14.07%	0	7,061	0	8,054	0	8,054	0	0	0	14.07%	
Public Service Entity Personal	0.48%	20,771	0.41%	16,896	-2.33%	(3,876)	-18.66%	1,414	19,358	963	15,933	0	15,933	0	0	0	-17.69%	
<b>SUBTOTAL - PERSONAL</b>	<b>6.63%</b>	<b>285,724</b>	<b>6.80%</b>	<b>281,783</b>	<b>2.37%</b>	<b>(3,941)</b>	<b>-1.38%</b>	<b>17,879</b>	<b>267,845</b>	<b>14,536</b>	<b>267,247</b>	<b>0</b>	<b>267,247</b>	<b>0</b>	<b>0</b>	<b>0</b>	<b>-0.22%</b>	
<b>HAYES COUNTY</b>	<b>100.00%</b>	<b>4,311,358</b>	<b>100.00%</b>	<b>4,145,201</b>	<b>100.00%</b>	<b>(166,157)</b>	<b>-3.85%</b>	<b>271,966</b>	<b>4,039,393</b>	<b>225,591</b>	<b>3,919,610</b>	<b>225,591</b>	<b>3,919,610</b>	<b>0</b>	<b>0</b>	<b>0</b>	<b>-17.05%</b>	

\* Learning Community levy/tax began 2009 \*\* Residential includes agricultural residences and home site land.

### Table 19A 2010 Value & Taxes Levied by Taxing Subdivision & by Property Type

<b>County Seat:</b>	<b>Trenton, NE</b>	<b>Taxable Agland Acres:</b>	
<b>County Population:</b>	<b>2,908</b>	Irrigated	40,152.39
<b>Personal Property Schedules:</b>	<b>588</b>	Dryland	188,814.08
Residential & Recreational Records:	1,587	Grassland	207,752.18
Comm. & Indust. & Mineral Records:	381	Wasteland	1,429.97
Agricultural Records:	2,224	Other	0.00
<b>Total Taxable Real Prop. Records:</b>	<b>4,192</b>	<b>Total Acres</b>	<b>438,148.62</b>

(see Table 20 records/acres)

	<b>Taxing Subdivision:</b>	<b>2010 VALUE</b>	<b>2010 TAXES</b>	<b>Average Tax Rate</b>	<b>Taxes % of Total</b>
A	TOWNSHIPS	0	0		0.00%
B	MISCELLANEOUS DIST.	1,131,893,097	62,005	0.0055%	0.96%
C	FIRE DISTRICTS	363,963,234	105,496	0.0290%	1.64%
D	EDUC. SERV. UNIT	397,953,660	59,666	0.0150%	0.93%
E	NAT. RESOURCE DIST.	397,953,660	0	0.0000%	0.00%
F	COMMUNITY COLLEGE	397,953,660	350,175	0.0880%	5.43%
G	COUNTY	397,953,660	1,585,495	0.3984%	24.60%
H	CITY OR VILLAGE	51,324,489	235,261	0.4584%	3.65%
I	SCHOOL DISTRICTS	397,953,662	4,046,064	1.0167%	62.79%
	<b>HITCHCOCK COUNTY</b>	<b>397,953,660</b>	<b>6,444,161</b>	<b>1.6193%</b>	<b>100.00%</b>

	<b>Property Type:</b>	<b>2010 VALUE</b>	<b>2010 TAXES</b>	<b>Average Tax Rate</b>	<b>Taxes % of Total</b>
A	RAILROADS	17,268,618	279,535	1.6187%	4.34%
B	PUBLIC SERVIC ENTITIES	4,839,406	79,074	1.6340%	1.23%
C	COMM. & INDUST. EQUIP.	8,110,008	138,554	1.7084%	2.15%
D	AGRIC. MACH. & EQUIP.	14,586,718	228,781	1.5684%	3.55%
E	AG-OUTBLDG & FARMSITE LAND	5,988,705	93,632	1.5635%	1.45%
F	AGRICULTURAL LAND	189,700,900	2,962,900	1.5619%	45.98%
G	COMM., INDUST., & MINERAL	84,927,785	1,376,260	1.6205%	21.36%
H	RESIDENTIAL **	72,531,520	1,285,425	1.7722%	19.95%
	<b>HITCHCOCK COUNTY</b>	<b>397,953,660</b>	<b>6,444,161</b>	<b>1.6193%</b>	<b>100.00%</b>

	<b>Property Type:</b>	<b>2010 VALUE</b>	<b>Value % of Total</b>
A	RAILROADS	17,268,618	4.34%
B	PUBLIC SERVIC ENTITIES	4,839,406	1.22%
C	COMM. & INDUST. EQUIP.	8,110,008	2.04%
D	AGRIC. MACH. & EQUIP.	14,586,718	3.67%
E	AG-OUTBLDG & FARMSITE LAND	5,988,705	1.50%
F	AGRICULTURAL LAND	189,700,900	47.67%
G	COMM., INDUST., & MINERAL	84,927,785	21.34%
H	RESIDENTIAL **	72,531,520	18.23%
	<b>HITCHCOCK COUNTY</b>	<b>397,953,660</b>	<b>100.00%</b>

\*\* Residential includes ag-dwelling & farm home site land.

### 44 HITCHCOCK COUNTY

#### 2010 Levels of Value

Residential:	98%
Commercial:	--
Agricultural:	74%
Ag Special Value:	--

(see Table 24 Levels of Value & statistics)

#### Property Taxes Levied by Local Governments

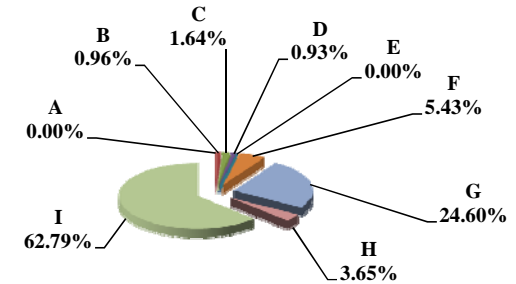

#### Property Taxes by Property Type

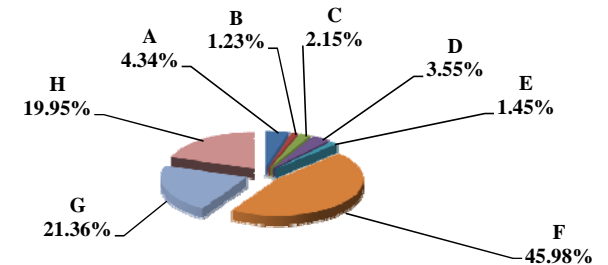

#### Value by Property Type

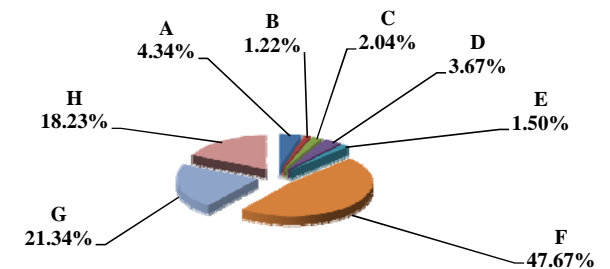

### Table 19A 2010 Value & Taxes Levied by Taxing Subdivision & by Property Type

<b>County Seat:</b>	O'Neill, NE	<b>Taxable Amland Acres:</b>	
<b>County Population:</b>	10,435	Irrigated	267,662.17
<b>Personal Property Schedules:</b>	2,308	Dryland	64,531.66
Residential & Recreational Records:	4,393	Grassland	1,098,545.10
Comm. & Indust. & Mineral Records:	752	Wasteland	63,259.72
Agricultural Records:	7,007	Other	8,119.50
<b>Total Taxable Real Prop. Records:</b>	<b>12,152</b>	<b>Total Acres</b>	<b>1,502,118.15</b>

(see Table 20 records/acres)

	<b>Taxing Subdivision:</b>	<b>2010 VALUE</b>	<b>2010 TAXES</b>	<b>Average Tax Rate</b>	<b>Taxes % of Total</b>
A	TOWNSHIPS	1,631,618,747	548,440	0.0336%	2.15%
B	MISCELLANEOUS DIST.	2,149,940,233	124,978	0.0058%	0.49%
C	FIRE DISTRICTS	1,489,497,580	358,563	0.0241%	1.41%
D	EDUC. SERV. UNIT	1,631,618,747	243,772	0.0149%	0.96%
E	NAT. RESOURCE DIST.	1,631,618,747	374,345	0.0229%	1.47%
F	COMMUNITY COLLEGE	1,631,618,747	1,607,145	0.0985%	6.30%
G	COUNTY	1,631,618,747	5,323,529	0.3263%	20.87%
H	CITY OR VILLAGE	224,873,224	1,263,787	0.5620%	4.95%
I	SCHOOL DISTRICTS	1,631,618,747	15,665,911	0.9601%	61.41%
	<b>HOLT COUNTY</b>	<b>1,631,618,747</b>	<b>25,510,470</b>	<b>1.5635%</b>	<b>100.00%</b>

	<b>Property Type:</b>	<b>2010 VALUE</b>	<b>2010 TAXES</b>	<b>Average Tax Rate</b>	<b>Taxes % of Total</b>
A	RAILROADS	1,007,851	16,361	1.6234%	0.06%
B	PUBLIC SERVIC ENTITIES	10,744,763	185,339	1.7249%	0.73%
C	COMM. & INDUST. EQUIP.	42,439,624	765,981	1.8049%	3.00%
D	AGRIC. MACH. & EQUIP.	77,278,664	1,149,892	1.4880%	4.51%
E	AG-OUTBLDG & FARMSITE LAND	47,978,325	703,278	1.4658%	2.76%
F	AGRICULTURAL LAND	1,110,276,925	16,292,486	1.4674%	63.87%
G	COMM., INDUST., & MINERAL	61,109,235	1,175,173	1.9231%	4.61%
H	RESIDENTIAL **	280,783,360	5,221,960	1.8598%	20.47%
	<b>HOLT COUNTY</b>	<b>1,631,618,747</b>	<b>25,510,470</b>	<b>1.5635%</b>	<b>100.00%</b>

	<b>Property Type:</b>	<b>2010 VALUE</b>	<b>Value % of Total</b>
A	RAILROADS	1,007,851	0.06%
B	PUBLIC SERVIC ENTITIES	10,744,763	0.66%
C	COMM. & INDUST. EQUIP.	42,439,624	2.60%
D	AGRIC. MACH. & EQUIP.	77,278,664	4.74%
E	AG-OUTBLDG & FARMSITE LAND	47,978,325	2.94%
F	AGRICULTURAL LAND	1,110,276,925	68.05%
G	COMM., INDUST., & MINERAL	61,109,235	3.75%
H	RESIDENTIAL **	280,783,360	17.21%
	<b>HOLT COUNTY</b>	<b>1,631,618,747</b>	<b>100.00%</b>

\*\* Residential includes ag-dwelling & farm home site land.

### 45 HOLT COUNTY

#### 2010 Levels of Value

Residential:	96%
Commercial:	95%
Agricultural:	72%
Ag Special Value:	--

(see Table 24 Levels of Value & statistics)

Property Taxes Levied by Local Governments

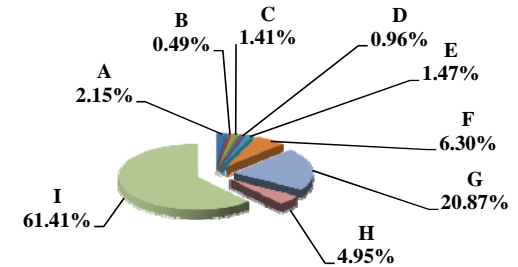

Property Taxes by Property Type

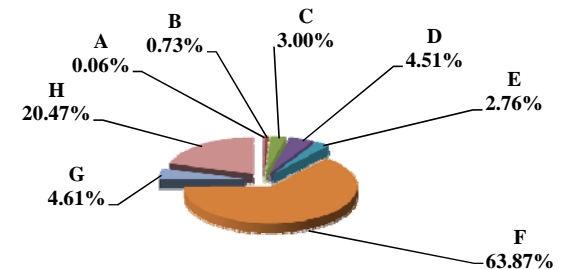

Value by Property Type

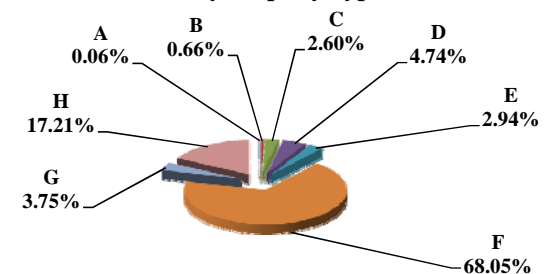

Table 19B 2009 & 2010 Comparison of Value & Tax, by Taxing Subdivision & by Property Type

45 HOLT COUNTY

VALUE by Taxing Subdivision	2009		2010		'09-'10		2009		2010	
	TOTAL VALUE		TOTAL VALUE		Amount Chg	%Chg Value	Average Rates		Average Rates	
County	1,451,396,549		1,631,618,747		180,222,198	12.42%		0.3331		0.3263
Township	1,451,396,549		1,631,618,747		180,222,198	12.42%		0.0347		0.0336
City or Village	224,661,361		224,873,224		211,863	0.09%		0.5338		0.5620
Fire District	1,312,380,042		1,489,497,580		177,117,538	13.50%		0.0258		0.0241
Natural Resource District	1,451,396,549		1,631,618,747		180,222,198	12.42%		0.0242		0.0229
Miscellaneous District	1,574,612,486		2,149,940,233		575,327,747	36.54%		0.0078		0.0058
Educational Service Unit	1,451,396,549		1,631,618,747		180,222,198	12.42%		0.0149		0.0149
Community College	1,451,396,549		1,631,618,747		180,222,198	12.42%		0.0935		0.0985
Schools, Class 1 - 5	1,451,396,549		1,631,618,747		180,222,198	12.42%		0.9539		0.8978
Schools, Learning Community*	0		0		0					
Schools, Bonds	971,093,437		1,090,908,227		119,814,790	12.34%		0.1086		0.0933
<b>HOLT COUNTY</b>	<b>1,451,396,549</b>		<b>1,631,618,747</b>		<b>180,222,198</b>	<b>12.42%</b>		<b>1.6414</b>		<b>1.5635</b>

TAXES by Taxing Subdivision	2009		2010		2010 % of		2009		2009		2010		%Chg	
	% of Total	TOTAL TAXES	% of Total	TOTAL TAXES	Total Amt Chg	Amount Chg	%Chg Tax	Bond Taxes	NonBond Taxes	Bond Taxes	NonBond Taxes	Bond Taxes	NonBond	%Chg
County	20.29%	4,834,207	20.87%	5,323,529	28.99%	489,322	10.12%	118,434	4,715,773	63,421	5,260,108	-46.45%	11.54%	
Township	2.11%	502,950	2.15%	548,440	2.69%	45,490	9.04%	0	502,950	0	548,440	9.04%	9.04%	
City or Village	5.03%	1,199,273	4.95%	1,263,787	3.82%	64,514	5.38%	214,146	985,128	244,705	1,019,082	14.27%	3.45%	
Fire District	1.42%	337,978	1.41%	358,563	1.22%	20,585	6.09%	42,224	295,753	46,701	311,861	10.60%	5.45%	
Natural Resource District	1.48%	351,578	1.47%	374,345	1.35%	22,766	6.48%	0	351,578	0	374,345	6.48%	6.48%	
Miscellaneous District	0.52%	122,708	0.49%	124,978	0.13%	2,269	1.85%	11,139	111,570	11,088	113,890	-0.46%	2.08%	
Educational Service Unit	0.91%	216,831	0.96%	243,772	1.60%	26,941	12.42%	0	216,831	0	243,772	12.42%	12.42%	
Community College	5.70%	1,357,636	6.30%	1,607,145	14.78%	249,509	18.38%	0	1,357,636	0	1,607,145	18.38%	18.38%	
Schools, Class 1 - 5		13,845,239		14,648,345			--		13,845,239		14,648,345	--	--	
Schools, Learning Community*		0		0			--		0		0	--	--	
Schools, Total Non-bond	58.12%	13,845,239	57.42%	14,648,345	47.58%	803,106	5.80%		13,845,239		14,648,345	5.80%	5.80%	
Schools, Bonds	4.42%	1,054,123	3.99%	1,017,567	-2.17%	(36,557)	-3.47%	1,054,123	0	1,017,567	0	-3.47%	-3.47%	
<b>HOLT COUNTY</b>	<b>100.00%</b>	<b>23,822,525</b>	<b>100.00%</b>	<b>25,510,470</b>	<b>100.00%</b>	<b>1,687,944</b>	<b>7.09%</b>	<b>1,440,066</b>	<b>22,382,460</b>	<b>1,383,482</b>	<b>24,126,987</b>	<b>-3.93%</b>	<b>7.79%</b>	

VALUE by Property Type	2009		2010		2010 % of		2009		2010	
	% of Total	TOTAL VALUE	% of Total	TOTAL VALUE	Total Amt Chg	Amount Chg	%Chg Value	Average Rates		Average Rates
Agricultural Land	65.00%	943,391,585	68.05%	1,110,276,925	92.60%	166,885,340	17.69%	1.5465		1.4674
Agric. Improvements & Farm Site	3.06%	44,426,250	2.94%	47,978,325	1.97%	3,552,075	8.00%	1.5550		1.4658
Residential **	18.86%	273,762,530	17.21%	280,783,360	3.90%	7,020,830	2.56%	1.8973		1.8598
Commercial & Indust. & Mineral	3.97%	57,572,720	3.75%	61,109,235	1.96%	3,536,515	6.14%	1.9221		1.9231
Railroad - Real	0.04%	630,693	0.06%	906,771	0.15%	276,078	43.77%	1.6277		1.6234
Public Service Entity - Real	0.10%	1,443,694	0.17%	2,747,189	0.72%	1,303,495	90.29%	1.7936		1.7515
<b>SUBTOTAL-REAL</b>	<b>91.03%</b>	<b>1,321,227,472</b>	<b>92.17%</b>	<b>1,503,801,805</b>	<b>101.31%</b>	<b>182,574,333</b>	<b>13.82%</b>	<b>1.6362</b>		<b>1.5598</b>
Agricultural Personal Property	4.91%	71,327,114	4.74%	77,278,664	3.30%	5,951,550	8.34%	1.5654		1.4880
Commercial Personal Property	3.46%	50,219,741	2.60%	42,439,624	-4.32%	(7,780,117)	-15.49%	1.8634		1.8049
Railroad Personal	0.01%	125,197	0.01%	101,080	-0.01%	(24,117)	-19.26%	1.6277		1.6234
Public Service Entity Personal	0.59%	8,497,025	0.49%	7,997,574	-0.28%	(499,451)	-5.88%	1.7752		1.7158
<b>SUBTOTAL - PERSONAL</b>	<b>8.97%</b>	<b>130,169,077</b>	<b>7.83%</b>	<b>127,816,942</b>	<b>-1.31%</b>	<b>(2,352,135)</b>	<b>-1.81%</b>	<b>1.6941</b>		<b>1.6076</b>
<b>HOLT COUNTY</b>	<b>100.00%</b>	<b>1,451,396,549</b>	<b>100.00%</b>	<b>1,631,618,747</b>	<b>100.00%</b>	<b>180,222,198</b>	<b>12.42%</b>	<b>1.6414</b>		<b>1.5635</b>

TAXES by Property Type	2009		2010		2010 % of		2009		2009		2010		%Chg	
	% of Total	TOTAL TAXES	% of Total	TOTAL TAXES	Total Amt Chg	Amount Chg	%Chg Tax	Bond Taxes	NonBond Taxes	Bond Taxes	NonBond Taxes	Bond Taxes	NonBond	%Chg
Agricultural Land	61.24%	14,589,705	63.87%	16,292,486	100.88%	1,702,781	11.67%	712,501	13,877,204	635,684	15,656,802	-10.78%	12.82%	
Agric. Improvements & Farm Site	2.90%	690,830	2.76%	703,278	0.74%	12,448	1.80%	38,222	652,608	31,520	671,758	-17.53%	2.93%	
Residential **	21.80%	5,194,003	20.47%	5,221,960	1.66%	27,957	0.54%	443,173	4,750,830	465,227	4,756,733	4.98%	0.12%	
Commercial & Indust. & Mineral	4.65%	1,106,599	4.61%	1,175,173	4.06%	68,574	6.20%	98,403	1,008,196	118,169	1,057,004	20.09%	4.84%	
Railroad - Real	0.04%	10,266	0.06%	14,720	0.26%	4,455	43.39%	368	9,898	584	14,137	58.55%	42.83%	
Public Service Entity - Real	0.11%	25,895	0.19%	48,117	1.32%	22,223	85.82%	1,910	23,985	3,733	44,385	95.45%	85.05%	
<b>SUBTOTAL-REAL</b>	<b>90.74%</b>	<b>21,617,298</b>	<b>91.95%</b>	<b>23,455,735</b>	<b>108.92%</b>	<b>1,838,437</b>	<b>8.50%</b>	<b>1,294,577</b>	<b>20,322,721</b>	<b>1,254,917</b>	<b>22,200,818</b>	<b>-3.06%</b>	<b>9.24%</b>	
Agricultural Personal Property	4.69%	1,116,531	4.51%	1,149,892	1.98%	33,360	2.99%	59,906	1,056,626	53,595	1,096,297	-10.53%	3.75%	
Commercial Personal Property	3.93%	935,818	3.00%	765,981	-10.06%	(169,836)	-18.15%	74,960	860,858	65,675	700,306	-12.39%	-18.65%	
Railroad Personal	0.01%	2,038	0.01%	1,641	-0.02%	(397)	-19.48%	73	1,965	65	1,576	-10.97%	-19.79%	
Public Service Entity Personal	0.63%	150,840	0.54%	137,221	-0.81%	(13,619)	-9.03%	10,550	140,290	9,230	127,991	-12.51%	-8.77%	
<b>SUBTOTAL - PERSONAL</b>	<b>9.26%</b>	<b>2,205,227</b>	<b>8.05%</b>	<b>2,054,735</b>	<b>-8.92%</b>	<b>(150,492)</b>	<b>-6.82%</b>	<b>145,489</b>	<b>2,059,739</b>	<b>128,565</b>	<b>1,926,170</b>	<b>-11.63%</b>	<b>-6.48%</b>	
<b>HOLT COUNTY</b>	<b>100.00%</b>	<b>23,822,525</b>	<b>100.00%</b>	<b>25,510,470</b>	<b>100.00%</b>	<b>1,687,944</b>	<b>7.09%</b>	<b>1,440,066</b>	<b>22,382,460</b>	<b>1,383,482</b>	<b>24,126,987</b>	<b>-3.93%</b>	<b>7.79%</b>	

\* Learning Community levy/tax began 2009 \*\* Residential includes agricultural residences and home site land.

### Table 19A 2010 Value & Taxes Levied by Taxing Subdivision & by Property Type

<b>County Seat:</b>	<b>Mullen, NE</b>	<b>Taxable Amland Acres:</b>	
<b>County Population:</b>	<b>736</b>	Irrigated	4,033.00
<b>Personal Property Schedules:</b>	<b>73</b>	Dryland	0.00
Residential & Recreational Records:	368	Grassland	451,178.03
Comm. & Indust. & Mineral Records:	99	Wasteland	469.00
Agricultural Records:	1,284	Other	0.00
<b>Total Taxable Real Prop. Records:</b>	<b>1,751</b>	<b>Total Acres</b>	<b>455,680.03</b>

(see Table 20 records/acres)

	<b>Taxing Subdivision:</b>	<b>2010 VALUE</b>	<b>2010 TAXES</b>	<b>Average Tax Rate</b>	<b>Taxes % of Total</b>
A	TOWNSHIPS	0	0		0.00%
B	MISCELLANEOUS DIST.	666,180,828	36,291	0.0054%	1.51%
C	FIRE DISTRICTS	154,084,585	17,965	0.0117%	0.75%
D	EDUC. SERV. UNIT	166,545,207	24,982	0.0150%	1.04%
E	NAT. RESOURCE DIST.	166,545,207	36,653	0.0220%	1.53%
F	COMMUNITY COLLEGE	166,545,207	146,549	0.0880%	6.10%
G	COUNTY	166,545,207	702,644	0.4219%	29.24%
H	CITY OR VILLAGE	12,460,623	57,319	0.4600%	2.38%
I	SCHOOL DISTRICTS	166,545,207	1,380,983	0.8292%	57.46%
	<b>HOOKER COUNTY</b>	<b>166,545,207</b>	<b>2,403,386</b>	<b>1.4431%</b>	<b>100.00%</b>

	<b>Property Type:</b>	<b>2010 VALUE</b>	<b>2010 TAXES</b>	<b>Average Tax Rate</b>	<b>Taxes % of Total</b>
A	RAILROADS	34,534,210	491,310	1.4227%	20.44%
B	PUBLIC SERVIC ENTITIES	1,444,150	21,273	1.4731%	0.89%
C	COMM. & INDUST. EQUIP.	2,465,744	36,034	1.4614%	1.50%
D	AGRIC. MACH. & EQUIP.	783,307	11,150	1.4234%	0.46%
E	AG-OUTBLDG & FARMSITE LAND	102,989	1,452	1.4095%	0.06%
F	AGRICULTURAL LAND	96,996,511	1,368,184	1.4105%	56.93%
G	COMM., INDUST., & MINERAL	11,383,154	168,175	1.4774%	7.00%
H	RESIDENTIAL **	18,835,142	305,809	1.6236%	12.72%
	<b>HOOKER COUNTY</b>	<b>166,545,207</b>	<b>2,403,386</b>	<b>1.4431%</b>	<b>100.00%</b>

	<b>Property Type:</b>	<b>2010 VALUE</b>	<b>Value % of Total</b>
A	RAILROADS	34,534,210	20.74%
B	PUBLIC SERVIC ENTITIES	1,444,150	0.87%
C	COMM. & INDUST. EQUIP.	2,465,744	1.48%
D	AGRIC. MACH. & EQUIP.	783,307	0.47%
E	AG-OUTBLDG & FARMSITE LAND	102,989	0.06%
F	AGRICULTURAL LAND	96,996,511	58.24%
G	COMM., INDUST., & MINERAL	11,383,154	6.83%
H	RESIDENTIAL **	18,835,142	11.31%
	<b>HOOKER COUNTY</b>	<b>166,545,207</b>	<b>100.00%</b>

\*\* Residential includes ag-dwelling & farm home site land.

### 46 HOOKER COUNTY

#### 2010 Levels of Value

Residential:	96%
Commercial:	--
Agricultural:	71%
Ag Special Value:	--

(see Table 24 Levels of Value & statistics)

#### Property Taxes Levied by Local Governments

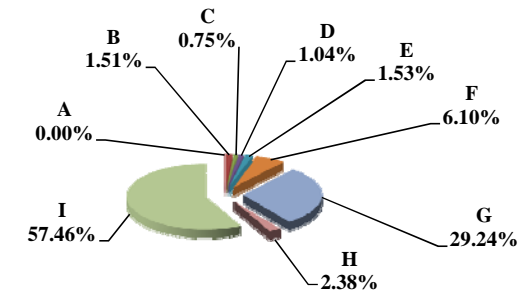

#### Property Taxes by Property Type

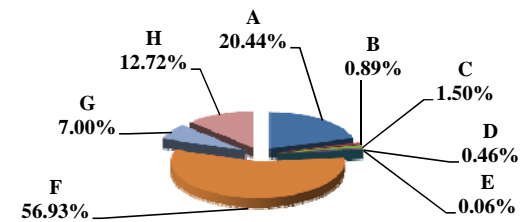

#### Value by Property Type

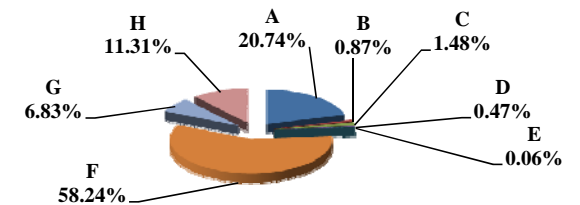



Table 19B 2009 & 2010 Comparison of Value & Tax, by Taxing Subdivision & by Property Type

46 HOOKER COUNTY

VALUE by Taxing Subdivision	2009		2010		'09-'10		2009		2010	
	TOTAL VALUE		TOTAL VALUE		Amount Chg	%Chg Value	Average Rates		Average Rates	
County	162,546,913		166,545,207		3,998,294	2.46%		0.3855		0.4219
Township	0		0		0					
City or Village	12,133,934		12,460,623		326,689	2.69%		0.4203		0.4600
Fire District	150,412,979		154,084,585		3,671,606	2.44%		0.0116		0.0117
Natural Resource District	162,546,913		166,545,207		3,998,294	2.46%		0.0245		0.0220
Miscellaneous District	487,640,739		666,180,828		178,540,089	36.61%		0.0077		0.0054
Educational Service Unit	162,546,913		166,545,207		3,998,294	2.46%		0.0150		0.0150
Community College	162,546,913		166,545,207		3,998,294	2.46%		0.0880		0.0880
Schools, Class 1 - 5	162,546,913		166,545,207		3,998,294	2.46%		0.8392		0.7898
Schools, Learning Community*	0		0		0					
Schools, Bonds	162,546,853		166,545,207		3,998,354	2.46%		0.0423		0.0394
<b>HOOKER COUNTY</b>	<b>162,546,913</b>		<b>166,545,207</b>		<b>3,998,294</b>	<b>2.46%</b>		<b>1.4598</b>		<b>1.4431</b>

TAXES by Taxing Subdivision	2009		2010		2010 % of		'09-'10		'09-'10		2009		2010		%Chg		%Chg	
	% of Total	TOTAL TAXES	% of Total	TOTAL TAXES	Total Amt Chg	Amount Chg	%Chg Tax	Bond Taxes	NonBond Taxes	Bond Taxes	NonBond Taxes	Bond Taxes	NonBond Taxes	Bond Taxes	NonBond	Bond Taxes	NonBond	
County	26.41%	626,668	29.24%	702,644	248,95%	75,976	12.12%	0	626,668	0	702,644	0	702,644	0	0	0	12.12%	
Township	0.00%	0	0.00%	0	0.00%	0		0	0	0	0	0	0	0	0	0	0	
City or Village	2.15%	51,002	2.38%	57,319	20.70%	6,317	12.39%	0	51,002	0	57,319	0	57,319	0	0	0	12.39%	
Fire District	0.74%	17,516	0.75%	17,965	1.47%	449	2.57%	0	17,516	0	17,965	0	17,965	0	0	0	2.57%	
Natural Resource District	1.68%	39,850	1.53%	36,653	-10.48%	(3,197)	-8.02%	0	39,850	0	36,653	0	36,653	0	0	0	-8.02%	
Miscellaneous District	1.59%	37,648	1.51%	36,291	-4.45%	(1,357)	-3.60%	0	37,648	0	36,291	0	36,291	0	0	0	-3.60%	
Educational Service Unit	1.03%	24,335	1.04%	24,982	2.12%	647	2.66%	0	24,335	0	24,982	0	24,982	0	0	0	2.66%	
Community College	6.03%	143,031	6.10%	146,549	11.53%	3,518	2.46%	0	143,031	0	146,549	0	146,549	0	0	0	2.46%	
Schools, Class 1 - 5		1,364,138		1,315,408			--		1,364,138		1,315,408		1,315,408				--	
Schools, Learning Community*		0		0			--		0		0		0				--	
Schools, Total Non-bond	57.49%	1,364,138	54.73%	1,315,408	-159.67%	(48,730)	-3.57%		1,364,138		1,315,408		1,315,408				-3.57%	
Schools, Bonds	2.89%	68,680	2.73%	65,575	-10.17%	(3,105)	-4.52%	68,680	0	65,575	0	65,575	0	0	0	0	-4.52%	
<b>HOOKER COUNTY</b>	<b>100.00%</b>	<b>2,372,867</b>	<b>100.00%</b>	<b>2,403,386</b>	<b>100.00%</b>	<b>30,519</b>	<b>1.29%</b>	<b>68,680</b>	<b>2,304,187</b>	<b>65,575</b>	<b>2,337,811</b>	<b>65,575</b>	<b>2,337,811</b>	<b>65,575</b>	<b>0</b>	<b>0</b>	<b>-4.52%</b>	

VALUE by Property Type	2009		2010		2010 % of		'09-'10		'09-'10		2009		2010	
	% of Total	TOTAL VALUE	% of Total	TOTAL VALUE	Total Amt Chg	Amount Chg	%Chg Value	Average Rates		Average Rates				
Agricultural Land	59.64%	96,941,673	58.24%	96,996,511	1.37%	54,838	0.06%		1.4302		1.4105			
Agric. Improvements & Farm Site	0.06%	93,802	0.06%	102,989	0.23%	9,187	9.79%		1.4293		1.4095			
Residential **	11.37%	18,482,132	11.31%	18,835,142	8.83%	353,010	1.91%		1.6227		1.6236			
Commercial & Indust. & Mineral	7.95%	12,920,806	6.83%	11,383,154	-38.46%	(1,537,652)	-11.90%		1.4834		1.4774			
Railroad - Real	15.53%	25,247,447	17.40%	28,986,047	93.50%	3,738,600	14.81%		1.4413		1.4227			
Public Service Entity - Real	0.12%	190,495	0.21%	342,266	3.80%	151,771	79.67%		1.4638		1.4167			
<b>SUBTOTAL-REAL</b>	<b>94.67%</b>	<b>153,876,355</b>	<b>94.06%</b>	<b>156,646,109</b>	<b>69.27%</b>	<b>2,769,754</b>	<b>1.80%</b>		<b>1.4597</b>		<b>1.4433</b>			
Agricultural Personal Property	0.50%	809,293	0.47%	783,307	-0.65%	(25,986)	-3.21%		1.4383		1.4234			
Commercial Personal Property	1.15%	1,870,927	1.48%	2,465,744	14.88%	594,817	31.79%		1.4994		1.4614			
Railroad Personal	2.88%	4,687,976	3.33%	5,548,163	21.51%	860,187	18.35%		1.4413		1.4227			
Public Service Entity Personal	0.80%	1,302,362	0.66%	1,101,884	-5.01%	(200,478)	-15.39%		1.5012		1.4906			
<b>SUBTOTAL - PERSONAL</b>	<b>5.33%</b>	<b>8,670,558</b>	<b>5.94%</b>	<b>9,899,098</b>	<b>30.73%</b>	<b>1,228,540</b>	<b>14.17%</b>		<b>1.4625</b>		<b>1.4399</b>			
<b>HOOKER COUNTY</b>	<b>100.00%</b>	<b>162,546,913</b>	<b>100.00%</b>	<b>166,545,207</b>	<b>100.00%</b>	<b>3,998,294</b>	<b>2.46%</b>		<b>1.4598</b>		<b>1.4431</b>			

TAXES by Property Type	2009		2010		2010 % of		'09-'10		'09-'10		2009		2010		%Chg		%Chg	
	% of Total	TOTAL TAXES	% of Total	TOTAL TAXES	Total Amt Chg	Amount Chg	%Chg Tax	Bond Taxes	NonBond Taxes	Bond Taxes	NonBond Taxes	Bond Taxes	NonBond Taxes	Bond Taxes	NonBond	Bond Taxes	NonBond	
Agricultural Land	58.43%	1,386,478	56.93%	1,368,184	-59.94%	(18,294)	-1.32%	40,960	1,345,518	38,191	1,329,992	38,191	1,329,992	0	0	-6.76%	-1.15%	
Agric. Improvements & Farm Site	0.06%	1,341	0.06%	1,452	0.36%	111	8.28%	40	1,301	41	1,411	41	1,411	0	0	2.32%	8.46%	
Residential **	12.64%	299,904	12.72%	305,809	19.35%	5,904	1.97%	7,809	292,095	7,416	298,393	7,416	298,393	0	0	-5.03%	2.16%	
Commercial & Indust. & Mineral	8.08%	191,661	7.00%	168,175	-76.96%	(23,486)	-12.25%	5,459	186,202	4,482	163,693	4,482	163,693	0	0	-17.90%	-12.09%	
Railroad - Real	15.34%	363,884	17.16%	412,377	158.90%	48,493	13.33%	10,668	353,217	11,413	400,964	11,413	400,964	0	0	6.99%	13.52%	
Public Service Entity - Real	0.12%	2,789	0.20%	4,849	6.75%	2,060	73.88%	80	2,708	135	4,714	135	4,714	0	0	67.49%	74.07%	
<b>SUBTOTAL-REAL</b>	<b>94.66%</b>	<b>2,246,057</b>	<b>94.07%</b>	<b>2,260,845</b>	<b>48.45%</b>	<b>14,788</b>	<b>0.66%</b>	<b>65,017</b>	<b>2,181,041</b>	<b>61,678</b>	<b>2,199,167</b>	<b>61,678</b>	<b>2,199,167</b>	<b>61,678</b>	<b>0</b>	<b>0</b>	<b>-5.14%</b>	<b>0.83%</b>
Agricultural Personal Property	0.49%	11,640	0.46%	11,150	-1.61%	(490)	-4.21%	342	11,298	308	10,841	308	10,841	0	0	-9.81%	-4.04%	
Commercial Personal Property	1.18%	28,053	1.50%	36,034	26.15%	7,981	28.45%	791	27,263	971	35,063	971	35,063	0	0	22.81%	28.61%	
Railroad Personal	2.85%	67,566	3.28%	78,932	37.24%	11,366	16.82%	1,981	65,586	2,185	76,748	2,185	76,748	0	0	10.29%	17.02%	
Public Service Entity Personal	0.82%	19,550	0.68%	16,425	-10.24%	(3,126)	-15.99%	550	19,000	434	15,991	434	15,991	0	0	-21.16%	-15.84%	
<b>SUBTOTAL - PERSONAL</b>	<b>5.34%</b>	<b>126,810</b>	<b>5.93%</b>	<b>142,541</b>	<b>51.54%</b>	<b>15,731</b>	<b>12.41%</b>	<b>3,664</b>	<b>123,147</b>	<b>3,898</b>	<b>138,643</b>	<b>3,898</b>	<b>138,643</b>	<b>3,898</b>	<b>0</b>	<b>0</b>	<b>6.39%</b>	<b>12.58%</b>
<b>HOOKER COUNTY</b>	<b>100.00%</b>	<b>2,372,867</b>	<b>100.00%</b>	<b>2,403,386</b>	<b>100.00%</b>	<b>30,519</b>	<b>1.29%</b>	<b>68,680</b>	<b>2,304,187</b>	<b>65,575</b>	<b>2,337,811</b>	<b>65,575</b>	<b>2,337,811</b>	<b>65,575</b>	<b>0</b>	<b>0</b>	<b>-4.52%</b>	<b>1.46%</b>

\* Learning Community levy/tax began 2009 \*\* Residential includes agricultural residences and home site land.

### Table 19A 2010 Value & Taxes Levied by Taxing Subdivision & by Property Type

<b>County Seat:</b>	<b>St Paul, NE</b>	<b>Taxable Agland Acres:</b>	
<b>County Population:</b>	<b>6,274</b>	Irrigated	133,177.57
<b>Personal Property Schedules:</b>	<b>789</b>	Dryland	38,436.43
Residential & Recreational Records:	2,426	Grassland	160,779.99
Comm. & Indust. & Mineral Records:	404	Wasteland	3,474.58
Agricultural Records:	2,671	Other	402.14
<b>Total Taxable Real Prop. Records:</b>	<b>5,501</b>	<b>Total Acres</b>	<b>336,270.71</b>

(see Table 20 records/acres)

	<b>Taxing Subdivision:</b>	<b>2010 VALUE</b>	<b>2010 TAXES</b>	<b>Average Tax Rate</b>	<b>Taxes % of Total</b>
A	TOWNSHIPS	0	0		0.00%
B	MISCELLANEOUS DIST.	1,701,463,564	223,654	0.0131%	1.94%
C	FIRE DISTRICTS	561,753,696	245,042	0.0436%	2.12%
D	EDUC. SERV. UNIT	660,240,260	99,034	0.0150%	0.86%
E	NAT. RESOURCE DIST.	660,240,260	262,311	0.0397%	2.27%
F	COMMUNITY COLLEGE	660,240,262	739,621	0.1120%	6.41%
G	COUNTY	660,240,262	2,044,738	0.3097%	17.72%
H	CITY OR VILLAGE	112,502,683	786,855	0.6994%	6.82%
I	SCHOOL DISTRICTS	660,240,263	7,137,920	1.0811%	61.86%
	<b>HOWARD COUNTY</b>	<b>660,240,262</b>	<b>11,539,174</b>	<b>1.7477%</b>	<b>100.00%</b>

	<b>Property Type:</b>	<b>2010 VALUE</b>	<b>2010 TAXES</b>	<b>Average Tax Rate</b>	<b>Taxes % of Total</b>
A	RAILROADS	11,025,285	183,907	1.6680%	1.59%
B	PUBLIC SERVIC ENTITIES	4,728,551	94,193	1.9920%	0.82%
C	COMM. & INDUST. EQUIP.	5,162,614	108,657	2.1047%	0.94%
D	AGRIC. MACH. & EQUIP.	24,649,502	401,618	1.6293%	3.48%
E	AG-OUTBLDG & FARMSITE LAND	24,089,259	392,357	1.6288%	3.40%
F	AGRICULTURAL LAND	347,888,605	5,660,827	1.6272%	49.06%
G	COMM., INDUST., & MINERAL	30,042,850	643,227	2.1410%	5.57%
H	RESIDENTIAL **	212,653,596	4,054,388	1.9066%	35.14%
	<b>HOWARD COUNTY</b>	<b>660,240,262</b>	<b>11,539,174</b>	<b>1.7477%</b>	<b>100.00%</b>

	<b>Property Type:</b>	<b>2010 VALUE</b>	<b>Value % of Total</b>
A	RAILROADS	11,025,285	1.67%
B	PUBLIC SERVIC ENTITIES	4,728,551	0.72%
C	COMM. & INDUST. EQUIP.	5,162,614	0.78%
D	AGRIC. MACH. & EQUIP.	24,649,502	3.73%
E	AG-OUTBLDG & FARMSITE LAND	24,089,259	3.65%
F	AGRICULTURAL LAND	347,888,605	52.69%
G	COMM., INDUST., & MINERAL	30,042,850	4.55%
H	RESIDENTIAL **	212,653,596	32.21%
	<b>HOWARD COUNTY</b>	<b>660,240,262</b>	<b>100.00%</b>

\*\* Residential includes ag-dwelling & farm home site land.

### 47 HOWARD COUNTY

#### 2010 Levels of Value

Residential:	97%
Commercial:	98%
Agricultural:	72%
Ag Special Value:	72%

(see Table 24 Levels of Value & statistics)

#### Property Taxes Levied by Local Governments

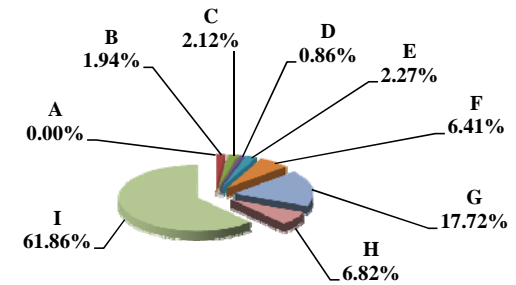

#### Property Taxes by Property Type

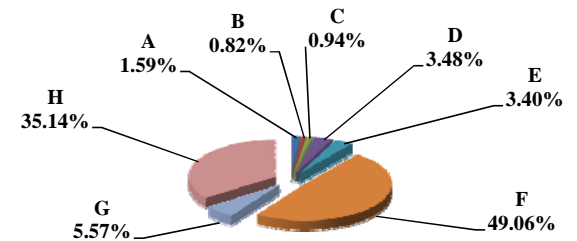

#### Value by Property Type

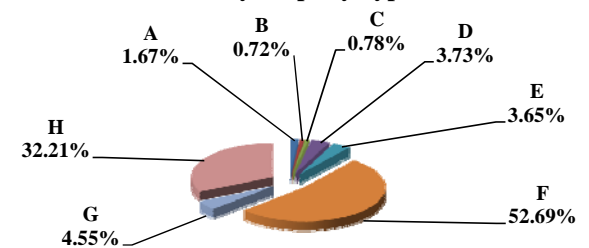



Table 19B 2009 & 2010 Comparison of Value & Tax, by Taxing Subdivision & by Property Type

VALUE by Taxing Subdivision	2009		2010		'09-'10		2009		2010	
	TOTAL VALUE		TOTAL VALUE		Amount Chg	%Chg Value	Average Rates		Average Rates	
County	614,891,658		660,240,262		45,348,604	7.38%	0.2983		0.3097	
Township	0		0		0					
City or Village	112,683,135		112,502,683		(180,452)	-0.16%	0.6989		0.6994	
Fire District	516,878,136		561,753,696		44,875,560	8.68%	0.0475		0.0436	
Natural Resource District	614,891,661		660,240,260		45,348,599	7.38%	0.0398		0.0397	
Miscellaneous District	1,584,604,196		1,701,463,564		116,859,368	7.37%	0.0141		0.0131	
Educational Service Unit	614,891,661		660,240,260		45,348,599	7.38%	0.0150		0.0150	
Community College	614,891,661		660,240,262		45,348,601	7.38%	0.0993		0.1120	
Schools, Class 1 - 5	614,891,658		660,240,263		45,348,605	7.38%	1.0412		1.0164	
Schools, Learning Community*	0		0		0					
Schools, Bonds	401,228,029		431,309,482		30,081,453	7.50%	0.1099		0.0990	
<b>HOWARD COUNTY</b>	<b>614,891,658</b>		<b>660,240,262</b>		<b>45,348,604</b>	<b>7.38%</b>	<b>1.7696</b>		<b>1.7477</b>	

TAXES by Taxing Subdivision	2009		2010		2010 % of		'09-'10		2009		2010		%Chg	
	% of Total	TOTAL TAXES	% of Total	TOTAL TAXES	Total Amt Chg	Amount Chg	%Chg Tax	Bond Taxes	NonBond Taxes	Bond Taxes	NonBond Taxes	Bond Taxes	NonBond	%Chg
County	16.86%	1,834,443	17.72%	2,044,738	31.96%	210,295	11.46%	0	1,834,443	0	2,044,738	0	2,044,738	11.46%
Township	0.00%	0	0.00%	0	0.00%	0		0	0	0	0	0	0	
City or Village	7.24%	787,495	6.82%	786,855	-0.10%	(641)	-0.08%	266,122	521,373	265,161	521,694	0	521,694	-0.36%
Fire District	2.25%	245,304	2.12%	245,042	-0.04%	(262)	-0.11%	37,126	208,177	36,664	208,377	0	208,377	-1.24%
Natural Resource District	2.25%	244,988	2.27%	262,311	2.63%	17,323	7.07%	0	244,988	0	262,311	0	262,311	7.07%
Miscellaneous District	2.05%	223,420	1.94%	223,654	0.04%	234	0.10%	36,397	187,023	35,643	188,012	0	188,012	-2.07%
Educational Service Unit	0.85%	92,234	0.86%	99,034	1.03%	6,799	7.37%	0	92,234	0	99,034	0	99,034	7.37%
Community College	5.61%	610,434	6.41%	739,621	19.63%	129,187	21.16%	0	610,434	0	739,621	0	739,621	21.16%
Schools, Class 1 - 5		6,402,122		6,711,009			--		6,402,122		6,711,009		6,711,009	--
Schools, Learning Community*		0		0			--		0		0		0	--
Schools, Total Non-bond	58.84%	6,402,122	58.16%	6,711,009	46.94%	308,887	4.82%		6,402,122		6,711,009		6,711,009	4.82%
Schools, Bonds	4.05%	440,749	3.70%	426,910	-2.10%	(13,839)	-3.14%	440,749	0	426,910	0	426,910	0	-3.14%
<b>HOWARD COUNTY</b>	<b>100.00%</b>	<b>10,881,190</b>	<b>100.00%</b>	<b>11,539,174</b>	<b>100.00%</b>	<b>657,984</b>	<b>6.05%</b>	<b>780,394</b>	<b>10,100,796</b>	<b>764,378</b>	<b>10,774,796</b>	<b>0</b>	<b>10,774,796</b>	<b>-2.05%</b>

VALUE by Property Type	2009		2010		2010 % of		'09-'10		2009		2010	
	% of Total	TOTAL VALUE	% of Total	TOTAL VALUE	Total Amt Chg	Amount Chg	%Chg Value	Average Rates		Average Rates		
Agricultural Land	49.23%	302,738,114	52.69%	347,888,605	99.56%	45,150,491	14.91%	1.6421		1.6272		
Agric. Improvements & Farm Site	3.52%	21,618,578	3.65%	24,089,259	5.45%	2,470,681	11.43%	1.6497		1.6288		
Residential **	35.42%	217,809,338	32.21%	212,653,596	-11.37%	(5,155,742)	-2.37%	1.9147		1.9066		
Commercial & Indust. & Mineral	4.77%	29,357,282	4.55%	30,042,850	1.51%	685,568	2.34%	2.1416		2.1410		
Railroad - Real	1.29%	7,939,563	1.41%	9,327,556	3.06%	1,387,993	17.48%	1.6564		1.6680		
Public Service Entity - Real	0.11%	678,972	0.21%	1,369,198	1.52%	690,226	101.66%	2.0705		2.2509		
<b>SUBTOTAL-REAL</b>	<b>94.35%</b>	<b>580,141,847</b>	<b>94.72%</b>	<b>625,371,064</b>	<b>99.74%</b>	<b>45,229,217</b>	<b>7.80%</b>	<b>1.7707</b>		<b>1.7489</b>		
Agricultural Personal Property	3.99%	24,539,355	3.73%	24,649,502	0.24%	110,147	0.45%	1.6428		1.6293		
Commercial Personal Property	0.85%	5,200,068	0.78%	5,162,614	-0.08%	(37,454)	-0.72%	2.1427		2.1047		
Railroad Personal	0.24%	1,465,504	0.26%	1,697,729	0.51%	232,225	15.85%	1.6564		1.6680		
Public Service Entity Personal	0.58%	3,544,884	0.51%	3,359,353	-0.41%	(185,531)	-5.23%	1.9640		1.8865		
<b>SUBTOTAL - PERSONAL</b>	<b>5.65%</b>	<b>34,749,811</b>	<b>5.28%</b>	<b>34,869,198</b>	<b>0.26%</b>	<b>119,387</b>	<b>0.34%</b>	<b>1.7510</b>		<b>1.7264</b>		
<b>HOWARD COUNTY</b>	<b>100.00%</b>	<b>614,891,658</b>	<b>100.00%</b>	<b>660,240,262</b>	<b>100.00%</b>	<b>45,348,604</b>	<b>7.38%</b>	<b>1.7696</b>		<b>1.7477</b>		

TAXES by Property Type	2009		2010		2010 % of		'09-'10		2009		2010		%Chg	
	% of Total	TOTAL TAXES	% of Total	TOTAL TAXES	Total Amt Chg	Amount Chg	%Chg Tax	Bond Taxes	NonBond Taxes	Bond Taxes	NonBond Taxes	Bond Taxes	NonBond	%Chg
Agricultural Land	45.69%	4,971,387	49.06%	5,660,827	104.78%	689,440	13.87%	230,053	4,741,334	237,782	5,423,045	3.36%	14.38%	
Agric. Improvements & Farm Site	3.28%	356,633	3.40%	392,357	5.43%	35,724	10.02%	16,283	340,350	16,800	375,557	3.18%	10.34%	
Residential **	38.33%	4,170,420	35.14%	4,054,388	-17.63%	(116,032)	-2.78%	401,671	3,768,749	380,311	3,674,077	-5.32%	-2.51%	
Commercial & Indust. & Mineral	5.78%	628,725	5.57%	643,227	2.20%	14,502	2.31%	86,272	542,453	83,925	559,301	-2.72%	3.11%	
Railroad - Real	1.21%	131,512	1.35%	155,588	3.66%	24,076	18.31%	7,019	124,492	7,621	147,967	8.57%	18.86%	
Public Service Entity - Real	0.13%	14,058	0.27%	30,820	2.55%	16,762	119.23%	1,758	12,300	4,656	26,163	164.92%	112.70%	
<b>SUBTOTAL-REAL</b>	<b>94.41%</b>	<b>10,272,735</b>	<b>94.78%</b>	<b>10,937,206</b>	<b>100.99%</b>	<b>664,471</b>	<b>6.47%</b>	<b>743,056</b>	<b>9,529,679</b>	<b>731,097</b>	<b>10,206,110</b>	<b>-1.61%</b>	<b>7.10%</b>	
Agricultural Personal Property	3.70%	403,139	3.48%	401,618	-0.23%	(1,521)	-0.38%	17,507	385,632	16,764	384,854	-4.24%	-0.20%	
Commercial Personal Property	1.02%	111,420	0.94%	108,657	-0.42%	(2,763)	-2.48%	12,396	99,024	10,685	97,973	-13.81%	-1.06%	
Railroad Personal	0.22%	24,275	0.25%	28,319	0.61%	4,044	16.66%	1,296	22,979	1,387	26,932	7.06%	17.20%	
Public Service Entity Personal	0.64%	69,622	0.55%	63,374	-0.95%	(6,248)	-8.97%	6,140	63,482	4,446	58,928	-27.59%	-7.17%	
<b>SUBTOTAL - PERSONAL</b>	<b>5.59%</b>	<b>608,455</b>	<b>5.22%</b>	<b>601,968</b>	<b>-0.99%</b>	<b>(6,487)</b>	<b>-1.07%</b>	<b>37,338</b>	<b>571,117</b>	<b>33,282</b>	<b>568,686</b>	<b>-10.86%</b>	<b>-0.43%</b>	
<b>HOWARD COUNTY</b>	<b>100.00%</b>	<b>10,881,190</b>	<b>100.00%</b>	<b>11,539,174</b>	<b>100.00%</b>	<b>657,984</b>	<b>6.05%</b>	<b>780,394</b>	<b>10,100,796</b>	<b>764,378</b>	<b>10,774,796</b>	<b>-2.05%</b>	<b>6.67%</b>	

\* Learning Community levy/tax began 2009 \*\* Residential includes agricultural residences and home site land.

### Table 19A 2010 Value & Taxes Levied by Taxing Subdivision & by Property Type

<b>County Seat:</b>	<b>Fairbury, NE</b>	<b>Taxable Agland Acres:</b>	
<b>County Population:</b>	<b>7,547</b>	Irrigated	79,544.43
<b>Personal Property Schedules:</b>	<b>1,003</b>	Dryland	148,680.59
Residential & Recreational Records:	3,668	Grassland	105,037.73
Comm. & Indust. & Mineral Records:	509	Wasteland	5,540.38
Agricultural Records:	2,864	Other	60.90
<b>Total Taxable Real Prop. Records:</b>	<b>7,041</b>	<b>Total Acres</b>	<b>338,864.03</b>

(see Table 20 records/acres)

	<b>Taxing Subdivision:</b>	<b>2010 VALUE</b>	<b>2010 TAXES</b>	<b>Average Tax Rate</b>	<b>Taxes % of Total</b>
A	TOWNSHIPS	0	0		0.00%
B	MISCELLANEOUS DIST.	1,637,581,968	488,133	0.0298%	2.92%
C	FIRE DISTRICTS	838,586,039	267,662	0.0319%	1.60%
D	EDUC. SERV. UNIT	983,483,004	261,301	0.0266%	1.56%
E	NAT. RESOURCE DIST.	983,483,003	308,986	0.0314%	1.85%
F	COMMUNITY COLLEGE	983,483,004	590,091	0.0600%	3.53%
G	COUNTY	983,483,004	3,837,758	0.3902%	22.98%
H	CITY OR VILLAGE	156,318,632	981,863	0.6281%	5.88%
I	SCHOOL DISTRICTS	983,483,007	9,962,442	1.0130%	59.66%
	<b>JEFFERSON COUNTY</b>	<b>983,483,004</b>	<b>16,698,237</b>	<b>1.6979%</b>	<b>100.00%</b>

	<b>Property Type:</b>	<b>2010 VALUE</b>	<b>2010 TAXES</b>	<b>Average Tax Rate</b>	<b>Taxes % of Total</b>
A	RAILROADS	55,653,462	919,479	1.6522%	5.51%
B	PUBLIC SERVIC ENTITIES	74,067,459	1,187,353	1.6031%	7.11%
C	COMM. & INDUST. EQUIP.	18,304,903	361,914	1.9771%	2.17%
D	AGRIC. MACH. & EQUIP.	37,810,158	596,715	1.5782%	3.57%
E	AG-OUTBLDG & FARMSITE LAND	32,254,188	509,345	1.5792%	3.05%
F	AGRICULTURAL LAND	500,332,516	7,943,295	1.5876%	47.57%
G	COMM., INDUST., & MINERAL	51,501,205	1,075,363	2.0880%	6.44%
H	RESIDENTIAL **	213,559,113	4,104,772	1.9221%	24.58%
	<b>JEFFERSON COUNTY</b>	<b>983,483,004</b>	<b>16,698,237</b>	<b>1.6979%</b>	<b>100.00%</b>

	<b>Property Type:</b>	<b>2010 VALUE</b>	<b>Value % of Total</b>
A	RAILROADS	55,653,462	5.66%
B	PUBLIC SERVIC ENTITIES	74,067,459	7.53%
C	COMM. & INDUST. EQUIP.	18,304,903	1.86%
D	AGRIC. MACH. & EQUIP.	37,810,158	3.84%
E	AG-OUTBLDG & FARMSITE LAND	32,254,188	3.28%
F	AGRICULTURAL LAND	500,332,516	50.87%
G	COMM., INDUST., & MINERAL	51,501,205	5.24%
H	RESIDENTIAL **	213,559,113	21.71%
	<b>JEFFERSON COUNTY</b>	<b>983,483,004</b>	<b>100.00%</b>

\*\* Residential includes ag-dwelling & farm home site land.

### 48 JEFFERSON COUNTY

#### 2010 Levels of Value

Residential:	99%
Commercial:	97%
Agricultural:	71%
Ag Special Value:	--

(see Table 24 Levels of Value & statistics)

#### Property Taxes Levied by Local Governments

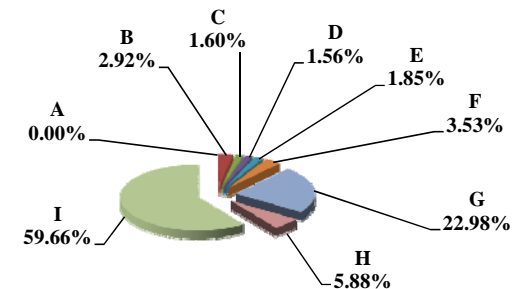

#### Property Taxes by Property Type

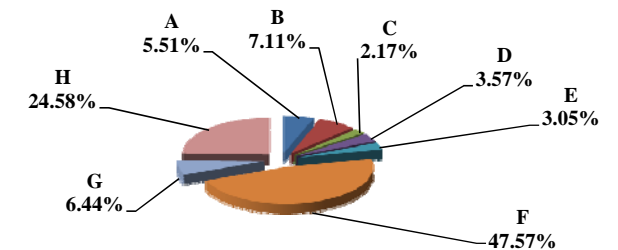

#### Value by Property Type

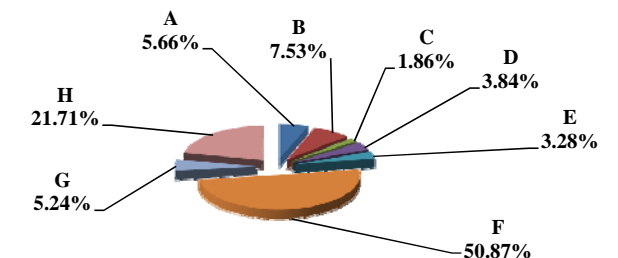

Table 19B 2009 & 2010 Comparison of Value & Tax, by Taxing Subdivision & by Property Type

VALUE by Taxing Subdivision	2009		2010		'09-'10		2009		2010	
	TOTAL VALUE		TOTAL VALUE		Amount Chg	%Chg Value	Average Rates		Average Rates	
County	932,839,203		983,483,004		50,643,801	5.43%	0.3504		0.3902	
Township	0		0		0					
City or Village	153,737,690		156,318,632		2,580,942	1.68%	0.6254		0.6281	
Fire District	790,176,025		838,586,039		48,410,014	6.13%	0.0321		0.0319	
Natural Resource District	932,839,202		983,483,003		50,643,801	5.43%	0.0324		0.0314	
Miscellaneous District	1,554,369,097		1,637,581,968		83,212,871	5.35%	0.0283		0.0298	
Educational Service Unit	932,839,203		983,483,004		50,643,801	5.43%	0.0273		0.0266	
Community College	932,839,203		983,483,004		50,643,801	5.43%	0.0676		0.0600	
Schools, Class 1 - 5	932,839,200		983,483,007		50,643,807	5.43%	1.0217		1.0130	
Schools, Learning Community*	0		0		0					
Schools, Bonds	0		0		0					
<b>JEFFERSON COUNTY</b>	<b>932,839,203</b>		<b>983,483,004</b>		<b>50,643,801</b>	<b>5.43%</b>	<b>1.6769</b>		<b>1.6979</b>	

TAXES by Taxing Subdivision	2009		2010		2010 % of		2009		2010		%Chg		%Chg	
	% of Total	TOTAL TAXES	% of Total	TOTAL TAXES	Total Amt Chg	Amount Chg	%Chg Tax	Bond Taxes	NonBond Taxes	Bond Taxes	NonBond Taxes	Bond Taxes	NonBond	NonBond
County	20.90%	3,268,958	22.98%	3,837,758	53.90%	568,800	17.40%	60,793	3,208,165	63,002	3,774,756	3.63%	17.66%	
Township	0.00%	0	0.00%	0	0.00%	0		0	0	0	0			
City or Village	6.15%	961,495	5.88%	981,863	1.93%	20,368	2.12%	298,660	662,835	303,111	678,752	1.49%	2.40%	
Fire District	1.62%	254,040	1.60%	267,662	1.29%	13,622	5.36%	19,556	234,485	19,558	248,104	0.01%	5.81%	
Natural Resource District	1.93%	301,885	1.85%	308,986	0.67%	7,101	2.35%	0	301,885	0	308,986		2.35%	
Miscellaneous District	2.81%	440,175	2.92%	488,133	4.54%	47,958	10.90%	22,515	417,660	23,001	465,132	2.16%	11.37%	
Educational Service Unit	1.63%	254,665	1.56%	261,301	0.63%	6,636	2.61%	114,739	139,925	113,779	147,522	-0.84%	5.43%	
Community College	4.03%	630,599	3.53%	590,091	-3.84%	(40,508)	-6.42%	0	630,599	0	590,091		-6.42%	
Schools, Class 1 - 5		9,531,175		9,962,442			--		9,531,175		9,962,442	--	--	
Schools, Learning Community*		0		0			--		0		0	--	--	
Schools, Total Non-bond	60.93%	9,531,175	59.66%	9,962,442	40.87%	431,267	4.52%		9,531,175		9,962,442		4.52%	
Schools, Bonds	0.00%	0	0.00%	0	0.00%	0		0	0	0	0			
<b>JEFFERSON COUNTY</b>	<b>100.00%</b>	<b>15,642,992</b>	<b>100.00%</b>	<b>16,698,237</b>	<b>100.00%</b>	<b>1,055,245</b>	<b>6.75%</b>	<b>516,263</b>	<b>15,126,729</b>	<b>522,451</b>	<b>16,175,786</b>	<b>1.20%</b>	<b>6.94%</b>	

VALUE by Property Type	2009		2010		2010 % of		2009		2010	
	% of Total	TOTAL VALUE	% of Total	TOTAL VALUE	Total Amt Chg	Amount Chg	%Chg Value	Average Rates	Average Rates	
Agricultural Land	52.63%	490,973,630	50.87%	500,332,516	18.48%	9,358,886	1.91%	1.5660	1.5876	
Agric. Improvements & Farm Site	3.25%	30,323,364	3.28%	32,254,188	3.81%	1,930,824	6.37%	1.5607	1.5792	
Residential **	22.58%	210,595,991	21.71%	213,559,113	5.85%	2,963,122	1.41%	1.8950	1.9221	
Commercial & Indust. & Mineral	5.31%	49,537,051	5.24%	51,501,205	3.88%	1,964,154	3.97%	2.0510	2.0880	
Railroad - Real	4.29%	40,023,106	4.78%	46,962,635	13.70%	6,939,529	17.34%	1.6220	1.6522	
Public Service Entity - Real	0.35%	3,287,332	0.44%	4,312,091	2.02%	1,024,759	31.17%	1.6076	1.7094	
<b>SUBTOTAL-REAL</b>	<b>88.41%</b>	<b>824,740,474</b>	<b>86.32%</b>	<b>848,921,748</b>	<b>47.75%</b>	<b>24,181,274</b>	<b>2.93%</b>	<b>1.6818</b>	<b>1.7060</b>	
Agricultural Personal Property	3.98%	37,108,834	3.84%	37,810,158	1.38%	701,324	1.89%	1.5560	1.5782	
Commercial Personal Property	1.88%	17,544,084	1.86%	18,304,903	1.50%	760,819	4.34%	1.9349	1.9771	
Railroad Personal	0.78%	7,316,561	0.88%	8,690,827	2.71%	1,374,266	18.78%	1.6220	1.6522	
Public Service Entity Personal	4.95%	46,129,250	7.09%	69,755,368	46.65%	23,626,118	51.22%	1.5973	1.5965	
<b>SUBTOTAL - PERSONAL</b>	<b>11.59%</b>	<b>108,098,729</b>	<b>13.68%</b>	<b>134,561,256</b>	<b>52.25%</b>	<b>26,462,527</b>	<b>24.48%</b>	<b>1.6396</b>	<b>1.6467</b>	
<b>JEFFERSON COUNTY</b>	<b>100.00%</b>	<b>932,839,203</b>	<b>100.00%</b>	<b>983,483,004</b>	<b>100.00%</b>	<b>50,643,801</b>	<b>5.43%</b>	<b>1.6769</b>	<b>1.6979</b>	

TAXES by Property Type	2009		2010		2010 % of		2009		2010		%Chg		%Chg	
	% of Total	TOTAL TAXES	% of Total	TOTAL TAXES	Total Amt Chg	Amount Chg	%Chg Tax	Bond Taxes	NonBond Taxes	Bond Taxes	NonBond Taxes	Bond Taxes	NonBond	NonBond
Agricultural Land	49.15%	7,688,576	47.57%	7,943,295	24.14%	254,719	3.31%	106,412	7,582,164	103,770	7,839,526	-2.48%	3.39%	
Agric. Improvements & Farm Site	3.03%	473,271	3.05%	509,345	3.42%	36,074	7.62%	6,133	467,138	6,237	503,109	1.68%	7.70%	
Residential **	25.51%	3,990,734	24.58%	4,104,772	10.81%	114,038	2.86%	259,151	3,731,583	257,615	3,847,157	-0.59%	3.10%	
Commercial & Indust. & Mineral	6.49%	1,015,996	6.44%	1,075,363	5.63%	59,367	5.84%	83,540	932,456	85,982	989,381	2.92%	6.10%	
Railroad - Real	4.15%	649,185	4.65%	775,894	12.01%	126,709	19.52%	12,018	637,168	13,706	762,188	14.05%	19.62%	
Public Service Entity - Real	0.34%	52,848	0.44%	73,711	1.98%	20,863	39.48%	1,392	51,456	2,982	70,730	114.13%	37.46%	
<b>SUBTOTAL-REAL</b>	<b>88.67%</b>	<b>13,870,611</b>	<b>86.73%</b>	<b>14,482,380</b>	<b>57.97%</b>	<b>611,770</b>	<b>4.41%</b>	<b>468,647</b>	<b>13,401,963</b>	<b>470,291</b>	<b>14,012,089</b>	<b>0.35%</b>	<b>4.55%</b>	
Agricultural Personal Property	3.69%	577,427	3.57%	596,715	1.83%	19,288	3.34%	7,607	569,820	7,476	589,239	-1.72%	3.41%	
Commercial Personal Property	2.17%	339,466	2.17%	361,914	2.13%	22,448	6.61%	22,964	316,502	23,992	337,922	4.48%	6.77%	
Railroad Personal	0.76%	118,677	0.86%	143,586	2.36%	24,909	20.99%	2,197	116,480	2,536	141,049	15.45%	21.09%	
Public Service Entity Personal	4.71%	736,812	6.67%	1,113,642	35.71%	376,830	51.14%	14,848	721,964	18,155	1,095,487	22.27%	51.74%	
<b>SUBTOTAL - PERSONAL</b>	<b>11.33%</b>	<b>1,772,381</b>	<b>13.27%</b>	<b>2,215,856</b>	<b>42.03%</b>	<b>443,475</b>	<b>25.02%</b>	<b>47,615</b>	<b>1,724,766</b>	<b>52,160</b>	<b>2,163,697</b>	<b>9.54%</b>	<b>25.45%</b>	
<b>JEFFERSON COUNTY</b>	<b>100.00%</b>	<b>15,642,992</b>	<b>100.00%</b>	<b>16,698,237</b>	<b>100.00%</b>	<b>1,055,245</b>	<b>6.75%</b>	<b>516,263</b>	<b>15,126,729</b>	<b>522,451</b>	<b>16,175,786</b>	<b>1.20%</b>	<b>6.94%</b>	

\* Learning Community levy/tax began 2009 \*\* Residential includes agricultural residences and home site land.

**Table 19A 2010 Value & Taxes Levied by Taxing Subdivision & by Property Type**

<b>County Seat:</b>	<b>Tecumseh, NE</b>	<b>Taxable Amland Acres:</b>	
<b>County Population:</b>	<b>5,217</b>	Irrigated	17,597.81
<b>Personal Property Schedules:</b>	<b>455</b>	Dryland	95,624.69
Residential & Recreational Records:	1,805	Grassland	110,183.73
Comm. & Indust. & Mineral Records:	322	Wasteland	922.94
Agricultural Records:	2,222	Other	0.00
<b>Total Taxable Real Prop. Records:</b>	<b>4,349</b>	<b>Total Acres</b>	<b>224,329.17</b>

(see Table 20 records/acres)

	<b>Taxing Subdivision:</b>	<b>2010 VALUE</b>	<b>2010 TAXES</b>	<b>Average Tax Rate</b>	<b>Taxes % of Total</b>
A	TOWNSHIPS	0	0		0.00%
B	MISCELLANEOUS DIST.	459,912,990	62,001	0.0135%	0.73%
C	FIRE DISTRICTS	386,709,498	98,418	0.0255%	1.16%
D	EDUC. SERV. UNIT	459,912,990	195,502	0.0425%	2.30%
E	NAT. RESOURCE DIST.	459,912,990	197,362	0.0429%	2.32%
F	COMMUNITY COLLEGE	459,912,990	275,948	0.0600%	3.24%
G	COUNTY	459,912,990	2,054,270	0.4467%	24.12%
H	CITY OR VILLAGE	82,480,420	461,278	0.5593%	5.42%
I	SCHOOL DISTRICTS	459,912,990	5,173,309	1.1248%	60.73%
	<b>JOHNSON COUNTY</b>	<b>459,912,990</b>	<b>8,518,087</b>	<b>1.8521%</b>	<b>100.00%</b>

	<b>Property Type:</b>	<b>2010 VALUE</b>	<b>2010 TAXES</b>	<b>Average Tax Rate</b>	<b>Taxes % of Total</b>
A	RAILROADS	18,354,430	333,964	1.8195%	3.92%
B	PUBLIC SERVIC ENTITIES	5,322,513	102,762	1.9307%	1.21%
C	COMM. & INDUST. EQUIP.	4,733,903	101,164	2.1370%	1.19%
D	AGRIC. MACH. & EQUIP.	9,289,419	164,814	1.7742%	1.93%
E	AG-OUTBLDG & FARMSITE LAND	12,777,130	225,447	1.7645%	2.65%
F	AGRICULTURAL LAND	260,912,000	4,598,387	1.7624%	53.98%
G	COMM., INDUST., & MINERAL	22,343,105	464,331	2.0782%	5.45%
H	RESIDENTIAL **	126,180,490	2,527,218	2.0029%	29.67%
	<b>JOHNSON COUNTY</b>	<b>459,912,990</b>	<b>8,518,087</b>	<b>1.8521%</b>	<b>100.00%</b>

	<b>Property Type:</b>	<b>2010 VALUE</b>	<b>Value % of Total</b>
A	RAILROADS	18,354,430	3.99%
B	PUBLIC SERVIC ENTITIES	5,322,513	1.16%
C	COMM. & INDUST. EQUIP.	4,733,903	1.03%
D	AGRIC. MACH. & EQUIP.	9,289,419	2.02%
E	AG-OUTBLDG & FARMSITE LAND	12,777,130	2.78%
F	AGRICULTURAL LAND	260,912,000	56.73%
G	COMM., INDUST., & MINERAL	22,343,105	4.86%
H	RESIDENTIAL **	126,180,490	27.44%
	<b>JOHNSON COUNTY</b>	<b>459,912,990</b>	<b>100.00%</b>

\*\* Residential includes ag-dwelling & farm home site land.

**49 JOHNSON COUNTY**

**2010 Levels of Value**

Residential:	97%
Commercial:	--
Agricultural:	74%
Ag Special Value:	--

(see Table 24 Levels of Value & statistics)

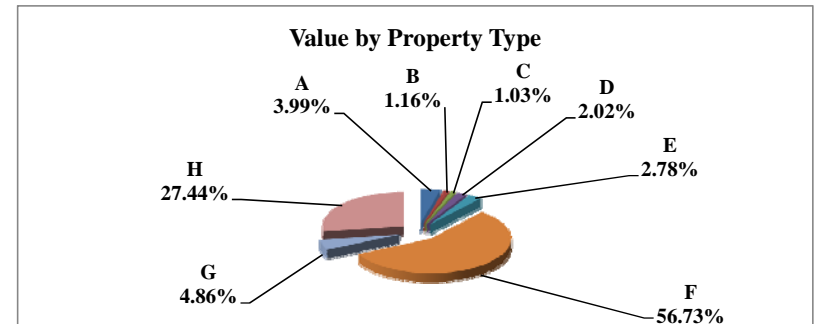
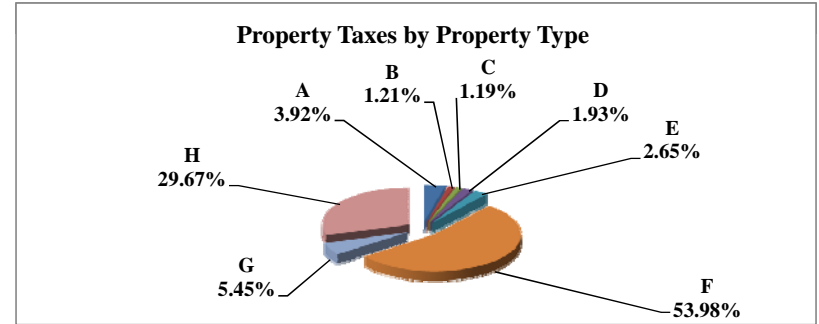
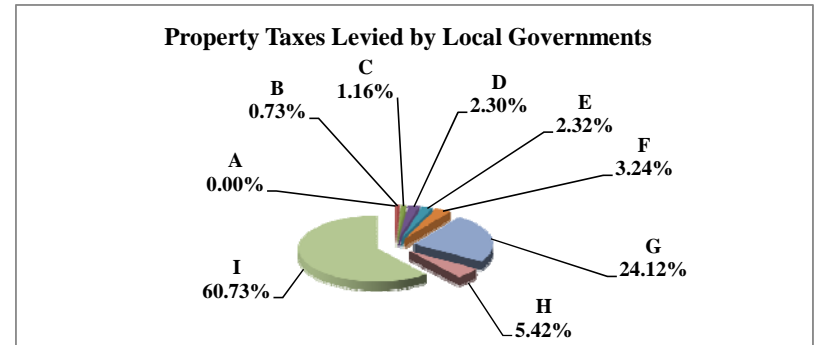

Table 19B 2009 & 2010 Comparison of Value & Tax, by Taxing Subdivision & by Property Type

VALUE by Taxing Subdivision	2009		2010		'09-'10		2009		2010	
	TOTAL VALUE		TOTAL VALUE		Amount Chg	%Chg Value	Average Rates		Average Rates	
County	429,811,500		459,912,990		30,101,490	7.00%	0.4496		0.4467	
Township	0		0		0					
City or Village	82,650,678		82,480,420		(170,258)	-0.21%	0.5589		0.5593	
Fire District	356,539,024		386,709,498		30,170,474	8.46%	0.0298		0.0255	
Natural Resource District	429,811,500		459,912,990		30,101,490	7.00%	0.0450		0.0429	
Miscellaneous District	429,811,500		459,912,990		30,101,490	7.00%	0.0140		0.0135	
Educational Service Unit	429,811,500		459,912,990		30,101,490	7.00%	0.0370		0.0425	
Community College	429,811,500		459,912,990		30,101,490	7.00%	0.0676		0.0600	
Schools, Class 1 - 5	429,811,500		459,912,990		30,101,490	7.00%	1.0410		1.0543	
Schools, Learning Community*	0		0		0					
Schools, Bonds	286,538,536		309,368,690		22,830,154	7.97%	0.1141		0.1049	
<b>JOHNSON COUNTY</b>	<b>429,811,500</b>		<b>459,912,990</b>		<b>30,101,490</b>	<b>7.00%</b>	<b>1.8624</b>		<b>1.8521</b>	

TAXES by Taxing Subdivision	2009		2010		2010 % of		'09-'10		'09-'10		2009		2010		%Chg		%Chg	
	% of Total	TOTAL TAXES	% of Total	TOTAL TAXES	Total Amt Chg	Amount Chg	%Chg Tax	Bond Taxes	NonBond Taxes	Bond Taxes	NonBond Taxes	Bond Taxes	NonBond Taxes	Bond Taxes	NonBond	Bond Taxes	NonBond	
County	24.14%	1,932,278	24.12%	2,054,270	23.77%	121,992	6.31%	0	1,932,278	0	2,054,270	0	0	0	0	0	0	6.31%
Township	0.00%	0	0.00%	0	0.00%	0		0	0	0	0	0	0	0	0	0	0	
City or Village	5.77%	461,920	5.42%	461,278	-0.13%	(642)	-0.14%	211,207	250,712	200,097	261,181	-5.26%	4.18%					
Fire District	1.33%	106,129	1.16%	98,418	-1.50%	(7,711)	-7.27%	28,563	77,566	7,725	90,693	-72.95%	16.92%					
Natural Resource District	2.42%	193,416	2.32%	197,362	0.77%	3,945	2.04%	0	193,416	0	197,362	2.04%						
Miscellaneous District	0.75%	59,993	0.73%	62,001	0.39%	2,008	3.35%	0	59,993	0	62,001	3.35%						
Educational Service Unit	1.99%	159,165	2.30%	195,502	7.08%	36,337	22.83%	94,691	64,473	126,513	68,989	33.61%	7.00%					
Community College	3.63%	290,553	3.24%	275,948	-2.85%	(14,605)	-5.03%	0	290,553	0	275,948	-5.03%						
Schools, Class 1 - 5		4,474,370		4,848,925			--		4,474,370		4,848,925	--	--					
Schools, Learning Community*		0		0			--		0		0	--	--					
Schools, Total Non-bond	55.90%	4,474,370	56.93%	4,848,925	72.97%	374,555	8.37%		4,474,370		4,848,925	8.37%						
Schools, Bonds	4.08%	326,958	3.81%	324,384	-0.50%	(2,574)	-0.79%	326,958	0	324,384	0	-0.79%						
<b>JOHNSON COUNTY</b>	<b>100.00%</b>	<b>8,004,781</b>	<b>100.00%</b>	<b>8,518,087</b>	<b>100.00%</b>	<b>513,305</b>	<b>6.41%</b>	<b>661,419</b>	<b>7,343,362</b>	<b>658,718</b>	<b>7,859,368</b>	<b>-0.41%</b>	<b>7.03%</b>					

VALUE by Property Type	2009		2010		2010 % of		'09-'10		'09-'10		2009		2010	
	% of Total	TOTAL VALUE	% of Total	TOTAL VALUE	Total Amt Chg	Amount Chg	%Chg Value	Average Rates		Average Rates				
Agricultural Land	54.99%	236,368,790	56.73%	260,912,000	81.53%	24,543,210	10.38%	1.7672		1.7624				
Agric. Improvements & Farm Site	2.51%	10,777,880	2.78%	12,777,130	6.64%	1,999,250	18.55%	1.7712		1.7645				
Residential **	28.85%	124,015,290	27.44%	126,180,490	7.19%	2,165,200	1.75%	2.0100		2.0029				
Commercial & Indust. & Mineral	5.15%	22,147,875	4.86%	22,343,105	0.65%	195,230	0.88%	2.0819		2.0782				
Railroad - Real	3.12%	13,418,650	3.35%	15,405,662	6.60%	1,987,012	14.81%	1.8111		1.8195				
Public Service Entity - Real	0.23%	971,017	0.35%	1,609,216	2.12%	638,199	65.72%	1.8392		1.8323				
<b>SUBTOTAL-REAL</b>	<b>94.86%</b>	<b>407,699,502</b>	<b>95.50%</b>	<b>439,227,603</b>	<b>104.74%</b>	<b>31,528,101</b>	<b>7.73%</b>	<b>1.8599</b>		<b>1.8499</b>				
Agricultural Personal Property	2.08%	8,926,253	2.02%	9,289,419	1.21%	363,166	4.07%	1.7847		1.7742				
Commercial Personal Property	1.28%	5,514,408	1.03%	4,733,903	-2.59%	(780,505)	-14.15%	2.1258		2.1370				
Railroad Personal	0.58%	2,491,591	0.64%	2,948,768	1.52%	457,177	18.35%	1.8111		1.8195				
Public Service Entity Personal	1.21%	5,179,746	0.81%	3,713,297	-4.87%	(1,466,449)	-28.31%	1.9388		1.9734				
<b>SUBTOTAL - PERSONAL</b>	<b>5.14%</b>	<b>22,111,998</b>	<b>4.50%</b>	<b>20,685,387</b>	<b>-4.74%</b>	<b>(1,426,611)</b>	<b>-6.45%</b>	<b>1.9088</b>		<b>1.8994</b>				
<b>JOHNSON COUNTY</b>	<b>100.00%</b>	<b>429,811,500</b>	<b>100.00%</b>	<b>459,912,990</b>	<b>100.00%</b>	<b>30,101,490</b>	<b>7.00%</b>	<b>1.8624</b>		<b>1.8521</b>				

TAXES by Property Type	2009		2010		2010 % of		'09-'10		'09-'10		2009		2010		%Chg		%Chg	
	% of Total	TOTAL TAXES	% of Total	TOTAL TAXES	Total Amt Chg	Amount Chg	%Chg Tax	Bond Taxes	NonBond Taxes	Bond Taxes	NonBond Taxes	Bond Taxes	NonBond	Bond Taxes	NonBond			
Agricultural Land	52.18%	4,177,179	53.98%	4,598,387	82.06%	421,208	10.08%	275,413	3,901,766	285,520	4,312,867	3.67%	10.54%					
Agric. Improvements & Farm Site	2.38%	190,895	2.65%	225,447	6.73%	34,553	18.10%	12,935	177,960	14,179	211,268	9.62%	18.72%					
Residential **	31.14%	2,492,655	29.67%	2,527,218	6.73%	34,563	1.39%	266,337	2,226,318	255,870	2,271,348	-3.93%	2.02%					
Commercial & Indust. & Mineral	5.76%	461,093	5.45%	464,331	0.63%	3,237	0.70%	52,048	409,046	50,857	413,473	-2.29%	1.08%					
Railroad - Real	3.04%	243,021	3.29%	280,310	7.26%	37,290	15.34%	14,931	228,090	16,855	263,456	12.88%	15.51%					
Public Service Entity - Real	0.22%	17,859	0.35%	29,485	2.27%	11,626	65.10%	1,467	16,392	2,375	27,111	61.84%	65.39%					
<b>SUBTOTAL-REAL</b>	<b>94.73%</b>	<b>7,582,702</b>	<b>95.39%</b>	<b>8,125,178</b>	<b>105.68%</b>	<b>542,477</b>	<b>7.15%</b>	<b>623,131</b>	<b>6,959,571</b>	<b>625,655</b>	<b>7,499,523</b>	<b>0.41%</b>	<b>7.76%</b>					
Agricultural Personal Property	1.99%	159,308	1.93%	164,814	1.07%	5,506	3.46%	11,512	147,796	10,808	154,006	-6.12%	4.20%					
Commercial Personal Property	1.46%	117,225	1.19%	101,164	-3.13%	(16,060)	-13.70%	14,094	103,131	12,166	88,999	-13.68%	-13.70%					
Railroad Personal	0.56%	45,124	0.63%	53,654	1.66%	8,529	18.90%	2,772	42,352	3,226	50,428	16.37%	19.07%					
Public Service Entity Personal	1.25%	100,423	0.86%	73,276	-5.29%	(27,146)	-27.03%	9,910	90,513	6,864	66,413	-30.74%	-26.63%					
<b>SUBTOTAL - PERSONAL</b>	<b>5.27%</b>	<b>422,080</b>	<b>4.61%</b>	<b>392,908</b>	<b>-5.68%</b>	<b>(29,171)</b>	<b>-6.91%</b>	<b>38,288</b>	<b>383,791</b>	<b>33,063</b>	<b>359,845</b>	<b>-13.65%</b>	<b>-6.24%</b>					
<b>JOHNSON COUNTY</b>	<b>100.00%</b>	<b>8,004,781</b>	<b>100.00%</b>	<b>8,518,087</b>	<b>100.00%</b>	<b>513,305</b>	<b>6.41%</b>	<b>661,419</b>	<b>7,343,362</b>	<b>658,718</b>	<b>7,859,368</b>	<b>-0.41%</b>	<b>7.03%</b>					

\* Learning Community levy/tax began 2009 \*\* Residential includes agricultural residences and home site land.



### Table 19A 2010 Value & Taxes Levied by Taxing Subdivision & by Property Type

<b>County Seat:</b>	<b>Minden, NE</b>	<b>Taxable Amland Acres:</b>	
<b>County Population:</b>	<b>6,489</b>	Irrigated	226,470.59
<b>Personal Property Schedules:</b>	<b>956</b>	Dryland	44,392.07
Residential & Recreational Records:	2,725	Grassland	36,412.78
Comm. & Indust. & Mineral Records:	345	Wasteland	1,333.09
Agricultural Records:	2,521	Other	1,355.40
<b>Total Taxable Real Prop. Records:</b>	<b>5,591</b>	<b>Total Acres</b>	<b>309,963.93</b>

(see Table 20 records/acres)

	<b>Taxing Subdivision:</b>	<b>2010 VALUE</b>	<b>2010 TAXES</b>	<b>Average Tax Rate</b>	<b>Taxes % of Total</b>
A	TOWNSHIPS	88,307,653	16,481	0.0187%	0.10%
B	MISCELLANEOUS DIST.	1,043,347,787	93,023	0.0089%	0.56%
C	FIRE DISTRICTS	779,623,535	313,387	0.0402%	1.90%
D	EDUC. SERV. UNIT	911,485,661	173,012	0.0190%	1.05%
E	NAT. RESOURCE DIST.	911,485,661	350,202	0.0384%	2.12%
F	COMMUNITY COLLEGE	911,485,661	1,021,074	0.1120%	6.18%
G	COUNTY	911,485,661	3,079,098	0.3378%	18.63%
H	CITY OR VILLAGE	177,630,506	1,049,638	0.5909%	6.35%
I	SCHOOL DISTRICTS	911,485,661	10,428,828	1.1442%	63.11%
	<b>KEARNEY COUNTY</b>	<b>911,485,661</b>	<b>16,524,744</b>	<b>1.8129%</b>	<b>100.00%</b>

	<b>Property Type:</b>	<b>2010 VALUE</b>	<b>2010 TAXES</b>	<b>Average Tax Rate</b>	<b>Taxes % of Total</b>
A	RAILROADS	10,297,006	181,239	1.7601%	1.10%
B	PUBLIC SERVIC ENTITIES	32,850,501	541,950	1.6497%	3.28%
C	COMM. & INDUST. EQUIP.	33,352,367	687,068	2.0600%	4.16%
D	AGRIC. MACH. & EQUIP.	41,292,501	701,182	1.6981%	4.24%
E	AG-OUTBLDG & FARMSITE LAND	28,734,600	494,514	1.7210%	2.99%
F	AGRICULTURAL LAND	464,482,790	7,868,298	1.6940%	47.62%
G	COMM., INDUST., & MINERAL	50,644,041	1,019,054	2.0122%	6.17%
H	RESIDENTIAL **	249,831,855	5,031,439	2.0139%	30.45%
	<b>KEARNEY COUNTY</b>	<b>911,485,661</b>	<b>16,524,744</b>	<b>1.8129%</b>	<b>100.00%</b>

	<b>Property Type:</b>	<b>2010 VALUE</b>	<b>Value % of Total</b>
A	RAILROADS	10,297,006	1.13%
B	PUBLIC SERVIC ENTITIES	32,850,501	3.60%
C	COMM. & INDUST. EQUIP.	33,352,367	3.66%
D	AGRIC. MACH. & EQUIP.	41,292,501	4.53%
E	AG-OUTBLDG & FARMSITE LAND	28,734,600	3.15%
F	AGRICULTURAL LAND	464,482,790	50.96%
G	COMM., INDUST., & MINERAL	50,644,041	5.56%
H	RESIDENTIAL **	249,831,855	27.41%
	<b>KEARNEY COUNTY</b>	<b>911,485,661</b>	<b>100.00%</b>

\*\* Residential includes ag-dwelling & farm home site land.

### 50 KEARNEY COUNTY

#### 2010 Levels of Value

Residential:	96%
Commercial:	97%
Agricultural:	71%
Ag Special Value:	--

(see Table 24 Levels of Value & statistics)

#### Property Taxes Levied by Local Governments

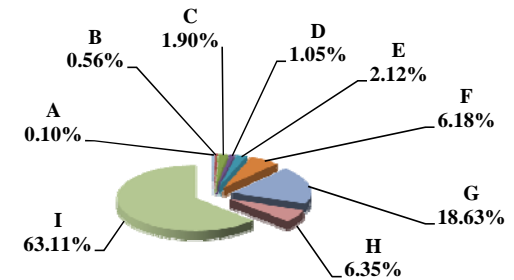

#### Property Taxes by Property Type

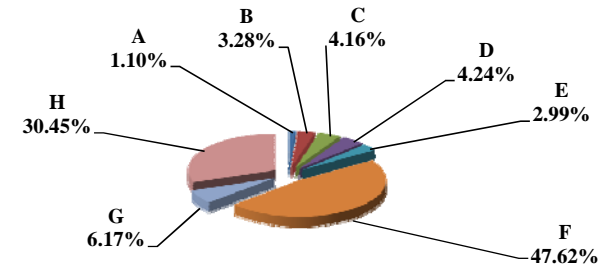

#### Value by Property Type

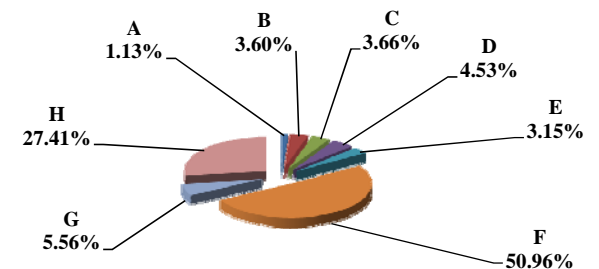



Table 19B 2009 & 2010 Comparison of Value & Tax, by Taxing Subdivision & by Property Type

50 KEARNEY COUNTY

VALUE by Taxing Subdivision	2009		2010		'09-'10		2009		2010	
	TOTAL VALUE		TOTAL VALUE		Amount Chg	%Chg Value	Average Rates		Average Rates	
County	838,804,289		911,485,661		72,681,372	8.66%		0.3507		0.3378
Township	79,835,739		88,307,653		8,471,914	10.61%		0.0206		0.0187
City or Village	180,862,528		177,630,506		(3,232,022)	-1.79%		0.5351		0.5909
Fire District	702,779,417		779,623,535		76,844,118	10.93%		0.0528		0.0402
Natural Resource District	838,804,289		911,485,661		72,681,372	8.66%		0.0597		0.0384
Miscellaneous District	974,829,161		1,043,347,787		68,518,626	7.03%		0.0091		0.0089
Educational Service Unit	838,804,289		911,485,661		72,681,372	8.66%		0.0193		0.0190
Community College	838,804,289		911,485,661		72,681,372	8.66%		0.0993		0.1120
Schools, Class 1 - 5	838,804,289		911,485,661		72,681,372	8.66%		1.0599		1.0448
Schools, Learning Community*	0		0		0					
Schools, Bonds	965,225,519		1,035,140,228		69,914,709	7.24%		0.0907		0.0875
<b>KEARNEY COUNTY</b>	<b>838,804,289</b>		<b>911,485,661</b>		<b>72,681,372</b>	<b>8.66%</b>		<b>1.8655</b>		<b>1.8129</b>

TAXES by Taxing Subdivision	2009		2010		2010 % of		'09-'10		'09-'10		2009		2010		%Chg		%Chg	
	% of Total	TOTAL TAXES	% of Total	TOTAL TAXES	Total Amt Chg	Amount Chg	%Chg Tax	Bond Taxes	NonBond Taxes	Bond Taxes	NonBond Taxes	Bond Taxes	NonBond Taxes	Bond Taxes	NonBond	Bond Taxes	NonBond	
County	18.80%	2,941,410	18.63%	3,079,098	15.70%	137,688	4.68%	334,280	2,607,130	154,962	2,924,137	-53.64%	12.16%					
Township	0.11%	16,482	0.10%	16,481	0.00%	(1)	-0.01%	0	16,482	0	16,481	-0.01%	-0.01%					
City or Village	6.19%	967,867	6.35%	1,049,638	9.32%	81,771	8.45%	285,684	682,184	335,485	714,153	17.43%	4.69%					
Fire District	2.37%	371,024	1.90%	313,387	-6.57%	(57,637)	-15.53%	157,305	213,719	94,256	219,131	-40.08%	2.53%					
Natural Resource District	3.20%	500,976	2.12%	350,202	-17.19%	(150,774)	-30.10%	0	500,976	0	350,202	-30.10%	-30.10%					
Miscellaneous District	0.57%	89,072	0.56%	93,023	0.45%	3,951	4.44%	0	89,072	0	93,023	4.44%	4.44%					
Educational Service Unit	1.03%	161,661	1.05%	173,012	1.29%	11,352	7.02%	35,890	125,770	36,305	136,707	1.16%	8.70%					
Community College	5.32%	832,724	6.18%	1,021,074	21.47%	188,350	22.62%	0	832,724	0	1,021,074	22.62%	22.62%					
Schools, Class 1 - 5		8,890,871		9,523,558			--		8,890,871		9,523,558	--	--					
Schools, Learning Community*		0		0			--		0		0	--	--					
Schools, Total Non-bond	56.82%	8,890,871	57.63%	9,523,558	72.13%	632,687	7.12%		8,890,871		9,523,558		7.12%					
Schools, Bonds	5.60%	875,509	5.48%	905,270	3.39%	29,761	3.40%	875,509	0	905,270	0	3.40%	3.40%					
<b>KEARNEY COUNTY</b>	<b>100.00%</b>	<b>15,647,596</b>	<b>100.00%</b>	<b>16,524,744</b>	<b>100.00%</b>	<b>877,148</b>	<b>5.61%</b>	<b>1,688,668</b>	<b>13,958,928</b>	<b>1,526,278</b>	<b>14,998,466</b>	<b>-9.62%</b>	<b>7.45%</b>					

VALUE by Property Type	2009		2010		2010 % of		'09-'10		'09-'10		2009		2010	
	% of Total	TOTAL VALUE	% of Total	TOTAL VALUE	Total Amt Chg	Amount Chg	%Chg Value	Average Rates		Average Rates				
Agricultural Land	48.08%	403,299,335	50.96%	464,482,790	84.18%	61,183,455	15.17%		1.7475		1.6940			
Agric. Improvements & Farm Site	3.39%	28,406,300	3.15%	28,734,600	0.45%	328,300	1.16%		1.7659		1.7210			
Residential **	30.04%	252,018,045	27.41%	249,831,855	-3.01%	(2,186,190)	-0.87%		2.0283		2.0139			
Commercial & Indust. & Mineral	5.92%	49,658,186	5.56%	50,644,041	1.36%	985,855	1.99%		2.0365		2.0122			
Railroad - Real	0.90%	7,517,395	0.95%	8,642,719	1.55%	1,125,324	14.97%		1.8081		1.7601			
Public Service Entity - Real	0.21%	1,793,967	0.25%	2,294,400	0.69%	500,433	27.90%		1.7908		1.7063			
<b>SUBTOTAL-REAL</b>	<b>88.54%</b>	<b>742,693,228</b>	<b>88.28%</b>	<b>804,630,405</b>	<b>85.22%</b>	<b>61,937,177</b>	<b>8.34%</b>		<b>1.8635</b>		<b>1.8151</b>			
Agricultural Personal Property	4.47%	37,534,767	4.53%	41,292,501	5.17%	3,757,734	10.01%		1.7487		1.6981			
Commercial Personal Property	4.15%	34,823,215	3.66%	33,352,367	-2.02%	(1,470,848)	-4.22%		2.1120		2.0600			
Railroad Personal	0.17%	1,395,838	0.18%	1,654,287	0.36%	258,449	18.52%		1.8081		1.7601			
Public Service Entity Personal	2.67%	22,357,241	3.35%	30,556,101	11.28%	8,198,860	36.67%		1.7457		1.6455			
<b>SUBTOTAL - PERSONAL</b>	<b>11.46%</b>	<b>96,111,061</b>	<b>11.72%</b>	<b>106,855,256</b>	<b>14.78%</b>	<b>10,744,195</b>	<b>11.18%</b>		<b>1.8805</b>		<b>1.7970</b>			
<b>KEARNEY COUNTY</b>	<b>100.00%</b>	<b>838,804,289</b>	<b>100.00%</b>	<b>911,485,661</b>	<b>100.00%</b>	<b>72,681,372</b>	<b>8.66%</b>		<b>1.8655</b>		<b>1.8129</b>			

TAXES by Property Type	2009		2010		2010 % of		'09-'10		'09-'10		2009		2010		%Chg		%Chg	
	% of Total	TOTAL TAXES	% of Total	TOTAL TAXES	Total Amt Chg	Amount Chg	%Chg Tax	Bond Taxes	NonBond Taxes	Bond Taxes	NonBond Taxes	Bond Taxes	NonBond Taxes	Bond Taxes	NonBond	Bond Taxes	NonBond	
Agricultural Land	45.04%	7,047,696	47.62%	7,868,298	93.55%	820,603	11.64%	684,912	6,362,784	613,221	7,255,077	-10.47%	14.02%					
Agric. Improvements & Farm Site	3.21%	501,629	2.99%	494,514	-0.81%	(7,115)	-1.42%	51,845	449,784	42,979	451,535	-17.10%	0.39%					
Residential **	32.67%	5,111,577	30.45%	5,031,439	-9.14%	(80,138)	-1.57%	633,301	4,478,276	583,808	4,447,631	-7.82%	-0.68%					
Commercial & Indust. & Mineral	6.46%	1,011,296	6.17%	1,019,054	0.88%	7,758	0.77%	117,477	893,819	110,604	908,449	-5.85%	1.64%					
Railroad - Real	0.87%	135,919	0.92%	152,121	1.85%	16,202	11.92%	14,152	121,767	13,056	139,065	-7.74%	14.21%					
Public Service Entity - Real	0.21%	32,127	0.24%	39,150	0.80%	7,023	21.86%	2,648	29,478	2,470	36,680	-6.73%	24.43%					
<b>SUBTOTAL-REAL</b>	<b>88.45%</b>	<b>13,840,244</b>	<b>88.38%</b>	<b>14,604,576</b>	<b>87.14%</b>	<b>764,332</b>	<b>5.52%</b>	<b>1,504,335</b>	<b>12,335,908</b>	<b>1,366,140</b>	<b>13,238,436</b>	<b>-9.19%</b>	<b>7.32%</b>					
Agricultural Personal Property	4.19%	656,370	4.24%	701,182	5.11%	44,813	6.83%	61,699	594,670	54,062	647,121	-12.38%	8.82%					
Commercial Personal Property	4.70%	735,465	4.16%	687,068	-5.52%	(48,396)	-6.58%	96,795	638,670	85,000	602,069	-12.19%	-5.73%					
Railroad Personal	0.16%	25,238	0.18%	29,117	0.44%	3,880	15.37%	2,628	22,610	2,499	26,618	-4.90%	17.73%					
Public Service Entity Personal	2.49%	390,281	3.04%	502,800	12.83%	112,519	28.83%	23,211	367,070	18,579	484,222	-19.96%	31.92%					
<b>SUBTOTAL - PERSONAL</b>	<b>11.55%</b>	<b>1,807,353</b>	<b>11.62%</b>	<b>1,920,168</b>	<b>12.86%</b>	<b>112,815</b>	<b>6.24%</b>	<b>184,333</b>	<b>1,623,020</b>	<b>160,139</b>	<b>1,760,029</b>	<b>-13.13%</b>	<b>8.44%</b>					
<b>KEARNEY COUNTY</b>	<b>100.00%</b>	<b>15,647,596</b>	<b>100.00%</b>	<b>16,524,744</b>	<b>100.00%</b>	<b>877,148</b>	<b>5.61%</b>	<b>1,688,668</b>	<b>13,958,928</b>	<b>1,526,278</b>	<b>14,998,466</b>	<b>-9.62%</b>	<b>7.45%</b>					

\* Learning Community levy/tax began 2009 \*\* Residential includes agricultural residences and home site land.

### Table 19A 2010 Value & Taxes Levied by Taxing Subdivision & by Property Type

<b>County Seat:</b>	<b>Ogallala, NE</b>	<b>Taxable Amland Acres:</b>	
<b>County Population:</b>	<b>8,368</b>	Irrigated	112,643.27
<b>Personal Property Schedules:</b>	<b>963</b>	Dryland	109,584.52
Residential & Recreational Records:	6,102	Grassland	399,517.68
Comm. & Indust. & Mineral Records:	789	Wasteland	14,487.01
Agricultural Records:	2,370	Other	125.47
<b>Total Taxable Real Prop. Records:</b>	<b>9,261</b>	<b>Total Acres</b>	<b>636,357.95</b>

(see Table 20 records/acres)

	<b>Taxing Subdivision:</b>	<b>2010 VALUE</b>	<b>2010 TAXES</b>	<b>Average Tax Rate</b>	<b>Taxes % of Total</b>
A	TOWNSHIPS	0	0		0.00%
B	MISCELLANEOUS DIST.	1,567,509,696	148,225	0.0095%	0.88%
C	FIRE DISTRICTS	738,397,831	328,522	0.0445%	1.95%
D	EDUC. SERV. UNIT	973,105,129	145,998	0.0150%	0.87%
E	NAT. RESOURCE DIST.	973,105,129	672,426	0.0691%	3.99%
F	COMMUNITY COLLEGE	973,105,129	856,274	0.0880%	5.09%
G	COUNTY	973,105,129	3,070,824	0.3156%	18.24%
H	CITY OR VILLAGE	247,384,202	1,123,543	0.4542%	6.68%
I	SCHOOL DISTRICTS	973,105,128	10,486,092	1.0776%	62.30%
	<b>KEITH COUNTY</b>	<b>973,105,129</b>	<b>16,831,904</b>	<b>1.7297%</b>	<b>100.00%</b>

	<b>Property Type:</b>	<b>2010 VALUE</b>	<b>2010 TAXES</b>	<b>Average Tax Rate</b>	<b>Taxes % of Total</b>
A	RAILROADS	126,207,744	2,079,913	1.6480%	12.36%
B	PUBLIC SERVIC ENTITIES	12,006,090	210,560	1.7538%	1.25%
C	COMM. & INDUST. EQUIP.	17,407,756	320,591	1.8417%	1.90%
D	AGRIC. MACH. & EQUIP.	28,736,349	471,339	1.6402%	2.80%
E	AG-OUTBLDG & FARMSITE LAND	17,112,960	279,615	1.6339%	1.66%
F	AGRICULTURAL LAND	317,502,475	5,179,590	1.6314%	30.77%
G	COMM., INDUST., & MINERAL	86,991,115	1,697,763	1.9517%	10.09%
H	RESIDENTIAL **	367,140,640	6,592,533	1.7956%	39.17%
	<b>KEITH COUNTY</b>	<b>973,105,129</b>	<b>16,831,904</b>	<b>1.7297%</b>	<b>100.00%</b>

	<b>Property Type:</b>	<b>2010 VALUE</b>	<b>Value % of Total</b>
A	RAILROADS	126,207,744	12.97%
B	PUBLIC SERVIC ENTITIES	12,006,090	1.23%
C	COMM. & INDUST. EQUIP.	17,407,756	1.79%
D	AGRIC. MACH. & EQUIP.	28,736,349	2.95%
E	AG-OUTBLDG & FARMSITE LAND	17,112,960	1.76%
F	AGRICULTURAL LAND	317,502,475	32.63%
G	COMM., INDUST., & MINERAL	86,991,115	8.94%
H	RESIDENTIAL **	367,140,640	37.73%
	<b>KEITH COUNTY</b>	<b>973,105,129</b>	<b>100.00%</b>

\*\* Residential includes ag-dwelling & farm home site land.

### 51 KEITH COUNTY

#### 2010 Levels of Value

Residential:	96%
Commercial:	95%
Agricultural:	71%
Ag Special Value:	71%

(see Table 24 Levels of Value & statistics)

#### Property Taxes Levied by Local Governments

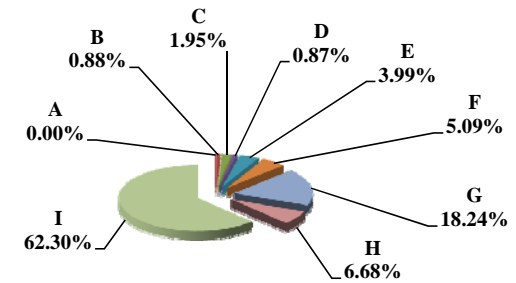

#### Property Taxes by Property Type

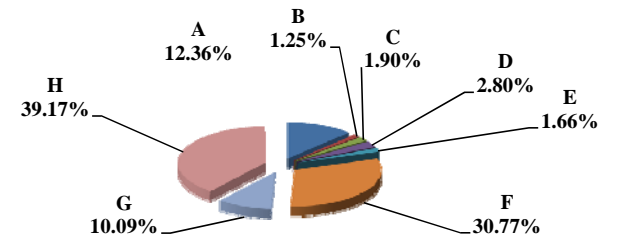

#### Value by Property Type

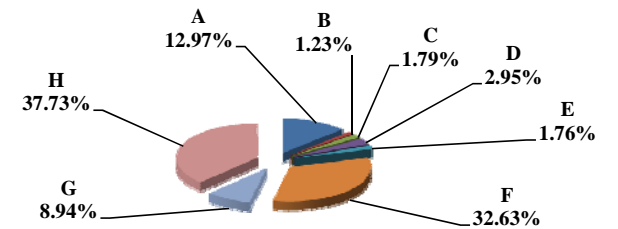

Table 19B 2009 & 2010 Comparison of Value & Tax, by Taxing Subdivision & by Property Type

51 KEITH COUNTY

VALUE by Taxing Subdivision	2009		2010		'09-'10		2009		2010	
	TOTAL VALUE		TOTAL VALUE		Amount Chg	%Chg Value	Average Rates		Average Rates	
County	920,879,513		973,105,129		52,225,616	5.67%	0.3173		0.3156	
Township	0		0		0					
City or Village	247,827,340		247,384,202		(443,138)	-0.18%	0.4154		0.4542	
Fire District	685,830,494		738,397,831		52,567,337	7.66%	0.0431		0.0445	
Natural Resource District	920,879,513		973,105,129		52,225,616	5.67%	0.0691		0.0691	
Miscellaneous District	1,490,300,661		1,567,509,696		77,209,035	5.18%	0.0095		0.0095	
Educational Service Unit	920,879,514		973,105,129		52,225,615	5.67%	0.0150		0.0150	
Community College	920,879,513		973,105,129		52,225,616	5.67%	0.0880		0.0880	
Schools, Class 1 - 5	920,879,515		973,105,128		52,225,613	5.67%	1.0274		1.0212	
Schools, Learning Community*	0		0		0					
Schools, Bonds	1,086,820,515		207,730,033		(879,090,482)	-80.89%	0.0266		0.2643	
<b>KEITH COUNTY</b>	<b>920,879,513</b>		<b>973,105,129</b>		<b>52,225,616</b>	<b>5.67%</b>	<b>1.7075</b>		<b>1.7297</b>	

TAXES by Taxing Subdivision	2009		2010		2010 % of		'09-'10		'09-'10		2009		2010		%Chg		%Chg	
	% of Total	TOTAL TAXES	% of Total	TOTAL TAXES	Total Amt Chg	Amount Chg	%Chg Tax	Bond Taxes	NonBond Taxes	Bond Taxes	NonBond Taxes	Bond Taxes	NonBond Taxes	Bond Taxes	NonBond	Bond Taxes	NonBond	
County	18.59%	2,922,337	18.24%	3,070,824	13.40%	148,487	5.08%	0	2,922,337	0	3,070,824	0	3,070,824	0	0	5.08%		
Township	0.00%	0	0.00%	0	0.00%	0		0	0	0	0	0	0	0	0			
City or Village	6.55%	1,029,403	6.68%	1,123,543	8.50%	94,140	9.15%	389,853	639,550	337,364	786,179	-13.46%	22.93%					
Fire District	1.88%	295,522	1.95%	328,522	2.98%	33,000	11.17%	22,946	272,576	22,480	306,042	-2.03%	12.28%					
Natural Resource District	4.05%	636,338	3.99%	672,426	3.26%	36,089	5.67%	0	636,338	0	672,426		5.67%					
Miscellaneous District	0.90%	141,981	0.88%	148,225	0.56%	6,245	4.40%	0	141,981	0	148,225		4.40%					
Educational Service Unit	0.88%	137,898	0.87%	145,998	0.73%	8,100	5.87%	33	137,865	31	145,968	-6.76%	5.88%					
Community College	5.15%	810,319	5.09%	856,274	4.15%	45,955	5.67%	0	810,319	0	856,274		5.67%					
Schools, Class 1 - 5		9,460,697		9,937,121			--		9,460,697		9,937,121	--	--					
Schools, Learning Community*		0		0			--		0		0	--	--					
Schools, Total Non-bond	60.17%	9,460,697	59.04%	9,937,121	43.01%	476,425	5.04%		9,460,697		9,937,121		5.04%					
Schools, Bonds	1.84%	289,603	3.26%	548,970	23.41%	259,367	89.56%	289,603	0	548,970	0	89.56%						
<b>KEITH COUNTY</b>	<b>100.00%</b>	<b>15,724,097</b>	<b>100.00%</b>	<b>16,831,904</b>	<b>100.00%</b>	<b>1,107,807</b>	<b>7.05%</b>	<b>702,434</b>	<b>15,021,663</b>	<b>908,844</b>	<b>15,923,060</b>	<b>29.38%</b>	<b>6.00%</b>					

VALUE by Property Type	2009		2010		2010 % of		'09-'10		'09-'10		2009		2010	
	% of Total	TOTAL VALUE	% of Total	TOTAL VALUE	Total Amt Chg	Amount Chg	%Chg Value	Average Rates		Average Rates				
Agricultural Land	31.78%	292,654,395	32.63%	317,502,475	47.58%	24,848,080	8.49%	1.5758		1.6314				
Agric. Improvements & Farm Site	1.83%	16,817,405	1.76%	17,112,960	0.57%	295,555	1.76%	1.5787		1.6339				
Residential **	39.23%	361,296,990	37.73%	367,140,640	11.19%	5,843,650	1.62%	1.7972		1.7956				
Commercial & Indust. & Mineral	9.43%	86,828,210	8.94%	86,991,115	0.31%	162,905	0.19%	1.9471		1.9517				
Railroad - Real	9.88%	90,989,786	10.94%	106,499,183	29.70%	15,509,397	17.05%	1.5988		1.6480				
Public Service Entity - Real	0.21%	1,903,122	0.30%	2,875,872	1.86%	972,750	51.11%	1.6685		1.6807				
<b>SUBTOTAL-REAL</b>	<b>92.36%</b>	<b>850,489,908</b>	<b>92.29%</b>	<b>898,122,245</b>	<b>91.20%</b>	<b>47,632,337</b>	<b>5.60%</b>	<b>1.7105</b>		<b>1.7317</b>				
Agricultural Personal Property	2.78%	25,635,296	2.95%	28,736,349	5.94%	3,101,053	12.10%	1.5775		1.6402				
Commercial Personal Property	1.88%	17,336,907	1.79%	17,407,756	0.14%	70,849	0.41%	1.8451		1.8417				
Railroad Personal	1.81%	16,633,701	2.03%	19,708,561	5.89%	3,074,860	18.49%	1.5988		1.6480				
Public Service Entity Personal	1.17%	10,783,701	0.94%	9,130,218	-3.17%	(1,653,483)	-15.33%	1.7284		1.7768				
<b>SUBTOTAL - PERSONAL</b>	<b>7.64%</b>	<b>70,389,605</b>	<b>7.71%</b>	<b>74,982,884</b>	<b>8.80%</b>	<b>4,593,279</b>	<b>6.53%</b>	<b>1.6715</b>		<b>1.7057</b>				
<b>KEITH COUNTY</b>	<b>100.00%</b>	<b>920,879,513</b>	<b>100.00%</b>	<b>973,105,129</b>	<b>100.00%</b>	<b>52,225,616</b>	<b>5.67%</b>	<b>1.7075</b>		<b>1.7297</b>				

TAXES by Property Type	2009		2010		2010 % of		'09-'10		'09-'10		2009		2010		%Chg		%Chg	
	% of Total	TOTAL TAXES	% of Total	TOTAL TAXES	Total Amt Chg	Amount Chg	%Chg Tax	Bond Taxes	NonBond Taxes	Bond Taxes	NonBond Taxes	Bond Taxes	NonBond Taxes	Bond Taxes	NonBond	Bond Taxes	NonBond	
Agricultural Land	29.33%	4,611,642	30.77%	5,179,590	51.27%	567,948	12.32%	66,389	4,545,252	297,211	4,882,379	347.68%	7.42%					
Agric. Improvements & Farm Site	1.69%	265,503	1.66%	279,615	1.27%	14,112	5.32%	4,155	261,349	16,058	286,527	286.52%	0.84%					
Residential **	41.30%	6,493,270	39.17%	6,592,533	8.96%	99,264	1.53%	407,978	6,085,292	310,372	6,282,161	-23.92%	3.24%					
Commercial & Indust. & Mineral	10.75%	1,690,632	10.09%	1,697,763	0.64%	7,131	0.42%	154,723	1,535,909	115,875	1,581,888	-25.11%	2.99%					
Railroad - Real	9.25%	1,454,715	10.43%	1,755,115	27.12%	300,400	20.65%	25,487	1,429,228	90,310	1,664,805	254.33%	16.48%					
Public Service Entity - Real	0.20%	31,753	0.29%	48,334	1.50%	16,581	52.22%	1,057	30,697	2,418	45,916	128.87%	49.58%					
<b>SUBTOTAL-REAL</b>	<b>92.52%</b>	<b>14,547,515</b>	<b>92.40%</b>	<b>15,552,950</b>	<b>90.76%</b>	<b>1,005,435</b>	<b>6.91%</b>	<b>659,788</b>	<b>13,887,727</b>	<b>832,245</b>	<b>14,720,705</b>	<b>26.14%</b>	<b>6.00%</b>					
Agricultural Personal Property	2.57%	404,390	2.80%	471,339	6.04%	66,949	16.56%	6,740	397,650	30,267	441,072	349.09%	10.92%					
Commercial Personal Property	2.03%	319,876	1.90%	320,591	0.06%	715	0.22%	23,771	296,105	21,635	298,956	-8.98%	0.96%					
Railroad Personal	1.69%	265,934	1.93%	324,799	5.31%	58,864	22.13%	4,659	261,275	16,713	308,086	258.69%	17.92%					
Public Service Entity Personal	1.19%	186,383	0.96%	162,226	-2.18%	(24,157)	-12.96%	7,476	178,907	7,984	154,241	6.79%	-13.79%					
<b>SUBTOTAL - PERSONAL</b>	<b>7.48%</b>	<b>1,176,582</b>	<b>7.60%</b>	<b>1,278,954</b>	<b>9.24%</b>	<b>102,372</b>	<b>8.70%</b>	<b>42,646</b>	<b>1,133,937</b>	<b>76,599</b>	<b>1,202,355</b>	<b>79.62%</b>	<b>6.03%</b>					
<b>KEITH COUNTY</b>	<b>100.00%</b>	<b>15,724,097</b>	<b>100.00%</b>	<b>16,831,904</b>	<b>100.00%</b>	<b>1,107,807</b>	<b>7.05%</b>	<b>702,434</b>	<b>15,021,663</b>	<b>908,844</b>	<b>15,923,060</b>	<b>29.38%</b>	<b>6.00%</b>					

\* Learning Community levy/tax began 2009 \*\* Residential includes agricultural residences and home site land.

### Table 19A 2010 Value & Taxes Levied by Taxing Subdivision & by Property Type

<b>County Seat:</b>	<b>Springview, NE</b>	<b>Taxable Amland Acres:</b>	
<b>County Population:</b>	<b>824</b>	Irrigated	24,023.32
<b>Personal Property Schedules:</b>	<b>275</b>	Dryland	32,463.23
Residential & Recreational Records:	415	Grassland	426,022.75
Comm. & Indust. & Mineral Records:	72	Wasteland	2,117.35
Agricultural Records:	1,925	Other	0.00
<b>Total Taxable Real Prop. Records:</b>	<b>2,412</b>	<b>Total Acres</b>	<b>484,626.65</b>

(see Table 20 records/acres)

	<b>Taxing Subdivision:</b>	<b>2010 VALUE</b>	<b>2010 TAXES</b>	<b>Average Tax Rate</b>	<b>Taxes % of Total</b>
A	TOWNSHIPS	0	0		0.00%
B	MISCELLANEOUS DIST.	245,812,674	12,178	0.0050%	0.38%
C	FIRE DISTRICTS	245,812,674	39,347	0.0160%	1.24%
D	EDUC. SERV. UNIT	245,812,674	36,873	0.0150%	1.16%
E	NAT. RESOURCE DIST.	245,812,674	65,653	0.0267%	2.07%
F	COMMUNITY COLLEGE	245,812,674	242,125	0.0985%	7.64%
G	COUNTY	245,812,674	878,950	0.3576%	27.72%
H	CITY OR VILLAGE	7,222,018	32,417	0.4489%	1.02%
I	SCHOOL DISTRICTS	245,812,674	1,863,280	0.7580%	58.76%
	<b>KEYA PAHA COUNTY</b>	<b>245,812,674</b>	<b>3,170,822</b>	<b>1.2899%</b>	<b>100.00%</b>

	<b>Property Type:</b>	<b>2010 VALUE</b>	<b>2010 TAXES</b>	<b>Average Tax Rate</b>	<b>Taxes % of Total</b>
A	RAILROADS	0	0		0.00%
B	PUBLIC SERVIC ENTITIES	479,408	7,053	1.4711%	0.22%
C	COMM. & INDUST. EQUIP.	1,211,338	19,553	1.6142%	0.62%
D	AGRIC. MACH. & EQUIP.	10,890,928	139,368	1.2797%	4.40%
E	AG-OUTBLDG & FARMSITE LAND	5,623,350	71,821	1.2772%	2.27%
F	AGRICULTURAL LAND	205,210,210	2,620,133	1.2768%	82.63%
G	COMM., INDUST., & MINERAL	1,887,380	29,732	1.5753%	0.94%
H	RESIDENTIAL **	20,510,060	283,163	1.3806%	8.93%
	<b>KEYA PAHA COUNTY</b>	<b>245,812,674</b>	<b>3,170,822</b>	<b>1.2899%</b>	<b>100.00%</b>

	<b>Property Type:</b>	<b>2010 VALUE</b>	<b>Value % of Total</b>
A	RAILROADS	0	0.00%
B	PUBLIC SERVIC ENTITIES	479,408	0.20%
C	COMM. & INDUST. EQUIP.	1,211,338	0.49%
D	AGRIC. MACH. & EQUIP.	10,890,928	4.43%
E	AG-OUTBLDG & FARMSITE LAND	5,623,350	2.29%
F	AGRICULTURAL LAND	205,210,210	83.48%
G	COMM., INDUST., & MINERAL	1,887,380	0.77%
H	RESIDENTIAL **	20,510,060	8.34%
	<b>KEYA PAHA COUNTY</b>	<b>245,812,674</b>	<b>100.00%</b>

\*\* Residential includes ag-dwelling & farm home site land.

### 52 KEYA PAHA COUNTY

#### 2010 Levels of Value

Residential:	--
Commercial:	--
Agricultural:	71%
Ag Special Value:	71%

(see Table 24 Levels of Value & statistics)

Property Taxes Levied by Local Governments

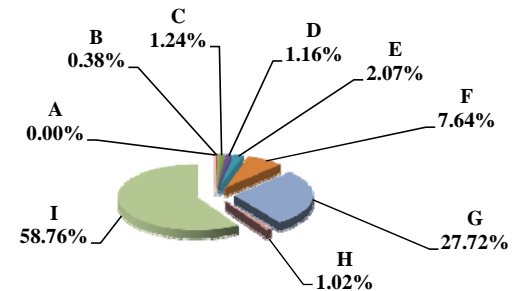

Property Taxes by Property Type

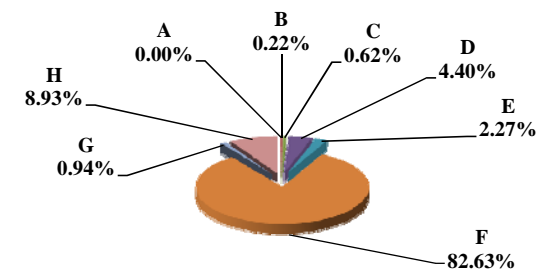

Value by Property Type

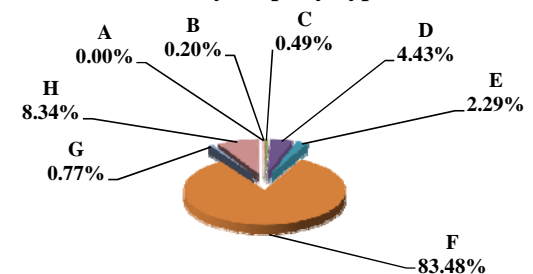

Table 19B 2009 & 2010 Comparison of Value & Tax, by Taxing Subdivision & by Property Type

VALUE by Taxing Subdivision	2009		2010		'09-'10		2009		2010	
	TOTAL VALUE		TOTAL VALUE		Amount Chg	%Chg Value	Average Rates		Average Rates	
County	222,330,227		245,812,674		23,482,447	10.56%	0.3518		0.3576	
Township	0		0		0					
City or Village	7,137,431		7,222,018		84,587	1.19%	0.4495		0.4489	
Fire District	222,330,227		245,812,674		23,482,447	10.56%	0.0171		0.0160	
Natural Resource District	222,330,227		245,812,674		23,482,447	10.56%	0.0270		0.0267	
Miscellaneous District	222,330,227		245,812,674		23,482,447	10.56%	0.0053		0.0050	
Educational Service Unit	222,330,227		245,812,674		23,482,447	10.56%	0.0150		0.0150	
Community College	222,330,227		245,812,674		23,482,447	10.56%	0.0935		0.0985	
Schools, Class 1 - 5	222,330,227		245,812,674		23,482,447	10.56%	0.8383		0.7580	
Schools, Learning Community*	0		0		0					
Schools, Bonds	0		0		0					
<b>KEYA PAHA COUNTY</b>	<b>222,330,227</b>		<b>245,812,674</b>		<b>23,482,447</b>	<b>10.56%</b>	<b>1.3625</b>		<b>1.2899</b>	

TAXES by Taxing Subdivision	2009		2010		2010 % of		2009		2010		%Chg		%Chg	
	% of Total	TOTAL TAXES	% of Total	TOTAL TAXES	Total Amt Chg	Amount Chg	%Chg Tax	Bond Taxes	NonBond Taxes	Bond Taxes	NonBond Taxes	Bond Taxes	NonBond	NonBond
County	25.82%	782,113	27.72%	878,950	68.40%	96,836	12.38%	0	782,113	0	878,950	0	878,950	12.38%
Township	0.00%	0	0.00%	0	0.00%	0		0	0	0	0	0	0	
City or Village	1.06%	32,083	1.02%	32,417	0.24%	334	1.04%	0	32,083	0	32,417	0	32,417	1.04%
Fire District	1.25%	37,954	1.24%	39,347	0.98%	1,393	3.67%	0	37,954	0	39,347	0	39,347	3.67%
Natural Resource District	1.98%	60,068	2.07%	65,653	3.95%	5,586	9.30%	0	60,068	0	65,653	0	65,653	9.30%
Miscellaneous District	0.39%	11,864	0.38%	12,178	0.22%	314	2.65%	0	11,864	0	12,178	0	12,178	2.65%
Educational Service Unit	1.10%	33,350	1.16%	36,873	2.49%	3,523	10.56%	0	33,350	0	36,873	0	36,873	10.56%
Community College	6.87%	207,970	7.64%	242,125	24.13%	34,155	16.42%	0	207,970	0	242,125	0	242,125	16.42%
Schools, Class 1 - 5		1,863,848		1,863,280			--		1,863,848		1,863,280		1,863,280	--
Schools, Learning Community*		0		0			--		0		0		0	--
Schools, Total Non-bond	61.53%	1,863,848	58.76%	1,863,280	-0.40%	(568)	-0.03%	0	1,863,848	0	1,863,280	0	1,863,280	-0.03%
Schools, Bonds	0.00%	0	0.00%	0	0.00%	0		0	0	0	0	0	0	
<b>KEYA PAHA COUNTY</b>	<b>100.00%</b>	<b>3,029,249</b>	<b>100.00%</b>	<b>3,170,822</b>	<b>100.00%</b>	<b>141,573</b>	<b>4.67%</b>	<b>0</b>	<b>3,029,249</b>	<b>0</b>	<b>3,170,822</b>	<b>0</b>	<b>3,170,822</b>	<b>4.67%</b>

VALUE by Property Type	2009		2010		2010 % of		2009		2010	
	% of Total	TOTAL VALUE	% of Total	TOTAL VALUE	Total Amt Chg	Amount Chg	%Chg Value	Average Rates		Average Rates
Agricultural Land	81.82%	181,918,310	83.48%	205,210,210	99.19%	23,291,900	12.80%	1.3481		1.2768
Agric. Improvements & Farm Site	2.41%	5,364,440	2.29%	5,623,350	1.10%	258,910	4.83%	1.3486		1.2772
Residential **	8.96%	19,922,570	8.34%	20,510,060	2.50%	587,490	2.95%	1.4546		1.3806
Commercial & Indust. & Mineral	0.82%	1,821,750	0.77%	1,887,380	0.28%	65,630	3.60%	1.6419		1.5753
Railroad - Real	0.00%	0	0.00%	0	0.00%	0				
Public Service Entity - Real	0.01%	14,075	0.02%	58,914	0.19%	44,839	318.57%	1.3471		1.4234
<b>SUBTOTAL-REAL</b>	<b>94.02%</b>	<b>209,041,145</b>	<b>94.91%</b>	<b>233,289,914</b>	<b>103.26%</b>	<b>24,248,769</b>	<b>11.60%</b>	<b>1.3609</b>		<b>1.2884</b>
Agricultural Personal Property	5.25%	11,671,077	4.43%	10,890,928	-3.32%	(780,149)	-6.68%	1.3512		1.2797
Commercial Personal Property	0.72%	1,590,679	0.49%	1,211,338	-1.62%	(379,341)	-23.85%	1.6613		1.6142
Railroad Personal	0.00%	0	0.00%	0	0.00%	0				
Public Service Entity Personal	0.01%	27,326	0.17%	420,494	1.67%	393,168	1438.81%	1.3498		1.4778
<b>SUBTOTAL - PERSONAL</b>	<b>5.98%</b>	<b>13,289,082</b>	<b>5.09%</b>	<b>12,522,760</b>	<b>-3.26%</b>	<b>(766,322)</b>	<b>-5.77%</b>	<b>1.3883</b>		<b>1.3187</b>
<b>KEYA PAHA COUNTY</b>	<b>100.00%</b>	<b>222,330,227</b>	<b>100.00%</b>	<b>245,812,674</b>	<b>100.00%</b>	<b>23,482,447</b>	<b>10.56%</b>	<b>1.3625</b>		<b>1.2899</b>

TAXES by Property Type	2009		2010		2010 % of		2009		2010		%Chg		%Chg	
	% of Total	TOTAL TAXES	% of Total	TOTAL TAXES	Total Amt Chg	Amount Chg	%Chg Tax	Bond Taxes	NonBond Taxes	Bond Taxes	NonBond Taxes	Bond Taxes	NonBond	NonBond
Agricultural Land	80.96%	2,452,517	82.63%	2,620,133	118.39%	167,616	6.83%	0	2,452,517	0	2,620,133	0	2,620,133	6.83%
Agric. Improvements & Farm Site	2.39%	72,343	2.27%	71,821	-0.37%	(522)	-0.72%	0	72,343	0	71,821	0	71,821	-0.72%
Residential **	9.57%	289,798	8.93%	283,163	-4.69%	(6,635)	-2.29%	0	289,798	0	283,163	0	283,163	-2.29%
Commercial & Indust. & Mineral	0.99%	29,911	0.94%	29,732	-0.13%	(179)	-0.60%	0	29,911	0	29,732	0	29,732	-0.60%
Railroad - Real	0.00%	0	0.00%	0	0.00%	0		0	0	0	0	0	0	
Public Service Entity - Real	0.01%	190	0.03%	839	0.46%	649	342.26%	0	190	0	839	0	839	342.26%
<b>SUBTOTAL-REAL</b>	<b>93.91%</b>	<b>2,844,759</b>	<b>94.79%</b>	<b>3,005,687</b>	<b>113.67%</b>	<b>160,928</b>	<b>5.66%</b>	<b>0</b>	<b>2,844,759</b>	<b>0</b>	<b>3,005,687</b>	<b>0</b>	<b>3,005,687</b>	<b>5.66%</b>
Agricultural Personal Property	5.21%	157,696	4.40%	139,368	-12.95%	(18,328)	-11.62%	0	157,696	0	139,368	0	139,368	-11.62%
Commercial Personal Property	0.87%	26,426	0.62%	19,553	-4.85%	(6,873)	-26.01%	0	26,426	0	19,553	0	19,553	-26.01%
Railroad Personal	0.00%	0	0.00%	0	0.00%	0		0	0	0	0	0	0	
Public Service Entity Personal	0.01%	369	0.20%	6,214	4.13%	5,845	1584.70%	0	369	0	6,214	0	6,214	1584.70%
<b>SUBTOTAL - PERSONAL</b>	<b>6.09%</b>	<b>184,490</b>	<b>5.21%</b>	<b>165,135</b>	<b>-13.67%</b>	<b>(19,355)</b>	<b>-10.49%</b>	<b>0</b>	<b>184,490</b>	<b>0</b>	<b>165,135</b>	<b>0</b>	<b>165,135</b>	<b>-10.49%</b>
<b>KEYA PAHA COUNTY</b>	<b>100.00%</b>	<b>3,029,249</b>	<b>100.00%</b>	<b>3,170,822</b>	<b>100.00%</b>	<b>141,573</b>	<b>4.67%</b>	<b>0</b>	<b>3,029,249</b>	<b>0</b>	<b>3,170,822</b>	<b>0</b>	<b>3,170,822</b>	<b>4.67%</b>

\* Learning Community levy/tax began 2009 \*\* Residential includes agricultural residences and home site land.



**Table 19A 2010 Value & Taxes Levied by Taxing Subdivision & by Property Type**

<b>County Seat:</b>	<b>Kimball, NE</b>	<b>Taxable Agland Acres:</b>	
<b>County Population:</b>	<b>3,821</b>	Irrigated	40,931.97
<b>Personal Property Schedules:</b>	<b>892</b>	Dryland	253,681.11
Residential & Recreational Records:	1,841	Grassland	293,802.57
Comm. & Indust. & Mineral Records:	1,040	Wasteland	0.00
Agricultural Records:	1,958	Other	0.00
<b>Total Taxable Real Prop. Records:</b>	<b>4,839</b>	<b>Total Acres</b>	<b>588,415.65</b>

(see Table 20 records/acres)

	<b>Taxing Subdivision:</b>	<b>2010 VALUE</b>	<b>2010 TAXES</b>	<b>Average Tax Rate</b>	<b>Taxes % of Total</b>
A	TOWNSHIPS	0	0		0.00%
B	MISCELLANEOUS DIST.	1,264,369,352	140,298	0.0111%	1.41%
C	FIRE DISTRICTS	431,511,361	115,393	0.0267%	1.16%
D	EDUC. SERV. UNIT	537,051,582	85,499	0.0159%	0.86%
E	NAT. RESOURCE DIST.	537,051,582	258,386	0.0481%	2.60%
F	COMMUNITY COLLEGE	537,051,582	545,762	0.1016%	5.49%
G	COUNTY	537,051,582	2,445,787	0.4554%	24.60%
H	CITY OR VILLAGE	118,159,460	667,465	0.5649%	6.71%
I	SCHOOL DISTRICTS	537,051,578	5,681,752	1.0580%	57.16%
	<b>KIMBALL COUNTY</b>	<b>537,051,582</b>	<b>9,940,341</b>	<b>1.8509%</b>	<b>100.00%</b>

	<b>Property Type:</b>	<b>2010 VALUE</b>	<b>2010 TAXES</b>	<b>Average Tax Rate</b>	<b>Taxes % of Total</b>
A	RAILROADS	46,593,007	833,135	1.7881%	8.38%
B	PUBLIC SERVIC ENTITIES	65,073,722	1,139,899	1.7517%	11.47%
C	COMM. & INDUST. EQUIP.	18,982,330	366,787	1.9323%	3.69%
D	AGRIC. MACH. & EQUIP.	11,320,810	194,514	1.7182%	1.96%
E	AG-OUTBLDG & FARMSITE LAND	8,978,149	154,427	1.7200%	1.55%
F	AGRICULTURAL LAND	146,213,685	2,517,324	1.7217%	25.32%
G	COMM., INDUST., & MINERAL	122,919,063	2,280,702	1.8555%	22.94%
H	RESIDENTIAL **	116,970,816	2,453,551	2.0976%	24.68%
	<b>KIMBALL COUNTY</b>	<b>537,051,582</b>	<b>9,940,341</b>	<b>1.8509%</b>	<b>100.00%</b>

	<b>Property Type:</b>	<b>2010 VALUE</b>	<b>Value % of Total</b>
A	RAILROADS	46,593,007	8.68%
B	PUBLIC SERVIC ENTITIES	65,073,722	12.12%
C	COMM. & INDUST. EQUIP.	18,982,330	3.53%
D	AGRIC. MACH. & EQUIP.	11,320,810	2.11%
E	AG-OUTBLDG & FARMSITE LAND	8,978,149	1.67%
F	AGRICULTURAL LAND	146,213,685	27.23%
G	COMM., INDUST., & MINERAL	122,919,063	22.89%
H	RESIDENTIAL **	116,970,816	21.78%
	<b>KIMBALL COUNTY</b>	<b>537,051,582</b>	<b>100.00%</b>

\*\* Residential includes ag-dwelling & farm home site land.

**53 KIMBALL COUNTY**

<b>2010 Levels of Value</b>	
Residential:	94%
Commercial:	100%
Agricultural:	73%
Ag Special Value:	--

(see Table 24 Levels of Value & statistics)

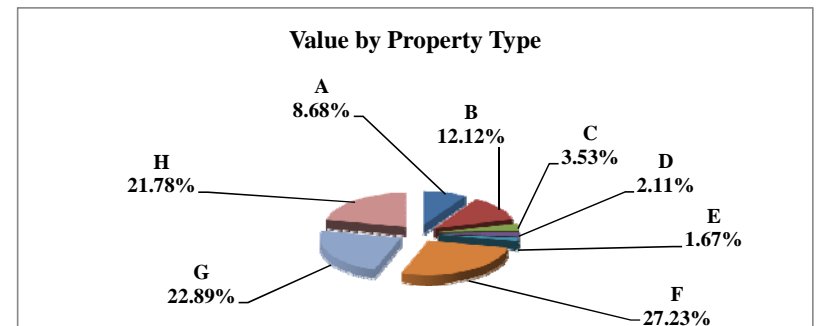
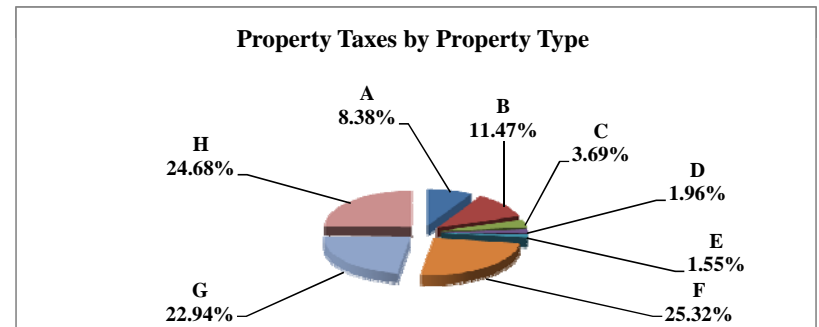
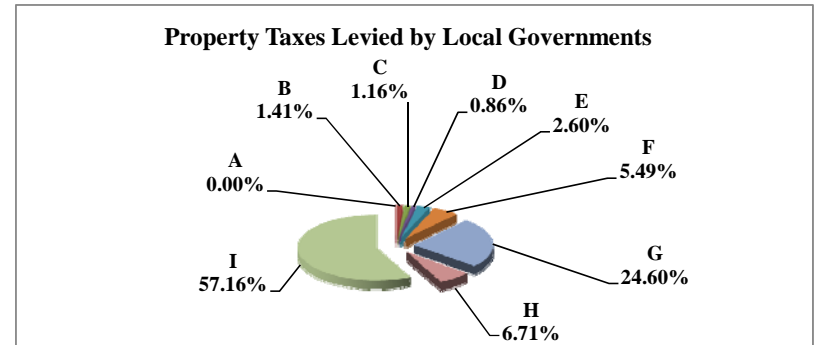



Table 19B 2009 & 2010 Comparison of Value & Tax, by Taxing Subdivision & by Property Type

53 KIMBALL COUNTY

VALUE by Taxing Subdivision	2009		2010		'09-'10		2009		2010	
	TOTAL VALUE		TOTAL VALUE		Amount Chg	%Chg Value	Average Rates		Average Rates	
County	508,575,111		537,051,582		28,476,471	5.60%	0.4368		0.4554	
Township	0		0		0					
City or Village	114,152,243		118,159,460		4,007,217	3.51%	0.4367		0.5649	
Fire District	406,860,007		431,511,361		24,651,354	6.06%	0.0322		0.0267	
Natural Resource District	508,575,111		537,051,582		28,476,471	5.60%	0.0505		0.0481	
Miscellaneous District	1,197,294,172		1,264,369,352		67,075,180	5.60%	0.0114		0.0111	
Educational Service Unit	508,575,111		537,051,582		28,476,471	5.60%	0.0160		0.0159	
Community College	508,575,111		537,051,582		28,476,471	5.60%	0.1049		0.1016	
Schools, Class 1 - 5	508,575,112		537,051,578		28,476,466	5.60%	1.0388		1.0580	
Schools, Learning Community*	0		0		0					
Schools, Bonds	0		0		0					
<b>KIMBALL COUNTY</b>	<b>508,575,111</b>		<b>537,051,582</b>		<b>28,476,471</b>	<b>5.60%</b>	<b>1.7976</b>		<b>1.8509</b>	

TAXES by Taxing Subdivision	2009		2010		2010 % of		'09-'10		'09-'10		2009		2010		%Chg		%Chg	
	% of Total	TOTAL TAXES	% of Total	TOTAL TAXES	Total Amt Chg	Amount Chg	%Chg Tax	Bond Taxes	NonBond Taxes	Bond Taxes	NonBond Taxes	Bond Taxes	NonBond Taxes	Bond Taxes	NonBond	Bond Taxes	NonBond	
County	24.30%	2,221,446	24.60%	2,445,787	28.11%	224,341	10.10%	0	2,221,446	0	2,445,787	0	2,445,787	0	0	100.00%	10.10%	
Township	0.00%	0	0.00%	0	0.00%	0		0	0	0	0	0	0	0	0			
City or Village	5.45%	498,452	6.71%	667,465	21.18%	169,012	33.91%	0	498,452	151,568	515,896	100.00%	515,896	100.00%	100.00%	3.50%		
Fire District	1.43%	131,084	1.16%	115,393	-1.97%	(15,691)	-11.97%	11,428	119,656	17,548	97,845	53.55%	97,845	53.55%	53.55%	-18.23%		
Natural Resource District	2.81%	256,754	2.60%	258,386	0.20%	1,632	0.64%	0	256,754	0	258,386	0	258,386	0	0	0.64%		
Miscellaneous District	1.50%	137,058	1.41%	140,298	0.41%	3,241	2.36%	10,013	127,045	10,004	130,294	-0.09%	130,294	-0.09%	-0.09%	2.56%		
Educational Service Unit	0.89%	81,377	0.86%	85,499	0.52%	4,121	5.06%	5,091	76,286	4,941	80,558	-2.95%	80,558	-2.95%	-2.95%	5.60%		
Community College	5.83%	533,261	5.49%	545,762	1.57%	12,501	2.34%	0	533,261	0	545,762	0	545,762	0	0	2.34%		
Schools, Class 1 - 5		5,282,935		5,681,752			--		5,282,935		5,681,752		5,681,752			--	--	
Schools, Learning Community*		0		0			--		0		0		0			--	--	
Schools, Total Non-bond	57.79%	5,282,935	57.16%	5,681,752	49.98%	398,817	7.55%		5,282,935		5,681,752		5,681,752			7.55%		
Schools, Bonds	0.00%	0	0.00%	0	0.00%	0		0	0	0	0		0					
<b>KIMBALL COUNTY</b>	<b>100.00%</b>	<b>9,142,367</b>	<b>100.00%</b>	<b>9,940,341</b>	<b>100.00%</b>	<b>797,974</b>	<b>8.73%</b>	<b>26,531</b>	<b>9,115,835</b>	<b>184,061</b>	<b>9,756,280</b>	<b>593.75%</b>	<b>9,756,280</b>	<b>593.75%</b>	<b>7.03%</b>			

VALUE by Property Type	2009		2010		2010 % of		'09-'10		'09-'10		2009		2010	
	% of Total	TOTAL VALUE	% of Total	TOTAL VALUE	Total Amt Chg	Amount Chg	%Chg Value	Average Rates		Average Rates				
Agricultural Land	26.89%	136,745,790	27.23%	146,213,685	33.25%	9,467,895	6.92%	1.7024		1.7217				
Agric. Improvements & Farm Site	1.71%	8,686,793	1.67%	8,978,149	1.02%	291,356	3.35%	1.6986		1.7200				
Residential **	22.75%	115,715,599	21.78%	116,970,816	4.41%	1,255,217	1.08%	1.9867		2.0976				
Commercial & Indust. & Mineral	26.22%	133,356,058	22.89%	122,919,063	-36.65%	(10,436,995)	-7.83%	1.7807		1.8555				
Railroad - Real	6.70%	34,083,323	7.32%	39,317,058	18.38%	5,233,735	15.36%	1.7557		1.7881				
Public Service Entity - Real	0.56%	2,865,004	0.70%	3,756,027	3.13%	891,023	31.10%	1.7538		1.7829				
<b>SUBTOTAL-REAL</b>	<b>84.84%</b>	<b>431,452,567</b>	<b>81.59%</b>	<b>438,154,798</b>	<b>23.54%</b>	<b>6,702,231</b>	<b>1.55%</b>	<b>1.8073</b>		<b>1.8660</b>				
Agricultural Personal Property	2.25%	11,462,941	2.11%	11,320,810	-0.50%	(142,131)	-1.24%	1.6958		1.7182				
Commercial Personal Property	2.95%	14,984,038	3.53%	18,982,330	14.04%	3,998,292	26.68%	1.8106		1.9323				
Railroad Personal	1.23%	6,230,719	1.35%	7,275,949	3.67%	1,045,230	16.78%	1.7557		1.7881				
Public Service Entity Personal	8.74%	44,444,846	11.42%	61,317,695	59.25%	16,872,849	37.96%	1.7314		1.7498				
<b>SUBTOTAL - PERSONAL</b>	<b>15.16%</b>	<b>77,122,544</b>	<b>18.41%</b>	<b>98,896,784</b>	<b>76.46%</b>	<b>21,774,240</b>	<b>28.23%</b>	<b>1.7435</b>		<b>1.7840</b>				
<b>KIMBALL COUNTY</b>	<b>100.00%</b>	<b>508,575,111</b>	<b>100.00%</b>	<b>537,051,582</b>	<b>100.00%</b>	<b>28,476,471</b>	<b>5.60%</b>	<b>1.7976</b>		<b>1.8509</b>				

TAXES by Property Type	2009		2010		2010 % of		'09-'10		'09-'10		2009		2010		%Chg		%Chg	
	% of Total	TOTAL TAXES	% of Total	TOTAL TAXES	Total Amt Chg	Amount Chg	%Chg Tax	Bond Taxes	NonBond Taxes	Bond Taxes	NonBond Taxes	Bond Taxes	NonBond Taxes	Bond Taxes	NonBond	Bond Taxes	NonBond	
Agricultural Land	25.46%	2,327,961	25.32%	2,517,324	23.73%	189,363	8.13%	6,419	2,321,542	8,391	2,508,934	30.71%	2,508,934	30.71%	30.71%	8.07%		
Agric. Improvements & Farm Site	1.61%	147,550	1.55%	154,427	0.86%	6,877	4.66%	310	147,241	377	154,050	21.87%	154,050	21.87%	21.87%	4.62%		
Residential **	25.15%	2,298,930	24.68%	2,453,551	19.38%	154,620	6.73%	8,691	2,290,240	103,833	2,349,718	1094.78%	2,349,718	1094.78%	1094.78%	2.60%		
Commercial & Indust. & Mineral	25.97%	2,374,687	22.94%	2,280,702	-11.78%	(93,985)	-3.96%	4,378	2,370,310	43,322	2,237,380	889.60%	2,237,380	889.60%	889.60%	-5.61%		
Railroad - Real	6.55%	598,390	7.07%	703,033	13.11%	104,644	17.49%	1,832	596,558	7,163	695,870	291.04%	695,870	291.04%	291.04%	16.65%		
Public Service Entity - Real	0.55%	50,245	0.67%	66,964	2.10%	16,719	33.28%	225	50,020	789	66,176	250.43%	66,176	250.43%	250.43%	32.30%		
<b>SUBTOTAL-REAL</b>	<b>85.29%</b>	<b>7,797,764</b>	<b>82.25%</b>	<b>8,176,002</b>	<b>47.40%</b>	<b>378,238</b>	<b>4.85%</b>	<b>21,854</b>	<b>7,775,910</b>	<b>163,874</b>	<b>8,012,128</b>	<b>649.86%</b>	<b>8,012,128</b>	<b>649.86%</b>	<b>649.86%</b>	<b>3.04%</b>		
Agricultural Personal Property	2.13%	194,385	1.96%	194,514	0.02%	129	0.07%	269	194,116	307	194,207	13.95%	194,207	13.95%	13.95%	0.05%		
Commercial Personal Property	2.97%	271,306	3.69%	366,787	11.97%	95,481	35.19%	698	270,608	10,579	356,208	1416.50%	356,208	1416.50%	1416.50%	31.63%		
Railroad Personal	1.20%	109,391	1.31%	130,102	2.60%	20,711	18.93%	335	109,056	1,326	128,777	295.85%	128,777	295.85%	295.85%	18.08%		
Public Service Entity Personal	8.42%	769,521	10.79%	1,072,935	38.02%	303,414	39.43%	3,375	766,145	7,976	1,064,959	136.29%	1,064,959	136.29%	136.29%	39.00%		
<b>SUBTOTAL - PERSONAL</b>	<b>14.71%</b>	<b>1,344,602</b>	<b>17.75%</b>	<b>1,764,339</b>	<b>52.60%</b>	<b>419,736</b>	<b>31.22%</b>	<b>4,677</b>	<b>1,339,925</b>	<b>20,187</b>	<b>1,744,151</b>	<b>331.60%</b>	<b>1,744,151</b>	<b>331.60%</b>	<b>331.60%</b>	<b>30.17%</b>		
<b>KIMBALL COUNTY</b>	<b>100.00%</b>	<b>9,142,367</b>	<b>100.00%</b>	<b>9,940,341</b>	<b>100.00%</b>	<b>797,974</b>	<b>8.73%</b>	<b>26,531</b>	<b>9,115,835</b>	<b>184,061</b>	<b>9,756,280</b>	<b>593.75%</b>	<b>9,756,280</b>	<b>593.75%</b>	<b>7.03%</b>			

\* Learning Community levy/tax began 2009 \*\* Residential includes agricultural residences and home site land.

### Table 19A 2010 Value & Taxes Levied by Taxing Subdivision & by Property Type

<b>County Seat:</b>	<b>Center, NE</b>	<b>Taxable Agland Acres:</b>	
<b>County Population:</b>	<b>8,701</b>	Irrigated	62,824.07
<b>Personal Property Schedules:</b>	<b>1,334</b>	Dryland	209,617.36
Residential & Recreational Records:	4,831	Grassland	361,654.26
Comm. & Indust. & Mineral Records:	613	Wasteland	9,101.27
Agricultural Records:	5,398	Other	12,884.59
<b>Total Taxable Real Prop. Records:</b>	<b>10,842</b>	<b>Total Acres</b>	<b>656,081.55</b>

(see Table 20 records/acres)

	<b>Taxing Subdivision:</b>	<b>2010 VALUE</b>	<b>2010 TAXES</b>	<b>Average Tax Rate</b>	<b>Taxes % of Total</b>
A	TOWNSHIPS	950,972,110	1,218,878	0.1282%	7.15%
B	MISCELLANEOUS DIST.	1,014,910,892	168,675	0.0166%	0.99%
C	FIRE DISTRICTS	887,520,125	472,379	0.0532%	2.77%
D	EDUC. SERV. UNIT	950,972,106	142,630	0.0150%	0.84%
E	NAT. RESOURCE DIST.	950,972,105	241,523	0.0254%	1.42%
F	COMMUNITY COLLEGE	950,972,105	936,709	0.0985%	5.50%
G	COUNTY	950,972,105	3,011,343	0.3167%	17.67%
H	CITY OR VILLAGE	114,912,884	567,815	0.4941%	3.33%
I	SCHOOL DISTRICTS	950,972,105	10,286,350	1.0817%	60.34%
	<b>KNOX COUNTY</b>	<b>950,972,105</b>	<b>17,046,302</b>	<b>1.7925%</b>	<b>100.00%</b>

	<b>Property Type:</b>	<b>2010 VALUE</b>	<b>2010 TAXES</b>	<b>Average Tax Rate</b>	<b>Taxes % of Total</b>
A	RAILROADS	0	0		0.00%
B	PUBLIC SERVIC ENTITIES	7,369,598	142,306	1.9310%	0.83%
C	COMM. & INDUST. EQUIP.	8,612,386	177,585	2.0620%	1.04%
D	AGRIC. MACH. & EQUIP.	40,325,516	705,536	1.7496%	4.14%
E	AG-OUTBLDG & FARMSITE LAND	23,901,230	415,402	1.7380%	2.44%
F	AGRICULTURAL LAND	607,744,530	10,487,598	1.7257%	61.52%
G	COMM., INDUST., & MINERAL	29,434,845	604,526	2.0538%	3.55%
H	RESIDENTIAL **	233,584,000	4,513,349	1.9322%	26.48%
	<b>KNOX COUNTY</b>	<b>950,972,105</b>	<b>17,046,302</b>	<b>1.7925%</b>	<b>100.00%</b>

	<b>Property Type:</b>	<b>2010 VALUE</b>	<b>Value % of Total</b>
A	RAILROADS	0	0.00%
B	PUBLIC SERVIC ENTITIES	7,369,598	0.77%
C	COMM. & INDUST. EQUIP.	8,612,386	0.91%
D	AGRIC. MACH. & EQUIP.	40,325,516	4.24%
E	AG-OUTBLDG & FARMSITE LAND	23,901,230	2.51%
F	AGRICULTURAL LAND	607,744,530	63.91%
G	COMM., INDUST., & MINERAL	29,434,845	3.10%
H	RESIDENTIAL **	233,584,000	24.56%
	<b>KNOX COUNTY</b>	<b>950,972,105</b>	<b>100.00%</b>

\*\* Residential includes ag-dwelling & farm home site land.

### 54 KNOX COUNTY

<b>2010 Levels of Value</b>	
Residential:	93%
Commercial:	97%
Agricultural:	71%
Ag Special Value:	--

(see Table 24 Levels of Value & statistics)

**Property Taxes Levied by Local Governments**

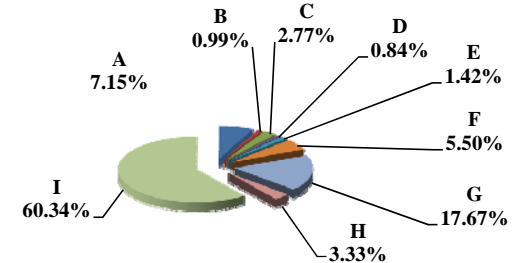

**Property Taxes by Property Type**

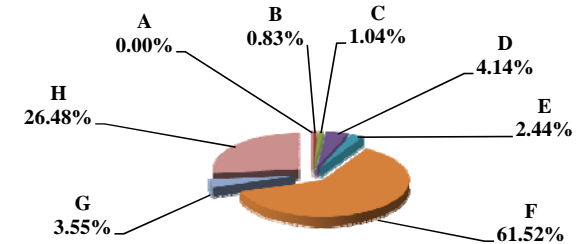

**Value by Property Type**

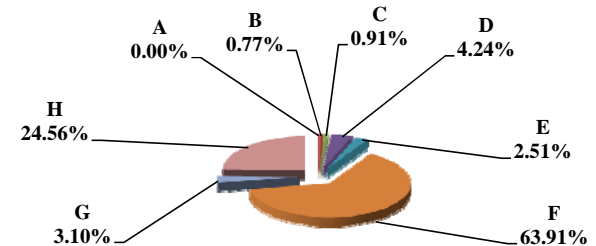

Table 19B 2009 & 2010 Comparison of Value & Tax, by Taxing Subdivision & by Property Type

54 KNOX COUNTY

VALUE by Taxing Subdivision	2009		2010		'09-'10		2009		2010	
	TOTAL VALUE		TOTAL VALUE		Amount Chg	%Chg Value	Average Rates		Average Rates	
County	991,640,992		950,972,105		(40,668,887)	-4.10%	0.2681		0.3167	
Township	991,640,996		950,972,110		(40,668,886)	-4.10%	0.1182		0.1282	
City or Village	111,369,457		114,912,884		3,543,427	3.18%	0.4941		0.4941	
Fire District	930,022,313		887,520,125		(42,502,188)	-4.57%	0.0525		0.0532	
Natural Resource District	991,640,991		950,972,105		(40,668,886)	-4.10%	0.0234		0.0254	
Miscellaneous District	1,053,396,644		1,014,910,892		(38,485,752)	-3.65%	0.0143		0.0166	
Educational Service Unit	991,640,992		950,972,106		(40,668,886)	-4.10%	0.0150		0.0150	
Community College	991,640,992		950,972,105		(40,668,887)	-4.10%	0.0935		0.0985	
Schools, Class 1 - 5	991,640,993		950,972,105		(40,668,888)	-4.10%	1.0284		1.0235	
Schools, Learning Community*	0		0		0					
Schools, Bonds	467,492,027		506,771,418		39,279,391	8.40%	0.1133		0.1092	
<b>KNOX COUNTY</b>	<b>991,640,992</b>		<b>950,972,105</b>		<b>(40,668,887)</b>	<b>-4.10%</b>	<b>1.7200</b>		<b>1.7925</b>	

TAXES by Taxing Subdivision	2009		2010		2010 % of		'09-'10		2009		2010		%Chg		%Chg	
	% of Total	TOTAL TAXES	% of Total	TOTAL TAXES	Total Amt Chg	Amount Chg	%Chg Tax	Bond Taxes	NonBond Taxes	Bond Taxes	NonBond Taxes	Bond Taxes	NonBond Taxes	Bond Taxes	NonBond	
County	15.59%	2,658,909	17.67%	3,011,343	-3399.24%	352,434	13.25%	0	2,658,909	0	3,011,343	0	3,011,343		13.25%	
Township	6.87%	1,171,961	7.15%	1,218,878	-452.52%	46,917	4.00%	0	1,171,961	0	1,218,878	0	1,218,878		4.00%	
City or Village	3.23%	550,223	3.33%	567,815	-169.68%	17,592	3.20%	29,920	520,302	29,609	538,206		538,206	-1.04%	3.44%	
Fire District	2.86%	488,100	2.77%	472,379	151.62%	(15,720)	-3.22%	28,123	459,976	34,594	437,786		437,786	23.01%	-4.82%	
Natural Resource District	1.36%	232,215	1.42%	241,523	-89.78%	9,308	4.01%	0	232,215	0	241,523		241,523		4.01%	
Miscellaneous District	0.89%	151,042	0.99%	168,675	-170.07%	17,633	11.67%	0	151,042	0	168,675		168,675		11.67%	
Educational Service Unit	0.87%	148,732	0.84%	142,630	58.86%	(6,103)	-4.10%	0	148,732	0	142,630		142,630		-4.10%	
Community College	5.44%	927,582	5.50%	936,709	-88.03%	9,127	0.98%	0	927,582	0	936,709		936,709		0.98%	
Schools, Class 1 - 5		10,198,192		9,733,038			--		10,198,192		9,733,038		9,733,038	--	--	
Schools, Learning Community*		0		0			--		0		0		0	--	--	
Schools, Total Non-bond	59.79%	10,198,192	57.10%	9,733,038	4486.43%	(465,155)	-4.56%		10,198,192		9,733,038		9,733,038		-4.56%	
Schools, Bonds	3.11%	529,715	3.25%	553,312	-227.59%	23,597	4.45%	529,715	0	553,312	0	553,312	0	553,312	4.45%	
<b>KNOX COUNTY</b>	<b>100.00%</b>	<b>17,056,670</b>	<b>100.00%</b>	<b>17,046,302</b>	<b>100.00%</b>	<b>(10,368)</b>	<b>-0.06%</b>	<b>587,759</b>	<b>16,468,911</b>	<b>617,515</b>	<b>16,428,787</b>	<b>5.06%</b>	<b>16,428,787</b>	<b>5.06%</b>	<b>-0.24%</b>	

VALUE by Property Type	2009		2010		2010 % of		'09-'10		2009		2010	
	% of Total	TOTAL VALUE	% of Total	TOTAL VALUE	Total Amt Chg	Amount Chg	%Chg Value	Average Rates		Average Rates		
Agricultural Land	54.67%	542,155,015	63.91%	607,744,530	-161.28%	65,589,515	12.10%	1.6567		1.7257		
Agric. Improvements & Farm Site	2.34%	23,187,785	2.51%	23,901,230	-1.75%	713,445	3.08%	1.6660		1.7380		
Residential **	22.69%	225,048,890	24.56%	233,584,000	-20.99%	8,535,110	3.79%	1.8810		1.9322		
Commercial & Indust. & Mineral	2.87%	28,468,440	3.10%	29,434,845	-2.38%	966,405	3.39%	1.9754		2.0538		
Railroad - Real	0.00%	0	0.00%	0	0.00%	0						
Public Service Entity - Real	2.49%	24,721,726	0.16%	1,511,101	57.07%	(23,210,625)	-93.89%	1.6521		1.9481		
<b>SUBTOTAL-REAL</b>	<b>85.07%</b>	<b>843,581,856</b>	<b>94.24%</b>	<b>896,175,706</b>	<b>-129.32%</b>	<b>52,593,850</b>	<b>6.23%</b>	<b>1.7274</b>		<b>1.7910</b>		
Agricultural Personal Property	3.83%	37,970,593	4.24%	40,325,516	-5.79%	2,354,923	6.20%	1.6719		1.7496		
Commercial Personal Property	0.78%	7,724,984	0.91%	8,612,386	-2.18%	887,402	11.49%	1.9560		2.0620		
Railroad Personal	0.00%	0	0.00%	0	0.00%	0						
Public Service Entity Personal	10.32%	102,363,559	0.62%	5,858,497	237.29%	(96,505,062)	-94.28%	1.6595		1.9266		
<b>SUBTOTAL - PERSONAL</b>	<b>14.93%</b>	<b>148,059,136</b>	<b>5.76%</b>	<b>54,796,399</b>	<b>229.32%</b>	<b>(93,262,737)</b>	<b>-62.99%</b>	<b>1.6781</b>		<b>1.8176</b>		
<b>KNOX COUNTY</b>	<b>100.00%</b>	<b>991,640,992</b>	<b>100.00%</b>	<b>950,972,105</b>	<b>100.00%</b>	<b>(40,668,887)</b>	<b>-4.10%</b>	<b>1.7200</b>		<b>1.7925</b>		

TAXES by Property Type	2009		2010		2010 % of		'09-'10		2009		2010		%Chg		%Chg	
	% of Total	TOTAL TAXES	% of Total	TOTAL TAXES	Total Amt Chg	Amount Chg	%Chg Tax	Bond Taxes	NonBond Taxes	Bond Taxes	NonBond Taxes	Bond Taxes	NonBond Taxes	Bond Taxes	NonBond	
Agricultural Land	52.66%	8,981,770	61.52%	10,487,598	-14523.77%	1,505,828	16.77%	344,696	8,637,074	376,557	10,111,041	9.24%	17.07%			
Agric. Improvements & Farm Site	2.26%	386,317	2.44%	415,402	-280.53%	29,085	7.53%	12,877	373,440	12,534	402,868	-2.66%	7.88%			
Residential **	24.82%	4,233,153	26.48%	4,513,349	-2702.50%	280,196	6.62%	184,291	4,048,862	181,765	4,331,583	-1.37%	6.98%			
Commercial & Indust. & Mineral	3.30%	562,376	3.55%	604,526	-406.54%	42,150	7.50%	15,701	546,675	15,981	588,545	1.78%	7.66%			
Railroad - Real	0.00%	0	0.00%	0	0.00%	0		0	0	0	0		0			
Public Service Entity - Real	2.39%	408,427	0.17%	29,438	3655.37%	(378,990)	-92.79%	705	407,723	677	28,761	-3.91%	-92.95%			
<b>SUBTOTAL-REAL</b>	<b>85.43%</b>	<b>14,572,044</b>	<b>94.16%</b>	<b>16,050,313</b>	<b>-14257.96%</b>	<b>1,478,269</b>	<b>10.14%</b>	<b>558,270</b>	<b>14,013,773</b>	<b>587,515</b>	<b>15,462,798</b>	<b>5.24%</b>	<b>10.34%</b>			
Agricultural Personal Property	3.72%	634,824	4.14%	705,536	-682.02%	70,712	11.14%	20,899	613,925	20,999	684,536	0.48%	11.50%			
Commercial Personal Property	0.89%	151,097	1.04%	177,585	-255.47%	26,488	17.53%	4,237	146,860	4,387	173,198	3.53%	17.93%			
Railroad Personal	0.00%	0	0.00%	0	0.00%	0		0	0	0	0		0			
Public Service Entity Personal	9.96%	1,698,705	0.66%	112,868	15295.45%	(1,585,837)	-93.36%	4,352	1,694,353	4,614	108,254	6.01%	-93.61%			
<b>SUBTOTAL - PERSONAL</b>	<b>14.57%</b>	<b>2,484,626</b>	<b>5.84%</b>	<b>995,989</b>	<b>14357.96%</b>	<b>(1,488,638)</b>	<b>-59.91%</b>	<b>29,489</b>	<b>2,455,138</b>	<b>30,000</b>	<b>965,989</b>	<b>1.73%</b>	<b>-60.65%</b>			
<b>KNOX COUNTY</b>	<b>100.00%</b>	<b>17,056,670</b>	<b>100.00%</b>	<b>17,046,302</b>	<b>100.00%</b>	<b>(10,368)</b>	<b>-0.06%</b>	<b>587,759</b>	<b>16,468,911</b>	<b>617,515</b>	<b>16,428,787</b>	<b>5.06%</b>	<b>-0.24%</b>			

\* Learning Community levy/tax began 2009 \*\* Residential includes agricultural residences and home site land.

### Table 19A 2010 Value & Taxes Levied by Taxing Subdivision & by Property Type

<b>County Seat:</b>	<b>Lincoln, NE</b>	<b>Taxable Agland Acres:</b>	
<b>County Population:</b>	<b>285,407</b>	Irrigated	15,261.56
<b>Personal Property Schedules:</b>	<b>6,266</b>	Dryland	293,778.78
Residential & Recreational Records:	89,643	Grassland	57,992.95
Comm. & Indust. & Mineral Records:	7,081	Wasteland	24,326.60
Agricultural Records:	7,159	Other	0.00
<b>Total Taxable Real Prop. Records:</b>	<b>103,883</b>	<b>Total Acres</b>	<b>391,359.89</b>

(see Table 20 records/acres)

	<b>Taxing Subdivision:</b>	<b>2010 VALUE</b>	<b>2010 TAXES</b>	<b>Average Tax Rate</b>	<b>Taxes % of Total</b>
A	TOWNSHIPS	0	0		0.00%
B	MISCELLANEOUS DIST.	78,124,663,809	9,778,487	0.0125%	2.65%
C	FIRE DISTRICTS	2,696,849,820	1,808,846	0.0671%	0.49%
D	EDUC. SERV. UNIT	18,793,289,214	2,855,727	0.0152%	0.77%
E	NAT. RESOURCE DIST.	18,793,289,214	7,634,868	0.0406%	2.07%
F	COMMUNITY COLLEGE	18,793,289,213	11,275,974	0.0600%	3.05%
G	COUNTY	18,793,289,211	52,421,813	0.2789%	14.18%
H	CITY OR VILLAGE	16,328,171,945	50,748,284	0.3108%	13.73%
I	SCHOOL DISTRICTS	18,793,289,063	233,166,272	1.2407%	63.07%
	<b>LANCASTER COUNTY</b>	<b>18,793,289,211</b>	<b>369,690,270</b>	<b>1.9671%</b>	<b>100.00%</b>

	<b>Property Type:</b>	<b>2010 VALUE</b>	<b>2010 TAXES</b>	<b>Average Tax Rate</b>	<b>Taxes % of Total</b>
A	RAILROADS	129,558,415	2,463,502	1.9015%	0.67%
B	PUBLIC SERVIC ENTITIES	152,139,801	2,954,477	1.9419%	0.80%
C	COMM. & INDUST. EQUIP.	632,817,688	12,544,086	1.9823%	3.39%
D	AGRIC. MACH. & EQUIP.	33,592,681	594,020	1.7683%	0.16%
E	AG-OUTBLDG & FARMSITE LAND	24,578,700	428,300	1.7426%	0.12%
F	AGRICULTURAL LAND	547,846,400	9,518,203	1.7374%	2.57%
G	COMM., INDUST., & MINERAL	4,613,036,254	92,007,629	1.9945%	24.89%
H	RESIDENTIAL **	12,659,719,272	249,180,053	1.9683%	67.40%
	<b>LANCASTER COUNTY</b>	<b>18,793,289,211</b>	<b>369,690,270</b>	<b>1.9671%</b>	<b>100.00%</b>

	<b>Property Type:</b>	<b>2010 VALUE</b>	<b>Value % of Total</b>
A	RAILROADS	129,558,415	0.69%
B	PUBLIC SERVIC ENTITIES	152,139,801	0.81%
C	COMM. & INDUST. EQUIP.	632,817,688	3.37%
D	AGRIC. MACH. & EQUIP.	33,592,681	0.18%
E	AG-OUTBLDG & FARMSITE LAND	24,578,700	0.13%
F	AGRICULTURAL LAND	547,846,400	2.92%
G	COMM., INDUST., & MINERAL	4,613,036,254	24.55%
H	RESIDENTIAL **	12,659,719,272	67.36%
	<b>LANCASTER COUNTY</b>	<b>18,793,289,211</b>	<b>100.00%</b>

\*\* Residential includes ag-dwelling & farm home site land.

### 55 LANCASTER COUNTY

<b>2010 Levels of Value</b>	
Residential:	95%
Commercial:	92%
Agricultural:	--
Ag Special Value:	72%

(see Table 24 Levels of Value & statistics)

**Property Taxes Levied by Local Governments**

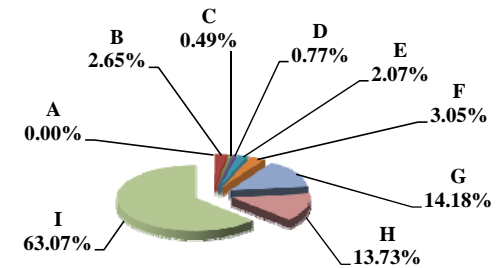

**Property Taxes by Property Type**

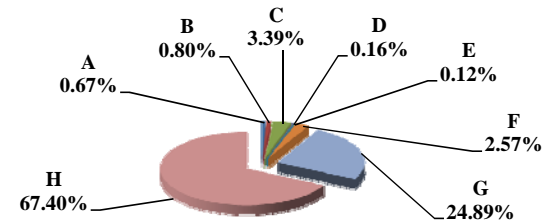

**Value by Property Type**

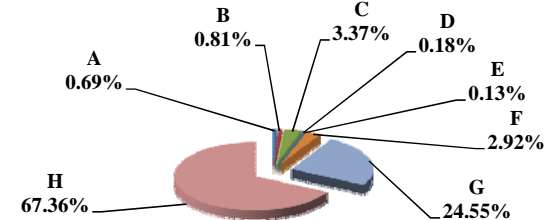

Table 19B 2009 & 2010 Comparison of Value & Tax, by Taxing Subdivision & by Property Type

VALUE by Taxing Subdivision	2009		2010		'09-'10		2009		2010	
	TOTAL VALUE		TOTAL VALUE		Amount Chg	%Chg Value	Average Rates		Average Rates	
County	18,640,159,827		18,793,289,211		153,129,384	0.82%		0.2790		0.2789
Township	0		0		0					
City or Village	16,196,841,177		16,328,171,945		131,330,768	0.81%		0.3115		0.3108
Fire District	2,671,238,425		2,696,849,820		25,611,395	0.96%		0.0702		0.0671
Natural Resource District	18,640,159,828		18,793,289,214		153,129,386	0.82%		0.0410		0.0406
Miscellaneous District	77,479,714,686		78,124,663,809		644,949,123	0.83%		0.0125		0.0125
Educational Service Unit	18,640,159,831		18,793,289,214		153,129,383	0.82%		0.0151		0.0152
Community College	18,640,159,827		18,793,289,213		153,129,386	0.82%		0.0676		0.0600
Schools, Class 1 - 5	18,640,159,831		18,793,289,063		153,129,232	0.82%		1.0324		1.0421
Schools, Learning Community*	0		0		0					
Schools, Bonds	72,069,295,370		72,646,662,096		577,366,726	0.80%		0.0548		0.0514
<b>LANCASTER COUNTY</b>	<b>18,640,159,827</b>		<b>18,793,289,211</b>		<b>153,129,384</b>	<b>0.82%</b>		<b>1.9795</b>		<b>1.9671</b>

TAXES by Taxing Subdivision	2009		2010		2010 % of		'09-'10		'09-'10		2009		2010		%Chg		%Chg	
	% of Total	TOTAL TAXES	% of Total	TOTAL TAXES	Total Amt Chg	Amount Chg	%Chg Tax	Bond Taxes	NonBond Taxes	Bond Taxes	NonBond Taxes	Bond Taxes	NonBond Taxes	Bond Taxes	NonBond	Bond Taxes	NonBond	
County	14.10%	52,011,452	14.18%	52,421,813	57.49%	410,361	0.79%	2,727,615	49,283,837	2,727,094	49,694,719			-0.02%	0.83%			
Township	0.00%	0	0.00%	0	0.00%	0		0	0	0	0							
City or Village	13.67%	50,447,150	13.73%	50,748,284	42.19%	301,134	0.60%	9,616,329	40,830,820	9,287,075	41,461,209			-3.42%	1.54%			
Fire District	0.51%	1,875,658	0.49%	1,808,846	-9.36%	(66,812)	-3.56%	529,480	1,346,178	438,450	1,370,396			-17.19%	1.80%			
Natural Resource District	2.07%	7,651,297	2.07%	7,634,868	-2.30%	(16,429)	-0.21%	0	7,651,297	0	7,634,868							
Miscellaneous District	2.62%	9,671,971	2.65%	9,778,487	14.92%	106,515	1.10%	14,417	9,657,555	14,457	9,764,029			0.28%	1.10%			
Educational Service Unit	0.76%	2,818,883	0.77%	2,855,727	5.16%	36,844	1.31%	30,282	2,788,601	38,203	2,817,524			26.16%	1.04%			
Community College	3.42%	12,600,748	3.05%	11,275,974	-185.60%	(1,324,775)	-10.51%	0	12,600,748	0	11,275,974							
Schools, Class 1 - 5		192,440,285		195,843,721	--		--		192,440,285		195,843,721			--	--			
Schools, Learning Community*		0		0			--		0		0			--	--			
Schools, Total Non-bond	52.16%	192,440,285	52.98%	195,843,721	476.83%	3,403,436	1.77%		192,440,285		195,843,721							
Schools, Bonds	10.69%	39,459,057	10.10%	37,322,550	-299.33%	(2,136,507)	-5.41%	39,459,057	0	37,322,550	0			-5.41%				
<b>LANCASTER COUNTY</b>	<b>100.00%</b>	<b>368,976,501</b>	<b>100.00%</b>	<b>369,690,270</b>	<b>100.00%</b>	<b>713,768</b>	<b>0.19%</b>	<b>52,377,180</b>	<b>316,599,321</b>	<b>49,827,829</b>	<b>319,862,440</b>			<b>-4.87%</b>	<b>1.03%</b>			

VALUE by Property Type	2009		2010		2010 % of		'09-'10		'09-'10		2009		2010	
	% of Total	TOTAL VALUE	% of Total	TOTAL VALUE	Total Amt Chg	Amount Chg	%Chg Value	Average Rates		Average Rates				
Agricultural Land	2.94%	548,663,700	2.92%	547,846,400	-0.53%	(817,300)	-0.15%		1.7304		1.7374			
Agric. Improvements & Farm Site	0.14%	25,277,800	0.13%	24,578,700	-0.46%	(699,100)	-2.77%		1.7345		1.7426			
Residential **	67.24%	12,534,124,900	67.36%	12,659,719,272	82.02%	125,594,372	1.00%		1.9807		1.9683			
Commercial & Indust. & Mineral	24.54%	4,574,088,900	24.55%	4,613,036,254	25.43%	38,947,354	0.85%		2.0094		1.9945			
Railroad - Real	0.50%	93,726,333	0.58%	108,890,515	9.90%	15,164,182	16.18%		1.9096		1.9016			
Public Service Entity - Real	0.14%	25,328,223	0.15%	28,639,293	2.16%	3,311,070	13.07%		1.9511		1.9432			
<b>SUBTOTAL-REAL</b>	<b>95.50%</b>	<b>17,801,209,856</b>	<b>95.69%</b>	<b>17,982,710,434</b>	<b>118.53%</b>	<b>181,500,578</b>	<b>1.02%</b>		<b>1.9796</b>		<b>1.9672</b>			
Agricultural Personal Property	0.17%	31,105,498	0.18%	33,592,681	1.62%	2,487,183	8.00%		1.7554		1.7683			
Commercial Personal Property	3.46%	645,661,832	3.37%	632,817,688	-8.39%	(12,844,144)	-1.99%		1.9946		1.9823			
Railroad Personal	0.09%	17,315,569	0.11%	20,667,900	2.19%	3,352,331	19.36%		1.9092		1.9009			
Public Service Entity Personal	0.78%	144,867,072	0.66%	123,500,508	-13.95%	(21,366,564)	-14.75%		1.9571		1.9417			
<b>SUBTOTAL - PERSONAL</b>	<b>4.50%</b>	<b>838,949,971</b>	<b>4.31%</b>	<b>810,578,777</b>	<b>-18.53%</b>	<b>(28,371,194)</b>	<b>-3.38%</b>		<b>1.9775</b>		<b>1.9651</b>			
<b>LANCASTER COUNTY</b>	<b>100.00%</b>	<b>18,640,159,827</b>	<b>100.00%</b>	<b>18,793,289,211</b>	<b>100.00%</b>	<b>153,129,384</b>	<b>0.82%</b>		<b>1.9795</b>		<b>1.9671</b>			

TAXES by Property Type	2009		2010		2010 % of		'09-'10		'09-'10		2009		2010		%Chg		%Chg	
	% of Total	TOTAL TAXES	% of Total	TOTAL TAXES	Total Amt Chg	Amount Chg	%Chg Tax	Bond Taxes	NonBond Taxes	Bond Taxes	NonBond Taxes	Bond Taxes	NonBond Taxes	Bond Taxes	NonBond	Bond Taxes	NonBond	
Agricultural Land	2.57%	9,494,000	2.57%	9,518,203	3.39%	24,204	0.25%	1,107,273	8,386,727	1,080,074	8,438,130			-2.46%	0.61%			
Agric. Improvements & Farm Site	0.12%	438,456	0.12%	428,300	-1.42%	(10,156)	-2.32%	51,346	387,110	49,134	379,166			-4.31%	-2.05%			
Residential **	67.28%	248,258,718	67.40%	249,180,053	129.08%	921,336	0.37%	35,280,515	212,978,202	33,629,112	215,550,941			-4.68%	1.21%			
Commercial & Indust. & Mineral	24.91%	91,911,053	24.89%	92,007,629	13.53%	96,575	0.11%	13,242,477	78,668,577	12,556,790	79,450,839			-5.18%	0.99%			
Railroad - Real	0.49%	1,789,827	0.56%	2,070,620	39.34%	280,794	15.69%	245,891	1,543,936	270,966	1,799,654			10.20%	16.56%			
Public Service Entity - Real	0.13%	494,174	0.15%	556,522	8.73%	62,347	12.62%	69,431	424,743	73,937	482,585			6.49%	13.62%			
<b>SUBTOTAL-REAL</b>	<b>95.50%</b>	<b>352,386,228</b>	<b>95.69%</b>	<b>353,761,327</b>	<b>192.65%</b>	<b>1,375,099</b>	<b>0.39%</b>	<b>49,996,933</b>	<b>302,389,294</b>	<b>47,660,013</b>	<b>306,101,314</b>			<b>-4.67%</b>	<b>1.23%</b>			
Agricultural Personal Property	0.15%	546,031	0.16%	594,020	6.72%	47,988	8.79%	65,128	480,903	70,005	524,015			7.49%	8.96%			
Commercial Personal Property	3.49%	12,878,527	3.39%	12,544,086	-46.86%	(334,442)	-2.60%	1,870,372	11,008,156	1,726,376	10,817,710			-7.70%	-1.73%			
Railroad Personal	0.09%	330,587	0.11%	392,882	8.73%	62,294	18.84%	45,404	285,184	51,389	341,493			13.18%	19.74%			
Public Service Entity Personal	0.77%	2,835,128	0.65%	2,397,956	-61.25%	(437,172)	-15.42%	399,343	2,435,784	320,047	2,077,909			-19.86%	-14.69%			
<b>SUBTOTAL - PERSONAL</b>	<b>4.50%</b>	<b>16,590,274</b>	<b>4.31%</b>	<b>15,928,943</b>	<b>-92.65%</b>	<b>(661,331)</b>	<b>-3.99%</b>	<b>2,380,247</b>	<b>14,210,027</b>	<b>2,167,817</b>	<b>13,761,126</b>			<b>-8.92%</b>	<b>-3.16%</b>			
<b>LANCASTER COUNTY</b>	<b>100.00%</b>	<b>368,976,501</b>	<b>100.00%</b>	<b>369,690,270</b>	<b>100.00%</b>	<b>713,768</b>	<b>0.19%</b>	<b>52,377,180</b>	<b>316,599,321</b>	<b>49,827,829</b>	<b>319,862,440</b>			<b>-4.87%</b>	<b>1.03%</b>			

\* Learning Community levy/tax began 2009 \*\* Residential includes agricultural residences and home site land.



### Table 19A 2010 Value & Taxes Levied by Taxing Subdivision & by Property Type

<b>County Seat:</b>	<b>North Platte, NE</b>	<b>Taxable Agland Acres:</b>	
<b>County Population:</b>	<b>36,288</b>	Irrigated	248,703.41
<b>Personal Property Schedules:</b>	<b>2,021</b>	Dryland	103,785.69
Residential & Recreational Records:	14,870	Grassland	1,181,927.78
Comm. & Indust. & Mineral Records:	1,431	Wasteland	4,550.13
Agricultural Records:	6,029	Other	24,970.36
<b>Total Taxable Real Prop. Records:</b>	<b>22,330</b>	<b>Total Acres</b>	<b>1,563,937.37</b>

(see Table 20 records/acres)

	<b>Taxing Subdivision:</b>	<b>2010 VALUE</b>	<b>2010 TAXES</b>	<b>Average Tax Rate</b>	<b>Taxes % of Total</b>
A	TOWNSHIPS	0	0		0.00%
B	MISCELLANEOUS DIST.	4,501,157,899	400,881	0.0089%	0.68%
C	FIRE DISTRICTS	1,830,596,719	571,426	0.0312%	0.96%
D	EDUC. SERV. UNIT	3,116,113,497	469,370	0.0151%	0.79%
E	NAT. RESOURCE DIST.	3,116,113,497	1,870,301	0.0600%	3.15%
F	COMMUNITY COLLEGE	3,116,113,497	2,742,000	0.0880%	4.63%
G	COUNTY	3,116,113,497	10,438,046	0.3350%	17.61%
H	CITY OR VILLAGE	1,331,158,273	7,114,532	0.5345%	12.00%
I	SCHOOL DISTRICTS	3,116,113,497	35,677,658	1.1449%	60.18%
	<b>LINCOLN COUNTY</b>	<b>3,116,113,497</b>	<b>59,284,214</b>	<b>1.9025%</b>	<b>100.00%</b>

	<b>Property Type:</b>	<b>2010 VALUE</b>	<b>2010 TAXES</b>	<b>Average Tax Rate</b>	<b>Taxes % of Total</b>
A	RAILROADS	234,377,495	4,109,696	1.7535%	6.93%
B	PUBLIC SERVIC ENTITIES	146,740,441	2,344,795	1.5979%	3.96%
C	COMM. & INDUST. EQUIP.	56,621,739	1,204,727	2.1277%	2.03%
D	AGRIC. MACH. & EQUIP.	64,049,642	1,031,888	1.6111%	1.74%
E	AG-OUTBLDG & FARMSITE LAND	33,135,005	533,498	1.6101%	0.90%
F	AGRICULTURAL LAND	815,379,340	13,358,111	1.6383%	22.53%
G	COMM., INDUST., & MINERAL	414,340,310	9,136,360	2.2050%	15.41%
H	RESIDENTIAL **	1,351,469,525	27,565,139	2.0396%	46.50%
	<b>LINCOLN COUNTY</b>	<b>3,116,113,497</b>	<b>59,284,214</b>	<b>1.9025%</b>	<b>100.00%</b>

	<b>Property Type:</b>	<b>2010 VALUE</b>	<b>Value % of Total</b>
A	RAILROADS	234,377,495	7.52%
B	PUBLIC SERVIC ENTITIES	146,740,441	4.71%
C	COMM. & INDUST. EQUIP.	56,621,739	1.82%
D	AGRIC. MACH. & EQUIP.	64,049,642	2.06%
E	AG-OUTBLDG & FARMSITE LAND	33,135,005	1.06%
F	AGRICULTURAL LAND	815,379,340	26.17%
G	COMM., INDUST., & MINERAL	414,340,310	13.30%
H	RESIDENTIAL **	1,351,469,525	43.37%
	<b>LINCOLN COUNTY</b>	<b>3,116,113,497</b>	<b>100.00%</b>

\*\* Residential includes ag-dwelling & farm home site land.

### 56 LINCOLN COUNTY

#### 2010 Levels of Value

Residential:	96%
Commercial:	98%
Agricultural:	71%
Ag Special Value:	70%

(see Table 24 Levels of Value & statistics)

#### Property Taxes Levied by Local Governments

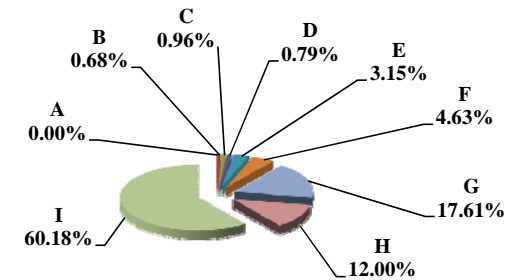

#### Property Taxes by Property Type

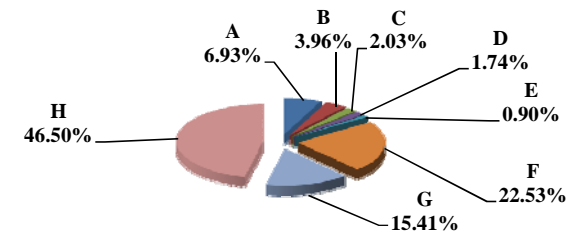

#### Value by Property Type

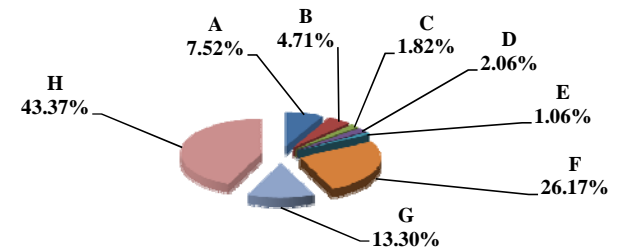



Table 19B 2009 & 2010 Comparison of Value & Tax, by Taxing Subdivision & by Property Type

56 LINCOLN COUNTY

VALUE by Taxing Subdivision	2009		2010		'09-'10		2009		2010	
	TOTAL VALUE		TOTAL VALUE		Amount Chg	%Chg Value	Average Rates		Average Rates	
County	2,958,439,073		3,116,113,497		157,674,424	5.33%		0.3616		0.3350
Township	0		0		0					
City or Village	1,312,700,472		1,331,158,273		18,457,801	1.41%		0.5418		0.5345
Fire District	1,689,329,064		1,830,596,719		141,267,655	8.36%		0.0315		0.0312
Natural Resource District	2,958,439,073		3,116,113,497		157,674,424	5.33%		0.0678		0.0600
Miscellaneous District	4,232,541,590		4,501,157,899		268,616,309	6.35%		0.0096		0.0089
Educational Service Unit	2,958,439,073		3,116,113,497		157,674,424	5.33%		0.0150		0.0151
Community College	2,958,439,073		3,116,113,497		157,674,424	5.33%		0.0880		0.0880
Schools, Class 1 - 5	2,958,439,073		3,116,113,497		157,674,424	5.33%		1.0381		1.0380
Schools, Learning Community*	0		0		0					
Schools, Bonds	2,623,295,703		2,728,286,603		104,990,900	4.00%		0.1182		0.1221
<b>LINCOLN COUNTY</b>	<b>2,958,439,073</b>		<b>3,116,113,497</b>		<b>157,674,424</b>	<b>5.33%</b>		<b>1.9474</b>		<b>1.9025</b>

TAXES by Taxing Subdivision	2009		2010		2010 % of		'09-'10		'09-'10		2009		2010		%Chg		%Chg	
	% of Total	TOTAL TAXES	% of Total	TOTAL TAXES	Total Amt Chg	Amount Chg	%Chg Tax	Bond Taxes	NonBond Taxes	Bond Taxes	NonBond Taxes	Bond Taxes	NonBond Taxes	Bond Taxes	NonBond	Bond Taxes	NonBond	
County	18.57%	10,696,241	17.61%	10,438,046	-15.45%	(258,194)	-2.41%	1,583,357	9,112,884	1,486,075	8,951,972					-6.14%	-1.77%	
Township	0.00%	0	0.00%	0	0.00%	0		0	0	0	0							
City or Village	12.34%	7,111,741	12.00%	7,114,532	0.17%	2,791	0.04%	1,847,394	5,264,347	1,854,702	5,259,830					0.40%	-0.09%	
Fire District	0.92%	532,071	0.96%	571,426	2.36%	39,355	7.40%	43,330	488,741	47,694	523,732					10.07%	7.16%	
Natural Resource District	3.48%	2,005,819	3.15%	1,870,301	-8.11%	(135,518)	-6.76%	0	2,005,819	0	1,870,301						-6.76%	
Miscellaneous District	0.71%	407,305	0.68%	400,881	-0.38%	(6,424)	-1.58%	0	407,305	0	400,881						-1.58%	
Educational Service Unit	0.77%	444,536	0.79%	469,370	1.49%	24,834	5.59%	1,565	442,971	1,965	467,405					25.54%	5.52%	
Community College	4.52%	2,603,252	4.63%	2,742,000	8.30%	138,748	5.33%	0	2,603,252	0	2,742,000						5.33%	
Schools, Class 1 - 5		30,711,247		32,345,726			--		30,711,247		32,345,726					--	--	
Schools, Learning Community*		0		0			--		0		0					--	--	
Schools, Total Non-bond	53.31%	30,711,247	54.56%	32,345,726	97.81%	1,634,478	5.32%		30,711,247		32,345,726						5.32%	
Schools, Bonds	5.38%	3,100,918	5.62%	3,331,933	13.82%	231,015	7.45%	3,100,918	0	3,331,933	0					7.45%		
<b>LINCOLN COUNTY</b>	<b>100.00%</b>	<b>57,613,130</b>	<b>100.00%</b>	<b>59,284,214</b>	<b>100.00%</b>	<b>1,671,085</b>	<b>2.90%</b>	<b>6,576,564</b>	<b>51,036,566</b>	<b>6,722,368</b>	<b>52,561,846</b>					<b>2.22%</b>	<b>2.99%</b>	

VALUE by Property Type	2009		2010		2010 % of		'09-'10		'09-'10		2009		2010	
	% of Total	TOTAL VALUE	% of Total	TOTAL VALUE	Total Amt Chg	Amount Chg	%Chg Value	Average Rates		Average Rates				
Agricultural Land	25.63%	758,331,795	26.17%	815,379,340	36.18%	57,047,545	7.52%		1.6825		1.6383			
Agric. Improvements & Farm Site	1.07%	31,676,660	1.06%	33,135,005	0.92%	1,458,345	4.60%		1.6654		1.6101			
Residential **	45.29%	1,340,001,975	43.37%	1,351,469,525	7.27%	11,467,550	0.86%		2.0660		2.0396			
Commercial & Indust. & Mineral	13.62%	402,905,905	13.30%	414,340,310	7.25%	11,434,405	2.84%		2.2326		2.2050			
Railroad - Real	5.77%	170,840,623	6.35%	197,979,814	17.21%	27,139,191	15.89%		1.7723		1.7532			
Public Service Entity - Real	0.27%	8,128,555	0.45%	13,888,704	3.65%	5,760,149	70.86%		1.8252		1.8195			
<b>SUBTOTAL-REAL</b>	<b>91.67%</b>	<b>2,711,885,513</b>	<b>90.70%</b>	<b>2,826,192,698</b>	<b>72.50%</b>	<b>114,307,185</b>	<b>4.22%</b>		<b>1.9596</b>		<b>1.9219</b>			
Agricultural Personal Property	2.02%	59,840,701	2.06%	64,049,642	2.67%	4,208,941	7.03%		1.6675		1.6111			
Commercial Personal Property	2.00%	59,265,064	1.82%	56,621,739	-1.68%	(2,643,325)	-4.46%		2.1855		2.1277			
Railroad Personal	1.05%	31,042,394	1.17%	36,397,681	3.40%	5,355,287	17.25%		1.7731		1.7547			
Public Service Entity Personal	3.26%	96,405,401	4.26%	132,851,737	23.11%	36,446,336	37.81%		1.6888		1.5748			
<b>SUBTOTAL - PERSONAL</b>	<b>8.33%</b>	<b>246,553,560</b>	<b>9.30%</b>	<b>289,920,799</b>	<b>27.50%</b>	<b>43,367,239</b>	<b>17.59%</b>		<b>1.8136</b>		<b>1.7134</b>			
<b>LINCOLN COUNTY</b>	<b>100.00%</b>	<b>2,958,439,073</b>	<b>100.00%</b>	<b>3,116,113,497</b>	<b>100.00%</b>	<b>157,674,424</b>	<b>5.33%</b>		<b>1.9474</b>		<b>1.9025</b>			

TAXES by Property Type	2009		2010		2010 % of		'09-'10		'09-'10		2009		2010		%Chg		%Chg	
	% of Total	TOTAL TAXES	% of Total	TOTAL TAXES	Total Amt Chg	Amount Chg	%Chg Tax	Bond Taxes	NonBond Taxes	Bond Taxes	NonBond Taxes	Bond Taxes	NonBond Taxes	Bond Taxes	NonBond	Bond Taxes	NonBond	
Agricultural Land	22.15%	12,758,737	22.53%	13,358,111	35.87%	599,374	4.70%	967,389	11,791,348	1,007,354	12,350,757					4.13%	4.74%	
Agric. Improvements & Farm Site	0.92%	527,528	0.90%	533,498	0.36%	5,970	1.13%	37,826	489,702	37,243	496,255					-1.54%	1.34%	
Residential **	48.05%	27,683,887	46.50%	27,565,139	-7.11%	(118,748)	-0.43%	3,575,135	24,108,753	3,582,436	23,982,703					0.20%	-0.52%	
Commercial & Indust. & Mineral	15.61%	8,995,185	15.41%	9,136,360	8.45%	141,175	1.57%	1,268,959	7,726,226	1,301,762	7,834,598					2.59%	1.40%	
Railroad - Real	5.26%	3,027,862	5.85%	3,471,042	26.52%	443,180	14.64%	295,001	2,732,862	339,111	3,131,932					14.95%	14.60%	
Public Service Entity - Real	0.26%	148,365	0.43%	252,704	6.24%	104,339	70.33%	14,148	134,217	26,075	226,629					84.30%	68.85%	
<b>SUBTOTAL-REAL</b>	<b>92.24%</b>	<b>53,141,564</b>	<b>91.62%</b>	<b>54,316,854</b>	<b>70.33%</b>	<b>1,175,290</b>	<b>2.21%</b>	<b>6,158,457</b>	<b>46,983,107</b>	<b>6,293,981</b>	<b>48,022,873</b>					<b>2.20%</b>	<b>2.21%</b>	
Agricultural Personal Property	1.73%	997,822	1.74%	1,031,888	2.04%	34,067	3.41%	70,285	927,537	70,521	961,367					0.34%	3.65%	
Commercial Personal Property	2.25%	1,295,236	2.03%	1,204,727	-5.42%	(90,509)	-6.99%	181,484	1,113,752	165,978	1,038,749					-8.54%	-6.73%	
Railroad Personal	0.96%	550,418	1.08%	638,654	5.28%	88,236	16.03%	53,745	496,673	62,542	576,112					16.37%	15.99%	
Public Service Entity Personal	2.83%	1,628,090	3.53%	2,092,091	27.77%	464,001	28.50%	112,593	1,515,497	129,346	1,962,745					14.88%	29.51%	
<b>SUBTOTAL - PERSONAL</b>	<b>7.76%</b>	<b>4,471,566</b>	<b>8.38%</b>	<b>4,967,361</b>	<b>29.67%</b>	<b>495,794</b>	<b>11.09%</b>	<b>418,107</b>	<b>4,053,459</b>	<b>428,387</b>	<b>4,538,973</b>					<b>2.46%</b>	<b>11.98%</b>	
<b>LINCOLN COUNTY</b>	<b>100.00%</b>	<b>57,613,130</b>	<b>100.00%</b>	<b>59,284,214</b>	<b>100.00%</b>	<b>1,671,085</b>	<b>2.90%</b>	<b>6,576,564</b>	<b>51,036,566</b>	<b>6,722,368</b>	<b>52,561,846</b>					<b>2.22%</b>	<b>2.99%</b>	

\* Learning Community levy/tax began 2009 \*\* Residential includes agricultural residences and home site land.

### Table 19A 2010 Value & Taxes Levied by Taxing Subdivision & by Property Type

<b>County Seat:</b>	<b>Stapleton, NE</b>	<b>Taxable Amland Acres:</b>	
<b>County Population:</b>	<b>763</b>	Irrigated	26,154.24
<b>Personal Property Schedules:</b>	<b>144</b>	Dryland	18,091.63
Residential & Recreational Records:	276	Grassland	318,744.18
Comm. & Indust. & Mineral Records:	55	Wasteland	2,265.17
Agricultural Records:	1,134	Other	48.54
<b>Total Taxable Real Prop. Records:</b>	<b>1,465</b>	<b>Total Acres</b>	<b>365,303.76</b>

(see Table 20 records/acres)

	<b>Taxing Subdivision:</b>	<b>2010 VALUE</b>	<b>2010 TAXES</b>	<b>Average Tax Rate</b>	<b>Taxes % of Total</b>
A	TOWNSHIPS	0	0		0.00%
B	MISCELLANEOUS DIST.	357,984,358	18,441	0.0052%	0.71%
C	FIRE DISTRICTS	171,793,029	46,712	0.0272%	1.80%
D	EDUC. SERV. UNIT	171,793,029	25,769	0.0150%	0.99%
E	NAT. RESOURCE DIST.	171,793,030	37,808	0.0220%	1.46%
F	COMMUNITY COLLEGE	171,793,030	151,168	0.0880%	5.82%
G	COUNTY	171,793,030	571,659	0.3328%	22.02%
H	CITY OR VILLAGE	10,256,574	38,934	0.3796%	1.50%
I	SCHOOL DISTRICTS	171,793,029	1,705,429	0.9927%	65.70%
	<b>LOGAN COUNTY</b>	<b>171,793,030</b>	<b>2,595,919</b>	<b>1.5111%</b>	<b>100.00%</b>

	<b>Property Type:</b>	<b>2010 VALUE</b>	<b>2010 TAXES</b>	<b>Average Tax Rate</b>	<b>Taxes % of Total</b>
A	RAILROADS	0	0		0.00%
B	PUBLIC SERVIC ENTITIES	1,339,404	20,732	1.5479%	0.80%
C	COMM. & INDUST. EQUIP.	666,776	10,711	1.6064%	0.41%
D	AGRIC. MACH. & EQUIP.	6,517,879	97,607	1.4975%	3.76%
E	AG-OUTBLDG & FARMSITE LAND	2,694,205	40,362	1.4981%	1.55%
F	AGRICULTURAL LAND	135,177,802	2,010,728	1.4875%	77.46%
G	COMM., INDUST., & MINERAL	1,855,623	32,892	1.7726%	1.27%
H	RESIDENTIAL **	23,541,341	382,886	1.6264%	14.75%
	<b>LOGAN COUNTY</b>	<b>171,793,030</b>	<b>2,595,919</b>	<b>1.5111%</b>	<b>100.00%</b>

	<b>Property Type:</b>	<b>2010 VALUE</b>	<b>Value % of Total</b>
A	RAILROADS	0	0.00%
B	PUBLIC SERVIC ENTITIES	1,339,404	0.78%
C	COMM. & INDUST. EQUIP.	666,776	0.39%
D	AGRIC. MACH. & EQUIP.	6,517,879	3.79%
E	AG-OUTBLDG & FARMSITE LAND	2,694,205	1.57%
F	AGRICULTURAL LAND	135,177,802	78.69%
G	COMM., INDUST., & MINERAL	1,855,623	1.08%
H	RESIDENTIAL **	23,541,341	13.70%
	<b>LOGAN COUNTY</b>	<b>171,793,030</b>	<b>100.00%</b>

\*\* Residential includes ag-dwelling & farm home site land.

### 57 LOGAN COUNTY

#### 2010 Levels of Value

Residential:	97%
Commercial:	--
Agricultural:	--
Ag Special Value:	--

(see Table 24 Levels of Value & statistics)

#### Property Taxes Levied by Local Governments

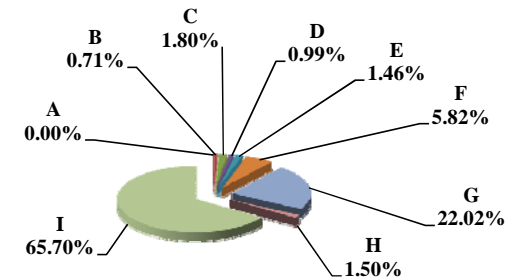

#### Property Taxes by Property Type

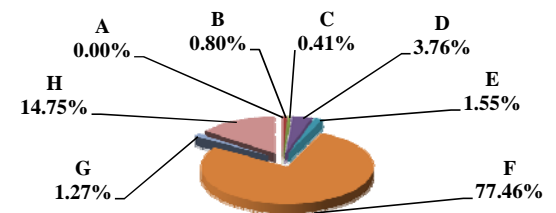

#### Value by Property Type

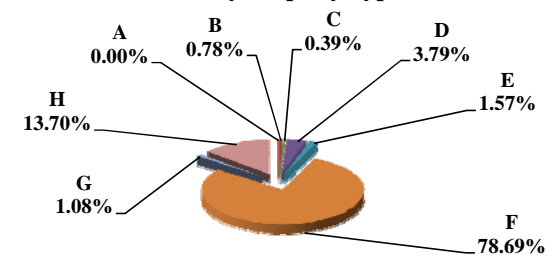

Table 19B 2009 & 2010 Comparison of Value & Tax, by Taxing Subdivision & by Property Type

57 LOGAN COUNTY

VALUE by Taxing Subdivision	2009		2010		'09-'10		2009		2010	
	TOTAL VALUE		TOTAL VALUE		Amount Chg	%Chg Value	Average Rates		Average Rates	
County	138,580,987		171,793,030		33,212,043	23.97%	0.3266		0.3328	
Township	0		0		0					
City or Village	10,117,247		10,256,574		139,327	1.38%	0.3717		0.3796	
Fire District	138,580,987		171,793,029		33,212,042	23.97%	0.0310		0.0272	
Natural Resource District	138,580,987		171,793,030		33,212,043	23.97%	0.0245		0.0220	
Miscellaneous District	286,804,003		357,984,358		71,180,355	24.82%	0.0064		0.0052	
Educational Service Unit	138,580,987		171,793,029		33,212,042	23.97%	0.0150		0.0150	
Community College	138,580,987		171,793,030		33,212,043	23.97%	0.0880		0.0880	
Schools, Class 1 - 5	138,580,987		171,793,029		33,212,042	23.97%	1.0287		0.9927	
Schools, Learning Community*	0		0		0					
Schools, Bonds	0		0		0					
<b>LOGAN COUNTY</b>	<b>138,580,987</b>		<b>171,793,030</b>		<b>33,212,043</b>	<b>23.97%</b>	<b>1.5542</b>		<b>1.5111</b>	

TAXES by Taxing Subdivision	2009		2010		2010 % of		2009		2010		%Chg		%Chg	
	% of Total	TOTAL TAXES	% of Total	TOTAL TAXES	Total Amt Chg	Amount Chg	%Chg Tax	Bond Taxes	NonBond Taxes	Bond Taxes	NonBond Taxes	Bond Taxes	NonBond	NonBond
County	21.01%	452,542	22.02%	571,659	26.94%	119,117	26.32%	0	452,542	0	571,659	0	571,659	26.32%
Township	0.00%	0	0.00%	0	0.00%	0		0	0	0	0	0	0	
City or Village	1.75%	37,609	1.50%	38,934	0.30%	1,325	3.52%	0	37,609	0	38,934	0	38,934	3.52%
Fire District	1.99%	42,965	1.80%	46,712	0.85%	3,747	8.72%	0	42,965	0	46,712	0	46,712	8.72%
Natural Resource District	1.58%	33,974	1.46%	37,808	0.87%	3,834	11.28%	0	33,974	0	37,808	0	37,808	11.28%
Miscellaneous District	0.86%	18,440	0.71%	18,441	0.00%	1	0.00%	0	18,440	0	18,441	0	18,441	0.00%
Educational Service Unit	0.96%	20,756	0.99%	25,769	1.13%	5,013	24.15%	0	20,756	0	25,769	0	25,769	24.15%
Community College	5.66%	121,943	5.82%	151,168	6.61%	29,225	23.97%	0	121,943	0	151,168	0	151,168	23.97%
Schools, Class 1 - 5		1,425,549		1,705,429			--		1,425,549		1,705,429		1,705,429	--
Schools, Learning Community*		0		0			--		0		0		0	--
Schools, Total Non-bond	66.19%	1,425,549	65.70%	1,705,429	63.30%	279,879	19.63%	0	1,425,549	0	1,705,429	0	1,705,429	19.63%
Schools, Bonds	0.00%	0	0.00%	0	0.00%	0		0	0	0	0	0	0	
<b>LOGAN COUNTY</b>	<b>100.00%</b>	<b>2,153,778</b>	<b>100.00%</b>	<b>2,595,919</b>	<b>100.00%</b>	<b>442,141</b>	<b>20.53%</b>	<b>0</b>	<b>2,153,778</b>	<b>0</b>	<b>2,595,919</b>	<b>0</b>	<b>2,595,919</b>	<b>20.53%</b>

VALUE by Property Type	2009		2010		2010 % of		2009		2010	
	% of Total	TOTAL VALUE	% of Total	TOTAL VALUE	Total Amt Chg	Amount Chg	%Chg Value	Average Rates		Average Rates
Agricultural Land	74.18%	102,799,124	78.69%	135,177,802	97.49%	32,378,678	31.50%	1.5264		1.4875
Agric. Improvements & Farm Site	1.89%	2,625,826	1.57%	2,694,205	0.21%	68,379	2.60%	1.5315		1.4981
Residential **	16.71%	23,163,113	13.70%	23,541,341	1.14%	378,228	1.63%	1.6633		1.6264
Commercial & Indust. & Mineral	1.22%	1,690,643	1.08%	1,855,623	0.50%	164,980	9.76%	1.7959		1.7726
Railroad - Real	0.00%	0	0.00%	0	0.00%	0				
Public Service Entity - Real	0.15%	213,079	0.21%	364,326	0.46%	151,247	70.98%	1.5616		1.5103
<b>SUBTOTAL-REAL</b>	<b>94.16%</b>	<b>130,491,785</b>	<b>95.25%</b>	<b>163,633,297</b>	<b>99.79%</b>	<b>33,141,512</b>	<b>25.40%</b>	<b>1.5543</b>		<b>1.5109</b>
Agricultural Personal Property	4.54%	6,284,762	3.79%	6,517,879	0.70%	233,117	3.71%	1.5315		1.4975
Commercial Personal Property	0.55%	760,513	0.39%	666,776	-0.28%	(93,737)	-12.33%	1.6516		1.6064
Railroad Personal	0.00%	0	0.00%	0	0.00%	0				
Public Service Entity Personal	0.75%	1,043,927	0.57%	975,078	-0.21%	(68,849)	-6.60%	1.5982		1.5619
<b>SUBTOTAL - PERSONAL</b>	<b>5.84%</b>	<b>8,089,202</b>	<b>4.75%</b>	<b>8,159,733</b>	<b>0.21%</b>	<b>70,531</b>	<b>0.87%</b>	<b>1.5514</b>		<b>1.5141</b>
<b>LOGAN COUNTY</b>	<b>100.00%</b>	<b>138,580,987</b>	<b>100.00%</b>	<b>171,793,030</b>	<b>100.00%</b>	<b>33,212,043</b>	<b>23.97%</b>	<b>1.5542</b>		<b>1.5111</b>

TAXES by Property Type	2009		2010		2010 % of		2009		2010		%Chg		%Chg	
	% of Total	TOTAL TAXES	% of Total	TOTAL TAXES	Total Amt Chg	Amount Chg	%Chg Tax	Bond Taxes	NonBond Taxes	Bond Taxes	NonBond Taxes	Bond Taxes	NonBond	NonBond
Agricultural Land	72.85%	1,569,108	77.46%	2,010,728	99.88%	441,620	28.14%	0	1,569,108	0	2,010,728	0	2,010,728	28.14%
Agric. Improvements & Farm Site	1.87%	40,214	1.55%	40,362	0.03%	148	0.37%	0	40,214	0	40,362	0	40,362	0.37%
Residential **	17.89%	385,268	14.75%	382,886	-0.54%	(2,381)	-0.62%	0	385,268	0	382,886	0	382,886	-0.62%
Commercial & Indust. & Mineral	1.41%	30,363	1.27%	32,892	0.57%	2,530	8.33%	0	30,363	0	32,892	0	32,892	8.33%
Railroad - Real	0.00%	0	0.00%	0	0.00%	0		0	0	0	0	0	0	
Public Service Entity - Real	0.15%	3,327	0.21%	5,502	0.49%	2,175	65.37%	0	3,327	0	5,502	0	5,502	65.37%
<b>SUBTOTAL-REAL</b>	<b>94.17%</b>	<b>2,028,280</b>	<b>95.24%</b>	<b>2,472,370</b>	<b>100.44%</b>	<b>444,091</b>	<b>21.89%</b>	<b>0</b>	<b>2,028,280</b>	<b>0</b>	<b>2,472,370</b>	<b>0</b>	<b>2,472,370</b>	<b>21.89%</b>
Agricultural Personal Property	4.47%	96,254	3.76%	97,607	0.31%	1,354	1.41%	0	96,254	0	97,607	0	97,607	1.41%
Commercial Personal Property	0.58%	12,561	0.41%	10,711	-0.42%	(1,850)	-14.73%	0	12,561	0	10,711	0	10,711	-14.73%
Railroad Personal	0.00%	0	0.00%	0	0.00%	0		0	0	0	0	0	0	
Public Service Entity Personal	0.77%	16,684	0.59%	15,230	-0.35%	(1,454)	-8.71%	0	16,684	0	15,230	0	15,230	-8.71%
<b>SUBTOTAL - PERSONAL</b>	<b>5.83%</b>	<b>125,499</b>	<b>4.76%</b>	<b>123,548</b>	<b>-0.44%</b>	<b>(1,950)</b>	<b>-1.55%</b>	<b>0</b>	<b>125,499</b>	<b>0</b>	<b>123,548</b>	<b>0</b>	<b>123,548</b>	<b>-1.55%</b>
<b>LOGAN COUNTY</b>	<b>100.00%</b>	<b>2,153,778</b>	<b>100.00%</b>	<b>2,595,919</b>	<b>100.00%</b>	<b>442,141</b>	<b>20.53%</b>	<b>0</b>	<b>2,153,778</b>	<b>0</b>	<b>2,595,919</b>	<b>0</b>	<b>2,595,919</b>	<b>20.53%</b>

\* Learning Community levy/tax began 2009 \*\* Residential includes agricultural residences and home site land.

### Table 19A 2010 Value & Taxes Levied by Taxing Subdivision & by Property Type

<b>County Seat:</b>	<b>Taylor, NE</b>	<b>Taxable Amland Acres:</b>	
<b>County Population:</b>	<b>632</b>	Irrigated	15,343.19
<b>Personal Property Schedules:</b>	<b>137</b>	Dryland	8,774.67
Residential & Recreational Records:	459	Grassland	320,959.17
Comm. & Indust. & Mineral Records:	34	Wasteland	2,963.39
Agricultural Records:	1,557	Other	1,494.10
<b>Total Taxable Real Prop. Records:</b>	<b>2,050</b>	<b>Total Acres</b>	<b>349,534.52</b>

(see Table 20 records/acres)

	<b>Taxing Subdivision:</b>	<b>2010 VALUE</b>	<b>2010 TAXES</b>	<b>Average Tax Rate</b>	<b>Taxes % of Total</b>
A	TOWNSHIPS	0	0		0.00%
B	MISCELLANEOUS DIST.	129,560,000	10,106	0.0078%	0.49%
C	FIRE DISTRICTS	129,560,000	42,632	0.0329%	2.05%
D	EDUC. SERV. UNIT	129,560,000	19,434	0.0150%	0.94%
E	NAT. RESOURCE DIST.	129,560,000	50,140	0.0387%	2.42%
F	COMMUNITY COLLEGE	129,560,000	114,013	0.0880%	5.49%
G	COUNTY	129,560,000	582,372	0.4495%	28.06%
H	CITY OR VILLAGE	2,918,580	14,593	0.5000%	0.70%
I	SCHOOL DISTRICTS	129,560,000	1,241,931	0.9586%	59.85%
	<b>LOUP COUNTY</b>	<b>129,560,000</b>	<b>2,075,220</b>	<b>1.6017%</b>	<b>100.00%</b>

	<b>Property Type:</b>	<b>2010 VALUE</b>	<b>2010 TAXES</b>	<b>Average Tax Rate</b>	<b>Taxes % of Total</b>
A	RAILROADS	0	0		0.00%
B	PUBLIC SERVIC ENTITIES	1,206,625	19,767	1.6382%	0.95%
C	COMM. & INDUST. EQUIP.	197,710	3,370	1.7045%	0.16%
D	AGRIC. MACH. & EQUIP.	3,389,720	54,079	1.5954%	2.61%
E	AG-OUTBLDG & FARMSITE LAND	2,429,535	38,744	1.5947%	1.87%
F	AGRICULTURAL LAND	99,155,700	1,576,845	1.5903%	75.98%
G	COMM., INDUST., & MINERAL	1,233,005	21,856	1.7726%	1.05%
H	RESIDENTIAL **	21,947,705	360,560	1.6428%	17.37%
	<b>LOUP COUNTY</b>	<b>129,560,000</b>	<b>2,075,220</b>	<b>1.6017%</b>	<b>100.00%</b>

	<b>Property Type:</b>	<b>2010 VALUE</b>	<b>Value % of Total</b>
A	RAILROADS	0	0.00%
B	PUBLIC SERVIC ENTITIES	1,206,625	0.93%
C	COMM. & INDUST. EQUIP.	197,710	0.15%
D	AGRIC. MACH. & EQUIP.	3,389,720	2.62%
E	AG-OUTBLDG & FARMSITE LAND	2,429,535	1.88%
F	AGRICULTURAL LAND	99,155,700	76.53%
G	COMM., INDUST., & MINERAL	1,233,005	0.95%
H	RESIDENTIAL **	21,947,705	16.94%
	<b>LOUP COUNTY</b>	<b>129,560,000</b>	<b>100.00%</b>

\*\* Residential includes ag-dwelling & farm home site land.

### 58 LOUP COUNTY

#### 2010 Levels of Value

Residential:	92%
Commercial:	--
Agricultural:	--
Ag Special Value:	--

(see Table 24 Levels of Value & statistics)

#### Property Taxes Levied by Local Governments

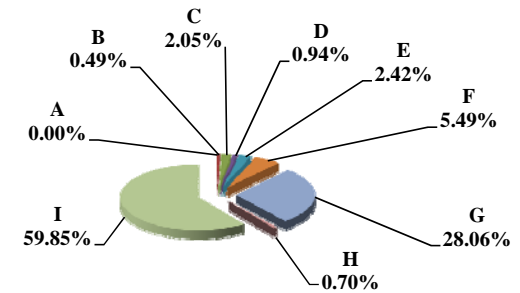

#### Property Taxes by Property Type

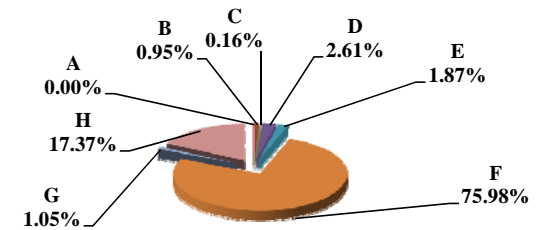

#### Value by Property Type

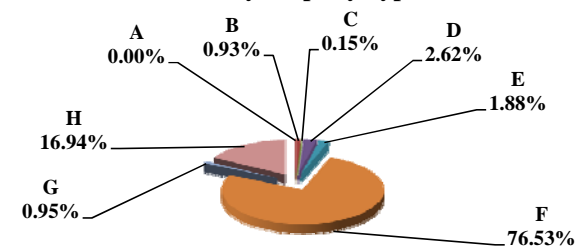

Table 19B 2009 & 2010 Comparison of Value & Tax, by Taxing Subdivision & by Property Type

58 LOUP COUNTY

VALUE by Taxing Subdivision	2009		2010		'09-'10		2009		2010	
	TOTAL VALUE		TOTAL VALUE		Amount Chg	%Chg Value	Average Rates		Average Rates	
County	118,958,240		129,560,000		10,601,760	8.91%		0.2948		0.4495
Township	0		0		0					
City or Village	2,935,140		2,918,580		(16,560)	-0.56%		0.5000		0.5000
Fire District	118,958,240		129,560,000		10,601,760	8.91%		0.0316		0.0329
Natural Resource District	118,958,240		129,560,000		10,601,760	8.91%		0.0389		0.0387
Miscellaneous District	118,958,240		129,560,000		10,601,760	8.91%		0.0078		0.0078
Educational Service Unit	118,958,240		129,560,000		10,601,760	8.91%		0.0150		0.0150
Community College	118,958,240		129,560,000		10,601,760	8.91%		0.0880		0.0880
Schools, Class 1 - 5	118,958,240		129,560,000		10,601,760	8.91%		0.9596		0.9586
Schools, Learning Community*	0		0		0					
Schools, Bonds	0		0		0					
<b>LOUP COUNTY</b>	<b>118,958,240</b>		<b>129,560,000</b>		<b>10,601,760</b>	<b>8.91%</b>		<b>1.4480</b>		<b>1.6017</b>

TAXES by Taxing Subdivision	2009		2010		2010 % of		2009		2010		%Chg		%Chg	
	% of Total	TOTAL TAXES	% of Total	TOTAL TAXES	Total Amt Chg	Amount Chg	%Chg Tax	Bond Taxes	NonBond Taxes	Bond Taxes	NonBond Taxes	Bond Taxes	NonBond	NonBond
County	20.36%	350,689	28.06%	582,372	65.69%	231,683	66.07%	0	350,689	0	582,372			66.07%
Township	0.00%	0	0.00%	0	0.00%	0		0	0	0	0			
City or Village	0.85%	14,676	0.70%	14,593	-0.02%	(83)	-0.56%	0	14,676	0	14,593			-0.56%
Fire District	2.18%	37,562	2.05%	42,632	1.44%	5,070	13.50%	0	37,562	0	42,632			13.50%
Natural Resource District	2.69%	46,275	2.42%	50,140	1.10%	3,865	8.35%	0	46,275	0	50,140			8.35%
Miscellaneous District	0.54%	9,279	0.49%	10,106	0.23%	827	8.91%	0	9,279	0	10,106			8.91%
Educational Service Unit	1.04%	17,844	0.94%	19,434	0.45%	1,590	8.91%	0	17,844	0	19,434			8.91%
Community College	6.08%	104,683	5.49%	114,013	2.65%	9,330	8.91%	0	104,683	0	114,013			8.91%
Schools, Class 1 - 5		1,141,541		1,241,931			--		1,141,541		1,241,931			--
Schools, Learning Community*		0		0			--		0		0			--
Schools, Total Non-bond	66.27%	1,141,541	59.85%	1,241,931	28.47%	100,390	8.79%		1,141,541		1,241,931			8.79%
Schools, Bonds	0.00%	0	0.00%	0	0.00%	0		0	0	0	0			
<b>LOUP COUNTY</b>	<b>100.00%</b>	<b>1,722,548</b>	<b>100.00%</b>	<b>2,075,220</b>	<b>100.00%</b>	<b>352,672</b>	<b>20.47%</b>	<b>0</b>	<b>1,722,548</b>	<b>0</b>	<b>2,075,220</b>			<b>20.47%</b>

VALUE by Property Type	2009		2010		2010 % of		2009		2010	
	% of Total	TOTAL VALUE	% of Total	TOTAL VALUE	Total Amt Chg	Amount Chg	%Chg Value	Average Rates		Average Rates
Agricultural Land	75.24%	89,500,360	76.53%	99,155,700	91.07%	9,655,340	10.79%		1.4369	1.5903
Agric. Improvements & Farm Site	2.02%	2,408,850	1.88%	2,429,535	0.20%	20,685	0.86%		1.4365	1.5947
Residential **	17.88%	21,264,290	16.94%	21,947,705	6.45%	683,415	3.21%		1.4857	1.6428
Commercial & Indust. & Mineral	1.01%	1,200,085	0.95%	1,233,005	0.31%	32,920	2.74%		1.6054	1.7726
Railroad - Real	0.00%	0	0.00%	0	0.00%	0				
Public Service Entity - Real	0.12%	136,900	0.33%	428,765	2.75%	291,865	213.20%		1.4639	1.6060
<b>SUBTOTAL-REAL</b>	<b>96.26%</b>	<b>114,510,485</b>	<b>96.63%</b>	<b>125,194,710</b>	<b>100.78%</b>	<b>10,684,225</b>	<b>9.33%</b>		<b>1.4478</b>	<b>1.6014</b>
Agricultural Personal Property	3.02%	3,592,365	2.62%	3,389,720	-1.91%	(202,645)	-5.64%		1.4362	1.5954
Commercial Personal Property	0.15%	180,635	0.15%	197,710	0.16%	17,075	9.45%		1.5807	1.7045
Railroad Personal	0.00%	0	0.00%	0	0.00%	0				
Public Service Entity Personal	0.57%	674,755	0.60%	777,860	0.97%	103,105	15.28%		1.5190	1.6560
<b>SUBTOTAL - PERSONAL</b>	<b>3.74%</b>	<b>4,447,755</b>	<b>3.37%</b>	<b>4,365,290</b>	<b>-0.78%</b>	<b>(82,465)</b>	<b>-1.85%</b>		<b>1.4546</b>	<b>1.6111</b>
<b>LOUP COUNTY</b>	<b>100.00%</b>	<b>118,958,240</b>	<b>100.00%</b>	<b>129,560,000</b>	<b>100.00%</b>	<b>10,601,760</b>	<b>8.91%</b>		<b>1.4480</b>	<b>1.6017</b>

TAXES by Property Type	2009		2010		2010 % of		2009		2010		%Chg		%Chg	
	% of Total	TOTAL TAXES	% of Total	TOTAL TAXES	Total Amt Chg	Amount Chg	%Chg Tax	Bond Taxes	NonBond Taxes	Bond Taxes	NonBond Taxes	Bond Taxes	NonBond	NonBond
Agricultural Land	74.66%	1,286,058	75.98%	1,576,845	82.45%	290,787	22.61%	0	1,286,058	0	1,576,845			22.61%
Agric. Improvements & Farm Site	2.01%	34,603	1.87%	38,744	1.17%	4,141	11.97%	0	34,603	0	38,744			11.97%
Residential **	18.34%	315,919	17.37%	360,560	12.66%	44,641	14.13%	0	315,919	0	360,560			14.13%
Commercial & Indust. & Mineral	1.12%	19,266	1.05%	21,856	0.73%	2,590	13.45%	0	19,266	0	21,856			13.45%
Railroad - Real	0.00%	0	0.00%	0	0.00%	0		0	0	0	0			
Public Service Entity - Real	0.12%	2,004	0.33%	6,886	1.38%	4,882	243.59%	0	2,004	0	6,886			243.59%
<b>SUBTOTAL-REAL</b>	<b>96.24%</b>	<b>1,657,850</b>	<b>96.61%</b>	<b>2,004,891</b>	<b>98.40%</b>	<b>347,041</b>	<b>20.93%</b>	<b>0</b>	<b>1,657,850</b>	<b>0</b>	<b>2,004,891</b>			<b>20.93%</b>
Agricultural Personal Property	3.00%	51,593	2.61%	54,079	0.70%	2,485	4.82%	0	51,593	0	54,079			4.82%
Commercial Personal Property	0.17%	2,855	0.16%	3,370	0.15%	515	18.02%	0	2,855	0	3,370			18.02%
Railroad Personal	0.00%	0	0.00%	0	0.00%	0		0	0	0	0			
Public Service Entity Personal	0.60%	10,249	0.62%	12,881	0.75%	2,632	25.68%	0	10,249	0	12,881			25.68%
<b>SUBTOTAL - PERSONAL</b>	<b>3.76%</b>	<b>64,698</b>	<b>3.39%</b>	<b>70,330</b>	<b>1.60%</b>	<b>5,631</b>	<b>8.70%</b>	<b>0</b>	<b>64,698</b>	<b>0</b>	<b>70,330</b>			<b>8.70%</b>
<b>LOUP COUNTY</b>	<b>100.00%</b>	<b>1,722,548</b>	<b>100.00%</b>	<b>2,075,220</b>	<b>100.00%</b>	<b>352,672</b>	<b>20.47%</b>	<b>0</b>	<b>1,722,548</b>	<b>0</b>	<b>2,075,220</b>			<b>20.47%</b>

\* Learning Community levy/tax began 2009 \*\* Residential includes agricultural residences and home site land.



### Table 19A 2010 Value & Taxes Levied by Taxing Subdivision & by Property Type

<b>County Seat:</b>	<b>Madison, NE</b>	<b>Taxable Agland Acres:</b>	
<b>County Population:</b>	<b>34,876</b>	Irrigated	112,118.19
<b>Personal Property Schedules:</b>	<b>2,466</b>	Dryland	158,737.76
Residential & Recreational Records:	12,292	Grassland	50,594.61
Comm. & Indust. & Mineral Records:	1,932	Wasteland	3,731.95
Agricultural Records:	3,360	Other	2,541.04
<b>Total Taxable Real Prop. Records:</b>	<b>17,584</b>	<b>Total Acres</b>	<b>327,723.55</b>

(see Table 20 records/acres)

	<b>Taxing Subdivision:</b>	<b>2010 VALUE</b>	<b>2010 TAXES</b>	<b>Average Tax Rate</b>	<b>Taxes % of Total</b>
A	TOWNSHIPS	0	0		0.00%
B	MISCELLANEOUS DIST.	9,991,645,760	1,368,489	0.0137%	2.75%
C	FIRE DISTRICTS	1,200,208,622	460,797	0.0384%	0.92%
D	EDUC. SERV. UNIT	2,510,893,163	375,131	0.0149%	0.75%
E	NAT. RESOURCE DIST.	2,510,893,163	956,956	0.0381%	1.92%
F	COMMUNITY COLLEGE	2,510,893,163	2,473,231	0.0985%	4.96%
G	COUNTY	2,510,893,163	10,017,859	0.3990%	20.11%
H	CITY OR VILLAGE	1,310,684,541	3,433,928	0.2620%	6.89%
I	SCHOOL DISTRICTS	2,510,893,163	30,734,582	1.2240%	61.69%
	<b>MADISON COUNTY</b>	<b>2,510,893,163</b>	<b>49,820,972</b>	<b>1.9842%</b>	<b>100.00%</b>

	<b>Property Type:</b>	<b>2010 VALUE</b>	<b>2010 TAXES</b>	<b>Average Tax Rate</b>	<b>Taxes % of Total</b>
A	RAILROADS	12,829,143	244,050	1.9023%	0.49%
B	PUBLIC SERVIC ENTITIES	26,399,883	555,472	2.1041%	1.11%
C	COMM. & INDUST. EQUIP.	140,753,805	2,684,554	1.9073%	5.39%
D	AGRIC. MACH. & EQUIP.	44,702,518	772,391	1.7278%	1.55%
E	AG-OUTBLDG & FARMSITE LAND	35,363,202	614,320	1.7372%	1.23%
F	AGRICULTURAL LAND	615,465,590	10,629,071	1.7270%	21.33%
G	COMM., INDUST., & MINERAL	508,568,505	10,673,530	2.0987%	21.42%
H	RESIDENTIAL **	1,126,810,517	23,647,583	2.0986%	47.47%
	<b>MADISON COUNTY</b>	<b>2,510,893,163</b>	<b>49,820,972</b>	<b>1.9842%</b>	<b>100.00%</b>

	<b>Property Type:</b>	<b>2010 VALUE</b>	<b>Value % of Total</b>
A	RAILROADS	12,829,143	0.51%
B	PUBLIC SERVIC ENTITIES	26,399,883	1.05%
C	COMM. & INDUST. EQUIP.	140,753,805	5.61%
D	AGRIC. MACH. & EQUIP.	44,702,518	1.78%
E	AG-OUTBLDG & FARMSITE LAND	35,363,202	1.41%
F	AGRICULTURAL LAND	615,465,590	24.51%
G	COMM., INDUST., & MINERAL	508,568,505	20.25%
H	RESIDENTIAL **	1,126,810,517	44.88%
	<b>MADISON COUNTY</b>	<b>2,510,893,163</b>	<b>100.00%</b>

\*\* Residential includes ag-dwelling & farm home site land.

### 59 MADISON COUNTY

<b>2010 Levels of Value</b>	
Residential:	93%
Commercial:	98%
Agricultural:	71%
Ag Special Value:	71%

(see Table 24 Levels of Value & statistics)

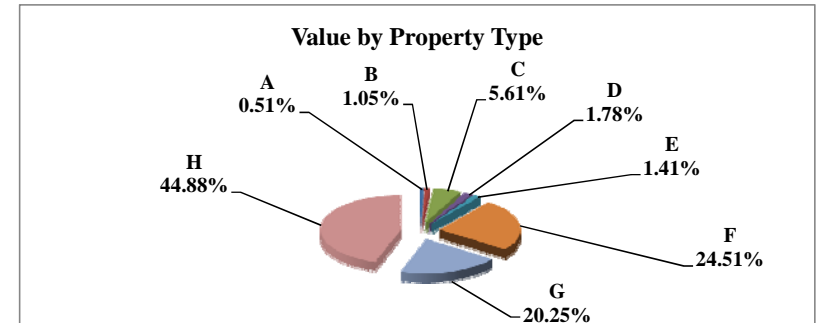
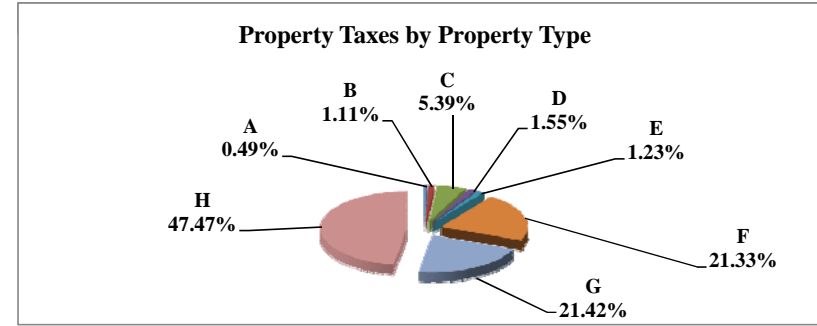
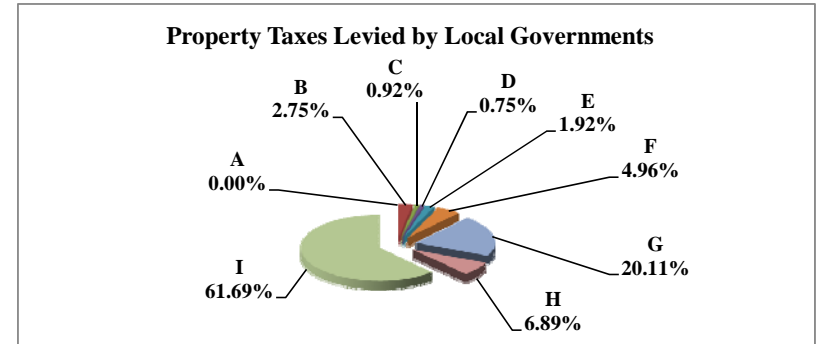



Table 19B 2009 & 2010 Comparison of Value & Tax, by Taxing Subdivision & by Property Type

VALUE by Taxing Subdivision	2009		2010		'09-'10		2009		2010	
	TOTAL VALUE		TOTAL VALUE		Amount Chg	%Chg Value	Average Rates		Average Rates	
County	2,462,281,694		2,510,893,163		48,611,469	1.97%	0.3890		0.3990	
Township	0		0		0					
City or Village	1,307,960,500		1,310,684,541		2,724,041	0.21%	0.2305		0.2620	
Fire District	1,154,321,194		1,200,208,622		45,887,428	3.98%	0.0387		0.0384	
Natural Resource District	2,462,281,694		2,510,893,163		48,611,469	1.97%	0.0343		0.0381	
Miscellaneous District	9,834,027,331		9,991,645,760		157,618,429	1.60%	0.0125		0.0137	
Educational Service Unit	2,462,281,694		2,510,893,163		48,611,469	1.97%	0.0149		0.0149	
Community College	2,462,281,694		2,510,893,163		48,611,469	1.97%	0.0935		0.0985	
Schools, Class 1 - 5	2,462,281,694		2,510,893,163		48,611,469	1.97%	1.0908		1.0742	
Schools, Learning Community*	0		0		0					
Schools, Bonds	5,153,087,300		5,217,793,577		64,706,277	1.26%	0.0651		0.0721	
<b>MADISON COUNTY</b>	<b>2,462,281,694</b>		<b>2,510,893,163</b>		<b>48,611,469</b>	<b>1.97%</b>	<b>1.9495</b>		<b>1.9842</b>	

TAXES by Taxing Subdivision	2009		2010		2010 % of		2009		2010		%Chg		%Chg	
	% of Total	TOTAL TAXES	% of Total	TOTAL TAXES	Total Amt Chg	Amount Chg	%Chg Tax	Bond Taxes	NonBond Taxes	Bond Taxes	NonBond Taxes	Bond Taxes	NonBond	NonBond
County	19.95%	9,577,659	20.11%	10,017,859	24.22%	440,200	4.60%	0	9,577,659	0	10,017,859	0	10,017,859	4.60%
Township	0.00%	0	0.00%	0	0.00%	0		0	0	0	0	0	0	
City or Village	6.28%	3,014,491	6.89%	3,433,928	23.08%	419,437	13.91%	846,118	2,168,373	845,388	2,588,539	-0.09%	19.38%	
Fire District	0.93%	446,376	0.92%	460,797	0.79%	14,421	3.23%	51,280	395,096	58,128	402,669	13.35%	1.92%	
Natural Resource District	1.76%	845,267	1.92%	956,956	6.14%	111,689	13.21%	0	845,267	0	956,956	0	956,956	13.21%
Miscellaneous District	2.57%	1,232,152	2.75%	1,368,489	7.50%	136,337	11.06%	247,828	984,324	251,089	1,117,399	1.32%	13.52%	
Educational Service Unit	0.77%	367,844	0.75%	375,131	0.40%	7,287	1.98%	0	367,844	0	375,131	0	375,131	1.98%
Community College	4.80%	2,303,218	4.96%	2,473,231	9.35%	170,014	7.38%	0	2,303,218	0	2,473,231	0	2,473,231	7.38%
Schools, Class 1 - 5		26,859,350		26,972,329			--		26,859,350		26,972,329		26,972,329	--
Schools, Learning Community*		0		0			--		0		0		0	--
Schools, Total Non-bond	55.95%	26,859,350	54.14%	26,972,329	6.22%	112,979	0.42%		26,859,350		26,972,329		26,972,329	0.42%
Schools, Bonds	6.99%	3,356,925	7.55%	3,762,253	22.30%	405,328	12.07%	3,356,925	0	3,762,253	0	3,762,253	12.07%	
<b>MADISON COUNTY</b>	<b>100.00%</b>	<b>48,003,281</b>	<b>100.00%</b>	<b>49,820,972</b>	<b>100.00%</b>	<b>1,817,691</b>	<b>3.79%</b>	<b>4,502,151</b>	<b>43,501,130</b>	<b>4,916,859</b>	<b>44,904,114</b>	<b>9.21%</b>	<b>3.23%</b>	

VALUE by Property Type	2009		2010		2010 % of		2009		2010	
	% of Total	TOTAL VALUE	% of Total	TOTAL VALUE	Total Amt Chg	Amount Chg	%Chg Value	Average Rates		Average Rates
Agricultural Land	23.12%	569,187,232	24.51%	615,465,590	95.20%	46,278,358	8.13%	1.7359		1.7270
Agric. Improvements & Farm Site	1.37%	33,789,313	1.41%	35,363,202	3.24%	1,573,889	4.66%	1.7367		1.7372
Residential **	45.05%	1,109,162,228	44.88%	1,126,810,517	36.30%	17,648,289	1.59%	2.0443		2.0986
Commercial & Indust. & Mineral	20.50%	504,649,149	20.25%	508,568,505	8.06%	3,919,356	0.78%	2.0372		2.0987
Railroad - Real	0.38%	9,353,200	0.43%	10,873,402	3.13%	1,520,202	16.25%	1.8709		1.9022
Public Service Entity - Real	0.15%	3,747,247	0.26%	6,543,359	5.75%	2,796,112	74.62%	2.0370		2.0512
<b>SUBTOTAL-REAL</b>	<b>90.56%</b>	<b>2,229,888,369</b>	<b>91.75%</b>	<b>2,303,624,575</b>	<b>151.68%</b>	<b>73,736,206</b>	<b>3.31%</b>	<b>1.9586</b>		<b>1.9928</b>
Agricultural Personal Property	1.71%	42,222,844	1.78%	44,702,518	5.10%	2,479,674	5.87%	1.7409		1.7278
Commercial Personal Property	6.78%	166,822,251	5.61%	140,753,805	-53.63%	(26,068,446)	-15.63%	1.8661		1.9073
Railroad Personal	0.07%	1,740,338	0.08%	1,955,741	0.44%	215,403	12.38%	1.8707		1.9028
Public Service Entity Personal	0.88%	21,607,892	0.79%	19,856,524	-3.60%	(1,751,368)	-8.11%	2.0754		2.1215
<b>SUBTOTAL - PERSONAL</b>	<b>9.44%</b>	<b>232,393,325</b>	<b>8.25%</b>	<b>207,268,588</b>	<b>-51.68%</b>	<b>(25,124,737)</b>	<b>-10.81%</b>	<b>1.8628</b>		<b>1.8891</b>
<b>MADISON COUNTY</b>	<b>100.00%</b>	<b>2,462,281,694</b>	<b>100.00%</b>	<b>2,510,893,163</b>	<b>100.00%</b>	<b>48,611,469</b>	<b>1.97%</b>	<b>1.9495</b>		<b>1.9842</b>

TAXES by Property Type	2009		2010		2010 % of		2009		2010		%Chg		%Chg	
	% of Total	TOTAL TAXES	% of Total	TOTAL TAXES	Total Amt Chg	Amount Chg	%Chg Tax	Bond Taxes	NonBond Taxes	Bond Taxes	NonBond Taxes	Bond Taxes	NonBond	NonBond
Agricultural Land	20.58%	9,880,396	21.33%	10,629,071	41.19%	748,675	7.58%	605,715	9,274,681	600,889	10,028,182	-0.80%	8.12%	
Agric. Improvements & Farm Site	1.22%	586,821	1.23%	614,320	1.51%	27,499	4.69%	35,165	551,657	34,589	579,732	-1.64%	5.09%	
Residential **	47.24%	22,674,712	47.47%	23,647,583	53.52%	972,871	4.29%	2,448,771	20,225,941	2,727,091	20,920,493	11.37%	3.43%	
Commercial & Indust. & Mineral	21.42%	10,280,955	21.42%	10,673,530	21.60%	392,576	3.82%	1,099,921	9,181,034	1,235,320	9,438,211	12.31%	2.80%	
Railroad - Real	0.36%	174,993	0.42%	206,837	1.75%	31,844	18.20%	13,558	161,435	16,506	190,331	21.74%	17.90%	
Public Service Entity - Real	0.16%	76,331	0.27%	134,216	3.18%	57,885	75.83%	7,679	68,652	15,110	119,106	96.77%	73.49%	
<b>SUBTOTAL-REAL</b>	<b>90.98%</b>	<b>43,674,208</b>	<b>92.14%</b>	<b>45,905,558</b>	<b>122.76%</b>	<b>2,231,350</b>	<b>5.11%</b>	<b>4,210,809</b>	<b>39,463,400</b>	<b>4,629,504</b>	<b>41,276,054</b>	<b>9.94%</b>	<b>4.59%</b>	
Agricultural Personal Property	1.53%	735,075	1.55%	772,391	2.05%	37,316	5.08%	43,482	691,593	41,777	730,614	-3.92%	5.64%	
Commercial Personal Property	6.48%	3,112,995	5.39%	2,684,554	-23.57%	(428,441)	-13.76%	200,526	2,912,470	198,348	2,486,207	-1.09%	-14.64%	
Railroad Personal	0.07%	32,556	0.07%	37,213	0.26%	4,658	14.31%	2,520	30,036	2,975	34,239	18.04%	13.99%	
Public Service Entity Personal	0.93%	448,446	0.85%	421,256	-1.50%	(27,191)	-6.06%	44,814	403,632	44,255	377,000	-1.25%	-6.60%	
<b>SUBTOTAL - PERSONAL</b>	<b>9.02%</b>	<b>4,329,073</b>	<b>7.86%</b>	<b>3,915,415</b>	<b>-22.76%</b>	<b>(413,658)</b>	<b>-9.56%</b>	<b>291,342</b>	<b>4,037,730</b>	<b>287,355</b>	<b>3,628,060</b>	<b>-1.37%</b>	<b>-10.15%</b>	
<b>MADISON COUNTY</b>	<b>100.00%</b>	<b>48,003,281</b>	<b>100.00%</b>	<b>49,820,972</b>	<b>100.00%</b>	<b>1,817,691</b>	<b>3.79%</b>	<b>4,502,151</b>	<b>43,501,130</b>	<b>4,916,859</b>	<b>44,904,114</b>	<b>9.21%</b>	<b>3.23%</b>	

\* Learning Community levy/tax began 2009 \*\* Residential includes agricultural residences and home site land.

**Table 19A 2010 Value & Taxes Levied by Taxing Subdivision & by Property Type**

<b>County Seat:</b>	<b>Tryon, NE</b>	<b>Taxable Agland Acres:</b>	
<b>County Population:</b>	<b>539</b>	Irrigated	13,894.66
<b>Personal Property Schedules:</b>	<b>115</b>	Dryland	3,498.10
Residential & Recreational Records:	119	Grassland	528,329.04
Comm. & Indust. & Mineral Records:	13	Wasteland	4,026.93
Agricultural Records:	1,471	Other	0.00
<b>Total Taxable Real Prop. Records:</b>	<b>1,603</b>	<b>Total Acres</b>	<b>549,748.73</b>

(see Table 20 records/acres)

	<b>Taxing Subdivision:</b>	<b>2010 VALUE</b>	<b>2010 TAXES</b>	<b>Average Tax Rate</b>	<b>Taxes % of Total</b>
A	TOWNSHIPS	0	0		0.00%
B	MISCELLANEOUS DIST.	0	0		0.00%
C	FIRE DISTRICTS	169,345,501	24,480	0.0145%	1.03%
D	EDUC. SERV. UNIT	169,345,501	25,402	0.0150%	1.07%
E	NAT. RESOURCE DIST.	169,345,500	90,064	0.0532%	3.79%
F	COMMUNITY COLLEGE	169,345,501	149,013	0.0880%	6.28%
G	COUNTY	169,345,501	555,163	0.3278%	23.38%
H	CITY OR VILLAGE	0	0		0.00%
I	SCHOOL DISTRICTS	169,345,501	1,530,213	0.9036%	64.45%
	<b>MCPHERSON COUNTY</b>	<b>169,345,501</b>	<b>2,374,335</b>	<b>1.4021%</b>	<b>100.00%</b>

	<b>Property Type:</b>	<b>2010 VALUE</b>	<b>2010 TAXES</b>	<b>Average Tax Rate</b>	<b>Taxes % of Total</b>
A	RAILROADS	0	0		0.00%
B	PUBLIC SERVIC ENTITIES	1,687,915	23,714	1.4049%	1.00%
C	COMM. & INDUST. EQUIP.	134,832	1,902	1.4108%	0.08%
D	AGRIC. MACH. & EQUIP.	2,132,174	29,824	1.3988%	1.26%
E	AG-OUTBLDG & FARMSITE LAND	2,104,642	29,453	1.3994%	1.24%
F	AGRICULTURAL LAND	150,319,202	2,107,479	1.4020%	88.76%
G	COMM., INDUST., & MINERAL	482,669	6,827	1.4144%	0.29%
H	RESIDENTIAL **	12,484,067	175,136	1.4029%	7.38%
	<b>MCPHERSON COUNTY</b>	<b>169,345,501</b>	<b>2,374,335</b>	<b>1.4021%</b>	<b>100.00%</b>

	<b>Property Type:</b>	<b>2010 VALUE</b>	<b>Value % of Total</b>
A	RAILROADS	0	0.00%
B	PUBLIC SERVIC ENTITIES	1,687,915	1.00%
C	COMM. & INDUST. EQUIP.	134,832	0.08%
D	AGRIC. MACH. & EQUIP.	2,132,174	1.26%
E	AG-OUTBLDG & FARMSITE LAND	2,104,642	1.24%
F	AGRICULTURAL LAND	150,319,202	88.76%
G	COMM., INDUST., & MINERAL	482,669	0.29%
H	RESIDENTIAL **	12,484,067	7.37%
	<b>MCPHERSON COUNTY</b>	<b>169,345,501</b>	<b>100.00%</b>

\*\* Residential includes ag-dwelling & farm home site land.

**60 MCPHERSON COUNTY**

**2010 Levels of Value**

Residential:	--
Commercial:	--
Agricultural:	69%
Ag Special Value:	--

(see Table 24 Levels of Value & statistics)

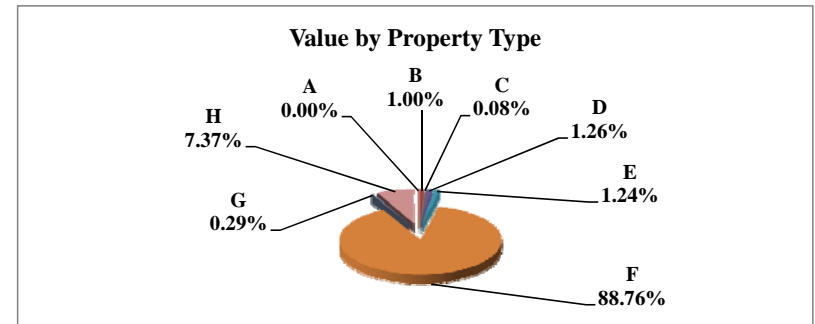
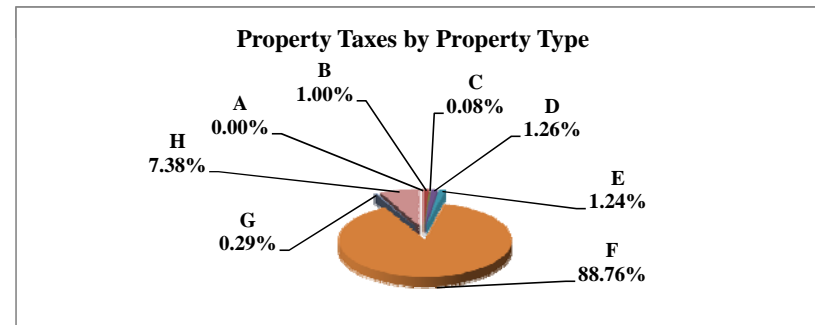
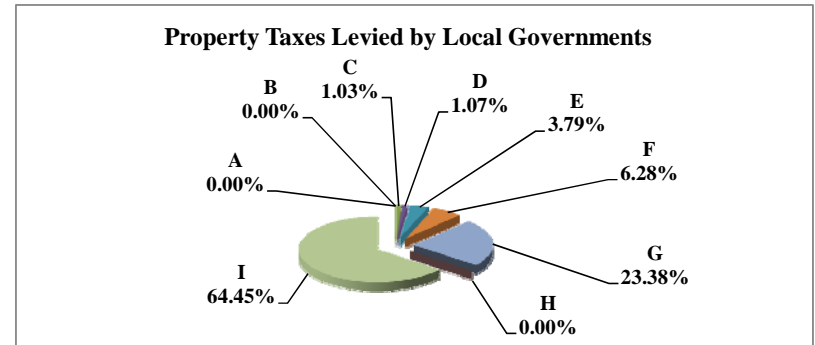

Table 19B 2009 & 2010 Comparison of Value & Tax, by Taxing Subdivision & by Property Type

60 MCPHERSON COUNTY

VALUE by Taxing Subdivision	2009		2010		'09-'10		2009		2010	
	TOTAL VALUE		TOTAL VALUE		Amount Chg	%Chg Value	Average Rates		Average Rates	
County	149,556,784		169,345,501		19,788,717	13.23%	0.3082		0.3278	
Township	0		0		0					
City or Village	0		0		0					
Fire District	149,556,784		169,345,501		19,788,717	13.23%	0.0164		0.0145	
Natural Resource District	149,556,784		169,345,500		19,788,716	13.23%	0.0540		0.0532	
Miscellaneous District	0		0		0					
Educational Service Unit	149,556,784		169,345,501		19,788,717	13.23%	0.0150		0.0150	
Community College	149,556,784		169,345,501		19,788,717	13.23%	0.0880		0.0880	
Schools, Class 1 - 5	149,556,784		169,345,501		19,788,717	13.23%	0.9044		0.9036	
Schools, Learning Community*	0		0		0					
Schools, Bonds	0		0		0					
<b>MCPHERSON COUNTY</b>	<b>149,556,784</b>		<b>169,345,501</b>		<b>19,788,717</b>	<b>13.23%</b>	<b>1.3859</b>		<b>1.4021</b>	

TAXES by Taxing Subdivision	2009		2010		2010 % of		2009		2010		%Chg		%Chg	
	% of Total	TOTAL TAXES	% of Total	TOTAL TAXES	Total Amt Chg	Amount Chg	%Chg Tax	Bond Taxes	NonBond Taxes	Bond Taxes	NonBond Taxes	Bond Taxes	NonBond	NonBond
County	22.24%	460,878	23.38%	555,163	31.26%	94,284	20.46%	0	460,878	0	555,163	0	555,163	20.46%
Township	0.00%	0	0.00%	0	0.00%	0		0	0	0	0	0	0	
City or Village	0.00%	0	0.00%	0	0.00%	0		0	0	0	0	0	0	
Fire District	1.18%	24,480	1.03%	24,480	0.00%	(0)	0.00%	0	24,480	0	24,480	0	24,480	0.00%
Natural Resource District	3.90%	80,814	3.79%	90,064	3.07%	9,250	11.45%	0	80,814	0	90,064	0	90,064	11.45%
Miscellaneous District	0.00%	0	0.00%	0	0.00%	0		0	0	0	0	0	0	
Educational Service Unit	1.08%	22,391	1.07%	25,402	1.00%	3,011	13.45%	0	22,391	0	25,402	0	25,402	13.45%
Community College	6.35%	131,601	6.28%	149,013	5.77%	17,412	13.23%	0	131,601	0	149,013	0	149,013	13.23%
Schools, Class 1 - 5		1,352,555		1,530,213			--		1,352,555		1,530,213		1,530,213	--
Schools, Learning Community*		0		0			--		0		0		0	--
Schools, Total Non-bond	65.26%	1,352,555	64.45%	1,530,213	58.90%	177,659	13.14%	0	1,352,555	0	1,530,213	0	1,530,213	13.14%
Schools, Bonds	0.00%	0	0.00%	0	0.00%	0		0	0	0	0	0	0	
<b>MCPHERSON COUNTY</b>	<b>100.00%</b>	<b>2,072,719</b>	<b>100.00%</b>	<b>2,374,335</b>	<b>100.00%</b>	<b>301,616</b>	<b>14.55%</b>	<b>0</b>	<b>2,072,719</b>	<b>0</b>	<b>2,374,335</b>	<b>0</b>	<b>2,374,335</b>	<b>14.55%</b>

VALUE by Property Type	2009		2010		2010 % of		2009		2010	
	% of Total	TOTAL VALUE	% of Total	TOTAL VALUE	Total Amt Chg	Amount Chg	%Chg Value	Average Rates	Average Rates	
Agricultural Land	87.72%	131,198,316	88.76%	150,319,202	96.63%	19,120,886	14.57%	1.3858	1.4020	
Agric. Improvements & Farm Site	1.31%	1,958,680	1.24%	2,104,642	0.74%	145,962	7.45%	1.3836	1.3994	
Residential **	8.18%	12,236,351	7.37%	12,484,067	1.25%	247,716	2.02%	1.3871	1.4029	
Commercial & Indust. & Mineral	0.33%	499,845	0.29%	482,669	-0.09%	(17,176)	-3.44%	1.3966	1.4144	
Railroad - Real	0.00%	0	0.00%	0	0.00%	0				
Public Service Entity - Real	0.19%	284,616	0.50%	848,944	2.85%	564,328	198.28%	1.3923	1.4124	
<b>SUBTOTAL-REAL</b>	<b>97.74%</b>	<b>146,177,808</b>	<b>98.17%</b>	<b>166,239,524</b>	<b>101.38%</b>	<b>20,061,716</b>	<b>13.72%</b>	<b>1.3859</b>	<b>1.4021</b>	
Agricultural Personal Property	1.51%	2,262,967	1.26%	2,132,174	-0.66%	(130,793)	-5.78%	1.3868	1.3988	
Commercial Personal Property	0.09%	136,430	0.08%	134,832	-0.01%	(1,598)	-1.17%	1.3918	1.4108	
Railroad Personal	0.00%	0	0.00%	0	0.00%	0				
Public Service Entity Personal	0.65%	979,579	0.50%	838,971	-0.71%	(140,608)	-14.35%	1.3840	1.3974	
<b>SUBTOTAL - PERSONAL</b>	<b>2.26%</b>	<b>3,378,976</b>	<b>1.83%</b>	<b>3,105,977</b>	<b>-1.38%</b>	<b>(272,999)</b>	<b>-8.08%</b>	<b>1.3862</b>	<b>1.3989</b>	
<b>MCPHERSON COUNTY</b>	<b>100.00%</b>	<b>149,556,784</b>	<b>100.00%</b>	<b>169,345,501</b>	<b>100.00%</b>	<b>19,788,717</b>	<b>13.23%</b>	<b>1.3859</b>	<b>1.4021</b>	

TAXES by Property Type	2009		2010		2010 % of		2009		2010		%Chg		%Chg	
	% of Total	TOTAL TAXES	% of Total	TOTAL TAXES	Total Amt Chg	Amount Chg	%Chg Tax	Bond Taxes	NonBond Taxes	Bond Taxes	NonBond Taxes	Bond Taxes	NonBond	NonBond
Agricultural Land	87.72%	1,818,102	88.76%	2,107,479	95.94%	289,377	15.92%	0	1,818,102	0	2,107,479	0	2,107,479	15.92%
Agric. Improvements & Farm Site	1.31%	27,101	1.24%	29,453	0.78%	2,352	8.68%	0	27,101	0	29,453	0	29,453	8.68%
Residential **	8.19%	169,734	7.38%	175,136	1.79%	5,402	3.18%	0	169,734	0	175,136	0	175,136	3.18%
Commercial & Indust. & Mineral	0.34%	6,981	0.29%	6,827	-0.05%	(154)	-2.21%	0	6,981	0	6,827	0	6,827	-2.21%
Railroad - Real	0.00%	0	0.00%	0	0.00%	0		0	0	0	0	0	0	
Public Service Entity - Real	0.19%	3,963	0.51%	11,990	2.66%	8,028	202.59%	0	3,963	0	11,990	0	11,990	202.59%
<b>SUBTOTAL-REAL</b>	<b>97.74%</b>	<b>2,025,880</b>	<b>98.17%</b>	<b>2,330,885</b>	<b>101.12%</b>	<b>305,005</b>	<b>15.06%</b>	<b>0</b>	<b>2,025,880</b>	<b>0</b>	<b>2,330,885</b>	<b>0</b>	<b>2,330,885</b>	<b>15.06%</b>
Agricultural Personal Property	1.51%	31,383	1.26%	29,824	-0.52%	(1,559)	-4.97%	0	31,383	0	29,824	0	29,824	-4.97%
Commercial Personal Property	0.09%	1,899	0.08%	1,902	0.00%	3	0.18%	0	1,899	0	1,902	0	1,902	0.18%
Railroad Personal	0.00%	0	0.00%	0	0.00%	0		0	0	0	0	0	0	
Public Service Entity Personal	0.65%	13,557	0.49%	11,724	-0.61%	(1,834)	-13.52%	0	13,557	0	11,724	0	11,724	-13.52%
<b>SUBTOTAL - PERSONAL</b>	<b>2.26%</b>	<b>46,839</b>	<b>1.83%</b>	<b>43,450</b>	<b>-1.12%</b>	<b>(3,389)</b>	<b>-7.24%</b>	<b>0</b>	<b>46,839</b>	<b>0</b>	<b>43,450</b>	<b>0</b>	<b>43,450</b>	<b>-7.24%</b>
<b>MCPHERSON COUNTY</b>	<b>100.00%</b>	<b>2,072,719</b>	<b>100.00%</b>	<b>2,374,335</b>	<b>100.00%</b>	<b>301,616</b>	<b>14.55%</b>	<b>0</b>	<b>2,072,719</b>	<b>0</b>	<b>2,374,335</b>	<b>0</b>	<b>2,374,335</b>	<b>14.55%</b>

\* Learning Community levy/tax began 2009 \*\* Residential includes agricultural residences and home site land.

### Table 19A 2010 Value & Taxes Levied by Taxing Subdivision & by Property Type

<b>County Seat:</b>	<b>Central City, NE</b>	<b>Taxable Amland Acres:</b>	
<b>County Population:</b>	<b>7,845</b>	Irrigated	186,148.24
<b>Personal Property Schedules:</b>	<b>981</b>	Dryland	17,968.03
Residential & Recreational Records:	3,388	Grassland	72,261.07
Comm. & Indust. & Mineral Records:	463	Wasteland	0.00
Agricultural Records:	2,842	Other	9,772.08
<b>Total Taxable Real Prop. Records:</b>	<b>6,693</b>	<b>Total Acres</b>	<b>286,149.42</b>

(see Table 20 records/acres)

	<b>Taxing Subdivision:</b>	<b>2010 VALUE</b>	<b>2010 TAXES</b>	<b>Average Tax Rate</b>	<b>Taxes % of Total</b>
A	TOWNSHIPS	770,109,440	166,179	0.0216%	1.01%
B	MISCELLANEOUS DIST.	920,962,884	43,123	0.0047%	0.26%
C	FIRE DISTRICTS	747,234,525	236,846	0.0317%	1.44%
D	EDUC. SERV. UNIT	920,338,590	137,971	0.0150%	0.84%
E	NAT. RESOURCE DIST.	920,338,590	431,940	0.0469%	2.62%
F	COMMUNITY COLLEGE	920,338,590	1,030,990	0.1120%	6.25%
G	COUNTY	920,338,590	2,782,239	0.3023%	16.87%
H	CITY OR VILLAGE	195,038,614	922,265	0.4729%	5.59%
I	SCHOOL DISTRICTS	920,338,590	10,737,416	1.1667%	65.12%
	<b>MERRICK COUNTY</b>	<b>920,338,590</b>	<b>16,488,968</b>	<b>1.7916%</b>	<b>100.00%</b>

	<b>Property Type:</b>	<b>2010 VALUE</b>	<b>2010 TAXES</b>	<b>Average Tax Rate</b>	<b>Taxes % of Total</b>
A	RAILROADS	59,890,700	1,027,956	1.7164%	6.23%
B	PUBLIC SERVIC ENTITIES	8,718,947	157,799	1.8098%	0.96%
C	COMM. & INDUST. EQUIP.	60,665,144	1,309,117	2.1579%	7.94%
D	AGRIC. MACH. & EQUIP.	37,112,174	634,565	1.7099%	3.85%
E	AG-OUTBLDG & FARMSITE LAND	24,701,676	414,466	1.6779%	2.51%
F	AGRICULTURAL LAND	414,757,500	7,026,992	1.6942%	42.62%
G	COMM., INDUST., & MINERAL	44,334,410	889,348	2.0060%	5.39%
H	RESIDENTIAL **	270,158,039	5,028,726	1.8614%	30.50%
	<b>MERRICK COUNTY</b>	<b>920,338,590</b>	<b>16,488,968</b>	<b>1.7916%</b>	<b>100.00%</b>

	<b>Property Type:</b>	<b>2010 VALUE</b>	<b>Value % of Total</b>
A	RAILROADS	59,890,700	6.51%
B	PUBLIC SERVIC ENTITIES	8,718,947	0.95%
C	COMM. & INDUST. EQUIP.	60,665,144	6.59%
D	AGRIC. MACH. & EQUIP.	37,112,174	4.03%
E	AG-OUTBLDG & FARMSITE LAND	24,701,676	2.68%
F	AGRICULTURAL LAND	414,757,500	45.07%
G	COMM., INDUST., & MINERAL	44,334,410	4.82%
H	RESIDENTIAL **	270,158,039	29.35%
	<b>MERRICK COUNTY</b>	<b>920,338,590</b>	<b>100.00%</b>

\*\* Residential includes ag-dwelling & farm home site land.

### 61 MERRICK COUNTY

#### 2010 Levels of Value

Residential:	96%
Commercial:	99%
Agricultural:	72%
Ag Special Value:	72%

(see Table 24 Levels of Value & statistics)

#### Property Taxes Levied by Local Governments

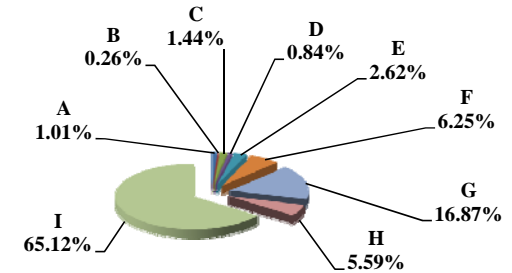

#### Property Taxes by Property Type

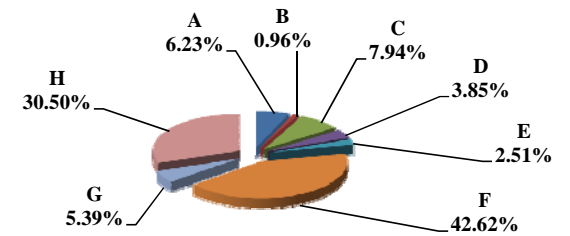

#### Value by Property Type

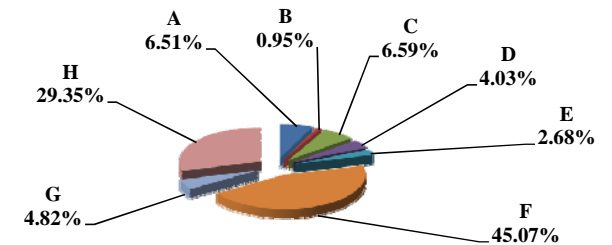

Table 19B 2009 & 2010 Comparison of Value & Tax, by Taxing Subdivision & by Property Type

VALUE by Taxing Subdivision	2009		2010		'09-'10		2009		2010	
	TOTAL VALUE		TOTAL VALUE		Amount Chg	%Chg Value	Average Rates		Average Rates	
County	784,601,665		920,338,590		135,736,925	17.30%		0.3048		0.3023
Township	687,190,243		770,109,440		82,919,197	12.07%		0.0216		0.0216
City or Village	141,619,351		195,038,614		53,419,263	37.72%		0.4637		0.4729
Fire District	664,551,026		747,234,525		82,683,499	12.44%		0.0359		0.0317
Natural Resource District	784,601,665		920,338,590		135,736,925	17.30%		0.0469		0.0469
Miscellaneous District	785,153,933		920,962,884		135,808,951	17.30%		0.0053		0.0047
Educational Service Unit	784,601,665		920,338,590		135,736,925	17.30%		0.0150		0.0150
Community College	784,601,665		920,338,590		135,736,925	17.30%		0.0993		0.1120
Schools, Class 1 - 5	784,601,665		920,338,590		135,736,925	17.30%		1.0525		1.0408
Schools, Learning Community*	0		0		0					
Schools, Bonds	1,057,732,317		1,265,829,974		208,097,657	19.67%		0.1172		0.0915
<b>MERRICK COUNTY</b>	<b>784,601,665</b>		<b>920,338,590</b>		<b>135,736,925</b>	<b>17.30%</b>		<b>1.8148</b>		<b>1.7916</b>

TAXES by Taxing Subdivision	2009		2010		2010 % of		2009		2010		%Chg		%Chg	
	% of Total	TOTAL TAXES	% of Total	TOTAL TAXES	Total Amt Chg	Amount Chg	%Chg Tax	Bond Taxes	NonBond Taxes	Bond Taxes	NonBond Taxes	Bond Taxes	NonBond	NonBond
County	16.79%	2,391,254	16.87%	2,782,239	17.38%	390,985	16.35%	146,540	2,244,714	148,432	2,633,807	1.29%	17.33%	
Township	1.04%	148,454	1.01%	166,179	0.79%	17,725	11.94%	0	148,454	0	166,179	11.94%	11.94%	
City or Village	4.61%	656,692	5.59%	922,265	11.80%	265,573	40.44%	44,291	612,401	42,420	879,845	-4.22%	43.67%	
Fire District	1.68%	238,606	1.44%	236,846	-0.08%	(1,760)	-0.74%	15,268	223,338	13,187	223,659	-13.63%	0.14%	
Natural Resource District	2.58%	367,751	2.62%	431,940	2.85%	64,190	17.45%	0	367,751	0	431,940	17.45%	17.45%	
Miscellaneous District	0.29%	41,627	0.26%	43,123	0.07%	1,496	3.59%	0	41,627	0	43,123	3.59%	3.59%	
Educational Service Unit	0.83%	117,692	0.84%	137,971	0.90%	20,279	17.23%	0	117,692	0	137,971	17.23%	17.23%	
Community College	5.47%	778,913	6.25%	1,030,990	11.20%	252,077	32.36%	0	778,913	0	1,030,990	32.36%	32.36%	
Schools, Class 1 - 5		8,258,082		9,578,750			--		8,258,082		9,578,750	--	--	
Schools, Learning Community*		0		0			--		0		0	--	--	
Schools, Total Non-bond	58.00%	8,258,082	58.09%	9,578,750	58.70%	1,320,668	15.99%		8,258,082		9,578,750	15.99%	15.99%	
Schools, Bonds	8.71%	1,239,950	7.03%	1,158,666	-3.61%	(81,284)	-6.56%	1,239,950	0	1,158,666	0	-6.56%	-6.56%	
<b>MERRICK COUNTY</b>	<b>100.00%</b>	<b>14,239,021</b>	<b>100.00%</b>	<b>16,488,968</b>	<b>100.00%</b>	<b>2,249,947</b>	<b>15.80%</b>	<b>1,446,049</b>	<b>12,792,972</b>	<b>1,362,705</b>	<b>15,126,264</b>	<b>-5.76%</b>	<b>18.24%</b>	

VALUE by Property Type	2009		2010		2010 % of		2009		2010	
	% of Total	TOTAL VALUE	% of Total	TOTAL VALUE	Total Amt Chg	Amount Chg	%Chg Value	Average Rates		Average Rates
Agricultural Land	45.13%	354,107,750	45.07%	414,757,500	44.68%	60,649,750	17.13%	1.7376		1.6942
Agric. Improvements & Farm Site	2.93%	22,967,520	2.68%	24,701,676	1.28%	1,734,156	7.55%	1.7126		1.6779
Residential **	33.36%	261,762,789	29.35%	270,158,039	6.18%	8,395,250	3.21%	1.9048		1.8614
Commercial & Indust. & Mineral	5.63%	44,147,000	4.82%	44,334,410	0.14%	187,410	0.42%	2.0288		2.0060
Railroad - Real	5.63%	44,176,134	5.49%	50,544,162	4.69%	6,368,028	14.42%	1.7596		1.7164
Public Service Entity - Real	0.15%	1,169,991	0.16%	1,429,899	0.19%	259,908	22.21%	1.8655		1.8898
<b>SUBTOTAL-REAL</b>	<b>92.83%</b>	<b>728,331,184</b>	<b>87.57%</b>	<b>805,925,686</b>	<b>57.17%</b>	<b>77,594,502</b>	<b>10.65%</b>	<b>1.8161</b>		<b>1.7687</b>
Agricultural Personal Property	4.48%	35,138,731	4.03%	37,112,174	1.45%	1,973,443	5.62%	1.7479		1.7099
Commercial Personal Property	1.01%	7,905,117	6.59%	60,665,144	38.87%	52,760,027	667.42%	2.0257		2.1579
Railroad Personal	1.03%	8,084,249	1.02%	9,346,538	0.93%	1,262,289	15.61%	1.7596		1.7163
Public Service Entity Personal	0.66%	5,142,384	0.79%	7,289,048	1.58%	2,146,664	41.74%	1.8534		1.7941
<b>SUBTOTAL - PERSONAL</b>	<b>7.17%</b>	<b>56,270,481</b>	<b>12.43%</b>	<b>114,412,904</b>	<b>42.83%</b>	<b>58,142,423</b>	<b>103.33%</b>	<b>1.7982</b>		<b>1.9533</b>
<b>MERRICK COUNTY</b>	<b>100.00%</b>	<b>784,601,665</b>	<b>100.00%</b>	<b>920,338,590</b>	<b>100.00%</b>	<b>135,736,925</b>	<b>17.30%</b>	<b>1.8148</b>		<b>1.7916</b>

TAXES by Property Type	2009		2010		2010 % of		2009		2010		%Chg		%Chg	
	% of Total	TOTAL TAXES	% of Total	TOTAL TAXES	Total Amt Chg	Amount Chg	%Chg Tax	Bond Taxes	NonBond Taxes	Bond Taxes	NonBond Taxes	Bond Taxes	NonBond	NonBond
Agricultural Land	43.21%	6,153,060	42.62%	7,026,992	38.84%	873,931	14.20%	632,231	5,520,830	570,218	6,456,774	-9.81%	16.95%	
Agric. Improvements & Farm Site	2.76%	393,339	2.51%	414,466	0.94%	21,127	5.37%	34,705	358,635	28,864	385,602	-16.83%	7.52%	
Residential **	35.02%	4,985,930	30.50%	5,028,726	1.90%	42,796	0.86%	511,333	4,474,597	420,150	4,608,576	-17.83%	2.99%	
Commercial & Indust. & Mineral	6.29%	895,671	5.39%	889,348	-0.28%	(6,323)	-0.71%	90,201	805,469	73,161	816,187	-18.89%	1.33%	
Railroad - Real	5.46%	777,323	5.26%	867,546	4.01%	90,222	11.61%	69,330	707,993	65,101	802,445	-6.10%	13.34%	
Public Service Entity - Real	0.15%	21,826	0.16%	27,022	0.23%	5,196	23.81%	2,470	19,356	2,595	24,427	5.04%	26.20%	
<b>SUBTOTAL-REAL</b>	<b>92.89%</b>	<b>13,227,150</b>	<b>86.45%</b>	<b>14,254,100</b>	<b>45.64%</b>	<b>1,026,950</b>	<b>7.76%</b>	<b>1,340,271</b>	<b>11,886,879</b>	<b>1,160,089</b>	<b>13,094,011</b>	<b>-13.44%</b>	<b>10.16%</b>	
Agricultural Personal Property	4.31%	614,181	3.85%	634,565	0.91%	20,384	3.32%	65,442	548,739	55,461	579,104	-15.25%	5.53%	
Commercial Personal Property	1.12%	160,130	7.94%	1,309,117	51.07%	1,148,986	717.53%	16,835	143,295	124,649	1,184,467	640.41%	726.59%	
Railroad Personal	1.00%	142,253	0.97%	160,411	0.81%	18,158	12.76%	12,690	129,562	12,030	148,380	-5.20%	14.52%	
Public Service Entity Personal	0.67%	95,307	0.79%	130,776	1.58%	35,470	37.22%	10,811	84,496	10,475	120,301	-3.11%	42.38%	
<b>SUBTOTAL - PERSONAL</b>	<b>7.11%</b>	<b>1,011,871</b>	<b>13.55%</b>	<b>2,234,868</b>	<b>54.36%</b>	<b>1,222,997</b>	<b>120.87%</b>	<b>105,778</b>	<b>906,092</b>	<b>202,615</b>	<b>2,032,253</b>	<b>91.55%</b>	<b>124.29%</b>	
<b>MERRICK COUNTY</b>	<b>100.00%</b>	<b>14,239,021</b>	<b>100.00%</b>	<b>16,488,968</b>	<b>100.00%</b>	<b>2,249,947</b>	<b>15.80%</b>	<b>1,446,049</b>	<b>12,792,972</b>	<b>1,362,705</b>	<b>15,126,264</b>	<b>-5.76%</b>	<b>18.24%</b>	

\* Learning Community levy/tax began 2009 \*\* Residential includes agricultural residences and home site land.



**Table 19A 2010 Value & Taxes Levied by Taxing Subdivision & by Property Type**

<b>County Seat:</b>	<b>Bridgeport, NE</b>	<b>Taxable Amland Acres:</b>	
<b>County Population:</b>	<b>5,042</b>	Irrigated	115,376.00
<b>Personal Property Schedules:</b>	<b>565</b>	Dryland	72,488.01
Residential & Recreational Records:	2,442	Grassland	683,106.57
Comm. & Indust. & Mineral Records:	488	Wasteland	8,398.97
Agricultural Records:	4,232	Other	12,748.87
<b>Total Taxable Real Prop. Records:</b>	<b>7,162</b>	<b>Total Acres</b>	<b>892,118.42</b>

(see Table 20 records/acres)

	<b>Taxing Subdivision:</b>	<b>2010 VALUE</b>	<b>2010 TAXES</b>	<b>Average Tax Rate</b>	<b>Taxes % of Total</b>
A	TOWNSHIPS	0	0		0.00%
B	MISCELLANEOUS DIST.	647,093,270	191,375	0.0296%	1.71%
C	FIRE DISTRICTS	539,403,814	184,673	0.0342%	1.65%
D	EDUC. SERV. UNIT	647,093,270	103,018	0.0159%	0.92%
E	NAT. RESOURCE DIST.	647,093,270	356,814	0.0551%	3.20%
F	COMMUNITY COLLEGE	647,093,270	657,577	0.1016%	5.89%
G	COUNTY	647,093,270	2,874,673	0.4442%	25.74%
H	CITY OR VILLAGE	111,446,713	482,020	0.4325%	4.32%
I	SCHOOL DISTRICTS	647,093,270	6,316,971	0.9762%	56.57%
	<b>MORRILL COUNTY</b>	<b>647,093,270</b>	<b>11,167,121</b>	<b>1.7257%</b>	<b>100.00%</b>

	<b>Property Type:</b>	<b>2010 VALUE</b>	<b>2010 TAXES</b>	<b>Average Tax Rate</b>	<b>Taxes % of Total</b>
A	RAILROADS	124,872,880	2,044,687	1.6374%	18.31%
B	PUBLIC SERVIC ENTITIES	6,896,652	124,800	1.8096%	1.12%
C	COMM. & INDUST. EQUIP.	24,761,671	476,422	1.9240%	4.27%
D	AGRIC. MACH. & EQUIP.	21,782,553	362,295	1.6632%	3.24%
E	AG-OUTBLDG & FARMSITE LAND	20,780,123	345,754	1.6639%	3.10%
F	AGRICULTURAL LAND	280,406,200	4,630,313	1.6513%	41.46%
G	COMM., INDUST., & MINERAL	31,070,777	584,633	1.8816%	5.24%
H	RESIDENTIAL **	136,522,414	2,598,217	1.9031%	23.27%
	<b>MORRILL COUNTY</b>	<b>647,093,270</b>	<b>11,167,121</b>	<b>1.7257%</b>	<b>100.00%</b>

	<b>Property Type:</b>	<b>2010 VALUE</b>	<b>Value % of Total</b>
A	RAILROADS	124,872,880	19.30%
B	PUBLIC SERVIC ENTITIES	6,896,652	1.07%
C	COMM. & INDUST. EQUIP.	24,761,671	3.83%
D	AGRIC. MACH. & EQUIP.	21,782,553	3.37%
E	AG-OUTBLDG & FARMSITE LAND	20,780,123	3.21%
F	AGRICULTURAL LAND	280,406,200	43.33%
G	COMM., INDUST., & MINERAL	31,070,777	4.80%
H	RESIDENTIAL **	136,522,414	21.10%
	<b>MORRILL COUNTY</b>	<b>647,093,270</b>	<b>100.00%</b>

\*\* Residential includes ag-dwelling & farm home site land.

**62 MORRILL COUNTY**

**2010 Levels of Value**

Residential:	97%
Commercial:	94%
Agricultural:	73%
Ag Special Value:	--

(see Table 24 Levels of Value & statistics)

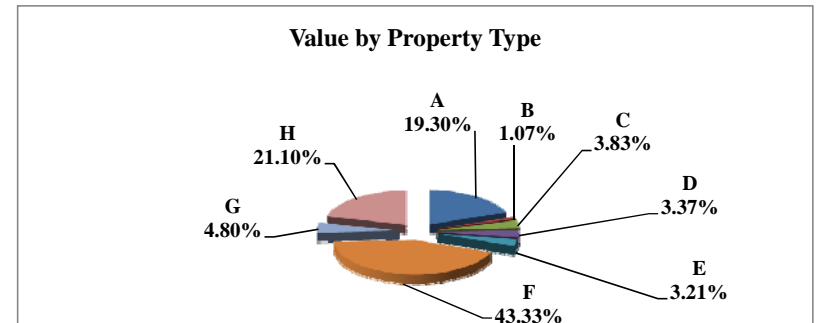
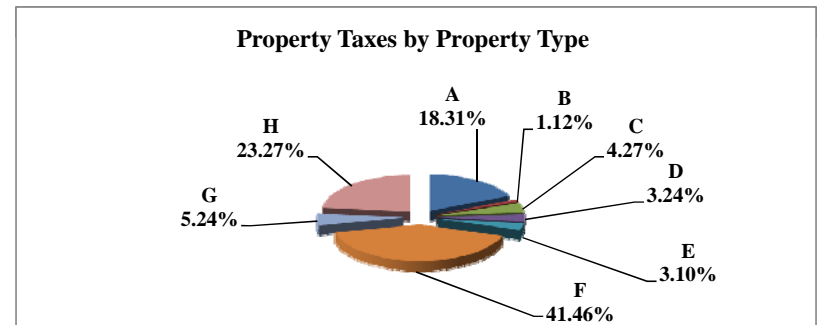
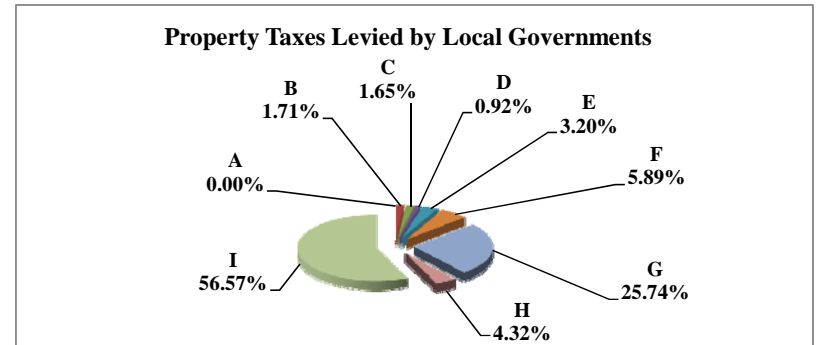



Table 19B 2009 & 2010 Comparison of Value & Tax, by Taxing Subdivision & by Property Type

62 MORRILL COUNTY

VALUE by Taxing Subdivision	2009		2010		'09-'10		2009		2010	
	TOTAL VALUE		TOTAL VALUE		Amount Chg	%Chg Value	Average Rates		Average Rates	
County	600,077,172		647,093,270		47,016,098	7.84%	0.4482		0.4442	
Township	0		0		0					
City or Village	102,226,645		111,446,713		9,220,068	9.02%	0.4480		0.4325	
Fire District	501,692,425		539,403,814		37,711,389	7.52%	0.0312		0.0342	
Natural Resource District	600,077,172		647,093,270		47,016,098	7.84%	0.0406		0.0551	
Miscellaneous District	600,077,172		647,093,270		47,016,098	7.84%	0.0296		0.0296	
Educational Service Unit	600,077,172		647,093,270		47,016,098	7.84%	0.0160		0.0159	
Community College	600,077,172		647,093,270		47,016,098	7.84%	0.1049		0.1016	
Schools, Class 1 - 5	600,077,172		647,093,270		47,016,098	7.84%	1.0109		0.9489	
Schools, Learning Community*	0		0		0					
Schools, Bonds	134,446,185		143,592,140		9,145,955	6.80%	0.1332		0.1229	
<b>MORRILL COUNTY</b>	<b>600,077,172</b>		<b>647,093,270</b>		<b>47,016,098</b>	<b>7.84%</b>	<b>1.7823</b>		<b>1.7257</b>	

TAXES by Taxing Subdivision	2009		2010		2010 % of		'09-'10		'09-'10		2009		2010		%Chg		%Chg	
	% of Total	TOTAL TAXES	% of Total	TOTAL TAXES	Total Amt Chg	Amount Chg	%Chg Tax	Bond Taxes	NonBond Taxes	Bond Taxes	NonBond Taxes	Bond Taxes	NonBond Taxes	Bond Taxes	NonBond	Bond Taxes	NonBond	
County	25.15%	2,689,780	25.74%	2,874,673	39.19%	184,894	6.87%	0	2,689,780	319,819	2,554,854	100.00%	0	100.00%	0	-5.02%		
Township	0.00%	0	0.00%	0	0.00%	0		0	0	0	0	0	0	0	0			
City or Village	4.28%	457,941	4.32%	482,020	5.10%	24,079	5.26%	33,457	424,485	31,948	450,072	-4.51%	6.03%					
Fire District	1.46%	156,348	1.65%	184,673	6.00%	28,325	18.12%	8,558	147,790	8,554	176,118	-0.04%	19.17%					
Natural Resource District	2.28%	243,414	3.20%	356,814	24.04%	113,399	46.59%	0	243,414	0	356,814	46.59%						
Miscellaneous District	1.66%	177,336	1.71%	191,375	2.98%	14,039	7.92%	0	177,336	0	191,375	7.92%						
Educational Service Unit	0.90%	96,018	0.92%	103,018	1.48%	7,000	7.29%	6,007	90,011	5,953	97,065	-0.89%	7.84%					
Community College	5.88%	629,206	5.89%	657,577	6.01%	28,371	4.51%	0	629,206	0	657,577	4.51%						
Schools, Class 1 - 5		6,066,238		6,140,514			--		6,066,238		6,140,514	--	--					
Schools, Learning Community*		0		0			--		0		0	--	--					
Schools, Total Non-bond	56.72%	6,066,238	54.99%	6,140,514	15.75%	74,276	1.22%		6,066,238		6,140,514	1.22%						
Schools, Bonds	1.67%	179,108	1.58%	176,457	-0.56%	(2,651)	-1.48%	179,108	0	176,457	0	-1.48%						
<b>MORRILL COUNTY</b>	<b>100.00%</b>	<b>10,695,388</b>	<b>100.00%</b>	<b>11,167,121</b>	<b>100.00%</b>	<b>471,732</b>	<b>4.41%</b>	<b>227,129</b>	<b>10,468,260</b>	<b>542,732</b>	<b>10,624,388</b>	<b>138.95%</b>	<b>1.49%</b>					

VALUE by Property Type	2009		2010		2010 % of		'09-'10		'09-'10		2009		2010	
	% of Total	TOTAL VALUE	% of Total	TOTAL VALUE	Total Amt Chg	Amount Chg	%Chg Value	Average Rates		Average Rates				
Agricultural Land	41.66%	249,980,540	43.33%	280,406,200	64.71%	30,425,660	12.17%	1.7042		1.6513				
Agric. Improvements & Farm Site	5.96%	35,768,985	3.21%	20,780,123	-31.88%	(14,988,862)	-41.90%	1.6958		1.6639				
Residential **	21.22%	127,306,616	21.10%	136,522,414	19.60%	9,215,798	7.24%	1.9586		1.9031				
Commercial & Indust. & Mineral	4.37%	26,250,786	4.80%	31,070,777	10.25%	4,819,991	18.36%	1.9376		1.8816				
Railroad - Real	15.24%	91,430,719	16.25%	105,128,652	29.13%	13,697,933	14.98%	1.7013		1.6373				
Public Service Entity - Real	0.12%	746,239	0.18%	1,193,084	0.95%	446,845	59.88%	1.8141		1.7063				
<b>SUBTOTAL-REAL</b>	<b>88.57%</b>	<b>531,483,885</b>	<b>88.87%</b>	<b>575,101,250</b>	<b>92.77%</b>	<b>43,617,365</b>	<b>8.21%</b>	<b>1.7758</b>		<b>1.7215</b>				
Agricultural Personal Property	3.28%	19,659,262	3.37%	21,782,553	4.52%	2,123,291	10.80%	1.7116		1.6632				
Commercial Personal Property	4.28%	25,681,561	3.83%	24,761,671	-1.96%	(919,890)	-3.58%	2.0024		1.9240				
Railroad Personal	2.81%	16,832,308	3.05%	19,744,228	6.19%	2,911,920	17.30%	1.7016		1.6380				
Public Service Entity Personal	1.07%	6,420,156	0.88%	5,703,568	-1.52%	(716,588)	-11.16%	1.8728		1.8312				
<b>SUBTOTAL - PERSONAL</b>	<b>11.43%</b>	<b>68,593,287</b>	<b>11.13%</b>	<b>71,992,020</b>	<b>7.23%</b>	<b>3,398,733</b>	<b>4.95%</b>	<b>1.8331</b>		<b>1.7593</b>				
<b>MORRILL COUNTY</b>	<b>100.00%</b>	<b>600,077,172</b>	<b>100.00%</b>	<b>647,093,270</b>	<b>100.00%</b>	<b>47,016,098</b>	<b>7.84%</b>	<b>1.7823</b>		<b>1.7257</b>				

TAXES by Property Type	2009		2010		2010 % of		'09-'10		'09-'10		2009		2010		%Chg		%Chg	
	% of Total	TOTAL TAXES	% of Total	TOTAL TAXES	Total Amt Chg	Amount Chg	%Chg Tax	Bond Taxes	NonBond Taxes	Bond Taxes	NonBond Taxes	Bond Taxes	NonBond Taxes	Bond Taxes	NonBond	Bond Taxes	NonBond	
Agricultural Land	39.83%	4,260,282	41.46%	4,630,313	78.44%	370,031	8.69%	75,253	4,185,029	215,110	4,415,203	185.85%	5.50%					
Agric. Improvements & Farm Site	5.67%	606,574	3.10%	345,754	-55.29%	(260,820)	-43.00%	9,683	596,891	16,597	329,157	71.40%	-44.85%					
Residential **	23.31%	2,493,438	23.27%	2,598,217	22.21%	104,778	4.20%	90,984	2,402,454	156,303	2,441,913	71.79%	1.64%					
Commercial & Indust. & Mineral	4.76%	508,636	5.24%	584,633	16.11%	75,998	14.94%	12,295	496,341	27,076	557,558	120.21%	12.33%					
Railroad - Real	14.54%	1,555,534	15.41%	1,721,275	35.13%	165,741	10.65%	22,369	1,533,165	75,191	1,646,084	236.14%	7.37%					
Public Service Entity - Real	0.13%	13,537	0.18%	20,358	1.45%	6,821	50.38%	252	13,285	855	19,503	238.76%	46.80%					
<b>SUBTOTAL-REAL</b>	<b>88.24%</b>	<b>9,438,001</b>	<b>88.66%</b>	<b>9,900,550</b>	<b>98.05%</b>	<b>462,548</b>	<b>4.90%</b>	<b>210,837</b>	<b>9,227,164</b>	<b>491,132</b>	<b>9,409,418</b>	<b>132.94%</b>	<b>1.98%</b>					
Agricultural Personal Property	3.15%	336,480	3.24%	362,295	5.47%	25,814	7.67%	6,168	330,312	17,525	344,769	184.13%	4.38%					
Commercial Personal Property	4.81%	514,257	4.27%	476,422	-8.02%	(37,834)	-7.36%	2,635	511,622	14,363	462,060	445.06%	-9.69%					
Railroad Personal	2.68%	286,415	2.90%	323,412	7.84%	36,997	12.92%	4,123	282,291	14,133	309,279	242.74%	9.56%					
Public Service Entity Personal	1.12%	120,235	0.94%	104,442	-3.35%	(15,794)	-13.14%	3,365	116,870	5,580	98,862	65.81%	-15.41%					
<b>SUBTOTAL - PERSONAL</b>	<b>11.76%</b>	<b>1,257,387</b>	<b>11.34%</b>	<b>1,266,571</b>	<b>1.95%</b>	<b>9,184</b>	<b>0.73%</b>	<b>16,292</b>	<b>1,241,095</b>	<b>51,601</b>	<b>1,214,970</b>	<b>216.73%</b>	<b>-2.10%</b>					
<b>MORRILL COUNTY</b>	<b>100.00%</b>	<b>10,695,388</b>	<b>100.00%</b>	<b>11,167,121</b>	<b>100.00%</b>	<b>471,732</b>	<b>4.41%</b>	<b>227,129</b>	<b>10,468,260</b>	<b>542,732</b>	<b>10,624,388</b>	<b>138.95%</b>	<b>1.49%</b>					

\* Learning Community levy/tax began 2009 \*\* Residential includes agricultural residences and home site land.

### Table 19A 2010 Value & Taxes Levied by Taxing Subdivision & by Property Type

<b>County Seat:</b>	<b>Fullerton, NE</b>	<b>Taxable Agland Acres:</b>	
<b>County Population:</b>	<b>3,735</b>	Irrigated	76,446.89
<b>Personal Property Schedules:</b>	<b>578</b>	Dryland	69,441.30
Residential & Recreational Records:	1,524	Grassland	117,892.30
Comm. & Indust. & Mineral Records:	200	Wasteland	2,700.78
Agricultural Records:	2,319	Other	907.97
<b>Total Taxable Real Prop. Records:</b>	<b>4,043</b>	<b>Total Acres</b>	<b>267,389.24</b>

(see Table 20 records/acres)

	<b>Taxing Subdivision:</b>	<b>2010 VALUE</b>	<b>2010 TAXES</b>	<b>Average Tax Rate</b>	<b>Taxes % of Total</b>
A	TOWNSHIPS	446,159,082	166,416	0.0373%	1.84%
B	MISCELLANEOUS DIST.	547,923,652	51,479	0.0094%	0.57%
C	FIRE DISTRICTS	446,159,082	143,628	0.0322%	1.59%
D	EDUC. SERV. UNIT	511,150,656	76,622	0.0150%	0.85%
E	NAT. RESOURCE DIST.	511,150,656	201,953	0.0395%	2.24%
F	COMMUNITY COLLEGE	511,150,656	572,607	0.1120%	6.35%
G	COUNTY	511,150,656	1,874,844	0.3668%	20.78%
H	CITY OR VILLAGE	64,991,574	495,322	0.7621%	5.49%
I	SCHOOL DISTRICTS	511,150,656	5,438,640	1.0640%	60.29%
	<b>NANCE COUNTY</b>	<b>511,150,656</b>	<b>9,021,512</b>	<b>1.7649%</b>	<b>100.00%</b>

	<b>Property Type:</b>	<b>2010 VALUE</b>	<b>2010 TAXES</b>	<b>Average Tax Rate</b>	<b>Taxes % of Total</b>
A	RAILROADS	11,552,931	200,792	1.7380%	2.23%
B	PUBLIC SERVIC ENTITIES	2,650,598	50,993	1.9238%	0.57%
C	COMM. & INDUST. EQUIP.	16,746,648	293,438	1.7522%	3.25%
D	AGRIC. MACH. & EQUIP.	20,639,873	350,578	1.6985%	3.89%
E	AG-OUTBLDG & FARMSITE LAND	24,635,028	407,104	1.6525%	4.51%
F	AGRICULTURAL LAND	327,563,098	5,499,901	1.6790%	60.96%
G	COMM., INDUST., & MINERAL	16,545,035	336,930	2.0364%	3.73%
H	RESIDENTIAL **	90,817,445	1,881,776	2.0720%	20.86%
	<b>NANCE COUNTY</b>	<b>511,150,656</b>	<b>9,021,512</b>	<b>1.7649%</b>	<b>100.00%</b>

	<b>Property Type:</b>	<b>2010 VALUE</b>	<b>Value % of Total</b>
A	RAILROADS	11,552,931	2.26%
B	PUBLIC SERVIC ENTITIES	2,650,598	0.52%
C	COMM. & INDUST. EQUIP.	16,746,648	3.28%
D	AGRIC. MACH. & EQUIP.	20,639,873	4.04%
E	AG-OUTBLDG & FARMSITE LAND	24,635,028	4.82%
F	AGRICULTURAL LAND	327,563,098	64.08%
G	COMM., INDUST., & MINERAL	16,545,035	3.24%
H	RESIDENTIAL **	90,817,445	17.77%
	<b>NANCE COUNTY</b>	<b>511,150,656</b>	<b>100.00%</b>

\*\* Residential includes ag-dwelling & farm home site land.

### 63 NANCE COUNTY

#### 2010 Levels of Value

Residential:	94%
Commercial:	92%
Agricultural:	72%
Ag Special Value:	--

(see Table 24 Levels of Value & statistics)

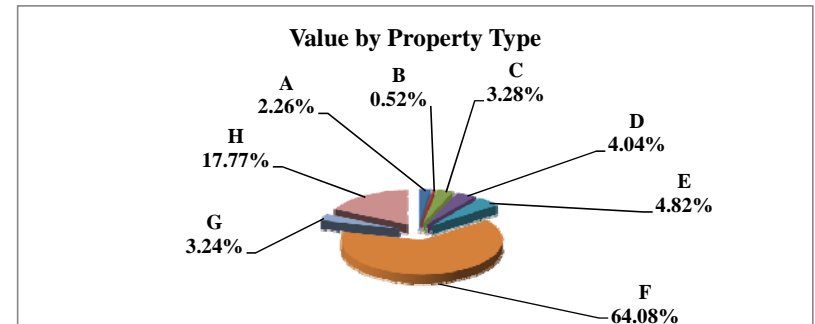
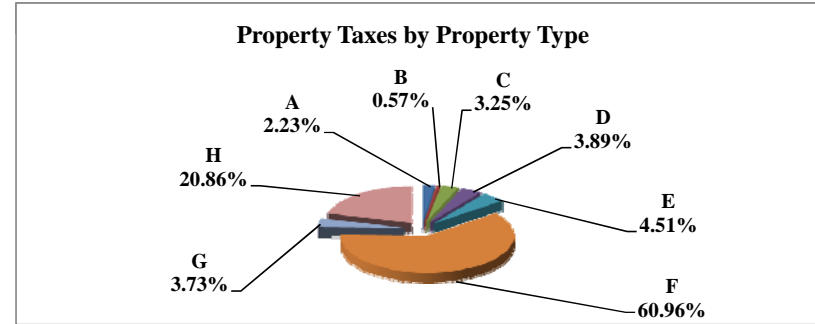
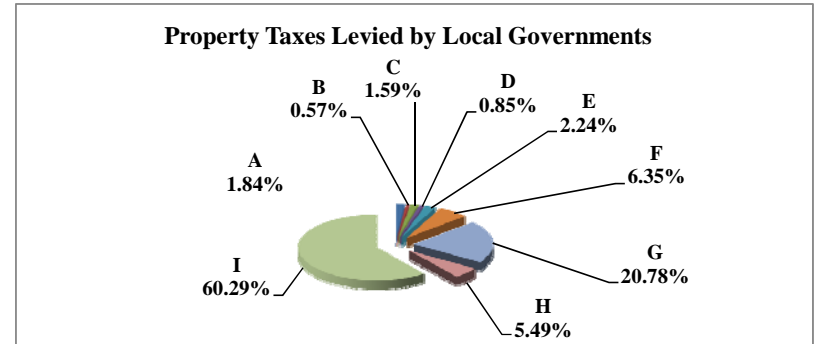

Table 19B 2009 & 2010 Comparison of Value & Tax, by Taxing Subdivision & by Property Type

63 NANCE COUNTY

VALUE by Taxing Subdivision	2009		2010		'09-'10		2009		2010	
	TOTAL VALUE		TOTAL VALUE		Amount Chg	%Chg Value	Average Rates		Average Rates	
County	450,520,016		511,150,656		60,630,640	13.46%		0.3693		0.3668
Township	386,911,289		446,159,082		59,247,793	15.31%		0.0352		0.0373
City or Village	63,608,727		64,991,574		1,382,847	2.17%		0.7696		0.7621
Fire District	386,911,289		446,159,082		59,247,793	15.31%		0.0307		0.0322
Natural Resource District	450,520,016		511,150,656		60,630,640	13.46%		0.0396		0.0395
Miscellaneous District	481,014,696		547,923,652		66,908,956	13.91%		0.0104		0.0094
Educational Service Unit	450,520,016		511,150,656		60,630,640	13.46%		0.0150		0.0150
Community College	450,520,016		511,150,656		60,630,640	13.46%		0.0993		0.1120
Schools, Class 1 - 5	450,520,016		511,150,656		60,630,640	13.46%		1.0610		1.0522
Schools, Learning Community*	0		0		0					
Schools, Bonds	420,726,118		481,222,285		60,496,167	14.38%		0.0147		0.0126
<b>NANCE COUNTY</b>	<b>450,520,016</b>		<b>511,150,656</b>		<b>60,630,640</b>	<b>13.46%</b>		<b>1.7741</b>		<b>1.7649</b>

TAXES by Taxing Subdivision	2009		2010		2010 % of		2009		2010		%Chg		%Chg	
	% of Total	TOTAL TAXES	% of Total	TOTAL TAXES	Total Amt Chg	Amount Chg	%Chg Tax	Bond Taxes	NonBond Taxes	Bond Taxes	NonBond Taxes	Bond Taxes	NonBond	NonBond
County	20.81%	1,663,609	20.78%	1,874,844	20.54%	211,235	12.70%	0	1,663,609	0	1,874,844			12.70%
Township	1.71%	136,314	1.84%	166,416	2.93%	30,102	22.08%	0	136,314	0	166,416			22.08%
City or Village	6.12%	489,528	5.49%	495,322	0.56%	5,794	1.18%	196,316	293,213	193,080	302,242	-1.65%	3.08%	
Fire District	1.49%	118,862	1.59%	143,628	2.41%	24,766	20.84%	1,900	116,962	1,985	141,643	4.50%	21.10%	
Natural Resource District	2.23%	178,416	2.24%	201,953	2.29%	23,538	13.19%	0	178,416	0	201,953			13.19%
Miscellaneous District	0.62%	49,871	0.57%	51,479	0.16%	1,608	3.22%	0	49,871	0	51,479			3.22%
Educational Service Unit	0.85%	67,579	0.85%	76,622	0.88%	9,043	13.38%	0	67,579	0	76,622			13.38%
Community College	5.60%	447,255	6.35%	572,607	12.19%	125,353	28.03%	0	447,255	0	572,607			28.03%
Schools, Class 1 - 5		4,779,813		5,378,095			--		4,779,813		5,378,095	--	--	
Schools, Learning Community*		0		0			--		0		0	--	--	
Schools, Total Non-bond	59.80%	4,779,813	59.61%	5,378,095	58.16%	598,281	12.52%		4,779,813		5,378,095			12.52%
Schools, Bonds	0.77%	61,654	0.67%	60,546	-0.11%	(1,108)	-1.80%	61,654	0	60,546	0	-1.80%		
<b>NANCE COUNTY</b>	<b>100.00%</b>	<b>7,992,901</b>	<b>100.00%</b>	<b>9,021,512</b>	<b>100.00%</b>	<b>1,028,612</b>	<b>12.87%</b>	<b>259,870</b>	<b>7,733,031</b>	<b>255,612</b>	<b>8,765,900</b>	<b>-1.64%</b>	<b>13.36%</b>	

VALUE by Property Type	2009		2010		2010 % of		2009		2010	
	% of Total	TOTAL VALUE	% of Total	TOTAL VALUE	Total Amt Chg	Amount Chg	%Chg Value	Average Rates		Average Rates
Agricultural Land	62.26%	280,500,618	64.08%	327,563,098	77.62%	47,062,480	16.78%	1.6773		1.6790
Agric. Improvements & Farm Site	5.33%	24,013,877	4.82%	24,635,028	1.02%	621,151	2.59%	1.6665		1.6525
Residential **	19.51%	87,882,802	17.77%	90,817,445	4.84%	2,934,643	3.34%	2.0802		2.0720
Commercial & Indust. & Mineral	3.36%	15,118,878	3.24%	16,545,035	2.35%	1,426,157	9.43%	2.0677		2.0364
Railroad - Real	1.85%	8,344,110	1.91%	9,767,339	2.35%	1,423,229	17.06%	1.7308		1.7380
Public Service Entity - Real	0.10%	440,849	0.19%	954,093	0.85%	513,244	116.42%	1.8044		1.7266
<b>SUBTOTAL-REAL</b>	<b>92.40%</b>	<b>416,301,134</b>	<b>92.00%</b>	<b>470,282,038</b>	<b>89.03%</b>	<b>53,980,904</b>	<b>12.97%</b>	<b>1.7772</b>		<b>1.7674</b>
Agricultural Personal Property	4.22%	19,010,532	4.04%	20,639,873	2.69%	1,629,341	8.57%	1.6869		1.6985
Commercial Personal Property	2.58%	11,643,254	3.28%	16,746,648	8.42%	5,103,394	43.83%	1.7793		1.7522
Railroad Personal	0.34%	1,536,420	0.35%	1,785,592	0.41%	249,172	16.22%	1.7309		1.7379
Public Service Entity Personal	0.45%	2,028,676	0.33%	1,696,505	-0.55%	(332,171)	-16.37%	1.9785		2.0347
<b>SUBTOTAL - PERSONAL</b>	<b>7.60%</b>	<b>34,218,882</b>	<b>8.00%</b>	<b>40,868,618</b>	<b>10.97%</b>	<b>6,649,736</b>	<b>19.43%</b>	<b>1.7376</b>		<b>1.7362</b>
<b>NANCE COUNTY</b>	<b>100.00%</b>	<b>450,520,016</b>	<b>100.00%</b>	<b>511,150,656</b>	<b>100.00%</b>	<b>60,630,640</b>	<b>13.46%</b>	<b>1.7741</b>		<b>1.7649</b>

TAXES by Property Type	2009		2010		2010 % of		2009		2010		%Chg		%Chg	
	% of Total	TOTAL TAXES	% of Total	TOTAL TAXES	Total Amt Chg	Amount Chg	%Chg Tax	Bond Taxes	NonBond Taxes	Bond Taxes	NonBond Taxes	Bond Taxes	NonBond	NonBond
Agricultural Land	58.86%	4,704,972	60.96%	5,499,901	77.28%	794,930	16.90%	46,529	4,658,443	44,205	5,455,697	-5.00%	17.11%	
Agric. Improvements & Farm Site	5.01%	400,194	4.51%	407,104	0.67%	6,910	1.73%	4,504	395,690	2,707	404,396	-39.89%	2.20%	
Residential **	22.87%	1,828,160	20.86%	1,881,776	5.21%	53,617	2.93%	164,927	1,663,232	163,661	1,718,116	-0.77%	3.30%	
Commercial & Indust. & Mineral	3.91%	312,614	3.73%	336,930	2.36%	24,316	7.78%	26,929	285,684	26,340	310,590	-2.19%	8.72%	
Railroad - Real	1.81%	144,423	1.88%	169,760	2.46%	25,337	17.54%	3,439	140,983	4,240	165,520	23.28%	17.40%	
Public Service Entity - Real	0.10%	7,955	0.18%	16,474	0.83%	8,519	107.10%	307	7,648	343	16,131	11.59%	110.93%	
<b>SUBTOTAL-REAL</b>	<b>92.56%</b>	<b>7,398,316</b>	<b>92.13%</b>	<b>8,311,945</b>	<b>88.82%</b>	<b>913,629</b>	<b>12.35%</b>	<b>246,636</b>	<b>7,151,680</b>	<b>241,495</b>	<b>8,070,449</b>	<b>-2.08%</b>	<b>12.85%</b>	
Agricultural Personal Property	4.01%	320,681	3.89%	350,578	2.91%	29,896	9.32%	3,521	317,160	3,659	346,919	3.92%	9.38%	
Commercial Personal Property	2.59%	207,171	3.25%	293,438	8.39%	86,267	41.64%	6,104	201,067	6,856	286,582	12.32%	42.53%	
Railroad Personal	0.33%	26,594	0.34%	31,032	0.43%	4,438	16.69%	634	25,960	774	30,258	22.14%	16.55%	
Public Service Entity Personal	0.50%	40,138	0.38%	34,519	-0.55%	(5,619)	-14.00%	2,974	37,164	2,827	31,693	-4.97%	-14.72%	
<b>SUBTOTAL - PERSONAL</b>	<b>7.44%</b>	<b>594,585</b>	<b>7.87%</b>	<b>709,567</b>	<b>11.18%</b>	<b>114,983</b>	<b>19.34%</b>	<b>13,234</b>	<b>581,351</b>	<b>14,116</b>	<b>695,451</b>	<b>6.67%</b>	<b>19.63%</b>	
<b>NANCE COUNTY</b>	<b>100.00%</b>	<b>7,992,901</b>	<b>100.00%</b>	<b>9,021,512</b>	<b>100.00%</b>	<b>1,028,612</b>	<b>12.87%</b>	<b>259,870</b>	<b>7,733,031</b>	<b>255,612</b>	<b>8,765,900</b>	<b>-1.64%</b>	<b>13.36%</b>	

\* Learning Community levy/tax began 2009 \*\* Residential includes agricultural residences and home site land.

### Table 19A 2010 Value & Taxes Levied by Taxing Subdivision & by Property Type

<b>County Seat:</b>	<b>Auburn, NE</b>	<b>Taxable Agland Acres:</b>	
<b>County Population:</b>	<b>7,248</b>	Irrigated	7,268.77
<b>Personal Property Schedules:</b>	<b>635</b>	Dryland	178,327.36
Residential & Recreational Records:	3,122	Grassland	48,640.94
Comm. & Indust. & Mineral Records:	466	Wasteland	2,362.96
Agricultural Records:	2,516	Other	771.00
<b>Total Taxable Real Prop. Records:</b>	<b>6,104</b>	<b>Total Acres</b>	<b>237,371.03</b>

(see Table 20 records/acres)

	<b>Taxing Subdivision:</b>	<b>2010 VALUE</b>	<b>2010 TAXES</b>	<b>Average Tax Rate</b>	<b>Taxes % of Total</b>
A	TOWNSHIPS	0	0		0.00%
B	MISCELLANEOUS DIST.	674,239,985	44,049	0.0065%	0.37%
C	FIRE DISTRICTS	513,666,858	192,289	0.0374%	1.62%
D	EDUC. SERV. UNIT	674,239,985	289,236	0.0429%	2.44%
E	NAT. RESOURCE DIST.	674,239,985	289,337	0.0429%	2.44%
F	COMMUNITY COLLEGE	674,239,985	404,547	0.0600%	3.42%
G	COUNTY	674,239,985	2,538,220	0.3765%	21.43%
H	CITY OR VILLAGE	153,785,162	766,679	0.4985%	6.47%
I	SCHOOL DISTRICTS	674,239,982	7,320,230	1.0857%	61.80%
	<b>NEMAHA COUNTY</b>	<b>674,239,985</b>	<b>11,844,586</b>	<b>1.7567%</b>	<b>100.00%</b>

	<b>Property Type:</b>	<b>2010 VALUE</b>	<b>2010 TAXES</b>	<b>Average Tax Rate</b>	<b>Taxes % of Total</b>
A	RAILROADS	7,415,655	124,460	1.6783%	1.05%
B	PUBLIC SERVIC ENTITIES	7,550,241	137,432	1.8202%	1.16%
C	COMM. & INDUST. EQUIP.	11,832,813	215,171	1.8184%	1.82%
D	AGRIC. MACH. & EQUIP.	19,923,101	329,926	1.6560%	2.79%
E	AG-OUTBLDG & FARMSITE LAND	9,617,885	158,553	1.6485%	1.34%
F	AGRICULTURAL LAND	388,748,440	6,407,696	1.6483%	54.10%
G	COMM., INDUST., & MINERAL	28,313,170	561,087	1.9817%	4.74%
H	RESIDENTIAL **	200,838,680	3,910,261	1.9470%	33.01%
	<b>NEMAHA COUNTY</b>	<b>674,239,985</b>	<b>11,844,586</b>	<b>1.7567%</b>	<b>100.00%</b>

	<b>Property Type:</b>	<b>2010 VALUE</b>	<b>Value % of Total</b>
A	RAILROADS	7,415,655	1.10%
B	PUBLIC SERVIC ENTITIES	7,550,241	1.12%
C	COMM. & INDUST. EQUIP.	11,832,813	1.75%
D	AGRIC. MACH. & EQUIP.	19,923,101	2.95%
E	AG-OUTBLDG & FARMSITE LAND	9,617,885	1.43%
F	AGRICULTURAL LAND	388,748,440	57.66%
G	COMM., INDUST., & MINERAL	28,313,170	4.20%
H	RESIDENTIAL **	200,838,680	29.79%
	<b>NEMAHA COUNTY</b>	<b>674,239,985</b>	<b>100.00%</b>

\*\* Residential includes ag-dwelling & farm home site land.

### 64 NEMAHA COUNTY

#### 2010 Levels of Value

Residential:	97%
Commercial:	95%
Agricultural:	72%
Ag Special Value:	--

(see Table 24 Levels of Value & statistics)

#### Property Taxes Levied by Local Governments

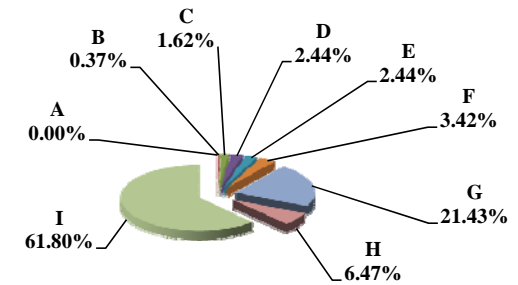

#### Property Taxes by Property Type

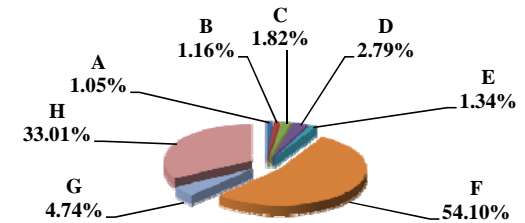

#### Value by Property Type

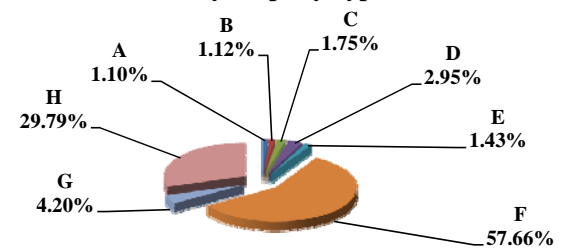

Table 19B 2009 & 2010 Comparison of Value & Tax, by Taxing Subdivision & by Property Type

64 NEMAHA COUNTY

VALUE by Taxing Subdivision	2009		2010		'09-'10		2009		2010	
	TOTAL VALUE		TOTAL VALUE		Amount Chg	%Chg Value	Average Rates		Average Rates	
County	595,977,158		674,239,985		78,262,827	13.13%		0.3894		0.3765
Township	0		0		0					
City or Village	141,696,821		153,785,162		12,088,341	8.53%		0.5022		0.4985
Fire District	448,714,242		513,666,858		64,952,616	14.48%		0.0378		0.0374
Natural Resource District	595,977,158		674,239,985		78,262,827	13.13%		0.0450		0.0429
Miscellaneous District	595,977,158		674,239,985		78,262,827	13.13%		0.0074		0.0065
Educational Service Unit	595,977,158		674,239,985		78,262,827	13.13%		0.0373		0.0429
Community College	595,977,158		674,239,985		78,262,827	13.13%		0.0676		0.0600
Schools, Class 1 - 5	595,977,157		674,239,982		78,262,825	13.13%		1.0118		1.0066
Schools, Learning Community*	0		0		0					
Schools, Bonds	699,498,348		787,265,635		87,767,287	12.55%		0.0735		0.0678
<b>NEMAHA COUNTY</b>	<b>595,977,158</b>		<b>674,239,985</b>		<b>78,262,827</b>	<b>13.13%</b>		<b>1.7925</b>		<b>1.7567</b>

TAXES by Taxing Subdivision	2009		2010		2010 % of		'09-'10		'09-'10		2009		2010		%Chg		%Chg	
	% of Total	TOTAL TAXES	% of Total	TOTAL TAXES	Total Amt Chg	Amount Chg	%Chg Tax	Bond Taxes	NonBond Taxes	Bond Taxes	NonBond Taxes	Bond Taxes	NonBond Taxes	Bond Taxes	NonBond	Bond Taxes	NonBond	
County	21.72%	2,320,519	21.43%	2,538,220	18.74%	217,700	9.38%	0	2,320,519	0	2,538,220	0	2,538,220	0	0	9.38%		
Township	0.00%	0	0.00%	0	0.00%	0		0	0	0	0	0	0	0	0			
City or Village	6.66%	711,591	6.47%	766,679	4.74%	55,088	7.74%	10,702	700,889	10,700	755,979	-0.02%	7.86%					
Fire District	1.59%	169,605	1.62%	192,289	1.95%	22,684	13.37%	20,197	149,409	20,937	171,353	3.66%	14.69%					
Natural Resource District	2.51%	268,190	2.44%	289,337	1.82%	21,146	7.88%	0	268,190	0	289,337	7.88%						
Miscellaneous District	0.41%	44,103	0.37%	44,049	0.00%	(54)	-0.12%	0	44,103	0	44,049	-0.12%						
Educational Service Unit	2.08%	222,138	2.44%	289,236	5.78%	67,098	30.21%	132,742	89,396	188,099	101,137	41.70%	13.13%					
Community College	3.77%	402,881	3.42%	404,547	0.14%	1,666	0.41%	0	402,881	0	404,547	0.41%						
Schools, Class 1 - 5		6,030,075		6,786,654			--		6,030,075		6,786,654	--	--					
Schools, Learning Community*		0		0			--		0		0	--	--					
Schools, Total Non-bond	56.45%	6,030,075	57.30%	6,786,654	65.13%	756,579	12.55%		6,030,075		6,786,654		12.55%					
Schools, Bonds	4.81%	513,829	4.50%	533,575	1.70%	19,746	3.84%	513,829	0	533,575	0	3.84%						
<b>NEMAHA COUNTY</b>	<b>100.00%</b>	<b>10,682,933</b>	<b>100.00%</b>	<b>11,844,586</b>	<b>100.00%</b>	<b>1,161,653</b>	<b>10.87%</b>	<b>677,470</b>	<b>10,005,463</b>	<b>753,312</b>	<b>11,091,274</b>	<b>11.19%</b>	<b>10.85%</b>					

VALUE by Property Type	2009		2010		2010 % of		'09-'10		'09-'10		2009		2010	
	% of Total	TOTAL VALUE	% of Total	TOTAL VALUE	Total Amt Chg	Amount Chg	%Chg Value	Average Rates		Average Rates				
Agricultural Land	55.06%	328,121,010	57.66%	388,748,440	77.47%	60,627,430	18.48%		1.6821		1.6483			
Agric. Improvements & Farm Site	1.66%	9,905,180	1.43%	9,617,885	-0.37%	(287,295)	-2.90%		1.6852		1.6485			
Residential **	31.27%	186,332,535	29.79%	200,838,680	18.54%	14,506,145	7.79%		1.9695		1.9470			
Commercial & Indust. & Mineral	4.70%	28,034,850	4.20%	28,313,170	0.36%	278,320	0.99%		2.0033		1.9817			
Railroad - Real	0.90%	5,389,771	0.93%	6,257,629	1.11%	867,858	16.10%		1.6988		1.6783			
Public Service Entity - Real	0.18%	1,078,329	0.28%	1,866,417	1.01%	788,088	73.08%		1.7391		1.6940			
<b>SUBTOTAL-REAL</b>	<b>93.77%</b>	<b>558,861,675</b>	<b>94.28%</b>	<b>635,642,221</b>	<b>98.11%</b>	<b>76,780,546</b>	<b>13.74%</b>		<b>1.7944</b>		<b>1.7579</b>			
Agricultural Personal Property	2.91%	17,369,695	2.95%	19,923,101	3.26%	2,553,406	14.70%		1.6917		1.6560			
Commercial Personal Property	2.12%	12,605,857	1.75%	11,832,813	-0.99%	(773,044)	-6.13%		1.8142		1.8184			
Railroad Personal	0.17%	985,296	0.17%	1,158,026	0.22%	172,730	17.53%		1.6988		1.6783			
Public Service Entity Personal	1.03%	6,154,635	0.84%	5,683,824	-0.60%	(470,811)	-7.65%		1.8777		1.8617			
<b>SUBTOTAL - PERSONAL</b>	<b>6.23%</b>	<b>37,115,483</b>	<b>5.72%</b>	<b>38,597,764</b>	<b>1.89%</b>	<b>1,482,281</b>	<b>3.99%</b>		<b>1.7644</b>		<b>1.7368</b>			
<b>NEMAHA COUNTY</b>	<b>100.00%</b>	<b>595,977,158</b>	<b>100.00%</b>	<b>674,239,985</b>	<b>100.00%</b>	<b>78,262,827</b>	<b>13.13%</b>		<b>1.7925</b>		<b>1.7567</b>			

TAXES by Property Type	2009		2010		2010 % of		'09-'10		'09-'10		2009		2010		%Chg		%Chg	
	% of Total	TOTAL TAXES	% of Total	TOTAL TAXES	Total Amt Chg	Amount Chg	%Chg Tax	Bond Taxes	NonBond Taxes	Bond Taxes	NonBond Taxes	Bond Taxes	NonBond Taxes	Bond Taxes	NonBond	Bond Taxes	NonBond	
Agricultural Land	51.67%	5,519,417	54.10%	6,407,696	76.47%	888,279	16.09%	374,614	5,144,802	420,906	5,986,790	12.36%	16.37%					
Agric. Improvements & Farm Site	1.56%	166,920	1.34%	158,553	-0.72%	(8,367)	-5.01%	11,783	155,137	10,645	147,908	-9.66%	-4.66%					
Residential **	34.35%	3,669,795	33.01%	3,910,261	20.70%	240,466	6.55%	212,952	3,456,842	235,811	3,674,450	10.73%	6.29%					
Commercial & Indust. & Mineral	5.26%	561,636	4.74%	561,087	-0.05%	(549)	-0.10%	29,536	532,100	32,602	528,485	10.38%	-0.68%					
Railroad - Real	0.86%	91,563	0.89%	105,024	1.16%	13,461	14.70%	5,252	86,311	6,649	98,375	26.60%	13.98%					
Public Service Entity - Real	0.18%	18,753	0.27%	31,616	1.11%	12,863	68.60%	1,152	17,601	2,085	29,531	81.00%	67.78%					
<b>SUBTOTAL-REAL</b>	<b>93.87%</b>	<b>10,028,083</b>	<b>94.34%</b>	<b>11,174,237</b>	<b>98.67%</b>	<b>1,146,154</b>	<b>11.43%</b>	<b>635,289</b>	<b>9,392,794</b>	<b>708,699</b>	<b>10,465,538</b>	<b>11.56%</b>	<b>11.42%</b>					
Agricultural Personal Property	2.75%	293,849	2.79%	329,926	3.11%	36,077	12.28%	21,393	272,457	23,309	306,618	8.96%	12.54%					
Commercial Personal Property	2.14%	228,695	1.82%	215,171	-1.16%	(13,524)	-5.91%	13,197	215,497	13,615	201,555	3.17%	-6.47%					
Railroad Personal	0.16%	16,738	0.16%	19,436	0.23%	2,697	16.11%	960	15,778	1,230	18,205	28.16%	15.38%					
Public Service Entity Personal	1.08%	115,567	0.89%	105,816	-0.84%	(9,751)	-8.44%	6,630	108,937	6,458	99,358	-2.59%	-8.79%					
<b>SUBTOTAL - PERSONAL</b>	<b>6.13%</b>	<b>654,850</b>	<b>5.66%</b>	<b>670,349</b>	<b>1.33%</b>	<b>15,499</b>	<b>2.37%</b>	<b>42,180</b>	<b>612,669</b>	<b>44,613</b>	<b>625,736</b>	<b>5.77%</b>	<b>2.13%</b>					
<b>NEMAHA COUNTY</b>	<b>100.00%</b>	<b>10,682,933</b>	<b>100.00%</b>	<b>11,844,586</b>	<b>100.00%</b>	<b>1,161,653</b>	<b>10.87%</b>	<b>677,470</b>	<b>10,005,463</b>	<b>753,312</b>	<b>11,091,274</b>	<b>11.19%</b>	<b>10.85%</b>					

\* Learning Community levy/tax began 2009 \*\* Residential includes agricultural residences and home site land.



### Table 19A 2010 Value & Taxes Levied by Taxing Subdivision & by Property Type

<b>County Seat:</b>	<b>Nelson, NE</b>	<b>Taxable Agland Acres:</b>	
<b>County Population:</b>	<b>4,500</b>	Irrigated	62,081.86
<b>Personal Property Schedules:</b>	<b>714</b>	Dryland	159,062.21
Residential & Recreational Records:	2,026	Grassland	127,023.31
Comm. & Indust. & Mineral Records:	385	Wasteland	786.10
Agricultural Records:	3,125	Other	0.00
<b>Total Taxable Real Prop. Records:</b>	<b>5,536</b>	<b>Total Acres</b>	<b>348,953.48</b>

(see Table 20 records/acres)

	<b>Taxing Subdivision:</b>	<b>2010 VALUE</b>	<b>2010 TAXES</b>	<b>Average Tax Rate</b>	<b>Taxes % of Total</b>
A	TOWNSHIPS	0	0		0.00%
B	MISCELLANEOUS DIST.	770,039,884	103,477	0.0134%	0.97%
C	FIRE DISTRICTS	569,330,791	155,902	0.0274%	1.47%
D	EDUC. SERV. UNIT	637,199,919	115,082	0.0181%	1.08%
E	NAT. RESOURCE DIST.	637,199,919	195,843	0.0307%	1.84%
F	COMMUNITY COLLEGE	637,199,919	713,810	0.1120%	6.71%
G	COUNTY	637,199,919	2,098,178	0.3293%	19.74%
H	CITY OR VILLAGE	81,017,663	324,669	0.4007%	3.05%
I	SCHOOL DISTRICTS	637,199,919	6,924,383	1.0867%	65.13%
	<b>NUCKOLLS COUNTY</b>	<b>637,199,919</b>	<b>10,631,344</b>	<b>1.6684%</b>	<b>100.00%</b>

	<b>Property Type:</b>	<b>2010 VALUE</b>	<b>2010 TAXES</b>	<b>Average Tax Rate</b>	<b>Taxes % of Total</b>
A	RAILROADS	14,775,544	222,139	1.5034%	2.09%
B	PUBLIC SERVIC ENTITIES	57,114,946	917,511	1.6064%	8.63%
C	COMM. & INDUST. EQUIP.	7,028,802	138,354	1.9684%	1.30%
D	AGRIC. MACH. & EQUIP.	24,062,172	380,839	1.5827%	3.58%
E	AG-OUTBLDG & FARMSITE LAND	16,040,365	256,484	1.5990%	2.41%
F	AGRICULTURAL LAND	400,198,140	6,409,830	1.6017%	60.29%
G	COMM., INDUST., & MINERAL	25,480,350	517,517	2.0310%	4.87%
H	RESIDENTIAL **	92,499,600	1,788,670	1.9337%	16.82%
	<b>NUCKOLLS COUNTY</b>	<b>637,199,919</b>	<b>10,631,344</b>	<b>1.6684%</b>	<b>100.00%</b>

	<b>Property Type:</b>	<b>2010 VALUE</b>	<b>Value % of Total</b>
A	RAILROADS	14,775,544	2.32%
B	PUBLIC SERVIC ENTITIES	57,114,946	8.96%
C	COMM. & INDUST. EQUIP.	7,028,802	1.10%
D	AGRIC. MACH. & EQUIP.	24,062,172	3.78%
E	AG-OUTBLDG & FARMSITE LAND	16,040,365	2.52%
F	AGRICULTURAL LAND	400,198,140	62.81%
G	COMM., INDUST., & MINERAL	25,480,350	4.00%
H	RESIDENTIAL **	92,499,600	14.52%
	<b>NUCKOLLS COUNTY</b>	<b>637,199,919</b>	<b>100.00%</b>

\*\* Residential includes ag-dwelling & farm home site land.

### 65 NUCKOLLS COUNTY

#### 2010 Levels of Value

Residential:	97%
Commercial:	96%
Agricultural:	73%
Ag Special Value:	--

(see Table 24 Levels of Value & statistics)

#### Property Taxes Levied by Local Governments

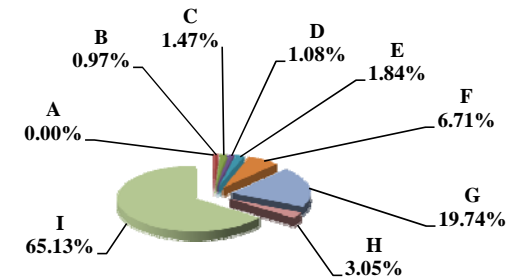

#### Property Taxes by Property Type

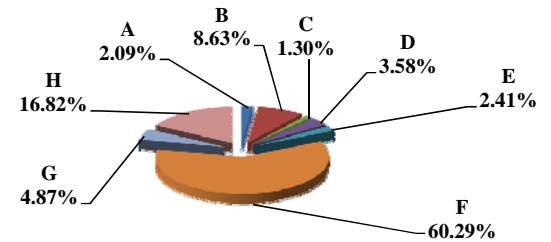

#### Value by Property Type

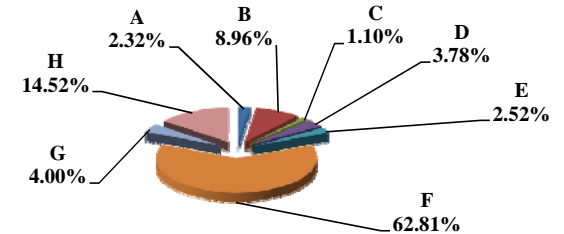



Table 19B 2009 & 2010 Comparison of Value & Tax, by Taxing Subdivision & by Property Type

65 NUCKOLLS COUNTY

VALUE by Taxing Subdivision	2009		2010		'09-'10		2009		2010	
	TOTAL VALUE		TOTAL VALUE		Amount Chg	%Chg Value	Average Rates		Average Rates	
County	534,288,956		637,199,919		102,910,963	19.26%		0.4275		0.3293
Township	0		0		0					
City or Village	77,072,423		81,017,663		3,945,240	5.12%		0.4088		0.4007
Fire District	468,711,927		569,330,791		100,618,864	21.47%		0.0388		0.0274
Natural Resource District	534,288,956		637,199,919		102,910,963	19.26%		0.0327		0.0307
Miscellaneous District	650,246,590		770,039,884		119,793,294	18.42%		0.0159		0.0134
Educational Service Unit	534,288,956		637,199,919		102,910,963	19.26%		0.0183		0.0181
Community College	534,288,956		637,199,919		102,910,963	19.26%		0.0993		0.1120
Schools, Class 1 - 5	534,288,956		637,199,919		102,910,963	19.26%		1.0474		1.0330
Schools, Learning Community*	0		0		0					
Schools, Bonds	24,980,292		225,998,368		201,018,076	804.71%		0.0678		0.1513
<b>NUCKOLLS COUNTY</b>	<b>534,288,956</b>		<b>637,199,919</b>		<b>102,910,963</b>	<b>19.26%</b>		<b>1.7408</b>		<b>1.6684</b>

TAXES by Taxing Subdivision	2009		2010		2010 % of		2009		2010		%Chg		%Chg	
	% of Total	TOTAL TAXES	% of Total	TOTAL TAXES	Total Amt Chg	Amount Chg	%Chg Tax	Bond Taxes	NonBond Taxes	Bond Taxes	NonBond Taxes	Bond Taxes	NonBond	NonBond
County	24.56%	2,284,346	19.74%	2,098,178	-13.99%	(186,169)	-8.15%	0	2,284,346	0	2,098,178	0	2,098,178	-8.15%
Township	0.00%	0	0.00%	0	0.00%	0	0	0	0	0	0	0	0	
City or Village	3.39%	315,071	3.05%	324,669	0.72%	9,598	3.05%	0	315,071	0	324,669	0	324,669	3.05%
Fire District	1.96%	182,059	1.47%	155,902	-1.97%	(26,157)	-14.37%	34,063	147,996	5,049	150,853	-85.18%	1,933%	
Natural Resource District	1.88%	174,767	1.84%	195,843	1.58%	21,076	12.06%	0	174,767	0	195,843	0	195,843	12.06%
Miscellaneous District	1.11%	103,260	0.97%	103,477	0.02%	217	0.21%	17,120	86,140	17,121	86,356	0.01%	0.25%	
Educational Service Unit	1.05%	97,878	1.08%	115,082	1.29%	17,204	17.58%	16,788	81,090	19,501	95,581	16.16%	17.87%	
Community College	5.70%	530,415	6.71%	713,810	13.79%	183,395	34.58%	0	530,415	0	713,810	0	713,810	34.58%
Schools, Class 1 - 5		5,596,242		6,582,464			--		5,596,242		6,582,464		6,582,464	--
Schools, Learning Community*		0		0			--		0		0		0	--
Schools, Total Non-bond	60.17%	5,596,242	61.92%	6,582,464	74.13%	986,222	17.62%		5,596,242		6,582,464		6,582,464	17.62%
Schools, Bonds	0.18%	16,947	3.22%	341,919	24.43%	324,972	1917.59%	16,947	0	341,919	0	341,919	1917.59%	
<b>NUCKOLLS COUNTY</b>	<b>100.00%</b>	<b>9,300,986</b>	<b>100.00%</b>	<b>10,631,344</b>	<b>100.00%</b>	<b>1,330,358</b>	<b>14.30%</b>	<b>84,918</b>	<b>9,216,069</b>	<b>383,589</b>	<b>10,247,755</b>	<b>351.72%</b>	<b>11.19%</b>	

VALUE by Property Type	2009		2010		2010 % of		2009		2010	
	% of Total	TOTAL VALUE	% of Total	TOTAL VALUE	Total Amt Chg	Amount Chg	%Chg Value	Average Rates		Average Rates
Agricultural Land	61.38%	327,929,375	62.81%	400,198,140	70.22%	72,268,765	22.04%	1.6754		1.6017
Agric. Improvements & Farm Site	2.86%	15,297,315	2.52%	16,040,365	0.72%	743,050	4.86%	1.6630		1.5990
Residential **	17.19%	91,828,680	14.52%	92,499,600	0.65%	670,920	0.73%	1.9501		1.9337
Commercial & Indust. & Mineral	4.29%	22,898,930	4.00%	25,480,350	2.51%	2,581,420	11.27%	2.0281		2.0310
Railroad - Real	2.00%	10,659,458	1.95%	12,446,883	1.74%	1,787,425	16.77%	1.5804		1.5028
Public Service Entity - Real	0.32%	1,696,931	0.49%	3,133,680	1.40%	1,436,749	84.67%	1.7304		1.6519
<b>SUBTOTAL-REAL</b>	<b>88.03%</b>	<b>470,310,689</b>	<b>86.28%</b>	<b>549,799,018</b>	<b>77.24%</b>	<b>79,488,329</b>	<b>16.90%</b>	<b>1.7439</b>		<b>1.6754</b>
Agricultural Personal Property	3.86%	20,642,859	3.78%	24,062,172	3.32%	3,419,313	16.56%	1.6609		1.5827
Commercial Personal Property	1.19%	6,348,370	1.10%	7,028,802	0.66%	680,432	10.72%	1.9478		1.9684
Railroad Personal	0.37%	1,958,548	0.37%	2,328,661	0.36%	370,113	18.90%	1.5815		1.5067
Public Service Entity Personal	6.56%	35,028,490	8.47%	53,981,266	18.42%	18,952,776	54.11%	1.7182		1.6038
<b>SUBTOTAL - PERSONAL</b>	<b>11.97%</b>	<b>63,978,267</b>	<b>13.72%</b>	<b>87,400,901</b>	<b>22.76%</b>	<b>23,422,634</b>	<b>36.61%</b>	<b>1.7183</b>		<b>1.6247</b>
<b>NUCKOLLS COUNTY</b>	<b>100.00%</b>	<b>534,288,956</b>	<b>100.00%</b>	<b>637,199,919</b>	<b>100.00%</b>	<b>102,910,963</b>	<b>19.26%</b>	<b>1.7408</b>		<b>1.6684</b>

TAXES by Property Type	2009		2010		2010 % of		2009		2010		%Chg		%Chg	
	% of Total	TOTAL TAXES	% of Total	TOTAL TAXES	Total Amt Chg	Amount Chg	%Chg Tax	Bond Taxes	NonBond Taxes	Bond Taxes	NonBond Taxes	Bond Taxes	NonBond	NonBond
Agricultural Land	59.07%	5,494,217	60.29%	6,409,830	68.82%	915,613	16.67%	48,379	5,445,838	205,460	6,204,371	324.69%	13.93%	
Agric. Improvements & Farm Site	2.74%	254,398	2.41%	256,484	0.16%	2,086	0.82%	1,833	252,565	8,998	247,486	390.90%	-2.01%	
Residential **	19.25%	1,790,791	16.82%	1,788,670	-0.16%	(2,121)	-0.12%	17,618	1,773,173	100,513	1,688,156	470.52%	-4.79%	
Commercial & Indust. & Mineral	4.99%	464,419	4.87%	517,517	3.99%	53,098	11.43%	5,679	458,740	34,215	483,303	502.47%	5.35%	
Railroad - Real	1.81%	168,460	1.76%	187,053	1.40%	18,593	11.04%	1,548	166,912	8,257	178,797	433.26%	7.12%	
Public Service Entity - Real	0.32%	29,364	0.79%	51,766	1.68%	22,402	76.29%	282	29,082	2,189	50,577	321.41%	73.91%	
<b>SUBTOTAL-REAL</b>	<b>88.18%</b>	<b>8,201,649</b>	<b>86.64%</b>	<b>9,211,320</b>	<b>75.89%</b>	<b>1,009,671</b>	<b>12.31%</b>	<b>75,340</b>	<b>8,126,309</b>	<b>358,631</b>	<b>8,852,689</b>	<b>376.02%</b>	<b>8.94%</b>	
Agricultural Personal Property	3.69%	342,864	3.58%	380,839	2.85%	37,975	11.08%	3,306	339,558	12,480	368,359	277.51%	8.48%	
Commercial Personal Property	1.33%	123,654	1.30%	138,354	1.10%	14,700	11.89%	932	122,722	8,441	129,913	805.21%	5.86%	
Railroad Personal	0.33%	30,974	0.33%	35,085	0.31%	4,111	13.27%	284	30,690	1,572	33,514	453.98%	9.20%	
Public Service Entity Personal	6.47%	601,845	8.14%	865,745	19.84%	263,900	43.85%	5,056	596,789	2,465	863,280	-51.25%	44.65%	
<b>SUBTOTAL - PERSONAL</b>	<b>11.82%</b>	<b>1,099,338</b>	<b>13.36%</b>	<b>1,420,024</b>	<b>24.11%</b>	<b>320,686</b>	<b>29.17%</b>	<b>9,578</b>	<b>1,089,760</b>	<b>24,958</b>	<b>1,395,066</b>	<b>160.57%</b>	<b>28.02%</b>	
<b>NUCKOLLS COUNTY</b>	<b>100.00%</b>	<b>9,300,986</b>	<b>100.00%</b>	<b>10,631,344</b>	<b>100.00%</b>	<b>1,330,358</b>	<b>14.30%</b>	<b>84,918</b>	<b>9,216,069</b>	<b>383,589</b>	<b>10,247,755</b>	<b>351.72%</b>	<b>11.19%</b>	

\* Learning Community levy/tax began 2009 \*\* Residential includes agricultural residences and home site land.

### Table 19A 2010 Value & Taxes Levied by Taxing Subdivision & by Property Type

<b>County Seat:</b>	<b>Nebraska City, NE</b>	<b>Taxable Agland Acres:</b>	
<b>County Population:</b>	<b>15,740</b>	Irrigated	4,622.67
<b>Personal Property Schedules:</b>	<b>1,120</b>	Dryland	280,513.48
Residential & Recreational Records:	6,478	Grassland	63,771.19
Comm. & Indust. & Mineral Records:	950	Wasteland	6,996.91
Agricultural Records:	3,927	Other	0.00
<b>Total Taxable Real Prop. Records:</b>	<b>11,355</b>	<b>Total Acres</b>	<b>355,904.25</b>

(see Table 20 records/acres)

	<b>Taxing Subdivision:</b>	<b>2010 VALUE</b>	<b>2010 TAXES</b>	<b>Average Tax Rate</b>	<b>Taxes % of Total</b>
A	TOWNSHIPS	0	0		0.00%
B	MISCELLANEOUS DIST.	2,428,449,588	295,813	0.0122%	1.10%
C	FIRE DISTRICTS	950,379,699	282,493	0.0297%	1.05%
D	EDUC. SERV. UNIT	1,415,409,761	589,185	0.0416%	2.20%
E	NAT. RESOURCE DIST.	1,414,821,907	605,274	0.0428%	2.26%
F	COMMUNITY COLLEGE	1,414,821,903	848,894	0.0600%	3.17%
G	COUNTY	1,414,821,903	4,767,734	0.3370%	17.79%
H	CITY OR VILLAGE	484,142,258	2,080,651	0.4298%	7.76%
I	SCHOOL DISTRICTS	1,414,821,907	17,333,415	1.2251%	64.67%
	<b>OTOE COUNTY</b>	<b>1,414,821,903</b>	<b>26,803,458</b>	<b>1.8945%</b>	<b>100.00%</b>

	<b>Property Type:</b>	<b>2010 VALUE</b>	<b>2010 TAXES</b>	<b>Average Tax Rate</b>	<b>Taxes % of Total</b>
A	RAILROADS	8,315,492	159,801	1.9217%	0.60%
B	PUBLIC SERVIC ENTITIES	33,024,824	582,199	1.7629%	2.17%
C	COMM. & INDUST. EQUIP.	40,249,379	818,646	2.0339%	3.05%
D	AGRIC. MACH. & EQUIP.	31,445,468	538,596	1.7128%	2.01%
E	AG-OUTBLDG & FARMSITE LAND	23,370,720	400,615	1.7142%	1.49%
F	AGRICULTURAL LAND	521,796,500	8,909,451	1.7075%	33.24%
G	COMM., INDUST., & MINERAL	135,487,000	2,928,614	2.1615%	10.93%
H	RESIDENTIAL **	621,132,520	12,465,536	2.0069%	46.51%
	<b>OTOE COUNTY</b>	<b>1,414,821,903</b>	<b>26,803,458</b>	<b>1.8945%</b>	<b>100.00%</b>

	<b>Property Type:</b>	<b>2010 VALUE</b>	<b>Value % of Total</b>
A	RAILROADS	8,315,492	0.59%
B	PUBLIC SERVIC ENTITIES	33,024,824	2.33%
C	COMM. & INDUST. EQUIP.	40,249,379	2.84%
D	AGRIC. MACH. & EQUIP.	31,445,468	2.22%
E	AG-OUTBLDG & FARMSITE LAND	23,370,720	1.65%
F	AGRICULTURAL LAND	521,796,500	36.88%
G	COMM., INDUST., & MINERAL	135,487,000	9.58%
H	RESIDENTIAL **	621,132,520	43.90%
	<b>OTOE COUNTY</b>	<b>1,414,821,903</b>	<b>100.00%</b>

\*\* Residential includes ag-dwelling & farm home site land.

### 66 OTOE COUNTY

#### 2010 Levels of Value

Residential:	94%
Commercial:	94%
Agricultural:	73%
Ag Special Value:	73%

(see Table 24 Levels of Value & statistics)

#### Property Taxes Levied by Local Governments

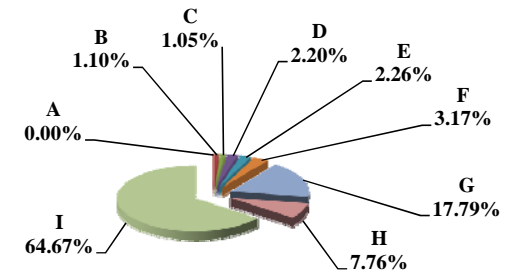

#### Property Taxes by Property Type

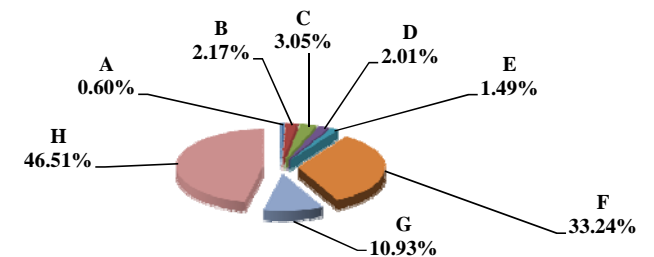

#### Value by Property Type

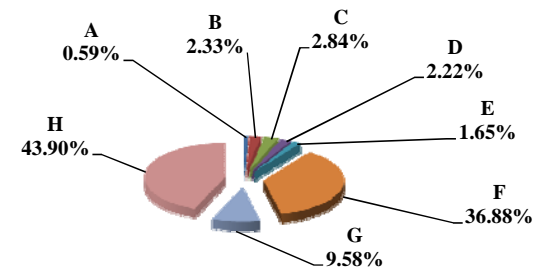

Table 19B 2009 & 2010 Comparison of Value & Tax, by Taxing Subdivision & by Property Type

66 OTOE COUNTY

VALUE by Taxing Subdivision	2009		2010		'09-'10		2009		2010	
	TOTAL VALUE		TOTAL VALUE		Amount Chg	%Chg Value	Average Rates		Average Rates	
County	1,369,217,191		1,414,821,903		45,604,712	3.33%		0.3370		0.3370
Township	0		0		0					
City or Village	473,362,516		484,142,258		10,779,742	2.28%		0.4303		0.4298
Fire District	915,704,991		950,379,699		34,674,708	3.79%		0.0278		0.0297
Natural Resource District	1,369,217,190		1,414,821,907		45,604,717	3.33%		0.0448		0.0428
Miscellaneous District	2,363,642,344		2,428,449,588		64,807,244	2.74%		0.0120		0.0122
Educational Service Unit	1,369,217,190		1,415,409,761		46,192,571	3.37%		0.0363		0.0416
Community College	1,369,217,191		1,414,821,903		45,604,712	3.33%		0.0676		0.0600
Schools, Class 1 - 5	1,369,217,191		1,414,821,907		45,604,716	3.33%		1.0402		1.0630
Schools, Learning Community*	0		0		0					
Schools, Bonds	2,743,951,381		2,815,530,273		71,578,892	2.61%		0.0826		0.0815
<b>OTOE COUNTY</b>	<b>1,369,217,191</b>		<b>1,414,821,903</b>		<b>45,604,712</b>	<b>3.33%</b>		<b>1.8792</b>		<b>1.8945</b>

TAXES by Taxing Subdivision	2009		2010		2010 % of		2009		2010		%Chg		%Chg	
	% of Total	TOTAL TAXES	% of Total	TOTAL TAXES	Total Amt Chg	Amount Chg	%Chg Tax	Bond Taxes	NonBond Taxes	Bond Taxes	NonBond Taxes	Bond Taxes	NonBond	NonBond
County	17.93%	4,614,188	17.79%	4,767,734	14.32%	153,545	3.33%	0	4,614,188	0	4,767,734	0	0	3.33%
Township	0.00%	0	0.00%	0	0.00%	0		0	0	0	0	0	0	
City or Village	7.92%	2,037,069	7.76%	2,080,651	4.06%	43,583	2.14%	540,367	1,496,701	540,508	1,540,143	0.03%	2.90%	
Fire District	0.99%	254,420	1.05%	282,493	2.62%	28,073	11.03%	30,741	223,679	50,292	232,201	63.60%	3.81%	
Natural Resource District	2.38%	613,106	2.26%	605,274	-0.73%	(7,832)	-1.28%	0	613,106	0	605,274		-1.28%	
Miscellaneous District	1.10%	282,814	1.10%	295,813	1.21%	12,999	4.60%	52,867	229,948	55,576	240,237	5.12%	4.47%	
Educational Service Unit	1.93%	496,402	2.20%	589,185	8.65%	92,783	18.69%	290,863	205,539	376,723	212,462	29.52%	3.37%	
Community College	3.60%	925,591	3.17%	848,894	-7.15%	(76,697)	-8.29%	0	925,591	0	848,894		-8.29%	
Schools, Class 1 - 5		14,242,137		15,039,672			--		14,242,137		15,039,672	--	--	
Schools, Learning Community*		0		0			--		0		0	--	--	
Schools, Total Non-bond	55.35%	14,242,137	56.11%	15,039,672	74.36%	797,536	5.60%		14,242,137		15,039,672		5.60%	
Schools, Bonds	8.80%	2,265,212	8.56%	2,293,742	2.66%	28,530	1.26%	2,265,212	0	2,293,742	0	1.26%		
<b>OTOE COUNTY</b>	<b>100.00%</b>	<b>25,730,939</b>	<b>100.00%</b>	<b>26,803,458</b>	<b>100.00%</b>	<b>1,072,519</b>	<b>4.17%</b>	<b>3,180,050</b>	<b>22,550,889</b>	<b>3,316,841</b>	<b>23,486,617</b>	<b>4.30%</b>	<b>4.15%</b>	

VALUE by Property Type	2009		2010		2010 % of		2009		2010	
	% of Total	TOTAL VALUE	% of Total	TOTAL VALUE	Total Amt Chg	Amount Chg	%Chg Value	Average Rates		Average Rates
Agricultural Land	36.08%	494,058,020	36.88%	521,796,500	60.82%	27,738,480	5.61%	1.6909		1.7075
Agric. Improvements & Farm Site	1.64%	22,485,980	1.65%	23,370,720	1.94%	884,740	3.93%	1.6948		1.7142
Residential **	44.63%	611,064,000	43.90%	621,132,520	22.08%	10,068,520	1.65%	1.9936		2.0069
Commercial & Indust. & Mineral	9.93%	135,983,220	9.58%	135,487,000	-1.09%	(496,220)	-0.36%	2.1427		2.1615
Railroad - Real	0.45%	6,098,067	0.50%	7,016,947	2.01%	918,880	15.07%	1.9066		1.9217
Public Service Entity - Real	0.74%	10,147,515	0.78%	10,993,734	1.86%	846,219	8.34%	1.7125		1.7473
<b>SUBTOTAL-REAL</b>	<b>93.47%</b>	<b>1,279,836,802</b>	<b>93.28%</b>	<b>1,319,797,421</b>	<b>87.62%</b>	<b>39,960,619</b>	<b>3.12%</b>	<b>1.8847</b>		<b>1.8966</b>
Agricultural Personal Property	2.08%	28,442,965	2.22%	31,445,468	6.58%	3,002,503	10.56%	1.7012		1.7128
Commercial Personal Property	2.32%	31,777,105	2.84%	40,249,379	18.58%	8,472,274	26.66%	1.9398		2.0339
Railroad Personal	0.08%	1,114,778	0.09%	1,298,545	0.40%	183,767	16.48%	1.9066		1.9217
Public Service Entity Personal	2.05%	28,045,541	1.56%	22,031,090	-13.19%	(6,014,451)	-21.45%	1.7427		1.7707
<b>SUBTOTAL - PERSONAL</b>	<b>6.53%</b>	<b>89,380,389</b>	<b>6.72%</b>	<b>95,024,482</b>	<b>12.38%</b>	<b>5,644,093</b>	<b>6.31%</b>	<b>1.8016</b>		<b>1.8651</b>
<b>OTOE COUNTY</b>	<b>100.00%</b>	<b>1,369,217,191</b>	<b>100.00%</b>	<b>1,414,821,903</b>	<b>100.00%</b>	<b>45,604,712</b>	<b>3.33%</b>	<b>1.8792</b>		<b>1.8945</b>

TAXES by Property Type	2009		2010		2010 % of		2009		2010		%Chg		%Chg	
	% of Total	TOTAL TAXES	% of Total	TOTAL TAXES	Total Amt Chg	Amount Chg	%Chg Tax	Bond Taxes	NonBond Taxes	Bond Taxes	NonBond Taxes	Bond Taxes	NonBond	NonBond
Agricultural Land	32.47%	8,353,796	33.24%	8,909,451	51.81%	555,655	6.65%	770,405	7,583,391	845,651	8,063,800	9.77%	6.34%	
Agric. Improvements & Farm Site	1.48%	381,102	1.49%	400,615	1.82%	19,513	5.12%	35,918	345,184	39,257	361,359	9.29%	4.69%	
Residential **	47.34%	12,181,953	46.51%	12,465,536	26.44%	283,583	2.33%	1,676,789	10,505,163	1,694,684	10,770,852	1.07%	2.53%	
Commercial & Indust. & Mineral	11.32%	2,913,743	10.93%	2,928,614	1.39%	14,871	0.51%	485,725	2,428,017	476,799	2,451,815	-1.84%	0.98%	
Railroad - Real	0.45%	116,263	0.50%	134,846	1.73%	18,583	15.98%	18,921	97,342	21,393	113,454	13.06%	16.55%	
Public Service Entity - Real	0.68%	173,774	0.72%	192,097	1.71%	18,323	10.54%	15,329	158,445	19,181	172,916	25.13%	9.13%	
<b>SUBTOTAL-REAL</b>	<b>93.74%</b>	<b>24,120,630</b>	<b>93.39%</b>	<b>25,031,160</b>	<b>84.90%</b>	<b>910,529</b>	<b>3.77%</b>	<b>3,003,088</b>	<b>21,117,542</b>	<b>3,096,965</b>	<b>21,934,195</b>	<b>3.13%</b>	<b>3.87%</b>	
Agricultural Personal Property	1.88%	483,880	2.01%	538,596	5.10%	54,716	11.31%	45,373	438,507	51,300	487,296	13.06%	11.13%	
Commercial Personal Property	2.40%	616,424	3.05%	818,646	18.85%	202,222	32.81%	80,701	535,724	124,292	694,354	54.02%	29.61%	
Railroad Personal	0.08%	21,254	0.09%	24,954	0.35%	3,701	17.41%	3,459	17,795	3,959	20,996	14.46%	17.99%	
Public Service Entity Personal	1.90%	488,750	1.46%	390,102	-9.20%	(98,648)	-20.18%	47,429	441,321	40,326	349,776	-14.98%	-20.74%	
<b>SUBTOTAL - PERSONAL</b>	<b>6.26%</b>	<b>1,610,308</b>	<b>6.61%</b>	<b>1,772,299</b>	<b>15.10%</b>	<b>161,990</b>	<b>10.06%</b>	<b>176,962</b>	<b>1,433,347</b>	<b>219,877</b>	<b>1,552,422</b>	<b>24.25%</b>	<b>8.31%</b>	
<b>OTOE COUNTY</b>	<b>100.00%</b>	<b>25,730,939</b>	<b>100.00%</b>	<b>26,803,458</b>	<b>100.00%</b>	<b>1,072,519</b>	<b>4.17%</b>	<b>3,180,050</b>	<b>22,550,889</b>	<b>3,316,841</b>	<b>23,486,617</b>	<b>4.30%</b>	<b>4.15%</b>	

\* Learning Community levy/tax began 2009 \*\* Residential includes agricultural residences and home site land.

### Table 19A 2010 Value & Taxes Levied by Taxing Subdivision & by Property Type

<b>County Seat:</b>	<b>Pawnee City, NE</b>	<b>Taxable Agland Acres:</b>	
<b>County Population:</b>	<b>2,773</b>	Irrigated	1,080.95
<b>Personal Property Schedules:</b>	<b>379</b>	Dryland	129,883.60
Residential & Recreational Records:	1,328	Grassland	127,300.50
Comm. & Indust. & Mineral Records:	246	Wasteland	1,466.66
Agricultural Records:	2,401	Other	0.00
<b>Total Taxable Real Prop. Records:</b>	<b>3,975</b>	<b>Total Acres</b>	<b>259,731.70</b>

(see Table 20 records/acres)

	<b>Taxing Subdivision:</b>	<b>2010 VALUE</b>	<b>2010 TAXES</b>	<b>Average Tax Rate</b>	<b>Taxes % of Total</b>
A	TOWNSHIPS	0	0		0.00%
B	MISCELLANEOUS DIST.	388,783,167	27,024	0.0070%	0.42%
C	FIRE DISTRICTS	354,963,838	94,247	0.0266%	1.47%
D	EDUC. SERV. UNIT	388,783,167	166,621	0.0429%	2.59%
E	NAT. RESOURCE DIST.	388,783,167	162,994	0.0419%	2.54%
F	COMMUNITY COLLEGE	388,783,167	233,269	0.0600%	3.63%
G	COUNTY	388,783,167	1,812,192	0.4661%	28.21%
H	CITY OR VILLAGE	34,673,027	145,122	0.4185%	2.26%
I	SCHOOL DISTRICTS	388,783,093	3,782,673	0.9730%	58.88%
	<b>PAWNEE COUNTY</b>	<b>388,783,167</b>	<b>6,424,142</b>	<b>1.6524%</b>	<b>100.00%</b>

	<b>Property Type:</b>	<b>2010 VALUE</b>	<b>2010 TAXES</b>	<b>Average Tax Rate</b>	<b>Taxes % of Total</b>
A	RAILROADS	10,484,060	176,493	1.6834%	2.75%
B	PUBLIC SERVIC ENTITIES	2,954,677	51,288	1.7358%	0.80%
C	COMM. & INDUST. EQUIP.	2,359,315	42,108	1.7848%	0.66%
D	AGRIC. MACH. & EQUIP.	10,553,960	170,817	1.6185%	2.66%
E	AG-OUTBLDG & FARMSITE LAND	10,361,215	167,587	1.6174%	2.61%
F	AGRICULTURAL LAND	290,604,355	4,696,532	1.6161%	73.11%
G	COMM., INDUST., & MINERAL	6,695,410	129,149	1.9289%	2.01%
H	RESIDENTIAL **	54,770,175	990,168	1.8079%	15.41%
	<b>PAWNEE COUNTY</b>	<b>388,783,167</b>	<b>6,424,142</b>	<b>1.6524%</b>	<b>100.00%</b>

	<b>Property Type:</b>	<b>2010 VALUE</b>	<b>Value % of Total</b>
A	RAILROADS	10,484,060	2.70%
B	PUBLIC SERVIC ENTITIES	2,954,677	0.76%
C	COMM. & INDUST. EQUIP.	2,359,315	0.61%
D	AGRIC. MACH. & EQUIP.	10,553,960	2.71%
E	AG-OUTBLDG & FARMSITE LAND	10,361,215	2.67%
F	AGRICULTURAL LAND	290,604,355	74.75%
G	COMM., INDUST., & MINERAL	6,695,410	1.72%
H	RESIDENTIAL **	54,770,175	14.09%
	<b>PAWNEE COUNTY</b>	<b>388,783,167</b>	<b>100.00%</b>

\*\* Residential includes ag-dwelling & farm home site land.

### 67 PAWNEE COUNTY

#### 2010 Levels of Value

Residential:	97%
Commercial:	--
Agricultural:	72%
Ag Special Value:	--

(see Table 24 Levels of Value & statistics)

#### Property Taxes Levied by Local Governments

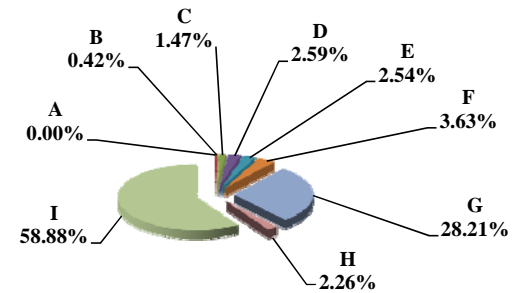

#### Property Taxes by Property Type

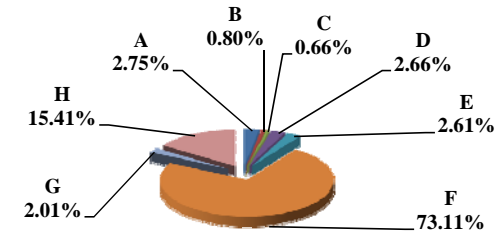

#### Value by Property Type

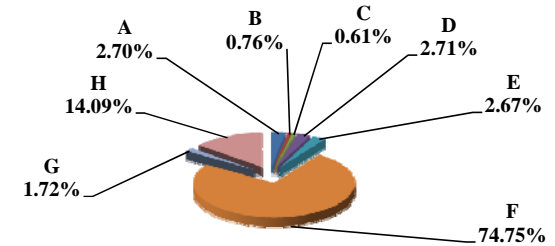

Table 19B 2009 & 2010 Comparison of Value & Tax, by Taxing Subdivision & by Property Type

67 PAWNEE COUNTY

VALUE by Taxing Subdivision	2009		2010		'09-'10		2009		2010	
	TOTAL VALUE		TOTAL VALUE		Amount Chg	%Chg Value	Average Rates		Average Rates	
County	350,914,559		388,783,167		37,868,608	10.79%		0.4646		0.4661
Township	0		0		0					
City or Village	34,674,999		34,673,027		(1,972)	-0.01%		0.4209		0.4185
Fire District	317,059,553		354,963,838		37,904,285	11.95%		0.0263		0.0266
Natural Resource District	350,914,560		388,783,167		37,868,607	10.79%		0.0437		0.0419
Miscellaneous District	350,914,559		388,783,167		37,868,608	10.79%		0.0077		0.0070
Educational Service Unit	350,914,559		388,783,167		37,868,608	10.79%		0.0372		0.0429
Community College	350,914,559		388,783,167		37,868,608	10.79%		0.0676		0.0600
Schools, Class 1 - 5	350,914,606		388,783,093		37,868,487	10.79%		0.9684		0.9723
Schools, Learning Community*	0		0		0					
Schools, Bonds	2,161,408		2,701,603		540,195	24.99%		0.0880		0.0982
<b>PAWNEE COUNTY</b>	<b>350,914,559</b>		<b>388,783,167</b>		<b>37,868,608</b>	<b>10.79%</b>		<b>1.6551</b>		<b>1.6524</b>

TAXES by Taxing Subdivision	2009		2010		2010 % of		'09-'10		'09-'10		2009		2010		%Chg		%Chg	
	% of Total	TOTAL TAXES	% of Total	TOTAL TAXES	Total Amt Chg	Amount Chg	%Chg Tax	Bond Taxes	NonBond Taxes	Bond Taxes	NonBond Taxes	Bond Taxes	NonBond Taxes	Bond Taxes	NonBond	Bond Taxes	NonBond	
County	28.07%	1,630,409	28.21%	1,812,192	29.50%	181,784	11.15%	0	1,630,409	0	1,812,192	0	1,812,192	0	0	0	0	11.15%
Township	0.00%	0	0.00%	0	0.00%	0		0	0	0	0	0	0	0	0	0	0	
City or Village	2.51%	145,941	2.26%	145,122	-0.13%	(819)	-0.56%	4,300	141,641	4,298	140,824	4,298	140,824	-0.04%	-0.58%			
Fire District	1.43%	83,298	1.47%	94,247	1.78%	10,949	13.14%	0	83,298	0	94,247	0	94,247		13.14%			
Natural Resource District	2.64%	153,247	2.54%	162,994	1.58%	9,747	6.36%	0	153,247	0	162,994	0	162,994		6.36%			
Miscellaneous District	0.46%	26,992	0.42%	27,024	0.01%	32	0.12%	0	26,992	0	27,024	0	27,024		0.12%			
Educational Service Unit	2.25%	130,712	2.59%	166,621	5.83%	35,909	27.47%	78,075	52,637	108,304	58,317	38.72%	10.79%					
Community College	4.08%	237,218	3.63%	233,269	-0.64%	(3,949)	-1.66%	0	237,218	0	233,269		-1.66%					
Schools, Class 1 - 5		3,398,190		3,780,020			--		3,398,190		3,780,020		--					
Schools, Learning Community*		0		0			--		0		0		--					
Schools, Total Non-bond	58.51%	3,398,190	58.84%	3,780,020	61.96%	381,830	11.24%		3,398,190		3,780,020		11.24%					
Schools, Bonds	0.03%	1,903	0.04%	2,653	0.12%	751	39.44%	1,903	0	2,653	0	39.44%						
<b>PAWNEE COUNTY</b>	<b>100.00%</b>	<b>5,807,910</b>	<b>100.00%</b>	<b>6,424,142</b>	<b>100.00%</b>	<b>616,232</b>	<b>10.61%</b>	<b>84,278</b>	<b>5,723,632</b>	<b>115,256</b>	<b>6,308,886</b>	<b>36.76%</b>	<b>10.23%</b>					

VALUE by Property Type	2009		2010		2010 % of		'09-'10		'09-'10		2009		2010	
	% of Total	TOTAL VALUE	% of Total	TOTAL VALUE	Total Amt Chg	Amount Chg	%Chg Value	Average Rates		Average Rates				
Agricultural Land	73.38%	257,488,455	74.75%	290,604,355	87.45%	33,115,900	12.86%		1.6157		1.6161			
Agric. Improvements & Farm Site	2.92%	10,255,695	2.67%	10,361,215	0.28%	105,520	1.03%		1.6165		1.6174			
Residential **	15.41%	54,079,125	14.09%	54,770,175	1.82%	691,050	1.28%		1.8062		1.8079			
Commercial & Indust. & Mineral	1.92%	6,723,945	1.72%	6,695,410	-0.08%	(28,535)	-0.42%		1.9179		1.9289			
Railroad - Real	2.18%	7,656,438	2.26%	8,799,722	3.02%	1,143,284	14.93%		1.6893		1.6834			
Public Service Entity - Real	0.13%	464,905	0.27%	1,062,380	1.58%	597,475	128.52%		1.6843		1.6465			
<b>SUBTOTAL-REAL</b>	<b>95.94%</b>	<b>336,668,563</b>	<b>95.76%</b>	<b>372,293,257</b>	<b>94.07%</b>	<b>35,624,694</b>	<b>10.58%</b>		<b>1.6541</b>		<b>1.6517</b>			
Agricultural Personal Property	2.49%	8,728,915	2.71%	10,553,960	4.82%	1,825,045	20.91%		1.6126		1.6185			
Commercial Personal Property	0.57%	2,001,930	0.61%	2,359,315	0.94%	357,385	17.85%		1.8458		1.7848			
Railroad Personal	0.41%	1,421,656	0.43%	1,684,338	0.69%	262,682	18.48%		1.6893		1.6834			
Public Service Entity Personal	0.60%	2,093,495	0.49%	1,892,297	-0.53%	(201,198)	-9.61%		1.7779		1.7860			
<b>SUBTOTAL - PERSONAL</b>	<b>4.06%</b>	<b>14,245,996</b>	<b>4.24%</b>	<b>16,489,910</b>	<b>5.93%</b>	<b>2,243,914</b>	<b>15.75%</b>		<b>1.6773</b>		<b>1.6681</b>			
<b>PAWNEE COUNTY</b>	<b>100.00%</b>	<b>350,914,559</b>	<b>100.00%</b>	<b>388,783,167</b>	<b>100.00%</b>	<b>37,868,608</b>	<b>10.79%</b>		<b>1.6551</b>		<b>1.6524</b>			

TAXES by Property Type	2009		2010		2010 % of		'09-'10		'09-'10		2009		2010		%Chg		%Chg	
	% of Total	TOTAL TAXES	% of Total	TOTAL TAXES	Total Amt Chg	Amount Chg	%Chg Tax	Bond Taxes	NonBond Taxes	Bond Taxes	NonBond Taxes	Bond Taxes	NonBond Taxes	Bond Taxes	NonBond	Bond Taxes	NonBond	
Agricultural Land	71.63%	4,160,262	73.11%	4,696,532	87.02%	536,270	12.89%	58,957	4,101,305	83,028	4,613,504	40.83%	12.49%					
Agric. Improvements & Farm Site	2.85%	165,783	2.61%	167,587	0.29%	1,804	1.09%	2,338	163,446	2,966	164,621	26.88%	0.72%					
Residential **	16.82%	976,780	15.41%	990,168	2.17%	13,388	1.37%	15,314	961,466	18,622	971,546	21.60%	1.05%					
Commercial & Indust. & Mineral	2.22%	128,961	2.01%	129,149	0.03%	188	0.15%	2,255	126,706	2,628	126,521	16.54%	-0.15%					
Railroad - Real	2.23%	129,343	2.31%	148,139	3.05%	18,796	14.53%	1,740	127,602	2,495	145,643	43.40%	14.14%					
Public Service Entity - Real	0.13%	7,830	0.27%	17,492	1.57%	9,661	123.38%	110	7,720	305	17,186	176.26%	122.63%					
<b>SUBTOTAL-REAL</b>	<b>95.89%</b>	<b>5,568,959</b>	<b>95.72%</b>	<b>6,149,066</b>	<b>94.14%</b>	<b>580,107</b>	<b>10.42%</b>	<b>80,714</b>	<b>5,488,245</b>	<b>110,044</b>	<b>6,039,022</b>	<b>36.34%</b>	<b>10.04%</b>					
Agricultural Personal Property	2.42%	140,762	2.66%	170,817	4.88%	30,055	21.35%	2,005	138,757	3,263	167,554	62.76%	20.75%					
Commercial Personal Property	0.64%	36,952	0.66%	42,108	0.84%	5,156	13.95%	633	36,319	806	41,302	27.44%	13.72%					
Railroad Personal	0.41%	24,016	0.44%	28,354	0.70%	4,338	18.06%	323	23,693	478	27,877	47.82%	17.66%					
Public Service Entity Personal	0.64%	37,221	0.53%	33,797	-0.56%	(3,424)	-9.20%	603	36,618	665	33,132	10.20%	-9.52%					
<b>SUBTOTAL - PERSONAL</b>	<b>4.11%</b>	<b>238,951</b>	<b>4.28%</b>	<b>275,076</b>	<b>5.86%</b>	<b>36,125</b>	<b>15.12%</b>	<b>3,564</b>	<b>235,387</b>	<b>5,212</b>	<b>269,864</b>	<b>46.24%</b>	<b>14.65%</b>					
<b>PAWNEE COUNTY</b>	<b>100.00%</b>	<b>5,807,910</b>	<b>100.00%</b>	<b>6,424,142</b>	<b>100.00%</b>	<b>616,232</b>	<b>10.61%</b>	<b>84,278</b>	<b>5,723,632</b>	<b>115,256</b>	<b>6,308,886</b>	<b>36.76%</b>	<b>10.23%</b>					

\* Learning Community levy/tax began 2009 \*\* Residential includes agricultural residences and home site land.



**Table 19A 2010 Value & Taxes Levied by Taxing Subdivision & by Property Type**

<b>County Seat:</b>	<b>Grant, NE</b>	<b>Taxable Amland Acres:</b>	
<b>County Population:</b>	<b>2,970</b>	Irrigated	137,568.51
<b>Personal Property Schedules:</b>	<b>640</b>	Dryland	322,321.92
Residential & Recreational Records:	1,206	Grassland	85,149.66
Comm. & Indust.& Mineral Records:	304	Wasteland	1,682.61
Agricultural Records:	2,990	Other	1,671.84
<b>Total Taxable Real Prop.Records:</b>	<b>4,500</b>	<b>Total Acres</b>	<b>548,394.54</b>

(see Table 20 records/acres)

	<b>Taxing Subdivision:</b>	<b>2010 VALUE</b>	<b>2010 TAXES</b>	<b>Average Tax Rate</b>	<b>Taxes % of Total</b>
A	TOWNSHIPS	0	0		0.00%
B	MISCELLANEOUS DIST.	975,002,652	198,941	0.0204%	2.03%
C	FIRE DISTRICTS	621,863,759	323,027	0.0519%	3.29%
D	EDUC. SERV. UNIT	630,162,914	94,525	0.0150%	0.96%
E	NAT. RESOURCE DIST.	630,162,914	0	0.0000%	0.00%
F	COMMUNITY COLLEGE	630,162,914	554,507	0.0880%	5.66%
G	COUNTY	630,162,914	2,850,724	0.4524%	29.08%
H	CITY OR VILLAGE	77,679,472	300,493	0.3868%	3.07%
I	SCHOOL DISTRICTS	630,162,913	5,481,584	0.8699%	55.91%
	<b>PERKINS COUNTY</b>	<b>630,162,914</b>	<b>9,803,800</b>	<b>1.5558%</b>	<b>100.00%</b>

	<b>Property Type:</b>	<b>2010 VALUE</b>	<b>2010 TAXES</b>	<b>Average Tax Rate</b>	<b>Taxes % of Total</b>
A	RAILROADS	1,578,056	24,353	1.5432%	0.25%
B	PUBLIC SERVIC ENTITIES	87,618,124	1,315,458	1.5014%	13.42%
C	COMM. & INDUST. EQUIP.	27,413,101	455,239	1.6607%	4.64%
D	AGRIC. MACH. & EQUIP.	34,329,880	518,915	1.5116%	5.29%
E	AG-OUTBLDG & FARMSITE LAND	11,436,668	173,174	1.5142%	1.77%
F	AGRICULTURAL LAND	334,572,107	5,074,243	1.5166%	51.76%
G	COMM., INDUST., & MINERAL	43,437,587	729,342	1.6791%	7.44%
H	RESIDENTIAL **	89,777,391	1,513,077	1.6854%	15.43%
	<b>PERKINS COUNTY</b>	<b>630,162,914</b>	<b>9,803,800</b>	<b>1.5558%</b>	<b>100.00%</b>

	<b>Property Type:</b>	<b>2010 VALUE</b>	<b>Value % of Total</b>
A	RAILROADS	1,578,056	0.25%
B	PUBLIC SERVIC ENTITIES	87,618,124	13.90%
C	COMM. & INDUST. EQUIP.	27,413,101	4.35%
D	AGRIC. MACH. & EQUIP.	34,329,880	5.45%
E	AG-OUTBLDG & FARMSITE LAND	11,436,668	1.81%
F	AGRICULTURAL LAND	334,572,107	53.09%
G	COMM., INDUST., & MINERAL	43,437,587	6.89%
H	RESIDENTIAL **	89,777,391	14.25%
	<b>PERKINS COUNTY</b>	<b>630,162,914</b>	<b>100.00%</b>

\*\* Residential includes ag-dwelling & farm home site land.

**68 PERKINS COUNTY**

**2010 Levels of Value**

Residential:	97%
Commercial:	99%
Agricultural:	72%
Ag Special Value:	--

(see Table 24 Levels of Value & statistics)

**Property Taxes Levied by Local Governments**

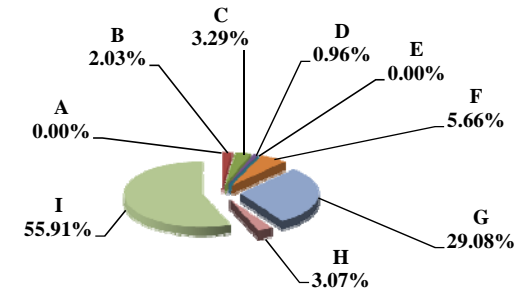

**Property Taxes by Property Type**

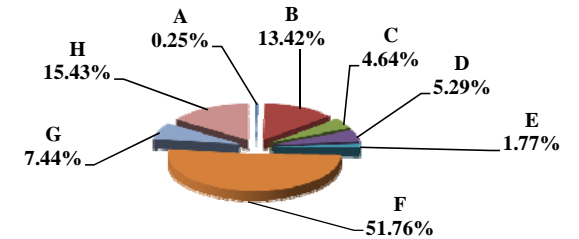

**Value by Property Type**

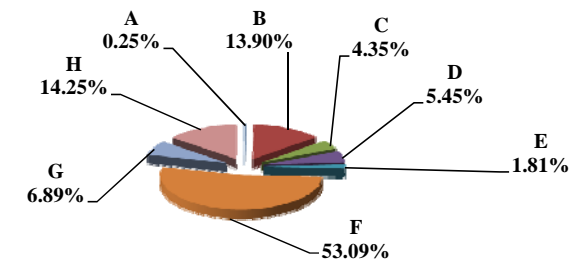



Table 19B 2009 & 2010 Comparison of Value & Tax, by Taxing Subdivision & by Property Type

68 PERKINS COUNTY

VALUE by Taxing Subdivision	2009		2010		'09-'10		2009		2010	
	TOTAL VALUE		TOTAL VALUE		Amount Chg	%Chg Value	Average Rates		Average Rates	
County	549,053,160		630,162,914		81,109,754	14.77%		0.4507		0.4524
Township	0		0		0					
City or Village	77,743,322		77,679,472		(63,850)	-0.08%		0.3676		0.3868
Fire District	544,197,119		621,863,759		77,666,640	14.27%		0.0552		0.0519
Natural Resource District	549,053,160		630,162,914		81,109,754	14.77%		0.0753		
Miscellaneous District	851,946,600		975,002,652		123,056,052	14.44%		0.0208		0.0204
Educational Service Unit	549,053,160		630,162,914		81,109,754	14.77%		0.0150		0.0150
Community College	549,053,160		630,162,914		81,109,754	14.77%		0.0880		0.0880
Schools, Class 1 - 5	549,053,157		630,162,913		81,109,756	14.77%		0.9847		0.8560
Schools, Learning Community*	0		0		0					
Schools, Bonds	41,789,561		70,598,561		28,809,000	68.94%		0.0526		0.1239
<b>PERKINS COUNTY</b>	<b>549,053,160</b>		<b>630,162,914</b>		<b>81,109,754</b>	<b>14.77%</b>		<b>1.7566</b>		<b>1.5558</b>

TAXES by Taxing Subdivision	2009		2010		2010 % of		'09-'10		'09-'10		2009		2010		%Chg		%Chg	
	% of Total	TOTAL TAXES	% of Total	TOTAL TAXES	Total Amt Chg	Amount Chg	%Chg Tax	Bond Taxes	NonBond Taxes	Bond Taxes	NonBond Taxes	Bond Taxes	NonBond Taxes	Bond Taxes	NonBond	Bond Taxes	NonBond	
County	25.65%	2,474,335	29.08%	2,850,724	236.89%	376,389	15.21%	0	2,474,335	0	2,850,724	0	2,850,724	0	0	15.21%	15.21%	
Township	0.00%	0	0.00%	0	0.00%	0		0	0	0	0	0	0	0	0			
City or Village	2.96%	285,818	3.07%	300,493	9.24%	14,675	5.13%	0	285,818	0	300,493	0	300,493	0	0	5.13%	5.13%	
Fire District	3.12%	300,606	3.29%	323,027	14.11%	22,420	7.46%	50,358	250,248	36,211	286,816	286,816	286,816	-28.09%	0	-28.09%	14.61%	
Natural Resource District	4.29%	413,432	0.00%	0	-260.20%	(413,432)	-100.00%	0	413,432	0	0	0	0	0	0	-100.00%	-100.00%	
Miscellaneous District	1.84%	177,022	2.03%	198,941	13.80%	21,919	12.38%	0	177,022	0	198,941	0	198,941	0	0	12.38%	12.38%	
Educational Service Unit	0.85%	82,199	0.96%	94,525	7.76%	12,326	15.00%	0	82,199	0	94,525	0	94,525	0	0	15.00%	15.00%	
Community College	5.01%	483,135	5.66%	554,507	44.92%	71,372	14.77%	0	483,135	0	554,507	0	554,507	0	0	14.77%	14.77%	
Schools, Class 1 - 5		5,406,391		5,394,103			--		5,406,391		5,394,103		5,394,103		0	--	--	
Schools, Learning Community*		0		0			--		0		0		0		0	--	--	
Schools, Total Non-bond	56.05%	5,406,391	55.02%	5,394,103	-7.73%	(12,289)	-0.23%		5,406,391		5,394,103		5,394,103		0	-0.23%	-0.23%	
Schools, Bonds	0.23%	21,975	0.89%	87,481	41.23%	65,506	298.10%	21,975	0	87,481	0	87,481	0	0	0	298.10%	298.10%	
<b>PERKINS COUNTY</b>	<b>100.00%</b>	<b>9,644,913</b>	<b>100.00%</b>	<b>9,803,800</b>	<b>100.00%</b>	<b>158,887</b>	<b>1.65%</b>	<b>72,333</b>	<b>9,572,580</b>	<b>123,692</b>	<b>9,680,108</b>	<b>9,680,108</b>	<b>9,680,108</b>	<b>0</b>	<b>0</b>	<b>71.00%</b>	<b>1.12%</b>	

VALUE by Property Type	2009		2010		2010 % of		'09-'10		'09-'10		2009		2010	
	% of Total	TOTAL VALUE	% of Total	TOTAL VALUE	Total Amt Chg	Amount Chg	%Chg Value	Average Rates		Average Rates				
Agricultural Land	51.78%	284,307,940	53.09%	334,572,107	61.97%	50,264,167	17.68%	1.7051		1.5166				
Agric. Improvements & Farm Site	1.94%	10,645,717	1.81%	11,436,668	0.98%	790,951	7.43%	1.7000		1.5142				
Residential **	15.98%	87,731,745	14.25%	89,777,391	2.52%	2,045,646	2.33%	1.8961		1.6854				
Commercial & Indust. & Mineral	7.37%	40,484,113	6.89%	43,437,587	3.64%	2,953,474	7.30%	1.8368		1.6791				
Railroad - Real	0.22%	1,224,104	0.24%	1,532,246	0.38%	308,142	25.17%	1.7503		1.5432				
Public Service Entity - Real	0.45%	2,487,403	0.50%	3,163,837	0.83%	676,434	27.19%	1.7268		1.5408				
<b>SUBTOTAL-REAL</b>	<b>77.75%</b>	<b>426,881,022</b>	<b>76.79%</b>	<b>483,919,836</b>	<b>70.32%</b>	<b>57,038,814</b>	<b>13.36%</b>	<b>1.7569</b>		<b>1.5627</b>				
Agricultural Personal Property	5.63%	30,918,156	5.45%	34,329,880	4.21%	3,411,724	11.03%	1.7027		1.5116				
Commercial Personal Property	5.86%	32,201,103	4.35%	27,413,101	-5.90%	(4,788,002)	-14.87%	1.8895		1.6607				
Railroad Personal	0.01%	36,939	0.01%	45,810	0.01%	8,871	24.02%	1.7503		1.5432				
Public Service Entity Personal	10.75%	59,015,940	13.40%	84,454,287	31.36%	25,438,347	43.10%	1.7102		1.4999				
<b>SUBTOTAL - PERSONAL</b>	<b>22.25%</b>	<b>122,172,138</b>	<b>23.21%</b>	<b>146,243,078</b>	<b>29.68%</b>	<b>24,070,940</b>	<b>19.70%</b>	<b>1.7556</b>		<b>1.5328</b>				
<b>PERKINS COUNTY</b>	<b>100.00%</b>	<b>549,053,160</b>	<b>100.00%</b>	<b>630,162,914</b>	<b>100.00%</b>	<b>81,109,754</b>	<b>14.77%</b>	<b>1.7566</b>		<b>1.5558</b>				

TAXES by Property Type	2009		2010		2010 % of		'09-'10		'09-'10		2009		2010		%Chg		%Chg	
	% of Total	TOTAL TAXES	% of Total	TOTAL TAXES	Total Amt Chg	Amount Chg	%Chg Tax	Bond Taxes	NonBond Taxes	Bond Taxes	NonBond Taxes	Bond Taxes	NonBond Taxes	Bond Taxes	NonBond	Bond Taxes	NonBond	
Agricultural Land	50.26%	4,847,622	51.76%	5,074,243	142.63%	226,621	4.67%	35,758	4,811,864	79,209	4,995,034	121.51%	3.81%					
Agric. Improvements & Farm Site	1.88%	180,981	1.77%	173,174	-4.91%	(7,807)	-4.31%	1,187	179,794	2,900	144,333%	144.33%	-5.30%					
Residential **	17.25%	1,663,487	15.43%	1,513,077	-94.66%	(150,410)	-9.04%	11,011	1,652,477	13,242	1,499,835	20.26%	-9.24%					
Commercial & Indust. & Mineral	7.71%	743,606	7.44%	729,342	-8.98%	(14,265)	-1.92%	7,830	735,777	6,557	722,785	-16.25%	-1.77%					
Railroad - Real	0.22%	21,426	0.24%	23,646	1.40%	2,220	10.36%	152	21,273	139	23,506	-8.74%	10.50%					
Public Service Entity - Real	0.45%	42,951	0.50%	48,750	3.65%	5,798	13.50%	312	42,640	554	48,196	77.73%	13.03%					
<b>SUBTOTAL-REAL</b>	<b>77.76%</b>	<b>7,500,075</b>	<b>77.14%</b>	<b>7,562,232</b>	<b>39.12%</b>	<b>62,157</b>	<b>0.83%</b>	<b>56,250</b>	<b>7,443,825</b>	<b>102,601</b>	<b>7,459,630</b>	<b>82.40%</b>	<b>0.21%</b>					
Agricultural Personal Property	5.46%	526,452	5.29%	518,915	-4.74%	(7,537)	-1.43%	3,629	522,822	8,205	510,710	126.07%	-2.32%					
Commercial Personal Property	6.31%	608,436	4.64%	455,239	-96.42%	(153,197)	-25.18%	4,856	603,580	3,158	452,081	-34.97%	-25.10%					
Railroad Personal	0.01%	647	0.01%	707	0.04%	60	9.34%	5	642	4	703	-9.78%	9.47%					
Public Service Entity Personal	10.46%	1,009,304	12.92%	1,266,708	162.00%	257,404	25.50%	7,594	1,001,710	9,724	1,256,985	28.05%	25.48%					
<b>SUBTOTAL - PERSONAL</b>	<b>22.24%</b>	<b>2,144,838</b>	<b>22.86%</b>	<b>2,241,568</b>	<b>60.88%</b>	<b>96,730</b>	<b>4.51%</b>	<b>16,083</b>	<b>2,128,755</b>	<b>21,091</b>	<b>2,220,478</b>	<b>31.13%</b>	<b>4.31%</b>					
<b>PERKINS COUNTY</b>	<b>100.00%</b>	<b>9,644,913</b>	<b>100.00%</b>	<b>9,803,800</b>	<b>100.00%</b>	<b>158,887</b>	<b>1.65%</b>	<b>72,333</b>	<b>9,572,580</b>	<b>123,692</b>	<b>9,680,108</b>	<b>71.00%</b>	<b>1.12%</b>					

\* Learning Community levy/tax began 2009 \*\* Residential includes agricultural residences and home site land.

### Table 19A 2010 Value & Taxes Levied by Taxing Subdivision & by Property Type

<b>County Seat:</b>	<b>Holdrege, NE</b>	<b>Taxable Agland Acres:</b>	
<b>County Population:</b>	<b>9,188</b>	Irrigated	253,991.92
<b>Personal Property Schedules:</b>	<b>1,294</b>	Dryland	19,412.86
Residential & Recreational Records:	3,824	Grassland	40,054.91
Comm. & Indust. & Mineral Records:	561	Wasteland	236.60
Agricultural Records:	2,579	Other	3,190.73
<b>Total Taxable Real Prop. Records:</b>	<b>6,964</b>	<b>Total Acres</b>	<b>316,887.02</b>

(see Table 20 records/acres)

	<b>Taxing Subdivision:</b>	<b>2010 VALUE</b>	<b>2010 TAXES</b>	<b>Average Tax Rate</b>	<b>Taxes % of Total</b>
A	TOWNSHIPS	932,219,267	0	0.0000%	0.00%
B	MISCELLANEOUS DIST.	3,459,812,316	320,114	0.0093%	1.61%
C	FIRE DISTRICTS	882,390,935	222,044	0.0252%	1.12%
D	EDUC. SERV. UNIT	1,153,270,772	223,570	0.0194%	1.12%
E	NAT. RESOURCE DIST.	1,153,270,772	443,098	0.0384%	2.23%
F	COMMUNITY COLLEGE	1,153,270,772	1,291,929	0.1120%	6.50%
G	COUNTY	1,153,270,772	3,150,851	0.2732%	15.84%
H	CITY OR VILLAGE	274,550,560	1,103,481	0.4019%	5.55%
I	SCHOOL DISTRICTS	1,153,270,772	13,135,817	1.1390%	66.04%
	<b>PHELPS COUNTY</b>	<b>1,153,270,772</b>	<b>19,890,904</b>	<b>1.7247%</b>	<b>100.00%</b>

	<b>Property Type:</b>	<b>2010 VALUE</b>	<b>2010 TAXES</b>	<b>Average Tax Rate</b>	<b>Taxes % of Total</b>
A	RAILROADS	9,084,361	157,572	1.7345%	0.79%
B	PUBLIC SERVIC ENTITIES	137,188,838	2,235,693	1.6296%	11.24%
C	COMM. & INDUST. EQUIP.	34,443,834	588,276	1.7079%	2.96%
D	AGRIC. MACH. & EQUIP.	60,004,826	987,610	1.6459%	4.97%
E	AG-OUTBLDG & FARMSITE LAND	25,993,473	426,467	1.6407%	2.14%
F	AGRICULTURAL LAND	490,925,620	8,083,234	1.6465%	40.64%
G	COMM., INDUST., & MINERAL	67,384,023	1,263,130	1.8745%	6.35%
H	RESIDENTIAL **	328,245,797	6,148,923	1.8733%	30.91%
	<b>PHELPS COUNTY</b>	<b>1,153,270,772</b>	<b>19,890,904</b>	<b>1.7247%</b>	<b>100.00%</b>

	<b>Property Type:</b>	<b>2010 VALUE</b>	<b>Value % of Total</b>
A	RAILROADS	9,084,361	0.79%
B	PUBLIC SERVIC ENTITIES	137,188,838	11.90%
C	COMM. & INDUST. EQUIP.	34,443,834	2.99%
D	AGRIC. MACH. & EQUIP.	60,004,826	5.20%
E	AG-OUTBLDG & FARMSITE LAND	25,993,473	2.25%
F	AGRICULTURAL LAND	490,925,620	42.57%
G	COMM., INDUST., & MINERAL	67,384,023	5.84%
H	RESIDENTIAL **	328,245,797	28.46%
	<b>PHELPS COUNTY</b>	<b>1,153,270,772</b>	<b>100.00%</b>

\*\* Residential includes ag-dwelling & farm home site land.

### 69 PHELPS COUNTY

#### 2010 Levels of Value

Residential:	94%
Commercial:	98%
Agricultural:	71%
Ag Special Value:	--

(see Table 24 Levels of Value & statistics)

Property Taxes Levied by Local Governments

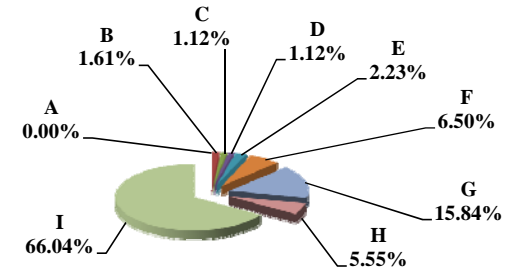

Property Taxes by Property Type

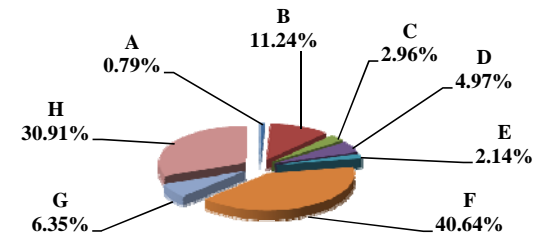

Value by Property Type

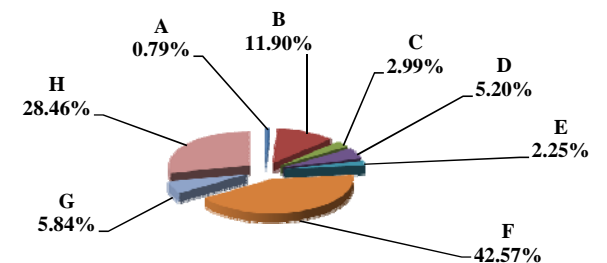

Table 19B 2009 & 2010 Comparison of Value & Tax, by Taxing Subdivision & by Property Type

69 PHELPS COUNTY

VALUE by Taxing Subdivision	2009		2010		'09-'10		2009		2010	
	TOTAL VALUE		TOTAL VALUE		Amount Chg	%Chg Value	Average Rates		Average Rates	
County	1,036,532,626		1,153,270,772		116,738,146	11.26%		0.2944		0.2732
Township	820,385,339		932,219,267		111,833,928	13.63%		0.0160		
City or Village	267,584,414		274,550,560		6,966,146	2.60%		0.4070		0.4019
Fire District	772,304,931		882,390,935		110,086,004	14.25%		0.0284		0.0252
Natural Resource District	1,036,532,626		1,153,270,772		116,738,146	11.26%		0.0597		0.0384
Miscellaneous District	3,109,597,878		3,459,812,316		350,214,438	11.26%		0.0101		0.0093
Educational Service Unit	1,036,532,626		1,153,270,772		116,738,146	11.26%		0.0197		0.0194
Community College	1,036,532,626		1,153,270,772		116,738,146	11.26%		0.0993		0.1120
Schools, Class 1 - 5	1,036,532,626		1,153,270,772		116,738,146	11.26%		1.1029		1.0925
Schools, Learning Community*	0		0		0					
Schools, Bonds	494,461,482		553,807,189		59,345,707	12.00%		0.0972		0.0968
<b>PHELPS COUNTY</b>	<b>1,036,532,626</b>		<b>1,153,270,772</b>		<b>116,738,146</b>	<b>11.26%</b>		<b>1.7914</b>		<b>1.7247</b>

TAXES by Taxing Subdivision	2009		2010		2010 % of		'09-'10		'09-'10		2009		2010		%Chg		%Chg	
	% of Total	TOTAL TAXES	% of Total	TOTAL TAXES	Total Amt Chg	Amount Chg	%Chg Tax	Bond Taxes	NonBond Taxes	Bond Taxes	NonBond Taxes	Bond Taxes	NonBond Taxes	Bond Taxes	NonBond	Bond Taxes	NonBond	
County	16.43%	3,051,179	15.84%	3,150,851	7.54%	99,672	3.27%	149,986	2,901,193	63,003	3,087,848	-57.99%	6.43%					
Township	0.71%	131,006	0.00%	0	-9.91%	(131,006)	-100.00%	0	131,006	0	0	-100.00%						
City or Village	5.86%	1,088,995	5.55%	1,103,481	1.10%	14,486	1.33%	17,964	1,071,031	17,786	1,085,695	-0.99%	1.37%					
Fire District	1.18%	218,952	1.12%	222,044	0.23%	3,092	1.41%	18,942	200,010	21,548	200,496	13.76%	0.24%					
Natural Resource District	3.33%	619,069	2.23%	443,098	-13.31%	(175,972)	-28.43%	0	619,069	0	443,098	-28.43%						
Miscellaneous District	1.68%	312,827	1.61%	320,114	0.55%	7,287	2.33%	28,996	283,831	28,995	291,118	0.00%	2.57%					
Educational Service Unit	1.10%	204,489	1.12%	223,570	1.44%	19,082	9.33%	49,179	155,310	50,602	172,968	2.89%	11.37%					
Community College	5.54%	1,029,018	6.50%	1,291,929	19.88%	262,911	25.55%	0	1,029,018	0	1,291,929	25.55%						
Schools, Class 1 - 5		11,432,123		12,599,867					11,432,123		12,599,867							
Schools, Learning Community*		0		0					0		0							
Schools, Total Non-bond	61.57%	11,432,123	63.34%	12,599,867	88.30%	1,167,744	10.21%		11,432,123		12,599,867		10.21%					
Schools, Bonds	2.59%	480,722	2.69%	535,950	4.18%	55,227	11.49%	480,722	0	535,950	0	11.49%						
<b>PHELPS COUNTY</b>	<b>100.00%</b>	<b>18,568,380</b>	<b>100.00%</b>	<b>19,890,904</b>	<b>100.00%</b>	<b>1,322,525</b>	<b>7.12%</b>	<b>745,790</b>	<b>17,822,590</b>	<b>717,884</b>	<b>19,173,020</b>	<b>-3.74%</b>	<b>7.58%</b>					

VALUE by Property Type	2009		2010		2010 % of		'09-'10		'09-'10		2009		2010	
	% of Total	TOTAL VALUE	% of Total	TOTAL VALUE	Total Amt Chg	Amount Chg	%Chg Value	Average Rates		Average Rates				
Agricultural Land	43.88%	454,803,759	42.57%	490,925,620	30.94%	36,121,861	7.94%	1.7108		1.6465				
Agric. Improvements & Farm Site	2.61%	27,078,533	2.25%	25,993,473	-0.93%	(1,085,060)	-4.01%	1.7023		1.6407				
Residential **	29.96%	310,562,691	28.46%	328,245,797	15.15%	17,683,106	5.69%	1.9275		1.8733				
Commercial & Indust. & Mineral	6.55%	67,930,383	5.84%	67,384,023	-0.47%	(546,360)	-0.80%	1.9193		1.8745				
Railroad - Real	0.64%	6,657,956	0.67%	7,699,474	0.89%	1,041,518	15.64%	1.7828		1.7347				
Public Service Entity - Real	0.34%	3,480,670	0.52%	6,008,912	2.17%	2,528,242	72.64%	1.7394		1.6744				
<b>SUBTOTAL-REAL</b>	<b>83.98%</b>	<b>870,513,992</b>	<b>80.32%</b>	<b>926,257,299</b>	<b>47.75%</b>	<b>55,743,307</b>	<b>6.40%</b>	<b>1.8048</b>		<b>1.7442</b>				
Agricultural Personal Property	5.58%	57,881,218	5.20%	60,004,826	1.82%	2,123,608	3.67%	1.7137		1.6459				
Commercial Personal Property	3.66%	37,904,883	2.99%	34,443,834	-2.96%	(3,461,049)	-9.13%	1.7372		1.7079				
Railroad Personal	0.11%	1,167,913	0.12%	1,384,887	0.19%	216,974	18.58%	1.7795		1.7339				
Public Service Entity Personal	6.66%	69,064,620	11.37%	131,179,926	53.21%	62,115,306	89.94%	1.7174		1.6276				
<b>SUBTOTAL - PERSONAL</b>	<b>16.02%</b>	<b>166,018,634</b>	<b>19.68%</b>	<b>227,013,473</b>	<b>52.25%</b>	<b>60,994,839</b>	<b>36.74%</b>	<b>1.7210</b>		<b>1.6453</b>				
<b>PHELPS COUNTY</b>	<b>100.00%</b>	<b>1,036,532,626</b>	<b>100.00%</b>	<b>1,153,270,772</b>	<b>100.00%</b>	<b>116,738,146</b>	<b>11.26%</b>	<b>1.7914</b>		<b>1.7247</b>				

TAXES by Property Type	2009		2010		2010 % of		'09-'10		'09-'10		2009		2010		%Chg		%Chg	
	% of Total	TOTAL TAXES	% of Total	TOTAL TAXES	Total Amt Chg	Amount Chg	%Chg Tax	Bond Taxes	NonBond Taxes	Bond Taxes	NonBond Taxes	Bond Taxes	NonBond Taxes	Bond Taxes	NonBond	Bond Taxes	NonBond	
Agricultural Land	41.90%	7,780,959	40.64%	8,083,234	22.86%	302,275	3.88%	396,049	7,384,910	382,894	7,700,340	-3.32%	4.27%					
Agric. Improvements & Farm Site	2.48%	460,971	2.14%	426,467	-2.61%	(34,504)	-7.49%	20,776	460,194	16,983	409,484	-18.26%	-6.98%					
Residential **	32.24%	5,986,228	30.91%	6,148,923	12.30%	162,695	2.72%	186,935	5,799,293	165,997	5,982,925	-11.20%	3.17%					
Commercial & Indust. & Mineral	7.02%	1,303,758	6.35%	1,263,130	-3.07%	(40,628)	-3.12%	32,195	1,271,563	27,672	1,235,458	-14.05%	-2.84%					
Railroad - Real	0.64%	118,696	0.67%	133,560	1.12%	14,864	12.52%	3,465	115,231	3,180	130,380	-8.23%	13.15%					
Public Service Entity - Real	0.33%	60,542	0.51%	100,613	3.03%	40,070	66.19%	1,980	58,562	2,578	98,035	30.15%	67.40%					
<b>SUBTOTAL-REAL</b>	<b>84.61%</b>	<b>15,711,154</b>	<b>81.22%</b>	<b>16,155,927</b>	<b>33.63%</b>	<b>444,773</b>	<b>2.83%</b>	<b>641,401</b>	<b>15,069,753</b>	<b>599,304</b>	<b>15,556,623</b>	<b>-6.56%</b>	<b>3.23%</b>					
Agricultural Personal Property	5.34%	991,883	4.97%	987,610	-0.32%	(4,274)	-0.43%	47,260	944,624	42,856	944,753	-9.32%	0.01%					
Commercial Personal Property	3.55%	658,476	2.96%	588,276	-5.31%	(70,200)	-10.66%	14,148	644,327	10,106	578,170	-28.57%	-10.27%					
Railroad Personal	0.11%	20,783	0.12%	24,013	0.24%	3,230	15.54%	570	20,213	526	23,487	-7.70%	16.19%					
Public Service Entity Personal	6.39%	1,186,084	10.73%	2,135,080	71.76%	948,996	80.01%	42,410	1,143,673	65,093	2,069,987	53.48%	80.99%					
<b>SUBTOTAL - PERSONAL</b>	<b>15.39%</b>	<b>2,857,226</b>	<b>18.78%</b>	<b>3,734,978</b>	<b>66.37%</b>	<b>877,752</b>	<b>30.72%</b>	<b>104,388</b>	<b>2,752,838</b>	<b>118,580</b>	<b>3,616,397</b>	<b>13.60%</b>	<b>31.37%</b>					
<b>PHELPS COUNTY</b>	<b>100.00%</b>	<b>18,568,380</b>	<b>100.00%</b>	<b>19,890,904</b>	<b>100.00%</b>	<b>1,322,525</b>	<b>7.12%</b>	<b>745,790</b>	<b>17,822,590</b>	<b>717,884</b>	<b>19,173,020</b>	<b>-3.74%</b>	<b>7.58%</b>					

\* Learning Community levy/tax began 2009 \*\* Residential includes agricultural residences and home site land.

**Table 19A 2010 Value & Taxes Levied by Taxing Subdivision & by Property Type**

<b>County Seat:</b>	<b>Pierce, NE</b>	<b>Taxable Agland Acres:</b>	
<b>County Population:</b>	<b>7,266</b>	Irrigated	140,552.23
<b>Personal Property Schedules:</b>	<b>1,073</b>	Dryland	120,211.67
Residential & Recreational Records:	2,836	Grassland	76,997.80
Comm. & Indust.& Mineral Records:	409	Wasteland	1,371.55
Agricultural Records:	2,900	Other	3,142.86
<b>Total Taxable Real Prop.Records:</b>	<b>6,145</b>	<b>Total Acres</b>	<b>342,276.11</b>

(see Table 20 records/acres)

	<b>Taxing Subdivision:</b>	<b>2010 VALUE</b>	<b>2010 TAXES</b>	<b>Average Tax Rate</b>	<b>Taxes % of Total</b>
A	TOWNSHIPS	0	0		0.00%
B	MISCELLANEOUS DIST.	1,012,022,984	182,165	0.0180%	1.10%
C	FIRE DISTRICTS	946,417,705	330,165	0.0349%	1.99%
D	EDUC. SERV. UNIT	1,012,022,984	151,249	0.0149%	0.91%
E	NAT. RESOURCE DIST.	1,012,022,984	384,063	0.0380%	2.32%
F	COMMUNITY COLLEGE	1,012,022,984	996,843	0.0985%	6.01%
G	COUNTY	1,012,022,984	3,045,915	0.3010%	18.37%
H	CITY OR VILLAGE	132,348,066	896,209	0.6772%	5.41%
I	SCHOOL DISTRICTS	1,012,022,984	10,590,059	1.0464%	63.89%
	<b>PIERCE COUNTY</b>	<b>1,012,022,984</b>	<b>16,576,668</b>	<b>1.6380%</b>	<b>100.00%</b>

	<b>Property Type:</b>	<b>2010 VALUE</b>	<b>2010 TAXES</b>	<b>Average Tax Rate</b>	<b>Taxes % of Total</b>
A	RAILROADS	1,299,251	19,776	1.5221%	0.12%
B	PUBLIC SERVIC ENTITIES	12,028,516	208,047	1.7296%	1.26%
C	COMM. & INDUST. EQUIP.	36,629,549	567,785	1.5501%	3.43%
D	AGRIC. MACH. & EQUIP.	42,380,413	653,175	1.5412%	3.94%
E	AG-OUTBLDG & FARMSITE LAND	29,680,590	459,435	1.5479%	2.77%
F	AGRICULTURAL LAND	614,065,325	9,509,345	1.5486%	57.37%
G	COMM., INDUST., & MINERAL	47,946,295	854,158	1.7815%	5.15%
H	RESIDENTIAL **	227,993,045	4,304,948	1.8882%	25.97%
	<b>PIERCE COUNTY</b>	<b>1,012,022,984</b>	<b>16,576,668</b>	<b>1.6380%</b>	<b>100.00%</b>

	<b>Property Type:</b>	<b>2010 VALUE</b>	<b>Value % of Total</b>
A	RAILROADS	1,299,251	0.13%
B	PUBLIC SERVIC ENTITIES	12,028,516	1.19%
C	COMM. & INDUST. EQUIP.	36,629,549	3.62%
D	AGRIC. MACH. & EQUIP.	42,380,413	4.19%
E	AG-OUTBLDG & FARMSITE LAND	29,680,590	2.93%
F	AGRICULTURAL LAND	614,065,325	60.68%
G	COMM., INDUST., & MINERAL	47,946,295	4.74%
H	RESIDENTIAL **	227,993,045	22.53%
	<b>PIERCE COUNTY</b>	<b>1,012,022,984</b>	<b>100.00%</b>

\*\* Residential includes ag-dwelling & farm home site land.

**70 PIERCE COUNTY**

<b>2010 Levels of Value</b>	
Residential:	96%
Commercial:	96%
Agricultural:	70%
Ag Special Value:	--

(see Table 24 Levels of Value & statistics)

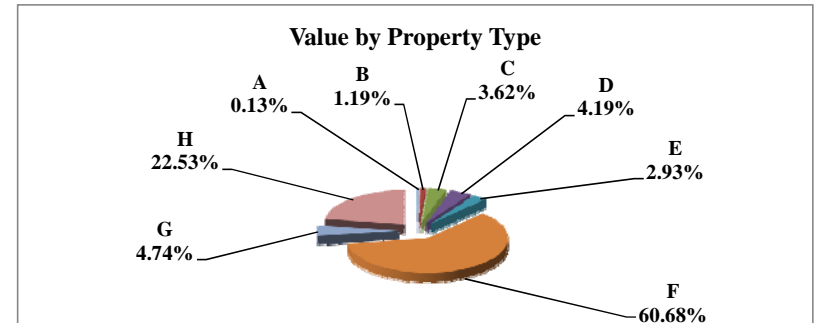
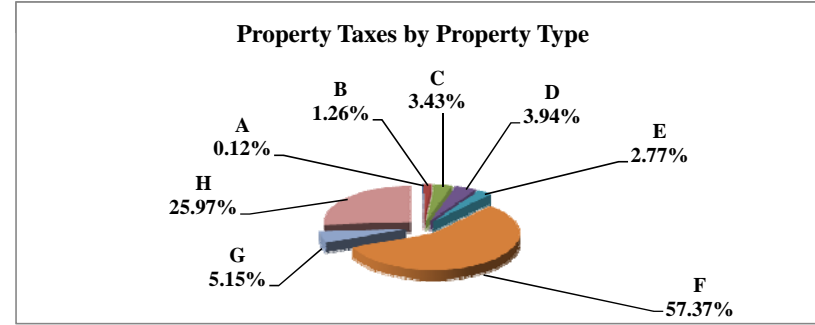
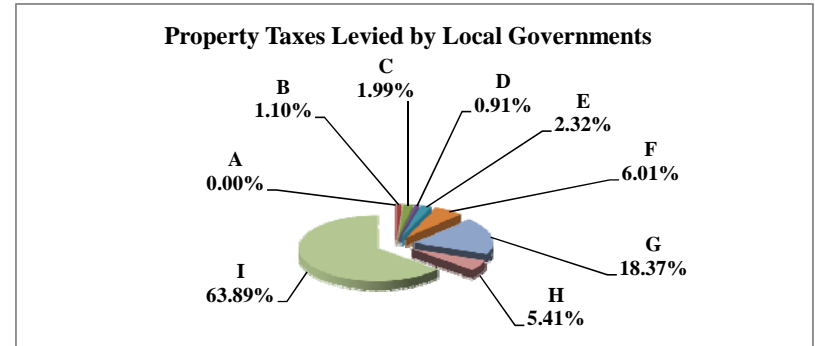

Table 19B 2009 & 2010 Comparison of Value & Tax, by Taxing Subdivision & by Property Type

70 PIERCE COUNTY

VALUE by Taxing Subdivision	2009		2010		'09-'10		2009		2010	
	TOTAL VALUE		TOTAL VALUE		Amount Chg	%Chg Value	Average Rates		Average Rates	
County	902,728,192		1,012,022,984		109,294,792	12.11%		0.3259		0.3010
Township	0		0		0					
City or Village	129,566,616		132,348,066		2,781,450	2.15%		0.6865		0.6772
Fire District	838,299,399		946,417,705		108,118,306	12.90%		0.0384		0.0349
Natural Resource District	902,728,192		1,012,022,984		109,294,792	12.11%		0.0341		0.0380
Miscellaneous District	902,728,192		1,012,022,984		109,294,792	12.11%		0.0200		0.0180
Educational Service Unit	902,728,192		1,012,022,984		109,294,792	12.11%		0.0149		0.0149
Community College	902,728,192		1,012,022,984		109,294,792	12.11%		0.0935		0.0985
Schools, Class 1 - 5	902,728,192		1,012,022,984		109,294,792	12.11%		1.0108		0.9880
Schools, Learning Community*	0		0		0					
Schools, Bonds	704,983,223		796,258,447		91,275,224	12.95%		0.0777		0.0743
<b>PIERCE COUNTY</b>	<b>902,728,192</b>		<b>1,012,022,984</b>		<b>109,294,792</b>	<b>12.11%</b>		<b>1.6942</b>		<b>1.6380</b>

TAXES by Taxing Subdivision	2009		2010		2010 % of		'09-'10		'09-'10		2009		2010		%Chg		%Chg	
	% of Total	TOTAL TAXES	% of Total	TOTAL TAXES	Total Amt Chg	Amount Chg	%Chg Tax	Bond Taxes	NonBond Taxes	Bond Taxes	NonBond Taxes	Bond Taxes	NonBond Taxes	Bond Taxes	NonBond	Bond Taxes	NonBond	
County	19.24%	2,941,987	18.37%	3,045,915	8.10%	103,928	3.53%	0	2,941,987	0	3,045,915	0	3,045,915	0	0	0	0	3.53%
Township	0.00%	0	0.00%	0	0.00%	0		0	0	0	0	0	0	0	0	0	0	
City or Village	5.82%	889,446	5.41%	896,209	0.53%	6,763	0.76%	297,428	592,018	291,927	604,281	-1.85%	2.07%					
Fire District	2.10%	321,781	1.99%	330,165	0.65%	8,384	2.61%	78,293	243,488	78,885	251,280	0.76%	3.20%					
Natural Resource District	2.01%	307,930	2.32%	384,063	5.93%	76,133	24.72%	0	307,930	0	384,063	0	384,063	0	0	0	24.72%	
Miscellaneous District	1.18%	180,549	1.10%	182,165	0.13%	1,616	0.90%	0	180,549	0	182,165	0	182,165	0	0	0	0.90%	
Educational Service Unit	0.88%	134,902	0.91%	151,249	1.27%	16,347	12.12%	0	134,902	0	151,249	0	151,249	0	0	0	12.12%	
Community College	5.52%	844,412	6.01%	996,843	11.88%	152,430	18.05%	0	844,412	0	996,843	0	996,843	0	0	0	18.05%	
Schools, Class 1 - 5		9,125,196		9,998,768			--		9,125,196		9,998,768		9,998,768		--	--	--	--
Schools, Learning Community*		0		0			--		0		0		0		--	--	--	--
Schools, Total Non-bond	59.67%	9,125,196	60.32%	9,998,768	68.10%	873,572	9.57%		9,125,196		9,998,768		9,998,768					9.57%
Schools, Bonds	3.58%	547,619	3.57%	591,291	3.40%	43,672	7.97%	547,619	0	591,291	0	591,291	0	0	0	0	0	7.97%
<b>PIERCE COUNTY</b>	<b>100.00%</b>	<b>15,293,822</b>	<b>100.00%</b>	<b>16,576,668</b>	<b>100.00%</b>	<b>1,282,845</b>	<b>8.39%</b>	<b>923,339</b>	<b>14,370,483</b>	<b>962,103</b>	<b>15,614,564</b>	<b>4.20%</b>	<b>8.66%</b>					

VALUE by Property Type	2009		2010		2010 % of		'09-'10		'09-'10		2009		2010	
	% of Total	TOTAL VALUE	% of Total	TOTAL VALUE	Total Amt Chg	Amount Chg	%Chg Value	Average Rates		Average Rates				
Agricultural Land	57.09%	515,352,115	60.68%	614,065,325	90.32%	98,713,210	19.15%		1,5928		1,5486			
Agric. Improvements & Farm Site	3.16%	28,540,325	2.93%	29,680,590	1.04%	1,140,265	4.00%		1,5918		1,5479			
Residential **	24.59%	221,961,260	22.53%	227,993,045	5.52%	6,031,785	2.72%		1,9434		1,8882			
Commercial & Indust. & Mineral	5.02%	45,284,505	4.74%	47,946,295	2.44%	2,661,790	5.88%		1,8431		1,7815			
Railroad - Real	0.09%	813,046	0.12%	1,168,946	0.33%	355,900	43.77%		1,5519		1,5221			
Public Service Entity - Real	0.15%	1,330,745	0.25%	2,535,349	1.10%	1,204,604	90.52%		1,6593		1,5153			
<b>SUBTOTAL-REAL</b>	<b>90.09%</b>	<b>813,281,996</b>	<b>91.24%</b>	<b>923,389,550</b>	<b>100.74%</b>	<b>110,107,554</b>	<b>13.54%</b>		<b>1,7024</b>		<b>1,6444</b>			
Agricultural Personal Property	4.37%	39,491,022	4.19%	42,380,413	2.64%	2,889,391	7.32%		1,5771		1,5412			
Commercial Personal Property	4.76%	43,013,278	3.62%	36,629,549	-5.84%	(6,383,729)	-14.84%		1,6232		1,5501			
Railroad Personal	0.02%	161,395	0.01%	130,305	-0.03%	(31,090)	-19.26%		1,5519		1,5221			
Public Service Entity Personal	0.75%	6,780,501	0.94%	9,493,167	2.48%	2,712,666	40.01%		1,8390		1,7869			
<b>SUBTOTAL - PERSONAL</b>	<b>9.91%</b>	<b>89,446,196</b>	<b>8.76%</b>	<b>88,633,434</b>	<b>-0.74%</b>	<b>(812,762)</b>	<b>-0.91%</b>		<b>1,6190</b>		<b>1,5712</b>			
<b>PIERCE COUNTY</b>	<b>100.00%</b>	<b>902,728,192</b>	<b>100.00%</b>	<b>1,012,022,984</b>	<b>100.00%</b>	<b>109,294,792</b>	<b>12.11%</b>		<b>1.6942</b>		<b>1.6380</b>			

TAXES by Property Type	2009		2010		2010 % of		'09-'10		'09-'10		2009		2010		%Chg		%Chg	
	% of Total	TOTAL TAXES	% of Total	TOTAL TAXES	Total Amt Chg	Amount Chg	%Chg Tax	Bond Taxes	NonBond Taxes	Bond Taxes	NonBond Taxes	Bond Taxes	NonBond Taxes	Bond Taxes	NonBond	Bond Taxes	NonBond	
Agricultural Land	53.67%	8,208,415	57.37%	9,509,345	101.41%	1,300,930	15.85%	352,112	7,856,303	399,870	9,109,475	13.56%	15.95%					
Agric. Improvements & Farm Site	2.97%	454,297	2.77%	459,435	0.40%	5,138	1.13%	19,193	435,104	18,399	441,036	-4.14%	1.36%					
Residential **	28.20%	4,313,584	25.97%	4,304,948	-0.67%	(8,636)	-0.20%	429,809	3,883,774	419,905	3,885,043	-2.30%	0.03%					
Commercial & Indust. & Mineral	5.46%	834,655	5.15%	854,158	1.52%	19,503	2.34%	63,694	770,962	65,837	788,321	3.37%	2.25%					
Railroad - Real	0.08%	12,617	0.11%	17,792	0.40%	5,175	41.02%	393	12,224	529	17,263	34.62%	41.22%					
Public Service Entity - Real	0.14%	22,081	0.23%	38,417	1.27%	16,336	73.98%	1,646	20,435	2,740	35,678	66.42%	74.59%					
<b>SUBTOTAL-REAL</b>	<b>90.53%</b>	<b>13,845,649</b>	<b>91.60%</b>	<b>15,184,095</b>	<b>104.33%</b>	<b>1,338,446</b>	<b>9.67%</b>	<b>866,848</b>	<b>12,978,802</b>	<b>907,280</b>	<b>14,276,815</b>	<b>4.66%</b>	<b>10.00%</b>					
Agricultural Personal Property	4.07%	622,797	3.94%	653,175	2.37%	30,378	4.88%	23,802	598,995	24,110	629,064	1.29%	5.02%					
Commercial Personal Property	4.57%	698,178	3.43%	567,785	-10.16%	(130,393)	-18.68%	22,575	675,603	18,974	548,811	-15.95%	-18.77%					
Railroad Personal	0.02%	2,505	0.01%	1,983	-0.04%	(521)	-20.81%	78	2,427	59	1,924	-24.41%	-20.70%					
Public Service Entity Personal	0.82%	124,694	1.02%	169,630	3.50%	44,936	36.04%	10,037	114,657	11,680	157,950	16.37%	37.76%					
<b>SUBTOTAL - PERSONAL</b>	<b>9.47%</b>	<b>1,448,173</b>	<b>8.40%</b>	<b>1,392,573</b>	<b>-4.33%</b>	<b>(55,600)</b>	<b>-3.84%</b>	<b>56,492</b>	<b>1,391,682</b>	<b>54,823</b>	<b>1,337,750</b>	<b>-2.95%</b>	<b>-3.88%</b>					
<b>PIERCE COUNTY</b>	<b>100.00%</b>	<b>15,293,822</b>	<b>100.00%</b>	<b>16,576,668</b>	<b>100.00%</b>	<b>1,282,845</b>	<b>8.39%</b>	<b>923,339</b>	<b>14,370,483</b>	<b>962,103</b>	<b>15,614,564</b>	<b>4.20%</b>	<b>8.66%</b>					

\* Learning Community levy/tax began 2009 \*\* Residential includes agricultural residences and home site land.



### Table 19A 2010 Value & Taxes Levied by Taxing Subdivision & by Property Type

<b>County Seat:</b>	<b>Columbus, NE</b>	<b>Taxable Agland Acres:</b>	
<b>County Population:</b>	<b>32,237</b>	Irrigated	203,768.03
<b>Personal Property Schedules:</b>	<b>2,343</b>	Dryland	131,080.35
Residential & Recreational Records:	11,475	Grassland	50,362.32
Comm. & Indust. & Mineral Records:	1,489	Wasteland	2,105.75
Agricultural Records:	5,023	Other	1,679.72
<b>Total Taxable Real Prop. Records:</b>	<b>17,987</b>	<b>Total Acres</b>	<b>388,996.17</b>

(see Table 20 records/acres)

	<b>Taxing Subdivision:</b>	<b>2010 VALUE</b>	<b>2010 TAXES</b>	<b>Average Tax Rate</b>	<b>Taxes % of Total</b>
A	TOWNSHIPS	2,371,099,341	904,093	0.0381%	1.63%
B	MISCELLANEOUS DIST.	5,940,325,455	583,783	0.0098%	1.05%
C	FIRE DISTRICTS	2,206,036,247	554,607	0.0251%	1.00%
D	EDUC. SERV. UNIT	3,556,501,876	533,061	0.0150%	0.96%
E	NAT. RESOURCE DIST.	3,556,501,877	1,412,122	0.0397%	2.54%
F	COMMUNITY COLLEGE	3,556,501,878	3,984,099	0.1120%	7.17%
G	COUNTY	3,556,501,878	7,992,812	0.2247%	14.38%
H	CITY OR VILLAGE	1,298,269,152	4,372,825	0.3368%	7.87%
I	SCHOOL DISTRICTS	3,556,501,875	35,239,976	0.9909%	63.41%
	<b>PLATTE COUNTY</b>	<b>3,556,501,878</b>	<b>55,577,378</b>	<b>1.5627%</b>	<b>100.00%</b>

	<b>Property Type:</b>	<b>2010 VALUE</b>	<b>2010 TAXES</b>	<b>Average Tax Rate</b>	<b>Taxes % of Total</b>
A	RAILROADS	45,015,056	688,032	1.5284%	1.24%
B	PUBLIC SERVIC ENTITIES	23,285,228	392,635	1.6862%	0.71%
C	COMM. & INDUST. EQUIP.	525,421,074	7,662,380	1.4583%	13.79%
D	AGRIC. MACH. & EQUIP.	73,421,375	978,199	1.3323%	1.76%
E	AG-OUTBLDG & FARMSITE LAND	81,435,320	1,108,707	1.3615%	1.99%
F	AGRICULTURAL LAND	945,197,590	12,905,580	1.3654%	23.22%
G	COMM., INDUST., & MINERAL	558,803,460	9,194,811	1.6454%	16.54%
H	RESIDENTIAL **	1,303,922,775	22,647,034	1.7368%	40.75%
	<b>PLATTE COUNTY</b>	<b>3,556,501,878</b>	<b>55,577,378</b>	<b>1.5627%</b>	<b>100.00%</b>

	<b>Property Type:</b>	<b>2010 VALUE</b>	<b>Value % of Total</b>
A	RAILROADS	45,015,056	1.27%
B	PUBLIC SERVIC ENTITIES	23,285,228	0.65%
C	COMM. & INDUST. EQUIP.	525,421,074	14.77%
D	AGRIC. MACH. & EQUIP.	73,421,375	2.06%
E	AG-OUTBLDG & FARMSITE LAND	81,435,320	2.29%
F	AGRICULTURAL LAND	945,197,590	26.58%
G	COMM., INDUST., & MINERAL	558,803,460	15.71%
H	RESIDENTIAL **	1,303,922,775	36.66%
	<b>PLATTE COUNTY</b>	<b>3,556,501,878</b>	<b>100.00%</b>

\*\* Residential includes ag-dwelling & farm home site land.

### 71 PLATTE COUNTY

<b>2010 Levels of Value</b>	
Residential:	96%
Commercial:	94%
Agricultural:	70%
Ag Special Value:	70%

(see Table 24 Levels of Value & statistics)

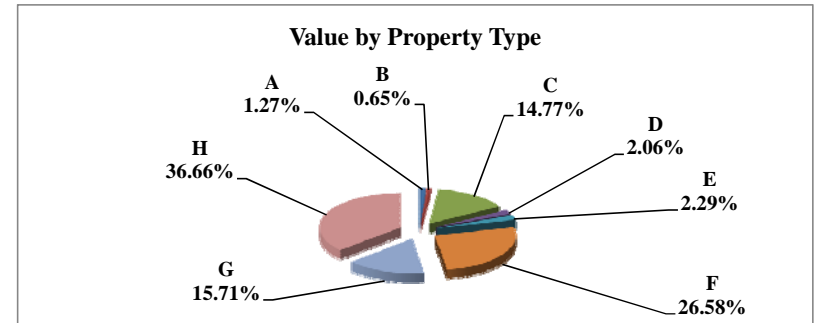
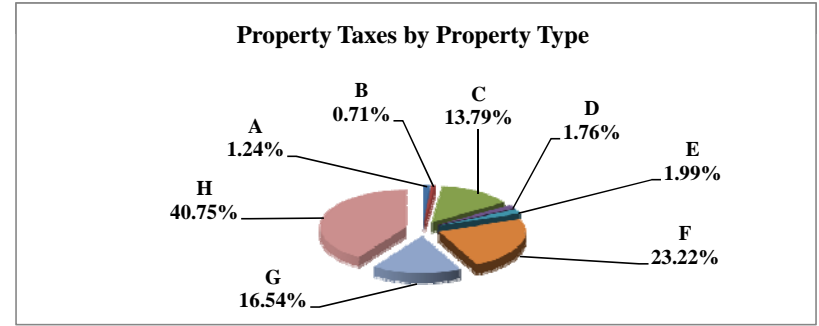
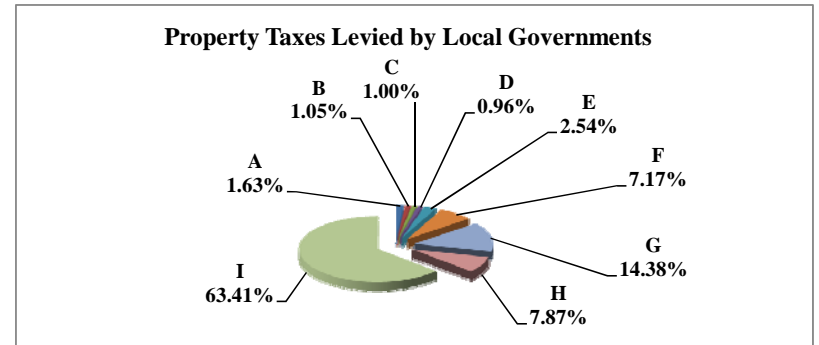



Table 19B 2009 & 2010 Comparison of Value & Tax, by Taxing Subdivision & by Property Type

VALUE by Taxing Subdivision	2009		2010		'09-'10		2009		2010	
	TOTAL VALUE		TOTAL VALUE		Amount Chg	%Chg Value	Average Rates		Average Rates	
County	3,040,470,576		3,556,501,878		516,031,302	16.97%		0.2139		0.2247
Township	1,912,814,766		2,371,099,341		458,284,575	23.96%		0.0404		0.0381
City or Village	1,237,023,922		1,298,269,152		61,245,230	4.95%		0.3381		0.3368
Fire District	1,749,746,275		2,206,036,247		456,289,972	26.08%		0.0248		0.0251
Natural Resource District	3,040,470,578		3,556,501,877		516,031,299	16.97%		0.0393		0.0397
Miscellaneous District	4,960,987,052		5,940,325,455		979,338,403	19.74%		0.0117		0.0098
Educational Service Unit	3,040,470,576		3,556,501,876		516,031,300	16.97%		0.0150		0.0150
Community College	3,040,470,576		3,556,501,878		516,031,302	16.97%		0.0993		0.1120
Schools, Class 1 - 5	3,040,470,581		3,556,501,875		516,031,294	16.97%		0.9247		0.9146
Schools, Learning Community*	0		0		0					
Schools, Bonds	2,438,571,623		2,586,595,756		148,024,133	6.07%		0.1116		0.1049
<b>PLATTE COUNTY</b>	<b>3,040,470,576</b>		<b>3,556,501,878</b>		<b>516,031,302</b>	<b>16.97%</b>		<b>1.5780</b>		<b>1.5627</b>

TAXES by Taxing Subdivision	2009		2010		2010 % of		2009		2010		%Chg		%Chg	
	% of Total	TOTAL TAXES	% of Total	TOTAL TAXES	Total Amt Chg	Amount Chg	%Chg Tax	Bond Taxes	NonBond Taxes	Bond Taxes	NonBond Taxes	Bond Taxes	NonBond	NonBond
County	13.55%	6,502,808	14.38%	7,992,812	19.61%	1,490,004	22.91%	675,167	5,827,641	650,057	7,342,754	-3.72%	26.00%	
Township	1.61%	772,519	1.63%	904,093	1.73%	131,574	17.03%	0	772,519	0	904,093		17.03%	
City or Village	8.72%	4,182,611	7.87%	4,372,825	2.50%	190,214	4.55%	220,839	3,961,772	256,060	4,116,765	15.95%	3.91%	
Fire District	0.90%	433,872	1.00%	554,607	1.59%	120,735	27.83%	64,444	369,428	97,018	457,589	50.55%	23.86%	
Natural Resource District	2.49%	1,193,994	2.54%	1,412,122	2.87%	218,128	18.27%	0	1,193,994	0	1,412,122		18.27%	
Miscellaneous District	1.21%	580,292	1.05%	583,783	0.05%	3,491	0.60%	44,880	535,412	47,298	536,485	5.39%	0.20%	
Educational Service Unit	0.95%	456,006	0.96%	533,061	1.01%	77,054	16.90%	0	456,006	0	533,061		16.90%	
Community College	6.29%	3,018,428	7.17%	3,984,099	12.71%	965,671	31.99%	0	3,018,428	0	3,984,099		31.99%	
Schools, Class 1 - 5		28,116,479		32,526,665			--		28,116,479		32,526,665	--	--	
Schools, Learning Community*		0		0			--		0		0	--	--	
Schools, Total Non-bond	58.60%	28,116,479	58.53%	32,526,665	58.03%	4,410,186	15.69%		28,116,479		32,526,665		15.69%	
Schools, Bonds	5.67%	2,720,802	4.88%	2,713,311	-0.10%	(7,490)	-0.28%	2,720,802	0	2,713,311	0	-0.28%		
<b>PLATTE COUNTY</b>	<b>100.00%</b>	<b>47,977,812</b>	<b>100.00%</b>	<b>55,577,378</b>	<b>100.00%</b>	<b>7,599,566</b>	<b>15.84%</b>	<b>3,726,131</b>	<b>44,251,680</b>	<b>3,763,745</b>	<b>51,813,633</b>	<b>1.01%</b>	<b>17.09%</b>	

VALUE by Property Type	2009		2010		2010 % of		2009		2010	
	% of Total	TOTAL VALUE	% of Total	TOTAL VALUE	Total Amt Chg	Amount Chg	%Chg Value	Average Rates		Average Rates
Agricultural Land	28.47%	865,654,220	26.58%	945,197,590	15.41%	79,543,370	9.19%	1.3672		1.3654
Agric. Improvements & Farm Site	2.64%	80,122,414	2.29%	81,435,320	0.25%	1,312,906	1.64%	1.3607		1.3615
Residential **	40.07%	1,218,400,116	36.66%	1,303,922,775	16.57%	85,522,659	7.02%	1.7263		1.7368
Commercial & Indust. & Mineral	17.54%	533,205,710	15.71%	558,803,460	4.96%	25,597,750	4.80%	1.6450		1.6454
Railroad - Real	1.06%	32,286,533	1.07%	38,035,910	1.11%	5,749,377	17.81%	1.5200		1.5282
Public Service Entity - Real	0.08%	2,475,388	0.15%	5,260,992	0.54%	2,785,604	112.53%	1.6018		1.5568
<b>SUBTOTAL-REAL</b>	<b>89.86%</b>	<b>2,732,144,381</b>	<b>82.46%</b>	<b>2,932,656,047</b>	<b>38.86%</b>	<b>200,511,666</b>	<b>7.34%</b>	<b>1.5834</b>		<b>1.5863</b>
Agricultural Personal Property	2.27%	68,884,455	2.06%	73,421,375	0.88%	4,536,920	6.59%	1.3418		1.3323
Commercial Personal Property	7.07%	214,833,523	14.77%	525,421,074	60.19%	310,587,551	144.57%	1.5755		1.4583
Railroad Personal	0.20%	5,935,882	0.20%	6,979,146	0.20%	1,043,264	17.58%	1.5190		1.5298
Public Service Entity Personal	0.61%	18,672,335	0.51%	18,024,236	-0.13%	(648,099)	-3.47%	1.7057		1.7240
<b>SUBTOTAL - PERSONAL</b>	<b>10.14%</b>	<b>308,326,195</b>	<b>17.54%</b>	<b>623,845,831</b>	<b>61.14%</b>	<b>315,519,636</b>	<b>102.33%</b>	<b>1.5301</b>		<b>1.4520</b>
<b>PLATTE COUNTY</b>	<b>100.00%</b>	<b>3,040,470,576</b>	<b>100.00%</b>	<b>3,556,501,878</b>	<b>100.00%</b>	<b>516,031,302</b>	<b>16.97%</b>	<b>1.5780</b>		<b>1.5627</b>

TAXES by Property Type	2009		2010		2010 % of		2009		2010		%Chg		%Chg	
	% of Total	TOTAL TAXES	% of Total	TOTAL TAXES	Total Amt Chg	Amount Chg	%Chg Tax	Bond Taxes	NonBond Taxes	Bond Taxes	NonBond Taxes	Bond Taxes	NonBond	NonBond
Agricultural Land	24.67%	11,834,997	23.22%	12,905,580	14.09%	1,070,584	9.05%	648,195	11,186,801	654,710	12,250,870	1.01%	9.51%	
Agric. Improvements & Farm Site	2.27%	1,090,252	1.99%	1,108,707	0.24%	18,455	1.69%	67,935	1,022,318	63,193	1,045,514	-6.98%	2.27%	
Residential **	43.84%	21,033,456	40.75%	22,647,034	21.23%	1,613,578	7.67%	1,938,047	19,095,408	1,972,447	20,674,587	1.77%	8.27%	
Commercial & Indust. & Mineral	18.28%	8,771,081	16.54%	9,194,811	5.58%	423,730	4.83%	679,700	8,091,381	650,654	8,544,157	-4.27%	5.60%	
Railroad - Real	1.02%	490,762	1.05%	581,266	1.19%	90,504	18.44%	38,197	452,566	42,657	538,610	11.68%	19.01%	
Public Service Entity - Real	0.08%	39,652	0.15%	81,904	0.56%	42,252	106.56%	3,918	35,733	8,132	73,771	107.54%	106.45%	
<b>SUBTOTAL-REAL</b>	<b>90.17%</b>	<b>43,260,199</b>	<b>83.70%</b>	<b>46,519,301</b>	<b>42.89%</b>	<b>3,259,102</b>	<b>7.53%</b>	<b>3,375,992</b>	<b>39,884,208</b>	<b>3,391,793</b>	<b>43,127,509</b>	<b>0.47%</b>	<b>8.13%</b>	
Agricultural Personal Property	1.93%	924,263	1.76%	978,199	0.71%	53,936	5.84%	55,373	868,890	54,019	924,180	-2.44%	6.36%	
Commercial Personal Property	7.05%	3,384,684	13.79%	7,662,380	56.29%	4,277,696	126.38%	258,171	3,126,513	282,950	7,379,430	9.60%	136.03%	
Railroad Personal	0.19%	90,165	0.19%	106,766	0.22%	16,601	18.41%	7,009	83,156	7,846	98,920	11.94%	18.96%	
Public Service Entity Personal	0.66%	318,501	0.56%	310,732	-0.10%	(7,769)	-2.44%	29,586	288,914	27,137	283,594	-8.28%	-1.84%	
<b>SUBTOTAL - PERSONAL</b>	<b>9.83%</b>	<b>4,717,612</b>	<b>16.30%</b>	<b>9,058,077</b>	<b>57.11%</b>	<b>4,340,464</b>	<b>92.01%</b>	<b>350,140</b>	<b>4,367,473</b>	<b>371,952</b>	<b>8,686,124</b>	<b>6.23%</b>	<b>98.88%</b>	
<b>PLATTE COUNTY</b>	<b>100.00%</b>	<b>47,977,812</b>	<b>100.00%</b>	<b>55,577,378</b>	<b>100.00%</b>	<b>7,599,566</b>	<b>15.84%</b>	<b>3,726,131</b>	<b>44,251,680</b>	<b>3,763,745</b>	<b>51,813,633</b>	<b>1.01%</b>	<b>17.09%</b>	

\* Learning Community levy/tax began 2009 \*\* Residential includes agricultural residences and home site land.

### Table 19A 2010 Value & Taxes Levied by Taxing Subdivision & by Property Type

<b>County Seat:</b>	<b>Osceola, NE</b>	<b>Taxable Agland Acres:</b>	
<b>County Population:</b>	<b>5,406</b>	Irrigated	173,203.02
<b>Personal Property Schedules:</b>	<b>1,003</b>	Dryland	49,250.18
Residential & Recreational Records:	2,263	Grassland	37,735.87
Comm. & Indust. & Mineral Records:	305	Wasteland	38.00
Agricultural Records:	2,913	Other	2,872.24
<b>Total Taxable Real Prop. Records:</b>	<b>5,481</b>	<b>Total Acres</b>	<b>263,099.31</b>

(see Table 20 records/acres)

	<b>Taxing Subdivision:</b>	<b>2010 VALUE</b>	<b>2010 TAXES</b>	<b>Average Tax Rate</b>	<b>Taxes % of Total</b>
A	TOWNSHIPS	0	0		0.00%
B	MISCELLANEOUS DIST.	1,844,078,345	186,054	0.0101%	1.29%
C	FIRE DISTRICTS	801,890,189	278,168	0.0347%	1.92%
D	EDUC. SERV. UNIT	862,382,052	129,274	0.0150%	0.89%
E	NAT. RESOURCE DIST.	862,382,052	282,516	0.0328%	1.95%
F	COMMUNITY COLLEGE	862,382,052	966,066	0.1120%	6.68%
G	COUNTY	862,382,052	2,339,399	0.2713%	16.18%
H	CITY OR VILLAGE	97,341,008	526,837	0.5412%	3.64%
I	SCHOOL DISTRICTS	862,382,052	9,749,832	1.1306%	67.43%
	<b>POLK COUNTY</b>	<b>862,382,052</b>	<b>14,458,146</b>	<b>1.6765%</b>	<b>100.00%</b>

	<b>Property Type:</b>	<b>2010 VALUE</b>	<b>2010 TAXES</b>	<b>Average Tax Rate</b>	<b>Taxes % of Total</b>
A	RAILROADS	10,282,465	176,418	1.7157%	1.22%
B	PUBLIC SERVIC ENTITIES	4,392,427	75,640	1.7220%	0.52%
C	COMM. & INDUST. EQUIP.	5,745,454	106,136	1.8473%	0.73%
D	AGRIC. MACH. & EQUIP.	41,909,566	673,263	1.6065%	4.66%
E	AG-OUTBLDG & FARMSITE LAND	29,952,675	481,870	1.6088%	3.33%
F	AGRICULTURAL LAND	555,302,525	8,917,534	1.6059%	61.68%
G	COMM., INDUST., & MINERAL	28,401,090	532,493	1.8749%	3.68%
H	RESIDENTIAL **	186,395,850	3,494,793	1.8749%	24.17%
	<b>POLK COUNTY</b>	<b>862,382,052</b>	<b>14,458,146</b>	<b>1.6765%</b>	<b>100.00%</b>

	<b>Property Type:</b>	<b>2010 VALUE</b>	<b>Value % of Total</b>
A	RAILROADS	10,282,465	1.19%
B	PUBLIC SERVIC ENTITIES	4,392,427	0.51%
C	COMM. & INDUST. EQUIP.	5,745,454	0.67%
D	AGRIC. MACH. & EQUIP.	41,909,566	4.86%
E	AG-OUTBLDG & FARMSITE LAND	29,952,675	3.47%
F	AGRICULTURAL LAND	555,302,525	64.39%
G	COMM., INDUST., & MINERAL	28,401,090	3.29%
H	RESIDENTIAL **	186,395,850	21.61%
	<b>POLK COUNTY</b>	<b>862,382,052</b>	<b>100.00%</b>

\*\* Residential includes ag-dwelling & farm home site land.

### 72 POLK COUNTY

<b>2010 Levels of Value</b>	
Residential:	98%
Commercial:	96%
Agricultural:	73%
Ag Special Value:	73%

(see Table 24 Levels of Value & statistics)

**Property Taxes Levied by Local Governments**

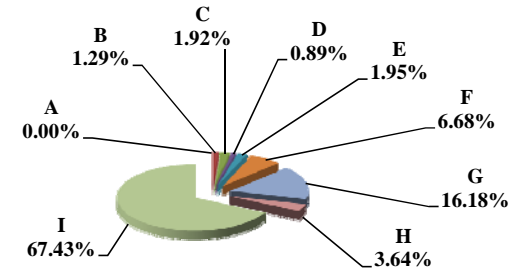

**Property Taxes by Property Type**

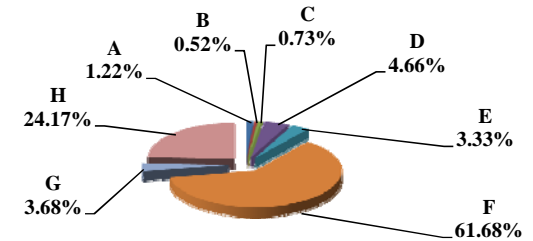

**Value by Property Type**

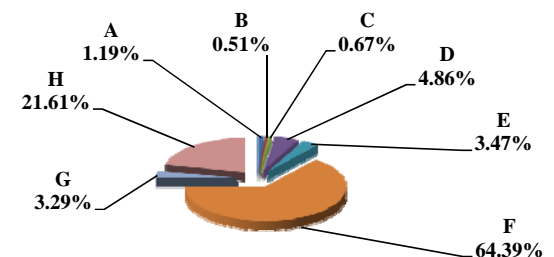

Table 19B 2009 & 2010 Comparison of Value & Tax, by Taxing Subdivision & by Property Type

72 POLK COUNTY

VALUE by Taxing Subdivision	2009		2010		'09-'10		2009		2010	
	TOTAL VALUE		TOTAL VALUE		Amount Chg	%Chg Value	Average Rates		Average Rates	
County	788,498,419		862,382,052		73,883,633	9.37%		0.2721		0.2713
Township	0		0		0					
City or Village	97,362,202		97,341,008		(21,194)	-0.02%		0.5727		0.5412
Fire District	727,818,442		801,890,189		74,071,747	10.18%		0.0333		0.0347
Natural Resource District	788,498,419		862,382,052		73,883,633	9.37%		0.0347		0.0328
Miscellaneous District	1,662,094,104		1,844,078,345		181,984,241	10.95%		0.0051		0.0101
Educational Service Unit	788,498,419		862,382,052		73,883,633	9.37%		0.0150		0.0150
Community College	788,498,419		862,382,052		73,883,633	9.37%		0.0993		0.1120
Schools, Class 1 - 5	788,498,419		862,382,052		73,883,633	9.37%		1.0375		1.0387
Schools, Learning Community*	0		0		0					
Schools, Bonds	465,507,685		508,708,754		43,201,069	9.28%		0.1821		0.1558
<b>POLK COUNTY</b>	<b>788,498,419</b>		<b>862,382,052</b>		<b>73,883,633</b>	<b>9.37%</b>		<b>1.6783</b>		<b>1.6765</b>

TAXES by Taxing Subdivision	2009		2010		2010 % of		'09-'10		'09-'10		2009		2010		%Chg		%Chg	
	% of Total	TOTAL TAXES	% of Total	TOTAL TAXES	Total Amt Chg	Amount Chg	%Chg Tax	Bond Taxes	NonBond Taxes	Bond Taxes	NonBond Taxes	Bond Taxes	NonBond Taxes	Bond Taxes	NonBond	Bond Taxes	NonBond	
County	16.22%	2,145,897	16.18%	2,339,399	15.80%	193,502	9.02%	0	2,145,897	0	2,339,399	0	2,339,399	0	0	0	0	9.02%
Township	0.00%	0	0.00%	0	0.00%	0		0	0	0	0	0	0	0	0	0	0	
City or Village	4.21%	557,579	3.64%	526,837	-2.51%	(30,742)	-5.51%	121,638	435,941	90,355	436,482	121,638	436,482	90,355	436,482	-25.72%	0.12%	
Fire District	1.83%	242,030	1.92%	278,168	2.95%	36,138	14.93%	33,705	208,326	61,667	216,501	33,705	216,501	61,667	216,501	82.96%	3.92%	
Natural Resource District	2.07%	273,763	1.95%	282,516	0.71%	8,754	3.20%	0	273,763	0	282,516	0	282,516	0	282,516		3.20%	
Miscellaneous District	0.64%	85,255	1.29%	186,054	8.23%	100,799	118.23%	0	85,255	18,993	167,061	0	167,061	18,993	167,061	100.00%	95.95%	
Educational Service Unit	0.89%	118,276	0.89%	129,274	0.90%	10,998	9.30%	0	118,276	0	129,274	0	129,274	0	129,274		9.30%	
Community College	5.92%	782,781	6.68%	966,066	14.97%	183,285	23.41%	0	782,781	0	966,066	0	966,066	0	966,066		23.41%	
Schools, Class 1 - 5		8,180,318		8,957,374			--		8,180,318		8,957,374		8,957,374		8,957,374	--	--	
Schools, Learning Community*		0		0			--		0		0		0		0	--	--	
Schools, Total Non-bond	61.81%	8,180,318	61.95%	8,957,374	63.46%	777,056	9.50%		8,180,318		8,957,374		8,957,374		8,957,374		9.50%	
Schools, Bonds	6.41%	847,705	5.48%	792,458	-4.51%	(55,247)	-6.52%	847,705	0	792,458	0	792,458	0	792,458	0	792,458	-6.52%	
<b>POLK COUNTY</b>	<b>100.00%</b>	<b>13,233,604</b>	<b>100.00%</b>	<b>14,458,146</b>	<b>100.00%</b>	<b>1,224,542</b>	<b>9.25%</b>	<b>1,003,048</b>	<b>12,230,556</b>	<b>963,473</b>	<b>13,494,673</b>	<b>1,003,048</b>	<b>13,494,673</b>	<b>963,473</b>	<b>13,494,673</b>	<b>-3.95%</b>	<b>10.34%</b>	

VALUE by Property Type	2009		2010		2010 % of		'09-'10		'09-'10		2009		2010	
	% of Total	TOTAL VALUE	% of Total	TOTAL VALUE	Total Amt Chg	Amount Chg	%Chg Value	Average Rates		Average Rates				
Agricultural Land	62.53%	493,053,120	64.39%	555,302,525	84.25%	62,249,405	12.63%		1.6114		1.6059			
Agric. Improvements & Farm Site	3.63%	28,643,000	3.47%	29,952,675	1.77%	1,309,675	4.57%		1.6135		1.6088			
Residential **	23.25%	183,336,295	21.61%	186,395,850	4.14%	3,059,555	1.67%		1.8396		1.8749			
Commercial & Indust. & Mineral	3.59%	28,311,180	3.29%	28,401,090	0.12%	89,910	0.32%		1.8735		1.8749			
Railroad - Real	0.94%	7,401,548	1.01%	8,698,379	1.76%	1,296,831	17.52%		1.7223		1.7157			
Public Service Entity - Real	0.09%	716,723	0.14%	1,228,242	0.69%	511,519	71.37%		1.6335		1.5732			
<b>SUBTOTAL-REAL</b>	<b>94.03%</b>	<b>741,461,866</b>	<b>93.92%</b>	<b>809,978,761</b>	<b>92.74%</b>	<b>68,516,895</b>	<b>9.24%</b>		<b>1.6791</b>		<b>1.6785</b>			
Agricultural Personal Property	4.43%	34,902,814	4.86%	41,909,566	9.48%	7,006,752	20.08%		1.6076		1.6065			
Commercial Personal Property	0.96%	7,573,618	0.67%	5,745,454	-2.47%	(1,828,164)	-24.14%		1.8773		1.8473			
Railroad Personal	0.17%	1,365,692	0.18%	1,584,086	0.30%	218,394	15.99%		1.7223		1.7157			
Public Service Entity Personal	0.41%	3,194,429	0.37%	3,164,185	-0.04%	(30,244)	-0.95%		1.7935		1.7798			
<b>SUBTOTAL - PERSONAL</b>	<b>5.97%</b>	<b>47,036,553</b>	<b>6.08%</b>	<b>52,403,291</b>	<b>7.26%</b>	<b>5,366,738</b>	<b>11.41%</b>		<b>1.6670</b>		<b>1.6466</b>			
<b>POLK COUNTY</b>	<b>100.00%</b>	<b>788,498,419</b>	<b>100.00%</b>	<b>862,382,052</b>	<b>100.00%</b>	<b>73,883,633</b>	<b>9.37%</b>		<b>1.6783</b>		<b>1.6765</b>			

TAXES by Property Type	2009		2010		2010 % of		'09-'10		'09-'10		2009		2010		%Chg		%Chg	
	% of Total	TOTAL TAXES	% of Total	TOTAL TAXES	Total Amt Chg	Amount Chg	%Chg Tax	Bond Taxes	NonBond Taxes	Bond Taxes	NonBond Taxes	Bond Taxes	NonBond Taxes	Bond Taxes	NonBond	Bond Taxes	NonBond	
Agricultural Land	60.04%	7,945,048	61.68%	8,917,534	79.42%	972,486	12.24%	566,431	7,378,617	562,734	8,354,800	562,734	8,354,800	562,734	8,354,800	-0.65%	13.23%	
Agric. Improvements & Farm Site	3.49%	462,160	3.33%	481,870	1.61%	19,709	4.26%	31,025	431,136	28,774	453,096	28,774	453,096	28,774	453,096	-7.25%	5.09%	
Residential **	25.49%	3,372,721	24.17%	3,494,793	9.97%	122,071	3.62%	303,362	3,069,359	273,774	3,221,019	273,774	3,221,019	273,774	3,221,019	-9.75%	4.94%	
Commercial & Indust. & Mineral	4.01%	530,406	3.68%	532,493	0.17%	2,088	0.39%	31,865	498,540	28,938	503,556	28,938	503,556	28,938	503,556	-9.19%	1.01%	
Railroad - Real	0.96%	127,478	1.03%	149,239	1.78%	21,761	17.07%	11,816	115,662	11,969	137,270	11,969	137,270	11,969	137,270	1.29%	18.68%	
Public Service Entity - Real	0.09%	11,707	0.13%	19,323	0.62%	7,615	65.04%	730	10,977	769	18,554	769	18,554	769	18,554	5.29%	69.02%	
<b>SUBTOTAL-REAL</b>	<b>94.08%</b>	<b>12,449,521</b>	<b>94.03%</b>	<b>13,595,251</b>	<b>93.56%</b>	<b>1,145,730</b>	<b>9.20%</b>	<b>945,230</b>	<b>11,504,292</b>	<b>906,958</b>	<b>12,688,293</b>	<b>906,958</b>	<b>12,688,293</b>	<b>906,958</b>	<b>12,688,293</b>	<b>-4.05%</b>	<b>10.29%</b>	
Agricultural Personal Property	4.24%	561,088	4.66%	673,263	9.16%	112,176	19.99%	37,906	523,182	43,632	629,631	43,632	629,631	43,632	629,631	15.11%	20.35%	
Commercial Personal Property	1.07%	142,183	0.73%	106,136	-2.94%	(36,047)	-25.35%	13,030	129,153	6,657	99,478	6,657	99,478	6,657	99,478	-48.91%	-22.98%	
Railroad Personal	0.18%	23,522	0.19%	27,178	0.30%	3,657	15.55%	2,180	21,341	2,180	24,999	2,180	24,999	2,180	24,999	-0.02%	17.14%	
Public Service Entity Personal	0.43%	57,291	0.39%	56,317	-0.08%	(973)	-1.70%	4,702	52,589	4,046	52,272	4,046	52,272	4,046	52,272	-13.95%	-0.60%	
<b>SUBTOTAL - PERSONAL</b>	<b>5.92%</b>	<b>784,083</b>	<b>5.97%</b>	<b>862,894</b>	<b>6.44%</b>	<b>78,812</b>	<b>10.05%</b>	<b>57,818</b>	<b>726,265</b>	<b>56,515</b>	<b>806,380</b>	<b>56,515</b>	<b>806,380</b>	<b>56,515</b>	<b>806,380</b>	<b>-2.25%</b>	<b>11.03%</b>	
<b>POLK COUNTY</b>	<b>100.00%</b>	<b>13,233,604</b>	<b>100.00%</b>	<b>14,458,146</b>	<b>100.00%</b>	<b>1,224,542</b>	<b>9.25%</b>	<b>1,003,048</b>	<b>12,230,556</b>	<b>963,473</b>	<b>13,494,673</b>	<b>1,003,048</b>	<b>13,494,673</b>	<b>963,473</b>	<b>13,494,673</b>	<b>-3.95%</b>	<b>10.34%</b>	

\* Learning Community levy/tax began 2009 \*\* Residential includes agricultural residences and home site land.

### Table 19A 2010 Value & Taxes Levied by Taxing Subdivision & by Property Type

<b>County Seat:</b>	<b>McCook, NE</b>	<b>Taxable Agland Acres:</b>	
<b>County Population:</b>	<b>11,055</b>	Irrigated	63,127.91
<b>Personal Property Schedules:</b>	<b>909</b>	Dryland	178,003.62
Residential & Recreational Records:	4,861	Grassland	195,220.40
Comm. & Indust. & Mineral Records:	765	Wasteland	883.95
Agricultural Records:	2,547	Other	0.00
<b>Total Taxable Real Prop. Records:</b>	<b>8,173</b>	<b>Total Acres</b>	<b>437,235.88</b>

(see Table 20 records/acres)

	<b>Taxing Subdivision:</b>	<b>2010 VALUE</b>	<b>2010 TAXES</b>	<b>Average Tax Rate</b>	<b>Taxes % of Total</b>
A	TOWNSHIPS	0	0		0.00%
B	MISCELLANEOUS DIST.	767,352,180	16,222	0.0021%	0.12%
C	FIRE DISTRICTS	381,452,254	144,867	0.0380%	1.09%
D	EDUC. SERV. UNIT	714,999,254	107,780	0.0151%	0.81%
E	NAT. RESOURCE DIST.	714,999,254	0	0.0000%	0.00%
F	COMMUNITY COLLEGE	714,999,254	629,158	0.0880%	4.74%
G	COUNTY	714,999,254	2,788,497	0.3900%	21.01%
H	CITY OR VILLAGE	337,360,125	1,102,221	0.3267%	8.31%
I	SCHOOL DISTRICTS	714,999,254	8,482,706	1.1864%	63.92%
	<b>RED WILLOW COUNTY</b>	<b>714,999,254</b>	<b>13,271,451</b>	<b>1.8561%</b>	<b>100.00%</b>

	<b>Property Type:</b>	<b>2010 VALUE</b>	<b>2010 TAXES</b>	<b>Average Tax Rate</b>	<b>Taxes % of Total</b>
A	RAILROADS	14,871,047	270,312	1.8177%	2.04%
B	PUBLIC SERVIC ENTITIES	9,831,975	184,760	1.8792%	1.39%
C	COMM. & INDUST. EQUIP.	23,523,989	466,727	1.9840%	3.52%
D	AGRIC. MACH. & EQUIP.	21,966,314	376,248	1.7128%	2.84%
E	AG-OUTBLDG & FARMSITE LAND	10,428,582	177,690	1.7039%	1.34%
F	AGRICULTURAL LAND	219,531,620	3,746,339	1.7065%	28.23%
G	COMM., INDUST., & MINERAL	120,548,999	2,342,398	1.9431%	17.65%
H	RESIDENTIAL **	294,296,728	5,706,977	1.9392%	43.00%
	<b>RED WILLOW COUNTY</b>	<b>714,999,254</b>	<b>13,271,451</b>	<b>1.8561%</b>	<b>100.00%</b>

	<b>Property Type:</b>	<b>2010 VALUE</b>	<b>Value % of Total</b>
A	RAILROADS	14,871,047	2.08%
B	PUBLIC SERVIC ENTITIES	9,831,975	1.38%
C	COMM. & INDUST. EQUIP.	23,523,989	3.29%
D	AGRIC. MACH. & EQUIP.	21,966,314	3.07%
E	AG-OUTBLDG & FARMSITE LAND	10,428,582	1.46%
F	AGRICULTURAL LAND	219,531,620	30.70%
G	COMM., INDUST., & MINERAL	120,548,999	16.86%
H	RESIDENTIAL **	294,296,728	41.16%
	<b>RED WILLOW COUNTY</b>	<b>714,999,254</b>	<b>100.00%</b>

\*\* Residential includes ag-dwelling & farm home site land.

### 73 RED WILLOW COUNTY

#### 2010 Levels of Value

Residential:	97%
Commercial:	98%
Agricultural:	72%
Ag Special Value:	--

(see Table 24 Levels of Value & statistics)

#### Property Taxes Levied by Local Governments

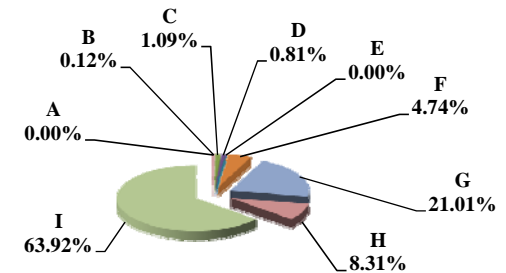

#### Property Taxes by Property Type

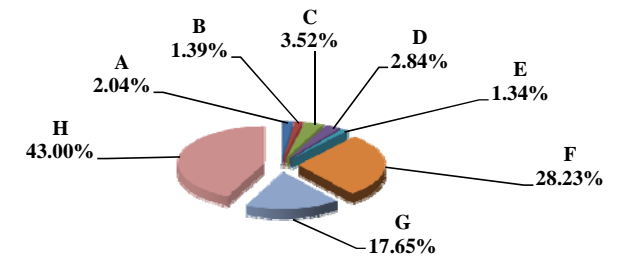

#### Value by Property Type

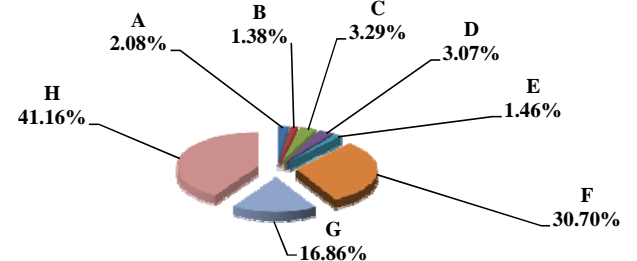

Table 19B 2009 & 2010 Comparison of Value & Tax, by Taxing Subdivision & by Property Type

VALUE by Taxing Subdivision	2009		2010		'09-'10		2009		2010	
	TOTAL VALUE		TOTAL VALUE		Amount Chg	%Chg Value	Average Rates		Average Rates	
County	672,589,557		714,999,254		42,409,697	6.31%		0.3600		0.3900
Township	0		0		0					
City or Village	322,122,774		337,360,125		15,237,351	4.73%		0.3267		0.3267
Fire District	354,355,591		381,452,254		27,096,663	7.65%		0.0382		0.0380
Natural Resource District	672,589,557		714,999,254		42,409,697	6.31%		0.0578		
Miscellaneous District	720,692,460		767,352,180		46,659,720	6.47%		0.0032		0.0021
Educational Service Unit	672,589,557		714,999,254		42,409,697	6.31%		0.0151		0.0151
Community College	672,589,557		714,999,254		42,409,697	6.31%		0.0880		0.0880
Schools, Class 1 - 5	672,589,557		714,999,254		42,409,697	6.31%		1.0784		1.0934
Schools, Learning Community*	0		0		0					
Schools, Bonds	827,922,908		881,001,518		53,078,610	6.41%		0.1017		0.0755
<b>RED WILLOW COUNTY</b>	<b>672,589,557</b>		<b>714,999,254</b>		<b>42,409,697</b>	<b>6.31%</b>		<b>1.9046</b>		<b>1.8561</b>

TAXES by Taxing Subdivision	2009		2010		2010 % of		2009		2010		%Chg		%Chg	
	% of Total	TOTAL TAXES	% of Total	TOTAL TAXES	Total Amt Chg	Amount Chg	%Chg Tax	Bond Taxes	NonBond Taxes	Bond Taxes	NonBond Taxes	Bond Taxes	NonBond	NonBond
County	18.90%	2,421,323	21.01%	2,788,497	79.59%	367,174	15.16%	0	2,421,323	0	2,788,497	0	2,788,497	15.16%
Township	0.00%	0	0.00%	0	0.00%	0		0	0	0	0	0	0	
City or Village	8.22%	1,052,407	8.31%	1,102,221	10.80%	49,815	4.73%	0	1,052,407	0	1,102,221	0	1,102,221	4.73%
Fire District	1.06%	135,286	1.09%	144,867	2.08%	9,581	7.08%	0	135,286	0	144,867	0	144,867	7.08%
Natural Resource District	3.04%	389,080	0.00%	0	-84.34%	(389,080)	-100.00%	0	389,080	0	0	0	0	-100.00%
Miscellaneous District	0.18%	22,981	0.12%	16,222	-1.46%	(6,758)	-29.41%	0	22,981	0	16,222	0	16,222	-29.41%
Educational Service Unit	0.79%	101,462	0.81%	107,780	1.37%	6,317	6.23%	583	100,880	579	107,201	0	107,201	-0.61%
Community College	4.62%	591,839	4.74%	629,158	8.09%	37,319	6.31%	0	591,839	0	629,158	0	629,158	6.31%
Schools, Class 1 - 5		7,253,404		7,817,474			--		7,253,404		7,817,474		7,817,474	--
Schools, Learning Community*		0		0			--		0		0		0	--
Schools, Total Non-bond	56.62%	7,253,404	58.90%	7,817,474	122.27%	564,070	7.78%		7,253,404		7,817,474		7,817,474	7.78%
Schools, Bonds	6.58%	842,343	5.01%	665,232	-38.39%	(177,112)	-21.03%	842,343	0	665,232	0	665,232	0	-21.03%
<b>RED WILLOW COUNTY</b>	<b>100.00%</b>	<b>12,810,124</b>	<b>100.00%</b>	<b>13,271,451</b>	<b>100.00%</b>	<b>461,326</b>	<b>3.60%</b>	<b>842,926</b>	<b>11,967,198</b>	<b>665,811</b>	<b>12,605,640</b>	<b>0</b>	<b>12,605,640</b>	<b>-21.01%</b>

VALUE by Property Type	2009		2010		2010 % of		2009		2010	
	% of Total	TOTAL VALUE	% of Total	TOTAL VALUE	Total Amt Chg	Amount Chg	%Chg Value	Average Rates		Average Rates
Agricultural Land	28.59%	192,271,817	30.70%	219,531,620	64.28%	27,259,803	14.18%	1.7817		1.7065
Agric. Improvements & Farm Site	1.51%	10,175,695	1.46%	10,428,582	0.60%	252,887	2.49%	1.7697		1.7039
Residential **	42.10%	283,141,717	41.16%	294,296,728	26.30%	11,155,011	3.94%	1.9651		1.9392
Commercial & Indust. & Mineral	18.34%	123,336,673	16.86%	120,548,999	-6.57%	(2,787,674)	-2.26%	1.9754		1.9431
Railroad - Real	1.62%	10,887,398	1.76%	12,570,416	3.97%	1,683,018	15.46%	1.8765		1.8174
Public Service Entity - Real	0.19%	1,301,371	0.26%	1,891,896	1.39%	590,525	45.38%	1.8906		1.8358
<b>SUBTOTAL-REAL</b>	<b>92.35%</b>	<b>621,114,671</b>	<b>92.21%</b>	<b>659,268,241</b>	<b>89.96%</b>	<b>38,153,570</b>	<b>6.14%</b>	<b>1.9054</b>		<b>1.8561</b>
Agricultural Personal Property	3.30%	22,220,026	3.07%	21,966,314	-0.60%	(253,712)	-1.14%	1.7854		1.7128
Commercial Personal Property	2.79%	18,747,114	3.29%	23,523,989	11.26%	4,776,875	25.48%	2.0032		1.9840
Railroad Personal	0.29%	1,940,473	0.32%	2,300,631	0.85%	360,158	18.56%	1.8760		1.8193
Public Service Entity Personal	1.27%	8,567,273	1.11%	7,940,079	-1.48%	(627,194)	-7.32%	1.9425		1.8895
<b>SUBTOTAL - PERSONAL</b>	<b>7.65%</b>	<b>51,474,886</b>	<b>7.79%</b>	<b>55,731,013</b>	<b>10.04%</b>	<b>4,256,127</b>	<b>8.27%</b>	<b>1.8943</b>		<b>1.8569</b>
<b>RED WILLOW COUNTY</b>	<b>100.00%</b>	<b>672,589,557</b>	<b>100.00%</b>	<b>714,999,254</b>	<b>100.00%</b>	<b>42,409,697</b>	<b>6.31%</b>	<b>1.9046</b>		<b>1.8561</b>

TAXES by Property Type	2009		2010		2010 % of		2009		2010		%Chg		%Chg	
	% of Total	TOTAL TAXES	% of Total	TOTAL TAXES	Total Amt Chg	Amount Chg	%Chg Tax	Bond Taxes	NonBond Taxes	Bond Taxes	NonBond Taxes	Bond Taxes	NonBond	NonBond
Agricultural Land	26.74%	3,425,711	28.23%	3,746,339	69.50%	320,629	9.36%	243,225	3,182,486	168,668	3,577,671	-30.65%	12.42%	
Agric. Improvements & Farm Site	1.41%	180,075	1.34%	177,690	-0.52%	(2,385)	-1.32%	12,271	167,804	8,076	169,614	-34.18%	1.08%	
Residential **	43.43%	5,563,899	43.00%	5,706,977	31.01%	143,079	2.57%	344,525	5,219,374	297,700	5,409,278	-13.59%	3.64%	
Commercial & Indust. & Mineral	19.02%	2,436,436	17.65%	2,342,398	-20.38%	(94,038)	-3.86%	159,926	2,276,510	124,700	2,217,698	-22.03%	-2.58%	
Railroad - Real	1.59%	204,305	1.72%	228,458	5.24%	24,153	11.82%	15,518	188,787	12,855	215,603	-17.16%	14.20%	
Public Service Entity - Real	0.19%	24,603	0.26%	34,731	2.20%	10,127	41.16%	1,542	23,062	1,394	33,337	-9.62%	44.56%	
<b>SUBTOTAL-REAL</b>	<b>92.39%</b>	<b>11,835,028</b>	<b>92.20%</b>	<b>12,236,593</b>	<b>87.05%</b>	<b>401,564</b>	<b>3.39%</b>	<b>777,006</b>	<b>11,058,022</b>	<b>613,392</b>	<b>11,623,201</b>	<b>-21.06%</b>	<b>5.11%</b>	
Agricultural Personal Property	3.10%	396,726	2.84%	376,248	-4.44%	(20,478)	-5.16%	28,673	368,053	17,666	358,582	-38.39%	-2.57%	
Commercial Personal Property	2.93%	375,545	3.52%	466,727	19.77%	91,182	24.28%	23,373	352,172	24,688	442,039	5.62%	25.52%	
Railroad Personal	0.28%	36,403	0.32%	41,855	1.18%	5,452	14.98%	2,743	33,660	2,361	39,494	-13.93%	17.33%	
Public Service Entity Personal	1.30%	166,423	1.13%	150,029	-3.55%	(16,394)	-9.85%	11,130	155,292	7,705	142,324	-30.78%	-8.35%	
<b>SUBTOTAL - PERSONAL</b>	<b>7.61%</b>	<b>975,096</b>	<b>7.80%</b>	<b>1,034,858</b>	<b>12.95%</b>	<b>59,762</b>	<b>6.13%</b>	<b>65,920</b>	<b>909,176</b>	<b>52,419</b>	<b>982,439</b>	<b>-20.48%</b>	<b>8.06%</b>	
<b>RED WILLOW COUNTY</b>	<b>100.00%</b>	<b>12,810,124</b>	<b>100.00%</b>	<b>13,271,451</b>	<b>100.00%</b>	<b>461,326</b>	<b>3.60%</b>	<b>842,926</b>	<b>11,967,198</b>	<b>665,811</b>	<b>12,605,640</b>	<b>-21.01%</b>	<b>5.33%</b>	

\* Learning Community levy/tax began 2009 \*\* Residential includes agricultural residences and home site land.



**Table 19A 2010 Value & Taxes Levied by Taxing Subdivision & by Property Type**

<b>County Seat:</b>	<b>Falls City, NE</b>	<b>Taxable Agland Acres:</b>	
<b>County Population:</b>	<b>8,363</b>	Irrigated	616.00
<b>Personal Property Schedules:</b>	<b>686</b>	Dryland	234,150.60
Residential & Recreational Records:	4,260	Grassland	76,632.22
Comm. & Indust. & Mineral Records:	680	Wasteland	16,547.94
Agricultural Records:	3,954	Other	171.29
<b>Total Taxable Real Prop. Records:</b>	<b>8,894</b>	<b>Total Acres</b>	<b>328,118.05</b>

(see Table 20 records/acres)

	<b>Taxing Subdivision:</b>	<b>2010 VALUE</b>	<b>2010 TAXES</b>	<b>Average Tax Rate</b>	<b>Taxes % of Total</b>
A	TOWNSHIPS	0	0		0.00%
B	MISCELLANEOUS DIST.	887,472,875	80,590	0.0091%	0.56%
C	FIRE DISTRICTS	636,912,801	145,102	0.0228%	1.02%
D	EDUC. SERV. UNIT	775,829,650	332,809	0.0429%	2.33%
E	NAT. RESOURCE DIST.	775,829,650	332,932	0.0429%	2.33%
F	COMMUNITY COLLEGE	775,829,650	465,499	0.0600%	3.26%
G	COUNTY	775,829,650	3,342,195	0.4308%	23.41%
H	CITY OR VILLAGE	144,366,521	752,687	0.5214%	5.27%
I	SCHOOL DISTRICTS	775,829,646	8,822,722	1.1372%	61.81%
	<b>RICHARDSON COUNTY</b>	<b>775,829,650</b>	<b>14,274,537</b>	<b>1.8399%</b>	<b>100.00%</b>

	<b>Property Type:</b>	<b>2010 VALUE</b>	<b>2010 TAXES</b>	<b>Average Tax Rate</b>	<b>Taxes % of Total</b>
A	RAILROADS	35,559,172	640,001	1.7998%	4.48%
B	PUBLIC SERVIC ENTITIES	9,428,782	179,357	1.9022%	1.26%
C	COMM. & INDUST. EQUIP.	8,182,580	164,653	2.0122%	1.15%
D	AGRIC. MACH. & EQUIP.	22,435,108	392,116	1.7478%	2.75%
E	AG-OUTBLDG & FARMSITE LAND	11,766,170	202,797	1.7236%	1.42%
F	AGRICULTURAL LAND	503,508,645	8,716,105	1.7311%	61.06%
G	COMM., INDUST., & MINERAL	28,468,702	631,994	2.2200%	4.43%
H	RESIDENTIAL **	156,480,491	3,347,514	2.1393%	23.45%
	<b>RICHARDSON COUNTY</b>	<b>775,829,650</b>	<b>14,274,537</b>	<b>1.8399%</b>	<b>100.00%</b>

	<b>Property Type:</b>	<b>2010 VALUE</b>	<b>Value % of Total</b>
A	RAILROADS	35,559,172	4.58%
B	PUBLIC SERVIC ENTITIES	9,428,782	1.22%
C	COMM. & INDUST. EQUIP.	8,182,580	1.05%
D	AGRIC. MACH. & EQUIP.	22,435,108	2.89%
E	AG-OUTBLDG & FARMSITE LAND	11,766,170	1.52%
F	AGRICULTURAL LAND	503,508,645	64.90%
G	COMM., INDUST., & MINERAL	28,468,702	3.67%
H	RESIDENTIAL **	156,480,491	20.17%
	<b>RICHARDSON COUNTY</b>	<b>775,829,650</b>	<b>100.00%</b>

\*\* Residential includes ag-dwelling & farm home site land.

**74 RICHARDSON COUNTY**

**2010 Levels of Value**

Residential:	97%
Commercial:	96%
Agricultural:	72%
Ag Special Value:	--

(see Table 24 Levels of Value & statistics)

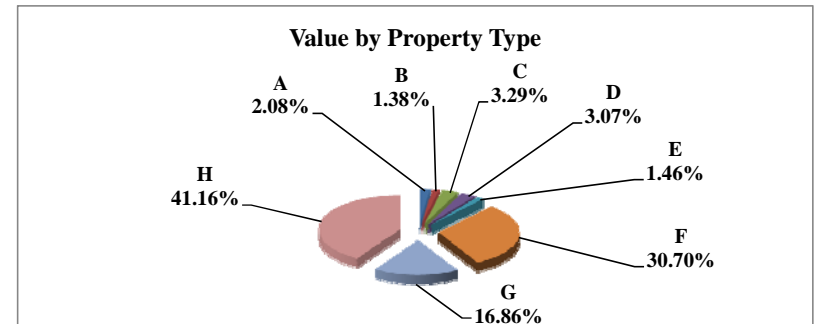
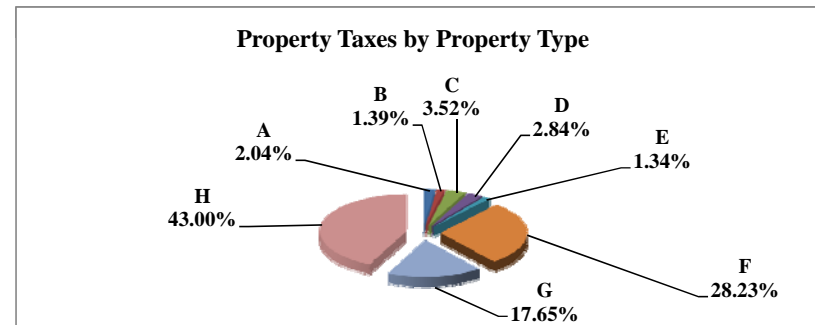
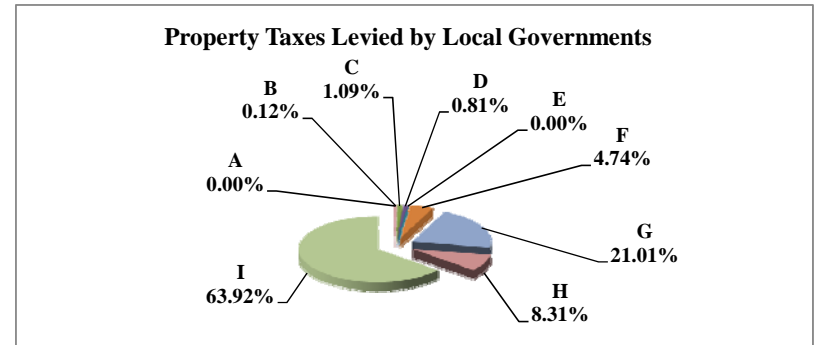



Table 19B 2009 & 2010 Comparison of Value & Tax, by Taxing Subdivision & by Property Type

VALUE by Taxing Subdivision	2009		2010		'09-'10		2009		2010	
	TOTAL VALUE		TOTAL VALUE		Amount Chg	%Chg Value	Average Rates		Average Rates	
County	702,951,739		775,829,650		72,877,911	10.37%		0.4307		0.4308
Township	0		0		0					
City or Village	143,752,927		144,366,521		613,594	0.43%		0.5277		0.5214
Fire District	564,965,403		636,912,801		71,947,398	12.73%		0.0230		0.0228
Natural Resource District	702,951,739		775,829,650		72,877,911	10.37%		0.0450		0.0429
Miscellaneous District	814,203,136		887,472,875		73,269,739	9.00%		0.0074		0.0091
Educational Service Unit	702,951,739		775,829,650		72,877,911	10.37%		0.0373		0.0429
Community College	702,951,739		775,829,650		72,877,911	10.37%		0.0676		0.0600
Schools, Class 1 - 5	702,951,737		775,829,646		72,877,909	10.37%		1.0752		1.0698
Schools, Learning Community*	0		0		0					
Schools, Bonds	502,409,199		549,952,640		47,543,441	9.46%		0.0966		0.0951
<b>RICHARDSON COUNTY</b>	<b>702,951,739</b>		<b>775,829,650</b>		<b>72,877,911</b>	<b>10.37%</b>		<b>1.8599</b>		<b>1.8399</b>

TAXES by Taxing Subdivision	2009		2010		2010 % of		2009		2010		%Chg		%Chg	
	% of Total	TOTAL TAXES	% of Total	TOTAL TAXES	Total Amt Chg	Amount Chg	%Chg Tax	Bond Taxes	NonBond Taxes	Bond Taxes	NonBond Taxes	Bond Taxes	NonBond	NonBond
County	23.16%	3,027,847	23.41%	3,342,195	26.18%	314,348	10.38%	0	3,027,847	0	3,342,195	0	0	10.38%
Township	0.00%	0	0.00%	0	0.00%	0		0	0	0	0	0	0	
City or Village	5.80%	758,603	5.27%	752,687	-0.49%	(5,916)	-0.78%	76,387	682,216	80,222	672,466	5.02%	-1.43%	
Fire District	1.00%	130,134	1.02%	145,102	1.25%	14,968	11.50%	0	130,134	0	145,102	0	11.50%	
Natural Resource District	2.42%	316,329	2.33%	332,932	1.38%	16,603	5.25%	0	316,329	0	332,932	0	5.25%	
Miscellaneous District	0.46%	60,089	0.56%	80,590	1.71%	20,501	34.12%	0	60,089	0	80,590	0	34.12%	
Educational Service Unit	2.00%	261,997	2.33%	332,809	5.90%	70,813	27.03%	156,568	105,428	216,441	116,368	38.24%	10.38%	
Community College	3.63%	475,196	3.26%	465,499	-0.81%	(9,696)	-2.04%	0	475,196	0	465,499	0	-2.04%	
Schools, Class 1 - 5		7,558,244		8,299,877			--		7,558,244		8,299,877		--	--
Schools, Learning Community*		0		0			--		0		0		--	--
Schools, Total Non-bond	57.81%	7,558,244	58.14%	8,299,877	61.77%	741,632	9.81%		7,558,244		8,299,877		9.81%	
Schools, Bonds	3.71%	485,482	3.66%	522,846	3.11%	37,364	7.70%	485,482	0	522,846	0	7.70%		
<b>RICHARDSON COUNTY</b>	<b>100.00%</b>	<b>13,073,921</b>	<b>100.00%</b>	<b>14,274,537</b>	<b>100.00%</b>	<b>1,200,616</b>	<b>9.18%</b>	<b>718,437</b>	<b>12,355,484</b>	<b>819,508</b>	<b>13,455,029</b>	<b>14.07%</b>	<b>8.90%</b>	

VALUE by Property Type	2009		2010		2010 % of		2009		2010	
	% of Total	TOTAL VALUE	% of Total	TOTAL VALUE	Total Amt Chg	Amount Chg	%Chg Value	Average Rates		Average Rates
Agricultural Land	62.72%	440,872,576	64.90%	503,508,645	85.95%	62,636,069	14.21%	1.7405		1.7311
Agric. Improvements & Farm Site	1.62%	11,401,201	1.52%	11,766,170	0.50%	364,969	3.20%	1.7306		1.7236
Residential **	21.93%	154,136,035	20.17%	156,480,491	3.22%	2,344,456	1.52%	2.1522		2.1393
Commercial & Indust. & Mineral	4.02%	28,228,896	3.67%	28,468,702	0.33%	239,806	0.85%	2.2314		2.2200
Railroad - Real	3.72%	26,137,453	3.85%	29,888,713	5.15%	3,751,260	14.35%	1.8074		1.7998
Public Service Entity - Real	0.25%	1,726,178	0.36%	2,810,911	1.49%	1,084,733	62.84%	1.8935		1.8532
<b>SUBTOTAL-REAL</b>	<b>94.25%</b>	<b>662,502,339</b>	<b>94.47%</b>	<b>732,923,632</b>	<b>96.63%</b>	<b>70,421,293</b>	<b>10.63%</b>	<b>1.8601</b>		<b>1.8404</b>
Agricultural Personal Property	2.80%	19,706,401	2.89%	22,435,108	3.74%	2,728,707	13.85%	1.7546		1.7478
Commercial Personal Property	1.21%	8,485,778	1.05%	8,182,580	-0.42%	(303,198)	-3.57%	2.0560		2.0122
Railroad Personal	0.69%	4,833,042	0.73%	5,670,459	1.15%	837,417	17.33%	1.8074		1.7999
Public Service Entity Personal	1.06%	7,424,179	0.85%	6,617,871	-1.11%	(806,308)	-10.86%	1.9311		1.9231
<b>SUBTOTAL - PERSONAL</b>	<b>5.75%</b>	<b>40,449,400</b>	<b>5.53%</b>	<b>42,906,018</b>	<b>3.37%</b>	<b>2,456,618</b>	<b>6.07%</b>	<b>1.8565</b>		<b>1.8321</b>
<b>RICHARDSON COUNTY</b>	<b>100.00%</b>	<b>702,951,739</b>	<b>100.00%</b>	<b>775,829,650</b>	<b>100.00%</b>	<b>72,877,911</b>	<b>10.37%</b>	<b>1.8599</b>		<b>1.8399</b>

TAXES by Property Type	2009		2010		2010 % of		2009		2010		%Chg		%Chg	
	% of Total	TOTAL TAXES	% of Total	TOTAL TAXES	Total Amt Chg	Amount Chg	%Chg Tax	Bond Taxes	NonBond Taxes	Bond Taxes	NonBond Taxes	Bond Taxes	NonBond	NonBond
Agricultural Land	58.69%	7,673,372	61.06%	8,716,105	86.85%	1,042,733	13.59%	369,826	7,303,547	447,319	8,268,786	20.95%	13.22%	
Agric. Improvements & Farm Site	1.51%	197,307	1.42%	202,797	0.46%	5,490	2.78%	9,362	187,945	10,557	192,739	12.77%	2.29%	
Residential **	25.37%	3,317,282	23.45%	3,347,514	2.52%	30,233	0.91%	222,707	3,094,574	232,534	3,114,980	4.41%	0.66%	
Commercial & Indust. & Mineral	4.82%	629,911	4.43%	631,994	0.17%	2,083	0.33%	44,363	585,548	45,700	586,294	3.01%	0.13%	
Railroad - Real	3.61%	472,408	3.77%	537,937	5.46%	65,529	13.87%	26,515	445,893	31,966	505,971	20.56%	13.47%	
Public Service Entity - Real	0.25%	32,685	0.36%	52,092	1.62%	19,407	59.38%	1,946	30,739	3,529	48,563	81.38%	57.98%	
<b>SUBTOTAL-REAL</b>	<b>94.26%</b>	<b>12,322,964</b>	<b>94.49%</b>	<b>13,488,439</b>	<b>97.07%</b>	<b>1,165,474</b>	<b>9.46%</b>	<b>674,719</b>	<b>11,648,245</b>	<b>771,606</b>	<b>12,716,833</b>	<b>14.36%</b>	<b>9.17%</b>	
Agricultural Personal Property	2.64%	345,765	2.75%	392,116	3.86%	46,352	13.41%	18,127	327,638	22,376	369,740	23.44%	12.85%	
Commercial Personal Property	1.33%	174,468	1.15%	164,653	-0.82%	(9,815)	-5.63%	11,443	163,024	10,620	154,033	-7.20%	-5.52%	
Railroad Personal	0.67%	87,355	0.72%	102,064	1.23%	14,709	16.84%	4,907	82,448	6,076	95,988	23.83%	16.42%	
Public Service Entity Personal	1.10%	143,370	0.89%	127,266	-1.34%	(16,104)	-11.23%	9,241	134,129	8,831	118,435	-4.44%	-11.70%	
<b>SUBTOTAL - PERSONAL</b>	<b>5.74%</b>	<b>750,957</b>	<b>5.51%</b>	<b>786,099</b>	<b>2.93%</b>	<b>35,142</b>	<b>4.68%</b>	<b>43,718</b>	<b>707,239</b>	<b>47,902</b>	<b>738,196</b>	<b>9.57%</b>	<b>4.38%</b>	
<b>RICHARDSON COUNTY</b>	<b>100.00%</b>	<b>13,073,921</b>	<b>100.00%</b>	<b>14,274,537</b>	<b>100.00%</b>	<b>1,200,616</b>	<b>9.18%</b>	<b>718,437</b>	<b>12,355,484</b>	<b>819,508</b>	<b>13,455,029</b>	<b>14.07%</b>	<b>8.90%</b>	

\* Learning Community levy/tax began 2009 \*\* Residential includes agricultural residences and home site land.

### Table 19A 2010 Value & Taxes Levied by Taxing Subdivision & by Property Type

<b>County Seat:</b>	<b>Bassett, NE</b>	<b>Taxable Agland Acres:</b>	
<b>County Population:</b>	<b>1,526</b>	Irrigated	47,975.10
<b>Personal Property Schedules:</b>	<b>330</b>	Dryland	3,913.59
Residential & Recreational Records:	750	Grassland	561,164.08
Comm. & Indust. & Mineral Records:	138	Wasteland	11,428.43
Agricultural Records:	2,133	Other	4,440.78
<b>Total Taxable Real Prop. Records:</b>	<b>3,021</b>	<b>Total Acres</b>	<b>628,921.98</b>

(see Table 20 records/acres)

	<b>Taxing Subdivision:</b>	<b>2010 VALUE</b>	<b>2010 TAXES</b>	<b>Average Tax Rate</b>	<b>Taxes % of Total</b>
A	TOWNSHIPS	0	0		0.00%
B	MISCELLANEOUS DIST.	651,946,364	30,475	0.0047%	0.61%
C	FIRE DISTRICTS	308,309,628	55,496	0.0180%	1.10%
D	EDUC. SERV. UNIT	325,973,182	48,893	0.0150%	0.97%
E	NAT. RESOURCE DIST.	325,973,182	83,066	0.0255%	1.65%
F	COMMUNITY COLLEGE	325,973,182	321,084	0.0985%	6.38%
G	COUNTY	325,973,182	1,623,035	0.4979%	32.25%
H	CITY OR VILLAGE	17,663,555	94,473	0.5348%	1.88%
I	SCHOOL DISTRICTS	325,973,182	2,776,560	0.8518%	55.17%
	<b>ROCK COUNTY</b>	<b>325,973,182</b>	<b>5,033,082</b>	<b>1.5440%</b>	<b>100.00%</b>

	<b>Property Type:</b>	<b>2010 VALUE</b>	<b>2010 TAXES</b>	<b>Average Tax Rate</b>	<b>Taxes % of Total</b>
A	RAILROADS	0	0		0.00%
B	PUBLIC SERVIC ENTITIES	1,906,178	31,621	1.6589%	0.63%
C	COMM. & INDUST. EQUIP.	1,396,817	23,499	1.6823%	0.47%
D	AGRIC. MACH. & EQUIP.	13,503,282	207,051	1.5333%	4.11%
E	AG-OUTBLDG & FARMSITE LAND	8,676,145	131,488	1.5155%	2.61%
F	AGRICULTURAL LAND	261,221,970	3,961,325	1.5165%	78.71%
G	COMM., INDUST., & MINERAL	6,290,045	115,076	1.8295%	2.29%
H	RESIDENTIAL **	32,978,745	563,022	1.7072%	11.19%
	<b>ROCK COUNTY</b>	<b>325,973,182</b>	<b>5,033,082</b>	<b>1.5440%</b>	<b>100.00%</b>

	<b>Property Type:</b>	<b>2010 VALUE</b>	<b>Value % of Total</b>
A	RAILROADS	0	0.00%
B	PUBLIC SERVIC ENTITIES	1,906,178	0.58%
C	COMM. & INDUST. EQUIP.	1,396,817	0.43%
D	AGRIC. MACH. & EQUIP.	13,503,282	4.14%
E	AG-OUTBLDG & FARMSITE LAND	8,676,145	2.66%
F	AGRICULTURAL LAND	261,221,970	80.14%
G	COMM., INDUST., & MINERAL	6,290,045	1.93%
H	RESIDENTIAL **	32,978,745	10.12%
	<b>ROCK COUNTY</b>	<b>325,973,182</b>	<b>100.00%</b>

\*\* Residential includes ag-dwelling & farm home site land.

### 75 ROCK COUNTY

<b>2010 Levels of Value</b>	
Residential:	97%
Commercial:	--
Agricultural:	74%
Ag Special Value:	--

(see Table 24 Levels of Value & statistics)

**Property Taxes Levied by Local Governments**

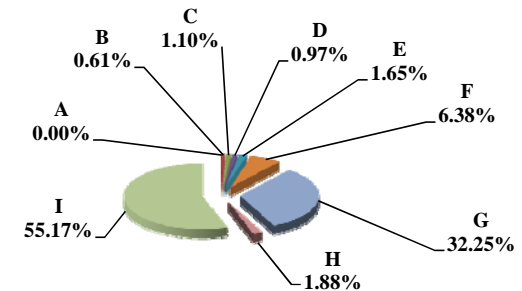

**Property Taxes by Property Type**

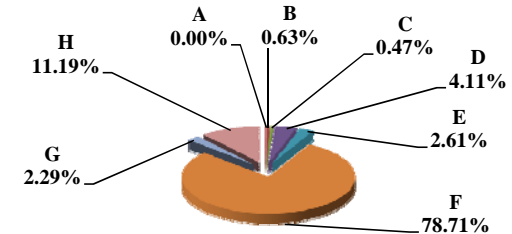

**Value by Property Type**

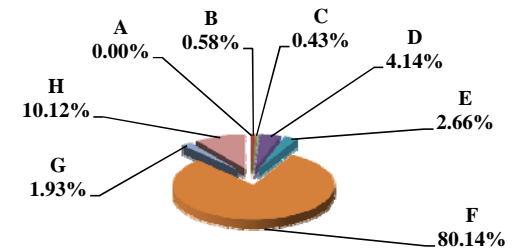

Table 19B 2009 & 2010 Comparison of Value & Tax, by Taxing Subdivision & by Property Type

75 ROCK COUNTY

VALUE by Taxing Subdivision	2009		2010		'09-'10		2009		2010	
	TOTAL VALUE		TOTAL VALUE		Amount Chg	%Chg Value	Average Rates		Average Rates	
County	324,518,981		325,973,182		1,454,201	0.45%	0.4838		0.4979	
Township	0		0		0					
City or Village	17,804,995		17,663,555		(141,440)	-0.79%	0.5341		0.5348	
Fire District	306,713,984		308,309,628		1,595,644	0.52%	0.0180		0.0180	
Natural Resource District	324,518,980		325,973,182		1,454,202	0.45%	0.0269		0.0255	
Miscellaneous District	649,037,962		651,946,364		2,908,402	0.45%	0.0047		0.0047	
Educational Service Unit	324,518,981		325,973,182		1,454,201	0.45%	0.0150		0.0150	
Community College	324,518,981		325,973,182		1,454,201	0.45%	0.0935		0.0985	
Schools, Class 1 - 5	324,518,981		325,973,182		1,454,201	0.45%	0.8414		0.8508	
Schools, Learning Community*	0		0		0					
Schools, Bonds	4,233,870		4,125,480		(108,390)	-2.56%	0.0797		0.0750	
<b>ROCK COUNTY</b>	<b>324,518,981</b>		<b>325,973,182</b>		<b>1,454,201</b>	<b>0.45%</b>	<b>1.5173</b>		<b>1.5440</b>	

TAXES by Taxing Subdivision	2009		2010		2010 % of		'09-'10		'09-'10		2009		2010		%Chg		%Chg	
	% of Total	TOTAL TAXES	% of Total	TOTAL TAXES	Total Amt Chg	Amount Chg	%Chg Tax	Bond Taxes	NonBond Taxes	Bond Taxes	NonBond Taxes	Bond Taxes	NonBond Taxes	Bond Taxes	NonBond	Bond Taxes	NonBond	
County	31.88%	1,569,868	32.25%	1,623,035	48.64%	53,167	3.39%	159,754	1,410,114	156,421	1,466,614	156,421	1,466,614	0	0	-2.09%	4.01%	
Township	0.00%	0	0.00%	0	0.00%	0		0	0	0	0	0	0	0	0			
City or Village	1.93%	95,105	1.88%	94,473	-0.58%	(632)	-0.66%	6,870	88,234	6,931	87,541	6,931	87,541	0	0	0.88%	-0.79%	
Fire District	1.12%	55,209	1.10%	55,496	0.26%	288	0.52%	0	55,209	0	55,496	0	55,496	0	0		0.52%	
Natural Resource District	1.77%	87,218	1.65%	83,066	-3.80%	(4,152)	-4.76%	0	87,218	0	83,066	0	83,066	0	0		-4.76%	
Miscellaneous District	0.62%	30,398	0.61%	30,475	0.07%	77	0.25%	0	30,398	0	30,475	0	30,475	0	0		0.25%	
Educational Service Unit	0.99%	48,679	0.97%	48,893	0.20%	214	0.44%	0	48,679	0	48,893	0	48,893	0	0		0.44%	
Community College	6.17%	303,555	6.38%	321,084	16.04%	17,529	5.77%	0	303,555	0	321,084	0	321,084	0	0		5.77%	
Schools, Class 1 - 5		2,730,378		2,773,465			--		2,730,378		2,773,465		2,773,465			--	--	
Schools, Learning Community*		0		0			--		0		0		0			--	--	
Schools, Total Non-bond	55.45%	2,730,378	55.10%	2,773,465	39.42%	43,087	1.58%		2,730,378		2,773,465		2,773,465				1.58%	
Schools, Bonds	0.07%	3,373	0.06%	3,095	-0.25%	(278)	-8.23%	3,373	0	3,095	0	3,095	0	0			-8.23%	
<b>ROCK COUNTY</b>	<b>100.00%</b>	<b>4,923,783</b>	<b>100.00%</b>	<b>5,033,082</b>	<b>100.00%</b>	<b>109,299</b>	<b>2.22%</b>	<b>169,997</b>	<b>4,753,786</b>	<b>166,448</b>	<b>4,866,634</b>	<b>166,448</b>	<b>4,866,634</b>	<b>0</b>	<b>0</b>	<b>-2.09%</b>	<b>2.37%</b>	

VALUE by Property Type	2009		2010		2010 % of		'09-'10		'09-'10		2009		2010	
	% of Total	TOTAL VALUE	% of Total	TOTAL VALUE	Total Amt Chg	Amount Chg	%Chg Value	Average Rates		Average Rates				
Agricultural Land	80.17%	260,170,845	80.14%	261,221,970	72.28%	1,051,125	0.40%	1.4894		1.5165				
Agric. Improvements & Farm Site	2.67%	8,663,280	2.66%	8,676,145	0.88%	12,865	0.15%	1.4883		1.5155				
Residential **	10.00%	32,456,110	10.12%	32,978,745	35.94%	522,635	1.61%	1.6818		1.7072				
Commercial & Indust. & Mineral	1.94%	6,286,980	1.93%	6,290,045	0.21%	3,065	0.05%	1.8010		1.8295				
Railroad - Real	0.00%	0	0.00%	0	0.00%	0								
Public Service Entity - Real	0.14%	470,313	0.29%	959,793	33.66%	489,480	104.08%	1.6576		1.6304				
<b>SUBTOTAL-REAL</b>	<b>94.92%</b>	<b>308,047,528</b>	<b>95.14%</b>	<b>310,126,698</b>	<b>142.98%</b>	<b>2,079,170</b>	<b>0.67%</b>	<b>1.5162</b>		<b>1.5434</b>				
Agricultural Personal Property	4.30%	13,957,460	4.14%	13,503,282	-31.23%	(454,178)	-3.25%	1.5105		1.5333				
Commercial Personal Property	0.42%	1,376,924	0.43%	1,396,817	1.37%	19,893	1.44%	1.7027		1.6823				
Railroad Personal	0.00%	0	0.00%	0	0.00%	0								
Public Service Entity Personal	0.35%	1,137,069	0.29%	946,385	-13.11%	(190,684)	-16.77%	1.6520		1.6878				
<b>SUBTOTAL - PERSONAL</b>	<b>5.08%</b>	<b>16,471,453</b>	<b>4.86%</b>	<b>15,846,484</b>	<b>-42.98%</b>	<b>(624,969)</b>	<b>-3.79%</b>	<b>1.5363</b>		<b>1.5557</b>				
<b>ROCK COUNTY</b>	<b>100.00%</b>	<b>324,518,981</b>	<b>100.00%</b>	<b>325,973,182</b>	<b>100.00%</b>	<b>1,454,201</b>	<b>0.45%</b>	<b>1.5173</b>		<b>1.5440</b>				

TAXES by Property Type	2009		2010		2010 % of		'09-'10		'09-'10		2009		2010		%Chg		%Chg	
	% of Total	TOTAL TAXES	% of Total	TOTAL TAXES	Total Amt Chg	Amount Chg	%Chg Tax	Bond Taxes	NonBond Taxes	Bond Taxes	NonBond Taxes	Bond Taxes	NonBond Taxes	Bond Taxes	NonBond	Bond Taxes	NonBond	
Agricultural Land	78.70%	3,874,907	78.71%	3,961,325	79.07%	86,417	2.23%	131,316	3,743,591	128,319	3,833,005	128,319	3,833,005	0	0	-2.28%	2.39%	
Agric. Improvements & Farm Site	2.62%	128,939	2.61%	131,488	2.33%	2,549	1.98%	4,267	124,672	4,166	127,323	4,166	127,323	0	0	-2.38%	2.13%	
Residential **	11.09%	545,853	11.19%	563,022	15.71%	17,169	3.15%	20,986	524,867	21,008	542,015	21,008	542,015	0	0	0.10%	3.27%	
Commercial & Indust. & Mineral	2.30%	113,228	2.29%	115,076	1.69%	1,848	1.63%	3,949	109,280	3,988	111,088	3,988	111,088	0	0	1.00%	1.65%	
Railroad - Real	0.00%	0	0.00%	0	0.00%	0		0	0	0	0	0	0	0	0			
Public Service Entity - Real	0.16%	7,796	0.31%	15,648	7.18%	7,852	100.72%	276	7,521	526	15,122	526	15,122	0	0	90.81%	101.08%	
<b>SUBTOTAL-REAL</b>	<b>94.86%</b>	<b>4,670,724</b>	<b>95.10%</b>	<b>4,786,559</b>	<b>105.98%</b>	<b>115,835</b>	<b>2.48%</b>	<b>160,794</b>	<b>4,509,930</b>	<b>158,007</b>	<b>4,628,552</b>	<b>158,007</b>	<b>4,628,552</b>	<b>0</b>	<b>0</b>	<b>-1.73%</b>	<b>2.63%</b>	
Agricultural Personal Property	4.28%	210,829	4.11%	207,051	-3.46%	(3,779)	-1.79%	7,711	203,118	7,123	199,928	7,123	199,928	0	0	-7.63%	-1.57%	
Commercial Personal Property	0.48%	23,445	0.47%	23,499	0.05%	54	0.23%	797	22,649	736	22,763	736	22,763	0	0	-7.64%	0.51%	
Railroad Personal	0.00%	0	0.00%	0	0.00%	0		0	0	0	0	0	0	0	0			
Public Service Entity Personal	0.38%	18,785	0.32%	15,973	-2.57%	(2,811)	-14.97%	696	18,089	582	15,391	582	15,391	0	0	-16.30%	-14.92%	
<b>SUBTOTAL - PERSONAL</b>	<b>5.14%</b>	<b>253,059</b>	<b>4.90%</b>	<b>246,523</b>	<b>-5.98%</b>	<b>(6,536)</b>	<b>-2.58%</b>	<b>9,203</b>	<b>243,856</b>	<b>8,441</b>	<b>238,082</b>	<b>8,441</b>	<b>238,082</b>	<b>0</b>	<b>0</b>	<b>-8.28%</b>	<b>-2.37%</b>	
<b>ROCK COUNTY</b>	<b>100.00%</b>	<b>4,923,783</b>	<b>100.00%</b>	<b>5,033,082</b>	<b>100.00%</b>	<b>109,299</b>	<b>2.22%</b>	<b>169,997</b>	<b>4,753,786</b>	<b>166,448</b>	<b>4,866,634</b>	<b>166,448</b>	<b>4,866,634</b>	<b>0</b>	<b>0</b>	<b>-2.09%</b>	<b>2.37%</b>	

\* Learning Community levy/tax began 2009 \*\* Residential includes agricultural residences and home site land.

**Table 19A 2010 Value & Taxes Levied by Taxing Subdivision & by Property Type**

<b>County Seat:</b>	<b>Wilber, NE</b>	<b>Taxable Amland Acres:</b>	
<b>County Population:</b>	<b>14,200</b>	Irrigated	99,717.64
<b>Personal Property Schedules:</b>	<b>1,167</b>	Dryland	175,959.30
Residential & Recreational Records:	5,243	Grassland	64,097.39
Comm. & Indust. & Mineral Records:	666	Wasteland	1,996.03
Agricultural Records:	3,798	Other	0.00
<b>Total Taxable Real Prop. Records:</b>	<b>9,707</b>	<b>Total Acres</b>	<b>341,770.36</b>

(see Table 20 records/acres)

	<b>Taxing Subdivision:</b>	<b>2010 VALUE</b>	<b>2010 TAXES</b>	<b>Average Tax Rate</b>	<b>Taxes % of Total</b>
A	TOWNSHIPS	0	0		0.00%
B	MISCELLANEOUS DIST.	2,688,487,628	185,249	0.0069%	0.80%
C	FIRE DISTRICTS	822,885,433	199,085	0.0242%	0.86%
D	EDUC. SERV. UNIT	1,235,103,379	206,283	0.0167%	0.89%
E	NAT. RESOURCE DIST.	1,235,103,379	459,511	0.0372%	1.99%
F	COMMUNITY COLLEGE	1,235,103,379	741,066	0.0600%	3.21%
G	COUNTY	1,235,103,379	4,646,612	0.3762%	20.16%
H	CITY OR VILLAGE	412,217,946	2,117,174	0.5136%	9.18%
I	SCHOOL DISTRICTS	1,235,103,379	14,495,539	1.1736%	62.89%
	<b>SALINE COUNTY</b>	<b>1,235,103,379</b>	<b>23,050,519</b>	<b>1.8663%</b>	<b>100.00%</b>

	<b>Property Type:</b>	<b>2010 VALUE</b>	<b>2010 TAXES</b>	<b>Average Tax Rate</b>	<b>Taxes % of Total</b>
A	RAILROADS	16,273,710	293,526	1.8037%	1.27%
B	PUBLIC SERVIC ENTITIES	10,140,001	199,509	1.9675%	0.87%
C	COMM. & INDUST. EQUIP.	28,612,240	543,533	1.8997%	2.36%
D	AGRIC. MACH. & EQUIP.	39,619,413	683,815	1.7260%	2.97%
E	AG-OUTBLDG & FARMSITE LAND	30,015,400	512,563	1.7077%	2.22%
F	AGRICULTURAL LAND	553,261,535	9,468,480	1.7114%	41.08%
G	COMM., INDUST., & MINERAL	134,682,920	2,679,964	1.9898%	11.63%
H	RESIDENTIAL **	422,498,160	8,669,129	2.0519%	37.61%
	<b>SALINE COUNTY</b>	<b>1,235,103,379</b>	<b>23,050,519</b>	<b>1.8663%</b>	<b>100.00%</b>

	<b>Property Type:</b>	<b>2010 VALUE</b>	<b>Value % of Total</b>
A	RAILROADS	16,273,710	1.32%
B	PUBLIC SERVIC ENTITIES	10,140,001	0.82%
C	COMM. & INDUST. EQUIP.	28,612,240	2.32%
D	AGRIC. MACH. & EQUIP.	39,619,413	3.21%
E	AG-OUTBLDG & FARMSITE LAND	30,015,400	2.43%
F	AGRICULTURAL LAND	553,261,535	44.79%
G	COMM., INDUST., & MINERAL	134,682,920	10.90%
H	RESIDENTIAL **	422,498,160	34.21%
	<b>SALINE COUNTY</b>	<b>1,235,103,379</b>	<b>100.00%</b>

\*\* Residential includes ag-dwelling & farm home site land.

**76 SALINE COUNTY**

**2010 Levels of Value**

Residential:	96%
Commercial:	96%
Agricultural:	71%
Ag Special Value:	--

(see Table 24 Levels of Value & statistics)

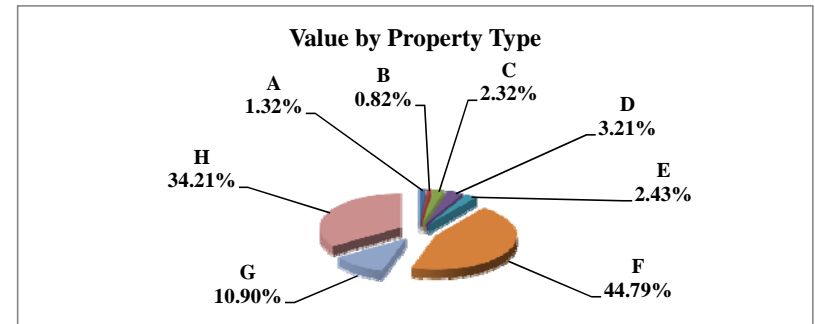
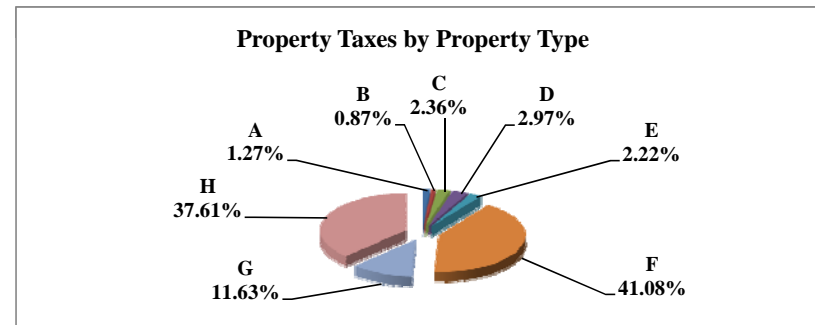
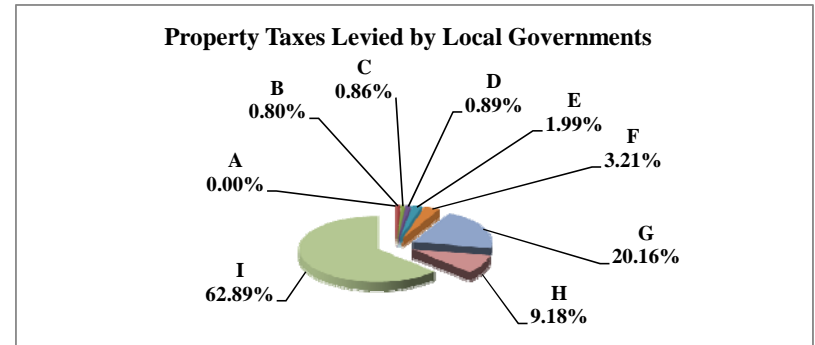

Table 19B 2009 & 2010 Comparison of Value & Tax, by Taxing Subdivision & by Property Type

VALUE by Taxing Subdivision	2009		2010		'09-'10		2009		2010	
	TOTAL VALUE		TOTAL VALUE		Amount Chg	%Chg Value	Average Rates		Average Rates	
County	1,187,793,060		1,235,103,379		47,310,319	3.98%	0.3776		0.3762	
Township	0		0		0					
City or Village	419,842,524		412,217,946		(7,624,578)	-1.82%	0.5089		0.5136	
Fire District	767,950,536		822,885,433		54,934,897	7.15%	0.0253		0.0242	
Natural Resource District	1,187,793,060		1,235,103,379		47,310,319	3.98%	0.0375		0.0372	
Miscellaneous District	2,577,584,255		2,688,487,628		110,903,373	4.30%	0.0068		0.0069	
Educational Service Unit	1,187,793,060		1,235,103,379		47,310,319	3.98%	0.0169		0.0167	
Community College	1,187,793,060		1,235,103,379		47,310,319	3.98%	0.0676		0.0600	
Schools, Class 1 - 5	1,187,793,060		1,235,103,379		47,310,319	3.98%	1.0440		1.0475	
Schools, Learning Community*	0		0		0					
Schools, Bonds	1,208,366,583		1,262,329,650		53,963,067	4.47%	0.1316		0.1234	
<b>SALINE COUNTY</b>	<b>1,187,793,060</b>		<b>1,235,103,379</b>		<b>47,310,319</b>	<b>3.98%</b>	<b>1.8884</b>		<b>1.8663</b>	

TAXES by Taxing Subdivision	2009		2010		2010 % of		'09-'10		'09-'10		2009		2010		%Chg		%Chg	
	% of Total	TOTAL TAXES	% of Total	TOTAL TAXES	Total Amt Chg	Amount Chg	%Chg Tax	Bond Taxes	NonBond Taxes	Bond Taxes	NonBond Taxes	Bond Taxes	NonBond Taxes	Bond Taxes	NonBond	Bond Taxes	NonBond	
County	19.99%	4,484,545	20.16%	4,646,612	26.13%	162,067	3.61%	419,980	4,064,565	420,157	4,226,455	0.04%	3.98%					
Township	0.00%	0	0.00%	0	0.00%	0		0	0	0	0							
City or Village	9.52%	2,136,396	9.18%	2,117,174	-3.10%	(19,222)	-0.90%	491,461	1,644,935	495,503	1,621,671	0.82%	-1.41%					
Fire District	0.86%	194,006	0.86%	199,085	0.82%	5,078	2.62%	42,231	151,776	41,097	157,988	-2.69%	4.09%					
Natural Resource District	1.99%	446,002	1.99%	459,511	2.18%	13,509	3.03%	0	446,002	0	459,511		3.03%					
Miscellaneous District	0.78%	175,150	0.80%	185,249	1.63%	10,099	5.77%	0	175,150	0	185,249		5.77%					
Educational Service Unit	0.89%	200,505	0.89%	206,283	0.93%	5,779	2.88%	22,333	178,171	21,016	185,267	-5.90%	3.98%					
Community College	3.58%	802,949	3.21%	741,066	-9.98%	(61,883)	-7.71%	0	802,949	0	741,066		-7.71%					
Schools, Class 1 - 5		12,400,981		12,937,605			--		12,400,981		12,937,605		--					
Schools, Learning Community*		0		0			--		0		0		--					
Schools, Total Non-bond	55.29%	12,400,981	56.13%	12,937,605	86.52%	536,624	4.33%		12,400,981		12,937,605		4.33%					
Schools, Bonds	7.09%	1,589,783	6.76%	1,557,934	-5.14%	(31,849)	-2.00%	1,589,783	0	1,557,934	0	-2.00%						
<b>SALINE COUNTY</b>	<b>100.00%</b>	<b>22,430,317</b>	<b>100.00%</b>	<b>23,050,519</b>	<b>100.00%</b>	<b>620,202</b>	<b>2.77%</b>	<b>2,565,788</b>	<b>19,864,529</b>	<b>2,535,707</b>	<b>20,514,812</b>	<b>-1.17%</b>	<b>3.27%</b>					

VALUE by Property Type	2009		2010		2010 % of		'09-'10		'09-'10		2009		2010	
	% of Total	TOTAL VALUE	% of Total	TOTAL VALUE	Total Amt Chg	Amount Chg	%Chg Value	Average Rates		Average Rates				
Agricultural Land	43.11%	512,072,825	44.79%	553,261,535	87.06%	41,188,710	8.04%	1.7293		1.7114				
Agric. Improvements & Farm Site	2.45%	29,155,060	2.43%	30,015,400	1.82%	860,340	2.95%	1.7313		1.7077				
Residential **	35.24%	418,601,585	34.21%	422,498,160	8.24%	3,896,575	0.93%	2.0635		2.0519				
Commercial & Indust. & Mineral	12.01%	142,660,170	10.90%	134,682,920	-16.86%	(7,977,250)	-5.59%	2.0015		1.9898				
Railroad - Real	1.00%	11,882,647	1.11%	13,662,930	3.76%	1,780,283	14.98%	1.8178		1.8036				
Public Service Entity - Real	0.12%	1,445,000	0.23%	2,864,861	3.00%	1,419,861	98.26%	1.9227		2.0163				
<b>SUBTOTAL-REAL</b>	<b>93.94%</b>	<b>1,115,817,287</b>	<b>93.68%</b>	<b>1,156,985,806</b>	<b>87.02%</b>	<b>41,168,519</b>	<b>3.69%</b>	<b>1.8907</b>		<b>1.8699</b>				
Agricultural Personal Property	2.80%	33,248,881	3.21%	39,619,413	13.47%	6,370,532	19.16%	1.7433		1.7260				
Commercial Personal Property	2.40%	28,561,752	2.32%	28,612,240	0.11%	50,488	0.18%	1.9512		1.8997				
Railroad Personal	0.19%	2,204,671	0.21%	2,610,780	0.86%	406,109	18.42%	1.8180		1.8042				
Public Service Entity Personal	0.67%	7,960,469	0.59%	7,275,140	-1.45%	(685,329)	-8.61%	1.9661		1.9483				
<b>SUBTOTAL - PERSONAL</b>	<b>6.06%</b>	<b>71,975,773</b>	<b>6.32%</b>	<b>78,117,573</b>	<b>12.98%</b>	<b>6,141,800</b>	<b>8.53%</b>	<b>1.8527</b>		<b>1.8129</b>				
<b>SALINE COUNTY</b>	<b>100.00%</b>	<b>1,187,793,060</b>	<b>100.00%</b>	<b>1,235,103,379</b>	<b>100.00%</b>	<b>47,310,319</b>	<b>3.98%</b>	<b>1.8884</b>		<b>1.8663</b>				

TAXES by Property Type	2009		2010		2010 % of		'09-'10		'09-'10		2009		2010		%Chg		%Chg	
	% of Total	TOTAL TAXES	% of Total	TOTAL TAXES	Total Amt Chg	Amount Chg	%Chg Tax	Bond Taxes	NonBond Taxes	Bond Taxes	NonBond Taxes	Bond Taxes	NonBond Taxes	Bond Taxes	NonBond	Bond Taxes	NonBond	
Agricultural Land	39.48%	8,855,231	41.08%	9,468,480	98.88%	613,249	6.93%	928,212	7,927,019	941,906	8,526,573	1.48%	7.56%					
Agric. Improvements & Farm Site	2.25%	504,756	2.22%	512,563	1.26%	7,806	1.55%	53,625	451,131	50,669	461,894	-5.51%	2.39%					
Residential **	38.51%	8,637,680	37.61%	8,669,129	5.07%	31,449	0.36%	1,058,909	7,578,771	1,033,958	7,635,171	-2.36%	0.74%					
Commercial & Indust. & Mineral	12.73%	2,855,366	11.63%	2,679,964	-28.28%	(175,402)	-6.14%	337,510	2,517,856	316,203	2,363,762	-6.31%	-6.12%					
Railroad - Real	0.96%	216,001	1.07%	246,423	4.91%	30,422	14.08%	25,201	190,800	27,167	219,256	7.80%	14.91%					
Public Service Entity - Real	0.12%	27,783	0.25%	57,764	4.83%	29,982	107.92%	3,034	24,748	6,870	50,895	126.41%	105.65%					
<b>SUBTOTAL-REAL</b>	<b>94.05%</b>	<b>21,096,816</b>	<b>93.86%</b>	<b>21,634,323</b>	<b>86.67%</b>	<b>537,507</b>	<b>2.55%</b>	<b>2,406,491</b>	<b>18,690,325</b>	<b>2,376,772</b>	<b>19,257,551</b>	<b>-1.23%</b>	<b>3.03%</b>					
Agricultural Personal Property	2.58%	579,620	2.97%	683,815	16.80%	104,196	17.98%	65,376	514,244	72,152	611,663	10.36%	18.94%					
Commercial Personal Property	2.48%	557,288	2.36%	543,533	-2.22%	(13,755)	-2.47%	72,369	484,920	66,879	476,654	-7.59%	-1.70%					
Railroad Personal	0.18%	40,081	0.20%	47,104	1.13%	7,022	17.52%	4,678	35,403	5,198	41,906	11.10%	18.37%					
Public Service Entity Personal	0.70%	156,512	0.61%	141,745	-2.38%	(14,767)	-9.44%	16,874	139,638	14,707	127,038	-12.84%	-9.02%					
<b>SUBTOTAL - PERSONAL</b>	<b>5.95%</b>	<b>1,333,501</b>	<b>6.14%</b>	<b>1,416,196</b>	<b>13.33%</b>	<b>82,695</b>	<b>6.20%</b>	<b>159,297</b>	<b>1,174,204</b>	<b>158,935</b>	<b>1,257,262</b>	<b>-0.23%</b>	<b>7.07%</b>					
<b>SALINE COUNTY</b>	<b>100.00%</b>	<b>22,430,317</b>	<b>100.00%</b>	<b>23,050,519</b>	<b>100.00%</b>	<b>620,202</b>	<b>2.77%</b>	<b>2,565,788</b>	<b>19,864,529</b>	<b>2,535,707</b>	<b>20,514,812</b>	<b>-1.17%</b>	<b>3.27%</b>					

\* Learning Community levy/tax began 2009 \*\* Residential includes agricultural residences and home site land.



### Table 19A 2010 Value & Taxes Levied by Taxing Subdivision & by Property Type

<b>County Seat:</b>	<b>Papillion, NE</b>	<b>Taxable Agland Acres:</b>	
<b>County Population:</b>	<b>158,840</b>	Irrigated	6,198.54
<b>Personal Property Schedules:</b>	<b>3,163</b>	Dryland	66,914.55
Residential & Recreational Records:	53,442	Grassland	7,200.28
Comm. & Indust. & Mineral Records:	2,792	Wasteland	2,692.72
Agricultural Records:	1,862	Other	6,666.08
<b>Total Taxable Real Prop. Records:</b>	<b>58,096</b>	<b>Total Acres</b>	<b>89,672.17</b>

(see Table 20 records/acres)

	<b>Taxing Subdivision:</b>	<b>2010 VALUE</b>	<b>2010 TAXES</b>	<b>Average Tax Rate</b>	<b>Taxes % of Total</b>
A	TOWNSHIPS	0	0		0.00%
B	MISCELLANEOUS DIST.	21,643,521,684	30,484,700	0.1408%	12.48%
C	FIRE DISTRICTS	5,739,964,443	5,686,918	0.0991%	2.33%
D	EDUC. SERV. UNIT	11,077,286,278	1,775,377	0.0160%	0.73%
E	NAT. RESOURCE DIST.	11,077,286,277	3,628,149	0.0328%	1.48%
F	COMMUNITY COLLEGE	11,077,286,277	9,415,697	0.0850%	3.85%
G	COUNTY	11,077,286,277	33,220,718	0.2999%	13.60%
H	CITY OR VILLAGE	5,413,472,397	27,665,554	0.5111%	11.32%
I	SCHOOL DISTRICTS	11,077,286,278	132,455,810	1.1957%	54.21%
	<b>SARPY COUNTY</b>	<b>11,077,286,277</b>	<b>244,332,923</b>	<b>2.2057%</b>	<b>100.00%</b>

	<b>Property Type:</b>	<b>2010 VALUE</b>	<b>2010 TAXES</b>	<b>Average Tax Rate</b>	<b>Taxes % of Total</b>
A	RAILROADS	16,635,460	290,421	1.7458%	0.12%
B	PUBLIC SERVIC ENTITIES	58,869,815	1,161,309	1.9727%	0.48%
C	COMM. & INDUST. EQUIP.	300,487,725	6,207,221	2.0657%	2.54%
D	AGRIC. MACH. & EQUIP.	10,749,307	184,431	1.7157%	0.08%
E	AG-OUTBLDG & FARMSITE LAND	82,429,585	1,396,850	1.6946%	0.57%
F	AGRICULTURAL LAND	141,193,520	2,400,073	1.6998%	0.98%
G	COMM., INDUST., & MINERAL	2,462,232,923	52,324,287	2.1251%	21.42%
H	RESIDENTIAL **	8,004,687,942	180,368,332	2.2533%	73.82%
	<b>SARPY COUNTY</b>	<b>11,077,286,277</b>	<b>244,332,923</b>	<b>2.2057%</b>	<b>100.00%</b>

	<b>Property Type:</b>	<b>2010 VALUE</b>	<b>Value % of Total</b>
A	RAILROADS	16,635,460	0.15%
B	PUBLIC SERVIC ENTITIES	58,869,815	0.53%
C	COMM. & INDUST. EQUIP.	300,487,725	2.71%
D	AGRIC. MACH. & EQUIP.	10,749,307	0.10%
E	AG-OUTBLDG & FARMSITE LAND	82,429,585	0.74%
F	AGRICULTURAL LAND	141,193,520	1.27%
G	COMM., INDUST., & MINERAL	2,462,232,923	22.23%
H	RESIDENTIAL **	8,004,687,942	72.26%
	<b>SARPY COUNTY</b>	<b>11,077,286,277</b>	<b>100.00%</b>

\*\* Residential includes ag-dwelling & farm home site land.

### 77 SARPY COUNTY

#### 2010 Levels of Value

Residential:	97%
Commercial:	97%
Agricultural:	--
Ag Special Value:	71%

(see Table 24 Levels of Value & statistics)

#### Property Taxes Levied by Local Governments

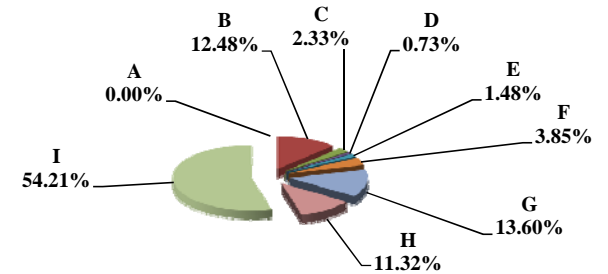

#### Property Taxes by Property Type

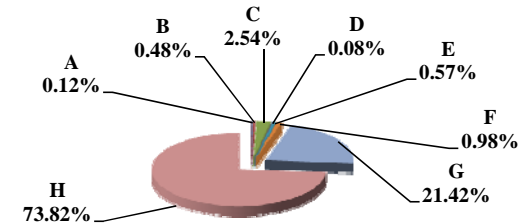

#### Value by Property Type

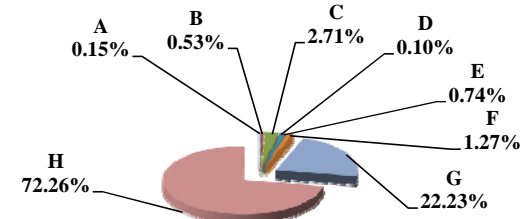



Table 19B 2009 & 2010 Comparison of Value & Tax, by Taxing Subdivision & by Property Type

77 SARPY COUNTY

VALUE by Taxing Subdivision	2009		2010		'09-'10		2009		2010	
	TOTAL VALUE		TOTAL VALUE		Amount Chg	%Chg Value	Average Rates		Average Rates	
County	10,979,296,630		11,077,286,277		97,989,647	0.89%	0.2999		0.2999	
Township	0		0		0					
City or Village	5,362,288,471		5,413,472,397		51,183,926	0.95%	0.5117		0.5111	
Fire District	5,692,545,704		5,739,964,443		47,418,739	0.83%	0.0957		0.0991	
Natural Resource District	10,979,296,630		11,077,286,277		97,989,647	0.89%	0.0328		0.0328	
Miscellaneous District	20,902,157,323		21,643,521,684		741,364,361	3.55%	0.1443		0.1408	
Educational Service Unit	10,979,296,629		11,077,286,278		97,989,649	0.89%	0.0161		0.0160	
Community College	10,979,296,630		11,077,286,277		97,989,647	0.89%	0.0850		0.0850	
Schools, Class 1 - 5	10,979,296,630		11,077,286,278		97,989,648	0.89%	1.0591		1.0629	< All Schools, including Learning Community
Schools, Learning Community*	10,976,227,270		11,074,225,321		97,998,051	0.89%	0.9650		0.9613	
Schools, Bonds	19,614,492,412		19,820,027,989		205,535,577	1.05%	0.0711		0.0742	
<b>SARPY COUNTY</b>	<b>10,979,296,630</b>		<b>11,077,286,277</b>		<b>97,989,647</b>	<b>0.89%</b>	<b>2.1942</b>		<b>2.2057</b>	

TAXES by Taxing Subdivision	2009		2010		2010 % of		2009		2010		%Chg		%Chg	
	% of Total	TOTAL TAXES	% of Total	TOTAL TAXES	Total Amt Chg	Amount Chg	%Chg Tax	Bond Taxes	NonBond Taxes	Bond Taxes	NonBond Taxes	Bond Taxes	NonBond	NonBond
County	13.67%	32,926,885	13.60%	33,220,718	8.58%	293,833	0.89%	2,228,578	30,698,308	2,117,866	31,102,852	-4.97%	1.32%	
Township	0.00%	0	0.00%	0	0.00%	0		0	0	0	0			
City or Village	11.39%	27,441,262	11.32%	27,665,554	6.55%	224,291	0.82%	10,068,412	17,372,850	9,853,068	17,812,486	-2.14%	2.53%	
Fire District	2.26%	5,445,699	2.33%	5,686,918	7.04%	241,219	4.43%	1,070,047	4,375,652	893,319	4,793,599	-16.52%	9.55%	
Natural Resource District	1.49%	3,596,378	1.48%	3,628,149	0.93%	31,771	0.88%	0	3,596,378	0	3,628,149		0.88%	
Miscellaneous District	12.52%	30,164,044	12.48%	30,484,700	9.36%	320,656	1.06%	18,222,244	11,941,800	20,136,628	10,348,072	10.51%	-13.35%	
Educational Service Unit	0.73%	1,766,823	0.73%	1,775,377	0.25%	8,554	0.48%	0	1,766,823	0	1,775,377		0.48%	
Community College	3.87%	9,332,405	3.85%	9,415,697	2.43%	83,292	0.89%	0	9,332,405	0	9,415,697		0.89%	
Schools, Class 1 - 5		10,363,420		11,293,211			--		10,363,420		11,293,211	--	--	
Schools, Learning Community*		105,920,613		106,451,029			--		105,920,613		106,451,029	--	--	
Schools, Total Non-bond	48.27%	116,284,033	48.19%	117,744,240	42.64%	1,460,207	1.26%		116,284,033		117,744,240		1.26%	
Schools, Bonds	5.79%	13,951,086	6.02%	14,711,571	22.21%	760,485	5.45%	13,951,086	0	14,711,571	0	5.45%		
<b>SARPY COUNTY</b>	<b>100.00%</b>	<b>240,908,614</b>	<b>100.00%</b>	<b>244,332,923</b>	<b>100.00%</b>	<b>3,424,309</b>	<b>1.42%</b>	<b>45,540,366</b>	<b>195,368,248</b>	<b>47,712,452</b>	<b>196,620,471</b>	<b>4.77%</b>	<b>0.64%</b>	

VALUE by Property Type	2009		2010		2010 % of		2009		2010	
	% of Total	TOTAL VALUE	% of Total	TOTAL VALUE	Total Amt Chg	Amount Chg	%Chg Value	Average Rates		Average Rates
Agricultural Land	1.27%	139,469,115	1.27%	141,193,520	1.76%	1,724,405	1.24%	1.6870		1.6998
Agric. Improvements & Farm Site	0.60%	66,062,266	0.74%	82,429,585	16.70%	16,367,319	24.78%	1.6851		1.6946
Residential **	72.13%	7,919,584,223	72.26%	8,004,687,942	86.85%	85,103,519	1.07%	2.2403		2.2533
Commercial & Indust. & Mineral	22.40%	2,459,078,067	22.23%	2,462,232,923	3.22%	3,154,856	0.13%	2.1172		2.1251
Railroad - Real	0.11%	12,412,102	0.13%	13,997,330	1.62%	1,585,228	12.77%	1.7219		1.7458
Public Service Entity - Real	0.09%	9,809,072	0.08%	9,381,085	-0.44%	(427,987)	-4.36%	1.9727		1.9836
<b>SUBTOTAL-REAL</b>	<b>96.60%</b>	<b>10,606,415,045</b>	<b>96.72%</b>	<b>10,713,922,385</b>	<b>109.71%</b>	<b>107,507,340</b>	<b>1.01%</b>	<b>2.2002</b>		<b>2.2113</b>
Agricultural Personal Property	0.09%	9,770,802	0.10%	10,749,307	1.00%	978,505	10.01%	1.6997		1.7157
Commercial Personal Property	2.81%	308,584,007	2.71%	300,487,725	-8.26%	(8,096,282)	-2.62%	2.0478		2.0657
Railroad Personal	0.02%	2,287,982	0.02%	2,638,130	0.36%	350,148	15.30%	1.7219		1.7458
Public Service Entity Personal	0.48%	52,238,794	0.45%	49,488,730	-2.81%	(2,750,064)	-5.26%	1.9635		1.9706
<b>SUBTOTAL - PERSONAL</b>	<b>3.40%</b>	<b>372,881,585</b>	<b>3.28%</b>	<b>363,363,892</b>	<b>-9.71%</b>	<b>(9,517,693)</b>	<b>-2.55%</b>	<b>2.0248</b>		<b>2.0401</b>
<b>SARPY COUNTY</b>	<b>100.00%</b>	<b>10,979,296,630</b>	<b>100.00%</b>	<b>11,077,286,277</b>	<b>100.00%</b>	<b>97,989,647</b>	<b>0.89%</b>	<b>2.1942</b>		<b>2.2057</b>

TAXES by Property Type	2009		2010		2010 % of		2009		2010		%Chg		%Chg	
	% of Total	TOTAL TAXES	% of Total	TOTAL TAXES	Total Amt Chg	Amount Chg	%Chg Tax	Bond Taxes	NonBond Taxes	Bond Taxes	NonBond Taxes	Bond Taxes	NonBond	NonBond
Agricultural Land	0.98%	2,352,874	0.98%	2,400,073	1.38%	47,199	2.01%	233,678	2,119,196	241,986	2,158,087	3.56%	1.84%	
Agric. Improvements & Farm Site	0.46%	1,113,199	0.57%	1,396,850	8.28%	283,651	25.48%	108,438	1,004,761	134,770	1,262,080	24.28%	25.61%	
Residential **	73.65%	177,421,195	73.82%	180,368,332	86.07%	2,947,137	1.66%	34,813,093	142,608,102	37,076,323	143,292,009	6.50%	0.48%	
Commercial & Indust. & Mineral	21.61%	52,063,833	21.42%	52,324,287	7.61%	260,454	0.50%	9,129,817	42,934,016	9,046,354	43,277,932	-0.91%	0.80%	
Railroad - Real	0.09%	213,719	0.10%	244,365	0.89%	30,646	14.34%	19,211	194,508	22,360	222,005	16.39%	14.14%	
Public Service Entity - Real	0.08%	193,504	0.08%	186,084	-0.22%	(7,421)	-3.83%	26,663	166,841	25,631	160,452	-3.87%	-3.83%	
<b>SUBTOTAL-REAL</b>	<b>96.87%</b>	<b>233,358,324</b>	<b>96.97%</b>	<b>236,919,991</b>	<b>104.01%</b>	<b>3,561,667</b>	<b>1.53%</b>	<b>44,330,900</b>	<b>189,027,424</b>	<b>46,547,425</b>	<b>190,372,566</b>	<b>5.00%</b>	<b>0.71%</b>	
Agricultural Personal Property	0.07%	166,074	0.08%	184,431	0.54%	18,357	11.05%	17,629	148,445	20,431	164,001	15.89%	10.48%	
Commercial Personal Property	2.62%	6,319,097	2.54%	6,207,221	-3.27%	(111,876)	-1.77%	1,047,424	5,271,673	1,007,094	5,200,127	-3.85%	-1.36%	
Railroad Personal	0.02%	39,396	0.02%	46,056	0.19%	6,659	16.90%	3,547	35,849	4,229	41,826	19.23%	16.67%	
Public Service Entity Personal	0.43%	1,025,723	0.40%	975,225	-1.47%	(50,497)	-4.92%	140,865	884,857	133,274	841,951	-5.39%	-4.85%	
<b>SUBTOTAL - PERSONAL</b>	<b>3.13%</b>	<b>7,550,290</b>	<b>3.03%</b>	<b>7,412,932</b>	<b>-4.01%</b>	<b>(137,357)</b>	<b>-1.82%</b>	<b>1,209,466</b>	<b>6,340,824</b>	<b>1,165,027</b>	<b>6,247,905</b>	<b>-3.67%</b>	<b>-1.47%</b>	
<b>SARPY COUNTY</b>	<b>100.00%</b>	<b>240,908,614</b>	<b>100.00%</b>	<b>244,332,923</b>	<b>100.00%</b>	<b>3,424,309</b>	<b>1.42%</b>	<b>45,540,366</b>	<b>195,368,248</b>	<b>47,712,452</b>	<b>196,620,471</b>	<b>4.77%</b>	<b>0.64%</b>	

\* Learning Community levy/tax began 2009 \*\* Residential includes agricultural residences and home site land.

### Table 19A 2010 Value & Taxes Levied by Taxing Subdivision & by Property Type

<b>County Seat:</b>	<b>Wahoo, NE</b>	<b>Taxable Agland Acres:</b>	
<b>County Population:</b>	<b>20,780</b>	Irrigated	94,543.90
<b>Personal Property Schedules:</b>	<b>1,486</b>	Dryland	262,090.35
Residential & Recreational Records:	8,393	Grassland	55,653.36
Comm. & Indust. & Mineral Records:	857	Wasteland	8,335.70
Agricultural Records:	6,245	Other	0.00
<b>Total Taxable Real Prop. Records:</b>	<b>15,495</b>	<b>Total Acres</b>	<b>420,623.31</b>

(see Table 20 records/acres)

	<b>Taxing Subdivision:</b>	<b>2010 VALUE</b>	<b>2010 TAXES</b>	<b>Average Tax Rate</b>	<b>Taxes % of Total</b>
A	TOWNSHIPS	1,842,233,964	1,343,708	0.0729%	3.38%
B	MISCELLANEOUS DIST.	2,444,616,006	689,488	0.0282%	1.73%
C	FIRE DISTRICTS	1,687,741,793	856,222	0.0507%	2.15%
D	EDUC. SERV. UNIT	2,071,203,460	310,670	0.0150%	0.78%
E	NAT. RESOURCE DIST.	2,071,203,460	898,863	0.0434%	2.26%
F	COMMUNITY COLLEGE	2,071,203,461	1,242,722	0.0600%	3.13%
G	COUNTY	2,071,203,462	7,130,639	0.3443%	17.94%
H	CITY OR VILLAGE	537,158,039	3,050,502	0.5679%	7.67%
I	SCHOOL DISTRICTS	2,071,203,464	24,225,337	1.1696%	60.95%
	<b>SAUNDERS COUNTY</b>	<b>2,071,203,462</b>	<b>39,748,150</b>	<b>1.9191%</b>	<b>100.00%</b>

	<b>Property Type:</b>	<b>2010 VALUE</b>	<b>2010 TAXES</b>	<b>Average Tax Rate</b>	<b>Taxes % of Total</b>
A	RAILROADS	27,486,447	502,398	1.8278%	1.26%
B	PUBLIC SERVIC ENTITIES	12,706,791	245,380	1.9311%	0.62%
C	COMM. & INDUST. EQUIP.	27,390,000	548,085	2.0010%	1.38%
D	AGRIC. MACH. & EQUIP.	51,740,754	923,135	1.7842%	2.32%
E	AG-OUTBLDG & FARMSITE LAND	39,245,700	690,999	1.7607%	1.74%
F	AGRICULTURAL LAND	672,189,460	11,882,599	1.7677%	29.89%
G	COMM., INDUST., & MINERAL	111,355,830	2,469,642	2.2178%	6.21%
H	RESIDENTIAL **	1,129,088,480	22,485,913	1.9915%	56.57%
	<b>SAUNDERS COUNTY</b>	<b>2,071,203,462</b>	<b>39,748,150</b>	<b>1.9191%</b>	<b>100.00%</b>

	<b>Property Type:</b>	<b>2010 VALUE</b>	<b>Value % of Total</b>
A	RAILROADS	27,486,447	1.33%
B	PUBLIC SERVIC ENTITIES	12,706,791	0.61%
C	COMM. & INDUST. EQUIP.	27,390,000	1.32%
D	AGRIC. MACH. & EQUIP.	51,740,754	2.50%
E	AG-OUTBLDG & FARMSITE LAND	39,245,700	1.89%
F	AGRICULTURAL LAND	672,189,460	32.45%
G	COMM., INDUST., & MINERAL	111,355,830	5.38%
H	RESIDENTIAL **	1,129,088,480	54.51%
	<b>SAUNDERS COUNTY</b>	<b>2,071,203,462</b>	<b>100.00%</b>

\*\* Residential includes ag-dwelling & farm home site land.

### 78 SAUNDERS COUNTY

#### 2010 Levels of Value

Residential:	95%
Commercial:	99%
Agricultural:	--
Ag Special Value:	73%

(see Table 24 Levels of Value & statistics)

#### Property Taxes Levied by Local Governments

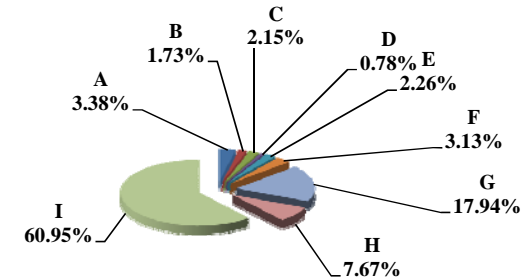

#### Property Taxes by Property Type

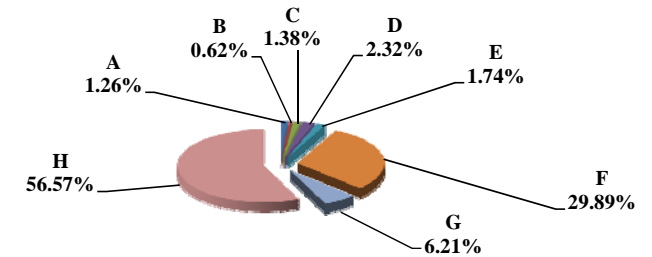

#### Value by Property Type

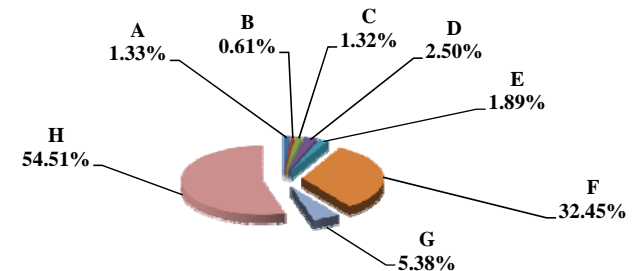

Table 19B 2009 & 2010 Comparison of Value & Tax, by Taxing Subdivision & by Property Type

VALUE by Taxing Subdivision	2009		2010		'09-'10		2009		2010	
	TOTAL VALUE		TOTAL VALUE		Amount Chg	%Chg Value	Average Rates		Average Rates	
County	2,036,334,390		2,071,203,462		34,869,072	1.71%	0.2954		0.3443	
Township	1,808,397,858		1,842,233,964		33,836,106	1.87%	0.0674		0.0729	
City or Village	530,276,565		537,158,039		6,881,474	1.30%	0.5603		0.5679	
Fire District	1,657,930,233		1,687,741,793		29,811,560	1.80%	0.0508		0.0507	
Natural Resource District	2,036,334,392		2,071,203,460		34,869,068	1.71%	0.0423		0.0434	
Miscellaneous District	2,406,488,365		2,444,616,006		38,127,641	1.58%	0.0278		0.0282	
Educational Service Unit	2,036,334,394		2,071,203,460		34,869,066	1.71%	0.0148		0.0150	
Community College	2,036,334,391		2,071,203,461		34,869,070	1.71%	0.0676		0.0600	
Schools, Class 1 - 5	2,036,334,396		2,071,203,464		34,869,068	1.71%	1.0575		1.0528	
Schools, Learning Community*	0		0		0					
Schools, Bonds	3,197,228,511		3,613,467,852		416,239,341	13.02%	0.0736		0.0670	
<b>SAUNDERS COUNTY</b>	<b>2,036,334,390</b>		<b>2,071,203,462</b>		<b>34,869,072</b>	<b>1.71%</b>	<b>1.8731</b>		<b>1.9191</b>	

TAXES by Taxing Subdivision	2009		2010		2010 % of		2009		2009		2010		2010		%Chg		%Chg	
	% of Total	TOTAL TAXES	% of Total	TOTAL TAXES	Total Amt Chg	'09-'10 Amount Chg	'09-'10 %Chg Tax	Bond Taxes	NonBond Taxes	Bond Taxes	NonBond Taxes	Bond Taxes	NonBond Taxes	Bond Taxes	NonBond	Bond Taxes	NonBond	
County	15.77%	6,016,274	17.94%	7,130,639	69.45%	1,114,364	18.52%	811,683	5,204,591	918,993	6,211,646	13,222%	19.35%					
Township	3.19%	1,218,559	3.38%	1,343,708	7.80%	125,149	10.27%	0	1,218,559	0	1,343,708	10.27%						
City or Village	7.79%	2,971,339	7.67%	3,050,502	4.93%	79,162	2.66%	765,122	2,206,217	787,784	2,262,717	2.96%	2.56%					
Fire District	2.21%	841,412	2.15%	856,222	0.92%	14,810	1.76%	176,305	665,107	181,692	674,530	3.06%	1.42%					
Natural Resource District	2.26%	862,247	2.26%	898,863	2.28%	36,616	4.25%	0	862,247	0	898,863	4.25%						
Miscellaneous District	1.75%	669,357	1.73%	689,488	1.25%	20,131	3.01%	219,041	450,316	222,579	466,910	1.62%	3.68%					
Educational Service Unit	0.79%	301,140	0.78%	310,670	0.59%	9,530	3.16%	0	301,140	0	310,670	3.16%						
Community College	3.61%	1,376,563	3.13%	1,242,722	-8.34%	(133,841)	-9.72%	0	1,376,563	0	1,242,722	-9.72%						
Schools, Class 1 - 5		21,534,897		21,804,902			--		21,534,897		21,804,902	--	--					
Schools, Learning Community*		0		0			--		0		0	--	--					
Schools, Total Non-bond	56.46%	21,534,897	54.86%	21,804,902	16.83%	270,006	1.25%		21,534,897		21,804,902	1.25%						
Schools, Bonds	6.17%	2,351,768	6.09%	2,420,435	4.28%	68,667	2.92%	2,351,768	0	2,420,435	0	2.92%						
<b>SAUNDERS COUNTY</b>	<b>100.00%</b>	<b>38,143,556</b>	<b>100.00%</b>	<b>39,748,150</b>	<b>100.00%</b>	<b>1,604,594</b>	<b>4.21%</b>	<b>4,323,918</b>	<b>33,819,638</b>	<b>4,531,482</b>	<b>35,216,668</b>	<b>4.80%</b>	<b>4.13%</b>					

VALUE by Property Type	2009		2010		2010 % of		2009		2010	
	% of Total	TOTAL VALUE	% of Total	TOTAL VALUE	Total Amt Chg	'09-'10 Amount Chg	'09-'10 %Chg Value	Average Rates	Average Rates	
Agricultural Land	32.78%	667,521,530	32.45%	672,189,460	13.39%	4,667,930	0.70%	1.7233	1.7677	
Agric. Improvements & Farm Site	1.86%	37,816,620	1.89%	39,245,700	4.10%	1,429,080	3.78%	1.7157	1.7607	
Residential **	54.57%	1,111,251,830	54.51%	1,129,088,480	51.15%	17,836,650	1.61%	1.9463	1.9915	
Commercial & Indust. & Mineral	5.30%	107,884,100	5.38%	111,355,830	9.96%	3,471,730	3.22%	2.1648	2.2178	
Railroad - Real	0.98%	19,996,850	1.12%	23,128,018	8.98%	3,131,168	15.66%	1.7777	1.8279	
Public Service Entity - Real	0.13%	2,659,579	0.20%	4,218,745	4.47%	1,559,166	58.62%	1.7950	1.8911	
<b>SUBTOTAL-REAL</b>	<b>95.62%</b>	<b>1,947,130,509</b>	<b>95.56%</b>	<b>1,979,226,233</b>	<b>92.05%</b>	<b>32,095,724</b>	<b>1.65%</b>	<b>1.8755</b>	<b>1.9215</b>	
Agricultural Personal Property	2.28%	46,424,592	2.50%	51,740,754	15.25%	5,316,162	11.45%	1.7368	1.7842	
Commercial Personal Property	1.44%	29,367,607	1.32%	27,390,000	-5.67%	(1,977,607)	-6.73%	1.9398	2.0010	
Railroad Personal	0.18%	3,686,448	0.21%	4,358,429	1.93%	671,981	18.23%	1.7776	1.8274	
Public Service Entity Personal	0.48%	9,725,234	0.41%	8,488,046	-3.55%	(1,237,188)	-12.72%	1.8804	1.9510	
<b>SUBTOTAL - PERSONAL</b>	<b>4.38%</b>	<b>89,203,881</b>	<b>4.44%</b>	<b>91,977,229</b>	<b>7.95%</b>	<b>2,773,348</b>	<b>3.11%</b>	<b>1.8210</b>	<b>1.8662</b>	
<b>SAUNDERS COUNTY</b>	<b>100.00%</b>	<b>2,036,334,390</b>	<b>100.00%</b>	<b>2,071,203,462</b>	<b>100.00%</b>	<b>34,869,072</b>	<b>1.71%</b>	<b>1.8731</b>	<b>1.9191</b>	

TAXES by Property Type	2009		2010		2010 % of		2009		2009		2010		2010		%Chg		%Chg	
	% of Total	TOTAL TAXES	% of Total	TOTAL TAXES	Total Amt Chg	'09-'10 Amount Chg	'09-'10 %Chg Tax	Bond Taxes	NonBond Taxes	Bond Taxes	NonBond Taxes	Bond Taxes	NonBond Taxes	Bond Taxes	NonBond	Bond Taxes	NonBond	
Agricultural Land	30.16%	11,503,446	29.89%	11,882,599	23.63%	379,153	3.30%	952,084	10,551,363	992,713	10,889,886	4.27%	3.21%					
Agric. Improvements & Farm Site	1.70%	648,809	1.74%	690,999	2.63%	42,190	6.50%	55,559	593,250	59,960	631,040	7.92%	6.37%					
Residential **	56.70%	21,628,226	56.57%	22,485,913	53.45%	857,687	3.97%	2,770,294	18,857,931	2,901,318	19,584,595	4.73%	3.85%					
Commercial & Indust. & Mineral	6.12%	2,335,456	6.21%	2,469,642	8.36%	134,185	5.75%	342,005	1,993,451	357,672	2,111,970	4.58%	5.95%					
Railroad - Real	0.93%	355,493	1.06%	422,750	4.19%	67,257	18.92%	38,693	316,800	45,071	377,680	16.48%	19.22%					
Public Service Entity - Real	0.13%	47,740	0.20%	79,783	2.00%	32,043	67.12%	4,195	43,544	7,932	71,851	89.05%	65.01%					
<b>SUBTOTAL-REAL</b>	<b>95.74%</b>	<b>36,519,170</b>	<b>95.68%</b>	<b>38,031,686</b>	<b>94.26%</b>	<b>1,512,515</b>	<b>4.14%</b>	<b>4,162,831</b>	<b>32,356,340</b>	<b>4,364,664</b>	<b>33,667,021</b>	<b>4.85%</b>	<b>4.05%</b>					
Agricultural Personal Property	2.11%	806,311	2.32%	923,135	7.28%	116,824	14.49%	68,448	737,864	75,972	847,163	10.99%	14.81%					
Commercial Personal Property	1.49%	569,673	1.38%	548,085	-1.35%	(21,588)	-3.79%	64,853	504,820	62,907	485,178	-3.00%	-3.89%					
Railroad Personal	0.17%	65,529	0.20%	79,647	0.88%	14,118	21.54%	7,141	58,388	8,512	71,135	19.20%	21.83%					
Public Service Entity Personal	0.48%	182,872	0.42%	165,598	-1.08%	(17,274)	-9.45%	20,646	162,226	19,427	146,171	-5.91%	-9.90%					
<b>SUBTOTAL - PERSONAL</b>	<b>4.26%</b>	<b>1,624,386</b>	<b>4.32%</b>	<b>1,716,465</b>	<b>5.74%</b>	<b>92,079</b>	<b>5.67%</b>	<b>161,088</b>	<b>1,463,298</b>	<b>166,818</b>	<b>1,549,647</b>	<b>3.56%</b>	<b>5.90%</b>					
<b>SAUNDERS COUNTY</b>	<b>100.00%</b>	<b>38,143,556</b>	<b>100.00%</b>	<b>39,748,150</b>	<b>100.00%</b>	<b>1,604,594</b>	<b>4.21%</b>	<b>4,323,918</b>	<b>33,819,638</b>	<b>4,531,482</b>	<b>35,216,668</b>	<b>4.80%</b>	<b>4.13%</b>					

\* Learning Community levy/tax began 2009 \*\* Residential includes agricultural residences and home site land.

### Table 19A 2010 Value & Taxes Levied by Taxing Subdivision & by Property Type

<b>County Seat:</b>	<b>Gering, NE</b>	<b>Taxable Amland Acres:</b>	
<b>County Population:</b>	<b>36,970</b>	Irrigated	174,236.90
<b>Personal Property Schedules:</b>	<b>1,894</b>	Dryland	34,472.04
Residential & Recreational Records:	14,602	Grassland	190,022.36
Comm. & Indust. & Mineral Records:	2,228	Wasteland	12,833.46
Agricultural Records:	3,489	Other	0.00
<b>Total Taxable Real Prop. Records:</b>	<b>20,319</b>	<b>Total Acres</b>	<b>411,564.76</b>

(see Table 20 records/acres)

	<b>Taxing Subdivision:</b>	<b>2010 VALUE</b>	<b>2010 TAXES</b>	<b>Average Tax Rate</b>	<b>Taxes % of Total</b>
A	TOWNSHIPS	0	0		0.00%
B	MISCELLANEOUS DIST.	5,033,773,614	1,437,321	0.0286%	3.39%
C	FIRE DISTRICTS	903,223,331	391,763	0.0434%	0.92%
D	EDUC. SERV. UNIT	2,168,034,442	345,152	0.0159%	0.81%
E	NAT. RESOURCE DIST.	2,168,034,442	1,195,454	0.0551%	2.82%
F	COMMUNITY COLLEGE	2,168,034,442	2,203,156	0.1016%	5.20%
G	COUNTY	2,168,034,442	9,188,345	0.4238%	21.69%
H	CITY OR VILLAGE	1,282,646,526	3,405,208	0.2655%	8.04%
I	SCHOOL DISTRICTS	2,168,034,437	24,193,365	1.1159%	57.11%
	<b>SCOTTS BLUFF COUNTY</b>	<b>2,168,034,442</b>	<b>42,359,765</b>	<b>1.9538%</b>	<b>100.00%</b>

	<b>Property Type:</b>	<b>2010 VALUE</b>	<b>2010 TAXES</b>	<b>Average Tax Rate</b>	<b>Taxes % of Total</b>
A	RAILROADS	131,099,319	2,369,821	1.8077%	5.59%
B	PUBLIC SERVIC ENTITIES	31,822,597	637,791	2.0042%	1.51%
C	COMM. & INDUST. EQUIP.	73,230,359	1,463,642	1.9987%	3.46%
D	AGRIC. MACH. & EQUIP.	35,757,610	646,399	1.8077%	1.53%
E	AG-OUTBLDG & FARMSITE LAND	25,881,706	463,819	1.7921%	1.09%
F	AGRICULTURAL LAND	236,550,313	4,252,072	1.7975%	10.04%
G	COMM., INDUST., & MINERAL	432,782,106	8,755,918	2.0232%	20.67%
H	RESIDENTIAL **	1,200,910,432	23,770,302	1.9794%	56.12%
	<b>SCOTTS BLUFF COUNTY</b>	<b>2,168,034,442</b>	<b>42,359,765</b>	<b>1.9538%</b>	<b>100.00%</b>

	<b>Property Type:</b>	<b>2010 VALUE</b>	<b>Value % of Total</b>
A	RAILROADS	131,099,319	6.05%
B	PUBLIC SERVIC ENTITIES	31,822,597	1.47%
C	COMM. & INDUST. EQUIP.	73,230,359	3.38%
D	AGRIC. MACH. & EQUIP.	35,757,610	1.65%
E	AG-OUTBLDG & FARMSITE LAND	25,881,706	1.19%
F	AGRICULTURAL LAND	236,550,313	10.91%
G	COMM., INDUST., & MINERAL	432,782,106	19.96%
H	RESIDENTIAL **	1,200,910,432	55.39%
	<b>SCOTTS BLUFF COUNTY</b>	<b>2,168,034,442</b>	<b>100.00%</b>

\*\* Residential includes ag-dwelling & farm home site land.

### 79 SCOTTS BLUFF COUNTY

<b>2010 Levels of Value</b>	
Residential:	95%
Commercial:	96%
Agricultural:	72%
Ag Special Value:	72%

(see Table 24 Levels of Value & statistics)

**Property Taxes Levied by Local Governments**

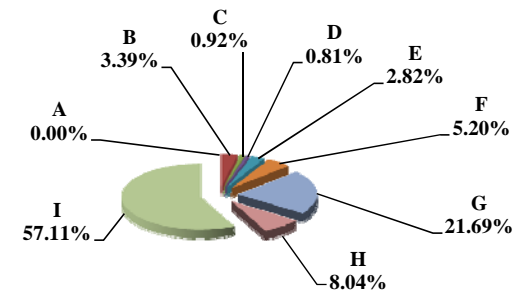

**Property Taxes by Property Type**

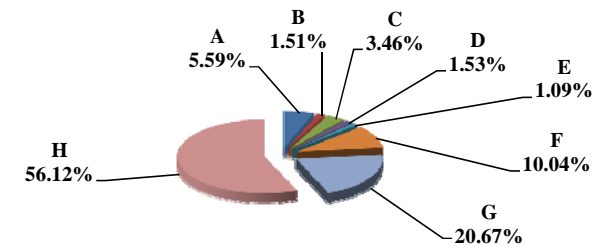

**Value by Property Type**

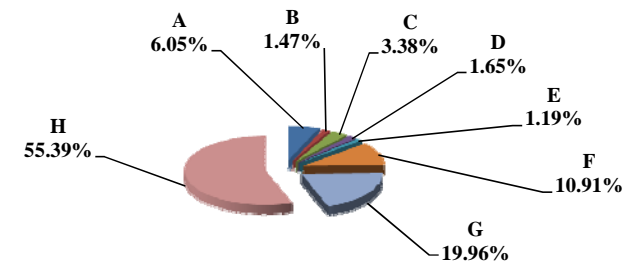

Table 19B 2009 & 2010 Comparison of Value & Tax, by Taxing Subdivision & by Property Type

VALUE by Taxing Subdivision	2009		2010		'09-'10		2009		2010	
	TOTAL VALUE		TOTAL VALUE		Amount Chg	%Chg Value	Average Rates		Average Rates	
County	2,071,631,368		2,168,034,442		96,403,074	4.65%	0.4310		0.4238	
Township	0		0		0					
City or Village	1,234,321,689		1,282,646,526		48,324,837	3.92%	0.2645		0.2655	
Fire District	857,013,888		903,223,331		46,209,443	5.39%	0.0419		0.0434	
Natural Resource District	2,071,631,368		2,168,034,442		96,403,074	4.65%	0.0406		0.0551	
Miscellaneous District	4,809,696,127		5,033,773,614		224,077,487	4.66%	0.0283		0.0286	
Educational Service Unit	2,071,631,368		2,168,034,442		96,403,074	4.65%	0.0160		0.0159	
Community College	2,071,631,368		2,168,034,442		96,403,074	4.65%	0.1049		0.1016	
Schools, Class 1 - 5	2,071,631,361		2,168,034,437		96,403,076	4.65%	1.0767		1.0716	
Schools, Learning Community*	0		0		0					
Schools, Bonds	1,145,717,747		1,194,993,484		49,275,737	4.30%	0.0716		0.0803	
<b>SCOTTS BLUFF COUNTY</b>	<b>2,071,631,368</b>		<b>2,168,034,442</b>		<b>96,403,074</b>	<b>4.65%</b>	<b>1.9493</b>		<b>1.9538</b>	

TAXES by Taxing Subdivision	2009		2010		2010 % of		2009		2010		%Chg		%Chg	
	% of Total	TOTAL TAXES	% of Total	TOTAL TAXES	Total Amt Chg	Amount Chg	%Chg Tax	Bond Taxes	NonBond Taxes	Bond Taxes	NonBond Taxes	Bond Taxes	NonBond	NonBond
County	22.11%	8,928,936	21.69%	9,188,345	13.12%	259,409	2.91%	1,018,000	7,910,937	733,012	8,455,333	-27.99%	6.88%	
Township	0.00%	0	0.00%	0	0.00%	0		0	0	0	0			
City or Village	8.09%	3,265,233	8.04%	3,405,208	7.08%	139,975	4.29%	947,844	2,317,390	995,653	2,409,555	5.04%	3.98%	
Fire District	0.89%	358,797	0.92%	391,763	1.67%	32,966	9.19%	15,991	342,806	16,636	375,126	4.04%	9.43%	
Natural Resource District	2.08%	840,253	2.82%	1,195,454	17.97%	355,202	42.27%	0	840,253	0	1,195,454		42.27%	
Miscellaneous District	3.37%	1,361,008	3.39%	1,437,321	3.86%	76,313	5.61%	220,418	1,140,590	220,489	1,216,832	0.03%	6.68%	
Educational Service Unit	0.82%	331,462	0.81%	345,152	0.69%	13,691	4.13%	20,716	310,745	19,946	325,206	-3.72%	4.65%	
Community College	5.38%	2,172,106	5.20%	2,203,156	1.57%	31,051	1.43%	0	2,172,106	0	2,203,156		1.43%	
Schools, Class 1 - 5		22,304,640		23,233,511			--		22,304,640		23,233,511	--	--	
Schools, Learning Community*		0		0			--		0		0	--	--	
Schools, Total Non-bond	55.23%	22,304,640	54.85%	23,233,511	46.99%	928,870	4.16%		22,304,640		23,233,511		4.16%	
Schools, Bonds	2.03%	820,717	2.27%	959,854	7.04%	139,137	16.95%	820,717	0	959,854	0	16.95%		
<b>SCOTTS BLUFF COUNTY</b>	<b>100.00%</b>	<b>40,383,152</b>	<b>100.00%</b>	<b>42,359,765</b>	<b>100.00%</b>	<b>1,976,613</b>	<b>4.89%</b>	<b>3,043,686</b>	<b>37,339,466</b>	<b>2,945,591</b>	<b>39,414,174</b>	<b>-3.22%</b>	<b>5.56%</b>	

VALUE by Property Type	2009		2010		2010 % of		2009		2010	
	% of Total	TOTAL VALUE	% of Total	TOTAL VALUE	Total Amt Chg	Amount Chg	%Chg Value	Average Rates	Average Rates	
Agricultural Land	10.85%	224,714,891	10.91%	236,550,313	12.28%	11,835,422	5.27%	1.7948	1.7975	
Agric. Improvements & Farm Site	1.11%	22,952,557	1.19%	25,881,706	3.04%	2,929,149	12.76%	1.7917	1.7921	
Residential **	56.75%	1,175,645,018	55.39%	1,200,910,432	26.21%	25,265,414	2.15%	1.9735	1.9794	
Commercial & Indust. & Mineral	19.41%	402,160,989	19.96%	432,782,106	31.76%	30,621,117	7.61%	2.0132	2.0232	
Railroad - Real	4.62%	95,712,761	5.10%	110,479,947	15.32%	14,767,186	15.43%	1.8056	1.8076	
Public Service Entity - Real	0.15%	3,006,156	0.42%	9,085,475	6.31%	6,079,319	202.23%	2.0365	1.9792	
<b>SUBTOTAL-REAL</b>	<b>92.88%</b>	<b>1,924,192,372</b>	<b>92.97%</b>	<b>2,015,689,979</b>	<b>94.91%</b>	<b>91,497,607</b>	<b>4.76%</b>	<b>1.9505</b>	<b>1.9556</b>	
Agricultural Personal Property	1.60%	33,068,049	1.65%	35,757,610	2.79%	2,689,561	8.13%	1.8021	1.8077	
Commercial Personal Property	3.48%	72,169,382	3.38%	73,230,359	1.10%	1,060,977	1.47%	1.9875	1.9987	
Railroad Personal	0.85%	17,570,357	0.95%	20,619,372	3.16%	3,049,015	17.35%	1.8058	1.8080	
Public Service Entity Personal	1.19%	24,631,208	1.05%	22,737,122	-1.96%	(1,894,086)	-7.69%	2.0447	2.0142	
<b>SUBTOTAL - PERSONAL</b>	<b>7.12%</b>	<b>147,438,996</b>	<b>7.03%</b>	<b>152,344,463</b>	<b>5.09%</b>	<b>4,905,467</b>	<b>3.33%</b>	<b>1.9338</b>	<b>1.9304</b>	
<b>SCOTTS BLUFF COUNTY</b>	<b>100.00%</b>	<b>2,071,631,368</b>	<b>100.00%</b>	<b>2,168,034,442</b>	<b>100.00%</b>	<b>96,403,074</b>	<b>4.65%</b>	<b>1.9493</b>	<b>1.9538</b>	

TAXES by Property Type	2009		2010		2010 % of		2009		2010		%Chg		%Chg	
	% of Total	TOTAL TAXES	% of Total	TOTAL TAXES	Total Amt Chg	Amount Chg	%Chg Tax	Bond Taxes	NonBond Taxes	Bond Taxes	NonBond Taxes	Bond Taxes	NonBond	NonBond
Agricultural Land	9.99%	4,033,245	10.04%	4,252,072	11.07%	218,827	5.43%	209,755	3,823,491	189,869	4,062,203	-9.48%	6.24%	
Agric. Improvements & Farm Site	1.02%	411,246	1.09%	463,819	2.66%	52,573	12.78%	20,897	390,349	19,868	443,952	-4.93%	13.73%	
Residential **	57.45%	23,201,616	56.12%	23,770,302	28.77%	568,686	2.45%	1,710,424	21,491,193	1,611,425	22,158,877	-5.79%	3.11%	
Commercial & Indust. & Mineral	20.05%	8,096,411	20.67%	8,755,918	33.37%	659,507	8.15%	802,374	7,294,037	833,403	7,922,515	3.87%	8.62%	
Railroad - Real	4.28%	1,728,182	4.71%	1,997,030	13.60%	268,847	15.56%	83,943	1,644,239	80,386	1,916,643	-4.24%	16.57%	
Public Service Entity - Real	0.15%	61,221	0.42%	179,821	6.00%	118,600	193.72%	4,138	57,083	9,758	170,063	135.83%	197.92%	
<b>SUBTOTAL-REAL</b>	<b>92.94%</b>	<b>37,531,923</b>	<b>93.06%</b>	<b>39,418,962</b>	<b>95.47%</b>	<b>1,887,040</b>	<b>5.03%</b>	<b>2,831,530</b>	<b>34,700,393</b>	<b>2,744,708</b>	<b>36,674,254</b>	<b>-3.07%</b>	<b>5.69%</b>	
Agricultural Personal Property	1.48%	595,924	1.53%	646,399	2.55%	50,475	8.47%	32,043	563,881	30,996	615,403	-3.27%	9.14%	
Commercial Personal Property	3.55%	1,434,381	3.46%	1,463,642	1.48%	29,262	2.04%	126,651	1,307,730	122,789	1,340,853	-3.05%	2.53%	
Railroad Personal	0.79%	317,279	0.88%	372,791	2.81%	55,513	17.50%	15,423	301,855	15,037	357,755	-2.50%	18.52%	
Public Service Entity Personal	1.25%	503,646	1.08%	457,970	-2.31%	(45,677)	-9.07%	38,039	465,607	32,060	425,910	-15.72%	-8.53%	
<b>SUBTOTAL - PERSONAL</b>	<b>7.06%</b>	<b>2,851,230</b>	<b>6.94%</b>	<b>2,940,802</b>	<b>4.53%</b>	<b>89,573</b>	<b>3.14%</b>	<b>212,156</b>	<b>2,639,073</b>	<b>200,883</b>	<b>2,739,920</b>	<b>-5.31%</b>	<b>3.82%</b>	
<b>SCOTTS BLUFF COUNTY</b>	<b>100.00%</b>	<b>40,383,152</b>	<b>100.00%</b>	<b>42,359,765</b>	<b>100.00%</b>	<b>1,976,613</b>	<b>4.89%</b>	<b>3,043,686</b>	<b>37,339,466</b>	<b>2,945,591</b>	<b>39,414,174</b>	<b>-3.22%</b>	<b>5.56%</b>	

\* Learning Community levy/tax began 2009 \*\* Residential includes agricultural residences and home site land.



**Table 19A 2010 Value & Taxes Levied by Taxing Subdivision & by Property Type**

<b>County Seat:</b>	<b>Seward, NE</b>	<b>Taxable Agland Acres:</b>	
<b>County Population:</b>	<b>16,750</b>	Irrigated	132,525.40
<b>Personal Property Schedules:</b>	<b>1,620</b>	Dryland	126,114.51
Residential & Recreational Records:	6,176	Grassland	60,820.48
Comm. & Indust.& Mineral Records:	676	Wasteland	4,701.71
Agricultural Records:	3,283	Other	5,414.88
<b>Total Taxable Real Prop.Records:</b>	<b>10,135</b>	<b>Total Acres</b>	<b>329,576.98</b>

(see Table 20 records/acres)

	<b>Taxing Subdivision:</b>	<b>2010 VALUE</b>	<b>2010 TAXES</b>	<b>Average Tax Rate</b>	<b>Taxes % of Total</b>
A	TOWNSHIPS	0	0		0.00%
B	MISCELLANEOUS DIST.	2,325,507,318	659,506	0.0284%	2.24%
C	FIRE DISTRICTS	1,142,549,469	487,167	0.0426%	1.66%
D	EDUC. SERV. UNIT	1,706,365,906	255,952	0.0150%	0.87%
E	NAT. RESOURCE DIST.	1,706,365,909	470,629	0.0276%	1.60%
F	COMMUNITY COLLEGE	1,706,365,907	1,023,821	0.0600%	3.48%
G	COUNTY	1,706,365,907	5,919,075	0.3469%	20.14%
H	CITY OR VILLAGE	563,816,438	2,223,374	0.3943%	7.57%
I	SCHOOL DISTRICTS	1,706,365,905	18,350,316	1.0754%	62.44%
	<b>SEWARD COUNTY</b>	<b>1,706,365,907</b>	<b>29,389,841</b>	<b>1.7224%</b>	<b>100.00%</b>

	<b>Property Type:</b>	<b>2010 VALUE</b>	<b>2010 TAXES</b>	<b>Average Tax Rate</b>	<b>Taxes % of Total</b>
A	RAILROADS	40,982,002	659,731	1.6098%	2.24%
B	PUBLIC SERVIC ENTITIES	11,517,757	206,055	1.7890%	0.70%
C	COMM. & INDUST. EQUIP.	52,937,982	1,055,288	1.9934%	3.59%
D	AGRIC. MACH. & EQUIP.	53,699,252	821,297	1.5294%	2.79%
E	AG-OUTBLDG & FARMSITE LAND	26,954,424	427,040	1.5843%	1.45%
F	AGRICULTURAL LAND	635,721,874	9,773,612	1.5374%	33.26%
G	COMM., INDUST., & MINERAL	131,901,754	2,536,321	1.9229%	8.63%
H	RESIDENTIAL **	752,650,862	13,910,496	1.8482%	47.33%
	<b>SEWARD COUNTY</b>	<b>1,706,365,907</b>	<b>29,389,841</b>	<b>1.7224%</b>	<b>100.00%</b>

	<b>Property Type:</b>	<b>2010 VALUE</b>	<b>Value % of Total</b>
A	RAILROADS	40,982,002	2.40%
B	PUBLIC SERVIC ENTITIES	11,517,757	0.67%
C	COMM. & INDUST. EQUIP.	52,937,982	3.10%
D	AGRIC. MACH. & EQUIP.	53,699,252	3.15%
E	AG-OUTBLDG & FARMSITE LAND	26,954,424	1.58%
F	AGRICULTURAL LAND	635,721,874	37.26%
G	COMM., INDUST., & MINERAL	131,901,754	7.73%
H	RESIDENTIAL **	752,650,862	44.11%
	<b>SEWARD COUNTY</b>	<b>1,706,365,907</b>	<b>100.00%</b>

\*\* Residential includes ag-dwelling & farm home site land.

**80 SEWARD COUNTY**

<b>2010 Levels of Value</b>	
Residential:	94%
Commercial:	95%
Agricultural:	72%
Ag Special Value:	--

(see Table 24 Levels of Value & statistics)

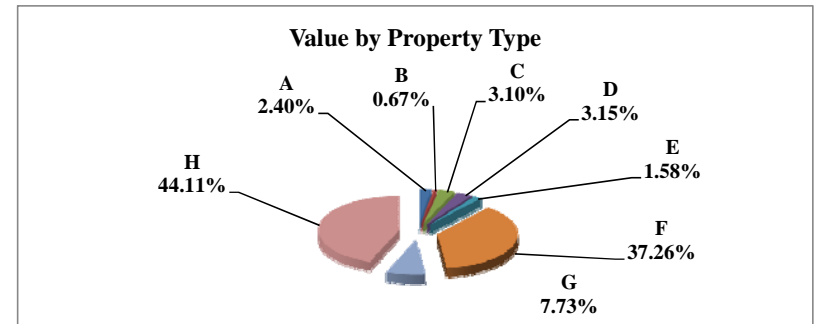
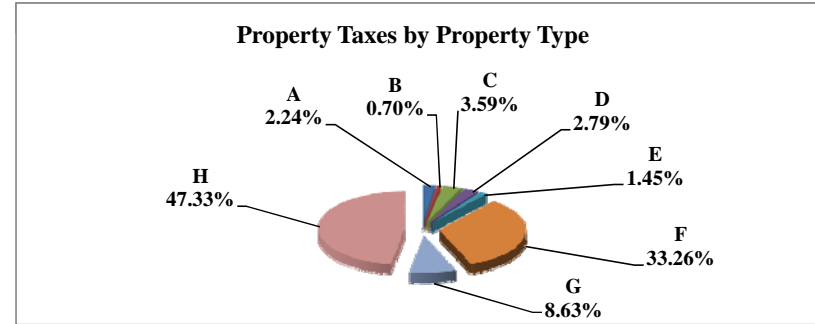
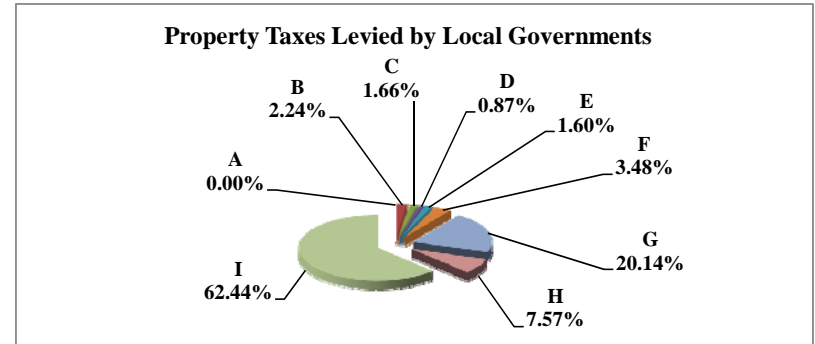



Table 19B 2009 & 2010 Comparison of Value & Tax, by Taxing Subdivision & by Property Type

80 SEWARD COUNTY

VALUE by Taxing Subdivision	2009		2010		'09-'10		2009		2010	
	TOTAL VALUE		TOTAL VALUE		Amount Chg	%Chg Value	Average Rates		Average Rates	
County	1,591,883,106		1,706,365,907		114,482,801	7.19%	0.3451		0.3469	
Township	0		0		0					
City or Village	549,199,951		563,816,438		14,616,487	2.66%	0.3931		0.3943	
Fire District	1,042,683,155		1,142,549,469		99,866,314	9.58%	0.0468		0.0426	
Natural Resource District	1,591,883,106		1,706,365,909		114,482,803	7.19%	0.0303		0.0276	
Miscellaneous District	2,183,781,886		2,325,507,318		141,725,432	6.49%	0.0285		0.0284	
Educational Service Unit	1,591,883,106		1,706,365,906		114,482,800	7.19%	0.0150		0.0150	
Community College	1,591,883,106		1,706,365,907		114,482,801	7.19%	0.0676		0.0600	
Schools, Class 1 - 5	1,591,883,108		1,706,365,905		114,482,797	7.19%	0.9831		0.9504	
Schools, Learning Community*	0		0		0					
Schools, Bonds	1,559,027,704		2,569,302,990		1,010,275,286	64.80%	0.0591		0.0830	
<b>SEWARD COUNTY</b>	<b>1,591,883,106</b>		<b>1,706,365,907</b>		<b>114,482,801</b>	<b>7.19%</b>	<b>1.7044</b>		<b>1.7224</b>	

TAXES by Taxing Subdivision	2009		2010		2010 % of		2009		2010		%Chg		%Chg	
	% of Total	TOTAL TAXES	% of Total	TOTAL TAXES	Total Amt Chg	Amount Chg	%Chg Tax	Bond Taxes	NonBond Taxes	Bond Taxes	NonBond Taxes	Bond Taxes	NonBond	NonBond
County	20.25%	5,493,585	20.14%	5,919,075	18.85%	425,489	7.75%	0	5,493,585	0	5,919,075	0	0	7.75%
Township	0.00%	0	0.00%	0	0.00%	0		0	0	0	0	0	0	
City or Village	7.96%	2,158,871	7.57%	2,223,374	2.86%	64,503	2.99%	363,385	1,795,486	443,541	1,779,833	22.06%	-0.87%	
Fire District	1.80%	488,316	1.66%	487,167	-0.05%	(1,148)	-0.24%	100,666	387,650	97,722	389,445	-2.92%	0.46%	
Natural Resource District	1.78%	483,130	1.60%	470,629	-0.55%	(12,501)	-2.59%	0	483,130	0	470,629		-2.59%	
Miscellaneous District	2.29%	622,640	2.24%	659,506	1.63%	36,866	5.92%	79,004	543,636	61,634	597,872	-21.99%	9.98%	
Educational Service Unit	0.88%	238,771	0.87%	255,952	0.76%	17,181	7.20%	0	238,771	0	255,952		7.20%	
Community College	3.97%	1,076,113	3.48%	1,023,821	-2.32%	(52,292)	-4.86%	0	1,076,113	0	1,023,821		-4.86%	
Schools, Class 1 - 5		15,650,075		16,217,720			--		15,650,075		16,217,720	--	--	
Schools, Learning Community*		0		0			--		0		0	--	--	
Schools, Total Non-bond	57.68%	15,650,075	55.18%	16,217,720	25.15%	567,644	3.63%		15,650,075		16,217,720		3.63%	
Schools, Bonds	3.39%	921,036	7.26%	2,132,597	53.67%	1,211,560	131.54%	921,036	0	2,132,597	0	131.54%		
<b>SEWARD COUNTY</b>	<b>100.00%</b>	<b>27,132,538</b>	<b>100.00%</b>	<b>29,389,841</b>	<b>100.00%</b>	<b>2,257,303</b>	<b>8.32%</b>	<b>1,464,091</b>	<b>25,668,447</b>	<b>2,735,494</b>	<b>26,654,347</b>	<b>86.84%</b>	<b>3.84%</b>	

VALUE by Property Type	2009		2010		2010 % of		2009		2010	
	% of Total	TOTAL VALUE	% of Total	TOTAL VALUE	Total Amt Chg	Amount Chg	%Chg Value	Average Rates	Average Rates	
Agricultural Land	35.53%	565,651,893	37.26%	635,721,874	61.21%	70,069,981	12.39%	1.5567	1.5374	
Agric. Improvements & Farm Site	1.61%	25,609,528	1.58%	26,954,424	1.17%	1,344,896	5.25%	1.5860	1.5843	
Residential **	46.33%	737,508,063	44.11%	752,650,862	13.23%	15,142,799	2.05%	1.7985	1.8482	
Commercial & Indust. & Mineral	8.16%	129,910,481	7.73%	131,901,754	1.74%	1,991,273	1.53%	1.8519	1.9229	
Railroad - Real	1.62%	25,807,357	2.02%	34,397,956	7.50%	8,590,599	33.29%	1.5908	1.6098	
Public Service Entity - Real	0.09%	1,473,130	0.17%	2,978,372	1.31%	1,505,242	102.18%	1.6744	1.7508	
<b>SUBTOTAL-REAL</b>	<b>93.35%</b>	<b>1,485,960,452</b>	<b>92.86%</b>	<b>1,584,605,242</b>	<b>86.17%</b>	<b>98,644,790</b>	<b>6.64%</b>	<b>1.7037</b>	<b>1.7199</b>	
Agricultural Personal Property	2.97%	47,201,485	3.15%	53,699,252	5.68%	6,497,767	13.77%	1.5533	1.5294	
Commercial Personal Property	2.90%	46,236,125	3.10%	52,937,982	5.85%	6,701,857	14.49%	1.8848	1.9934	
Railroad Personal	0.30%	4,791,941	0.39%	6,584,046	1.57%	1,792,105	37.40%	1.5908	1.6098	
Public Service Entity Personal	0.48%	7,693,103	0.50%	8,539,385	0.74%	846,282	11.00%	1.7569	1.8024	
<b>SUBTOTAL - PERSONAL</b>	<b>6.65%</b>	<b>105,922,654</b>	<b>7.14%</b>	<b>121,760,665</b>	<b>13.83%</b>	<b>15,838,011</b>	<b>14.95%</b>	<b>1.7145</b>	<b>1.7547</b>	
<b>SEWARD COUNTY</b>	<b>100.00%</b>	<b>1,591,883,106</b>	<b>100.00%</b>	<b>1,706,365,907</b>	<b>100.00%</b>	<b>114,482,801</b>	<b>7.19%</b>	<b>1.7044</b>	<b>1.7224</b>	

TAXES by Property Type	2009		2010		2010 % of		2009		2010		%Chg		%Chg	
	% of Total	TOTAL TAXES	% of Total	TOTAL TAXES	Total Amt Chg	Amount Chg	%Chg Tax	Bond Taxes	NonBond Taxes	Bond Taxes	NonBond Taxes	Bond Taxes	NonBond	NonBond
Agricultural Land	32.45%	8,805,513	33.26%	9,773,612	42.89%	968,100	10.99%	406,697	8,398,816	728,942	9,044,670	79.23%	7.69%	
Agric. Improvements & Farm Site	1.50%	406,177	1.45%	427,040	0.92%	20,864	5.14%	20,674	385,503	34,408	392,633	66.43%	1.85%	
Residential **	48.88%	13,263,720	47.33%	13,910,496	28.65%	646,776	4.88%	789,788	12,473,932	1,435,966	12,474,530	81.82%	0.00%	
Commercial & Indust. & Mineral	8.87%	2,405,862	8.63%	2,536,321	5.78%	130,459	5.42%	133,442	2,272,420	276,844	2,259,477	107.46%	-0.57%	
Railroad - Real	1.51%	410,554	1.88%	553,740	6.34%	143,187	34.88%	19,838	390,710	45,254	508,487	128.11%	30.14%	
Public Service Entity - Real	0.09%	24,667	0.18%	52,144	1.22%	27,477	111.40%	1,049	23,618	5,400	46,744	414.84%	97.92%	
<b>SUBTOTAL-REAL</b>	<b>93.31%</b>	<b>25,316,492</b>	<b>92.73%</b>	<b>27,253,355</b>	<b>85.80%</b>	<b>1,936,863</b>	<b>7.65%</b>	<b>1,371,488</b>	<b>23,945,004</b>	<b>2,526,814</b>	<b>24,726,540</b>	<b>84.24%</b>	<b>3.26%</b>	
Agricultural Personal Property	2.70%	733,204	2.79%	821,297	3.90%	88,093	12.01%	35,190	698,014	62,906	758,391	78.76%	8.65%	
Commercial Personal Property	3.21%	871,449	3.59%	1,055,288	8.14%	183,840	21.10%	46,311	825,138	121,651	933,638	162.68%	13.15%	
Railroad Personal	0.28%	76,232	0.36%	105,990	1.32%	29,758	39.04%	3,684	72,549	8,662	97,328	135.15%	34.16%	
Public Service Entity Personal	0.50%	135,162	0.52%	153,911	0.83%	18,749	13.87%	7,418	127,743	15,461	138,449	108.42%	8.38%	
<b>SUBTOTAL - PERSONAL</b>	<b>6.69%</b>	<b>1,816,046</b>	<b>7.27%</b>	<b>2,136,486</b>	<b>14.20%</b>	<b>320,440</b>	<b>17.64%</b>	<b>92,603</b>	<b>1,723,444</b>	<b>208,679</b>	<b>1,927,807</b>	<b>125.35%</b>	<b>11.86%</b>	
<b>SEWARD COUNTY</b>	<b>100.00%</b>	<b>27,132,538</b>	<b>100.00%</b>	<b>29,389,841</b>	<b>100.00%</b>	<b>2,257,303</b>	<b>8.32%</b>	<b>1,464,091</b>	<b>25,668,447</b>	<b>2,735,494</b>	<b>26,654,347</b>	<b>86.84%</b>	<b>3.84%</b>	

\* Learning Community levy/tax began 2009 \*\* Residential includes agricultural residences and home site land.

### Table 19A 2010 Value & Taxes Levied by Taxing Subdivision & by Property Type

<b>County Seat:</b>	<b>Rushville, NE</b>	<b>Taxable Agland Acres:</b>	
<b>County Population:</b>	<b>5,469</b>	Irrigated	69,522.62
<b>Personal Property Schedules:</b>	<b>927</b>	Dryland	156,856.14
Residential & Recreational Records:	2,396	Grassland	1,277,675.88
Comm. & Indust. & Mineral Records:	458	Wasteland	42,151.25
Agricultural Records:	5,312	Other	0.00
<b>Total Taxable Real Prop. Records:</b>	<b>8,166</b>	<b>Total Acres</b>	<b>1,546,205.88</b>

(see Table 20 records/acres)

	<b>Taxing Subdivision:</b>	<b>2010 VALUE</b>	<b>2010 TAXES</b>	<b>Average Tax Rate</b>	<b>Taxes % of Total</b>
A	TOWNSHIPS	0	0		0.00%
B	MISCELLANEOUS DIST.	1,531,568,404	315,707	0.0206%	2.97%
C	FIRE DISTRICTS	559,617,275	156,238	0.0279%	1.47%
D	EDUC. SERV. UNIT	632,061,763	99,929	0.0158%	0.94%
E	NAT. RESOURCE DIST.	632,061,763	117,077	0.0185%	1.10%
F	COMMUNITY COLLEGE	632,061,763	642,314	0.1016%	6.05%
G	COUNTY	632,061,763	2,749,458	0.4350%	25.91%
H	CITY OR VILLAGE	73,558,245	428,303	0.5823%	4.04%
I	SCHOOL DISTRICTS	632,061,760	6,103,913	0.9657%	57.51%
	<b>SHERIDAN COUNTY</b>	<b>632,061,763</b>	<b>10,612,938</b>	<b>1.6791%</b>	<b>100.00%</b>

	<b>Property Type:</b>	<b>2010 VALUE</b>	<b>2010 TAXES</b>	<b>Average Tax Rate</b>	<b>Taxes % of Total</b>
A	RAILROADS	35,732,355	466,588	1.3058%	4.40%
B	PUBLIC SERVIC ENTITIES	7,644,097	135,923	1.7781%	1.28%
C	COMM. & INDUST. EQUIP.	3,312,467	69,176	2.0884%	0.65%
D	AGRIC. MACH. & EQUIP.	20,913,527	345,179	1.6505%	3.25%
E	AG-OUTBLDG & FARMSITE LAND	14,035,360	230,953	1.6455%	2.18%
F	AGRICULTURAL LAND	403,552,541	6,535,904	1.6196%	61.58%
G	COMM., INDUST., & MINERAL	22,279,818	473,104	2.1235%	4.46%
H	RESIDENTIAL **	124,591,598	2,356,110	1.8911%	22.20%
	<b>SHERIDAN COUNTY</b>	<b>632,061,763</b>	<b>10,612,938</b>	<b>1.6791%</b>	<b>100.00%</b>

	<b>Property Type:</b>	<b>2010 VALUE</b>	<b>Value % of Total</b>
A	RAILROADS	35,732,355	5.65%
B	PUBLIC SERVIC ENTITIES	7,644,097	1.21%
C	COMM. & INDUST. EQUIP.	3,312,467	0.52%
D	AGRIC. MACH. & EQUIP.	20,913,527	3.31%
E	AG-OUTBLDG & FARMSITE LAND	14,035,360	2.22%
F	AGRICULTURAL LAND	403,552,541	63.85%
G	COMM., INDUST., & MINERAL	22,279,818	3.52%
H	RESIDENTIAL **	124,591,598	19.71%
	<b>SHERIDAN COUNTY</b>	<b>632,061,763</b>	<b>100.00%</b>

\*\* Residential includes ag-dwelling & farm home site land.

### 81 SHERIDAN COUNTY

<b>2010 Levels of Value</b>	
Residential:	96%
Commercial:	--
Agricultural:	70%
Ag Special Value:	--

(see Table 24 Levels of Value & statistics)

**Property Taxes Levied by Local Governments**

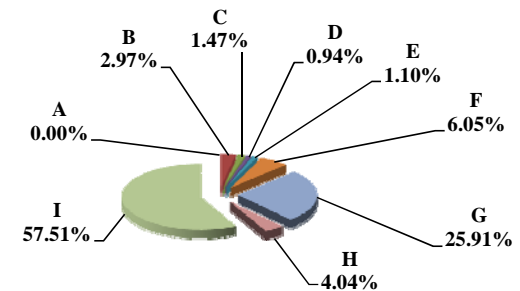

**Property Taxes by Property Type**

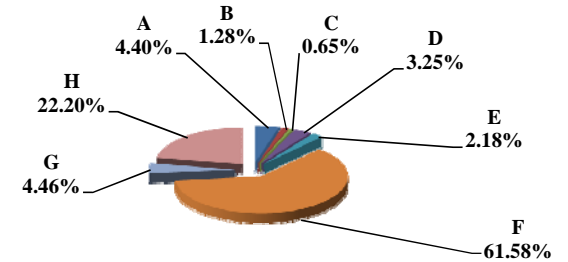

**Value by Property Type**

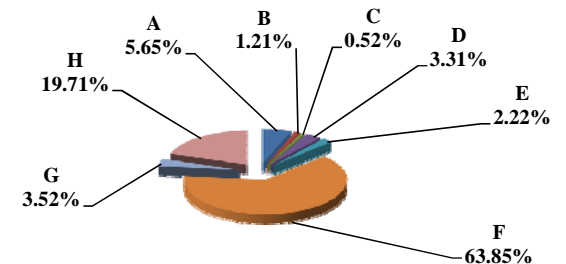

Table 19B 2009 & 2010 Comparison of Value & Tax, by Taxing Subdivision & by Property Type

81 SHERIDAN COUNTY

VALUE by Taxing Subdivision	2009		2010		'09-'10		2009		2010	
	TOTAL VALUE		TOTAL VALUE		Amount Chg	%Chg Value	Average Rates		Average Rates	
County	550,403,313		632,061,763		81,658,450	14.84%	0.4533		0.4350	
Township	0		0		0					
City or Village	73,951,289		73,558,245		(393,044)	-0.53%	0.5853		0.5823	
Fire District	477,559,511		559,617,275		82,057,764	17.18%	0.0310		0.0279	
Natural Resource District	550,403,313		632,061,763		81,658,450	14.84%	0.0200		0.0185	
Miscellaneous District	1,335,697,330		1,531,568,404		195,871,074	14.66%	0.0241		0.0206	
Educational Service Unit	550,403,313		632,061,763		81,658,450	14.84%	0.0159		0.0158	
Community College	550,403,313		632,061,763		81,658,450	14.84%	0.1049		0.1016	
Schools, Class 1 - 5	550,403,306		632,061,760		81,658,454	14.84%	0.9789		0.9628	
Schools, Learning Community*	0		0		0					
Schools, Bonds	48,173,702		51,136,941		2,963,239	6.15%	0.0290		0.0362	
<b>SHERIDAN COUNTY</b>	<b>550,403,313</b>		<b>632,061,763</b>		<b>81,658,450</b>	<b>14.84%</b>	<b>1.7396</b>		<b>1.6791</b>	

TAXES by Taxing Subdivision	2009		2010		2010 % of		2009		2010		%Chg		%Chg	
	% of Total	TOTAL TAXES	% of Total	TOTAL TAXES	Total Amt Chg	Amount Chg	%Chg Tax	Bond Taxes	NonBond Taxes	Bond Taxes	NonBond Taxes	Bond Taxes	NonBond	NonBond
County	26.06%	2,495,033	25.91%	2,749,458	24.50%	254,425	10.20%	0	2,495,033	0	2,749,458	0	2,749,458	10.20%
Township	0.00%	0	0.00%	0	0.00%	0		0	0	0	0	0	0	
City or Village	4.52%	432,851	4.04%	428,303	-0.44%	(4,548)	-1.05%	68,633	364,218	66,080	362,223	-3.72%	-0.55%	
Fire District	1.55%	148,037	1.47%	156,238	0.79%	8,201	5.54%	0	148,037	0	156,238	5.54%	5.54%	
Natural Resource District	1.15%	110,235	1.10%	117,077	0.66%	6,842	6.21%	0	110,235	0	117,077	6.21%	6.21%	
Miscellaneous District	3.37%	322,344	2.97%	315,707	-0.64%	(6,637)	-2.06%	93,808	228,535	84,959	230,749	-9.43%	0.97%	
Educational Service Unit	0.91%	87,420	0.94%	99,929	1.20%	12,509	14.31%	4,876	82,544	5,119	94,809	4.99%	14.86%	
Community College	6.03%	577,120	6.05%	642,314	6.28%	65,194	11.30%	0	577,120	0	642,314	11.30%	11.30%	
Schools, Class 1 - 5		5,387,660		6,085,392			--		5,387,660		6,085,392	--	--	
Schools, Learning Community*		0		0			--		0		0	--	--	
Schools, Total Non-bond	56.27%	5,387,660	57.34%	6,085,392	67.20%	697,732	12.95%		5,387,660		6,085,392		12.95%	
Schools, Bonds	0.15%	13,965	0.17%	18,521	0.44%	4,556	32.62%	13,965	0	18,521	0	32.62%	32.62%	
<b>SHERIDAN COUNTY</b>	<b>100.00%</b>	<b>9,574,665</b>	<b>100.00%</b>	<b>10,612,938</b>	<b>100.00%</b>	<b>1,038,273</b>	<b>10.84%</b>	<b>181,282</b>	<b>9,393,383</b>	<b>174,678</b>	<b>10,438,259</b>	<b>-3.64%</b>	<b>11.12%</b>	

VALUE by Property Type	2009		2010		2010 % of		2009		2010	
	% of Total	TOTAL VALUE	% of Total	TOTAL VALUE	Total Amt Chg	Amount Chg	%Chg Value	Average Rates		Average Rates
Agricultural Land	60.38%	332,322,814	63.85%	403,552,541	87.23%	71,229,727	21.43%	1.6663		1.6196
Agric. Improvements & Farm Site	2.46%	13,535,929	2.22%	14,035,360	0.61%	499,431	3.69%	1.6833		1.6455
Residential **	21.84%	120,221,341	19.71%	124,591,598	5.35%	4,370,257	3.64%	1.9371		1.8911
Commercial & Indust. & Mineral	3.87%	21,308,114	3.52%	22,279,818	1.19%	971,704	4.56%	2.1824		2.1235
Railroad - Real	4.75%	26,123,392	4.75%	29,991,701	4.74%	3,868,309	14.81%	1.4392		1.3058
Public Service Entity - Real	0.15%	798,937	0.20%	1,237,194	0.54%	438,257	54.86%	1.8066		1.7577
<b>SUBTOTAL-REAL</b>	<b>93.44%</b>	<b>514,310,527</b>	<b>94.25%</b>	<b>595,688,212</b>	<b>99.66%</b>	<b>81,377,685</b>	<b>15.82%</b>	<b>1.7401</b>		<b>1.6803</b>
Agricultural Personal Property	3.69%	20,308,236	3.31%	20,913,527	0.74%	605,291	2.98%	1.6880		1.6505
Commercial Personal Property	0.75%	4,123,884	0.52%	3,312,467	-0.99%	(811,417)	-19.68%	2.1236		2.0884
Railroad Personal	0.88%	4,850,623	0.91%	5,740,654	1.09%	890,031	18.35%	1.4392		1.3058
Public Service Entity Personal	1.24%	6,810,044	1.01%	6,406,903	-0.49%	(403,141)	-5.92%	1.8328		1.7821
<b>SUBTOTAL - PERSONAL</b>	<b>6.56%</b>	<b>36,092,787</b>	<b>5.75%</b>	<b>36,373,551</b>	<b>0.34%</b>	<b>280,764</b>	<b>0.78%</b>	<b>1.7317</b>		<b>1.6592</b>
<b>SHERIDAN COUNTY</b>	<b>100.00%</b>	<b>550,403,313</b>	<b>100.00%</b>	<b>632,061,763</b>	<b>100.00%</b>	<b>81,658,450</b>	<b>14.84%</b>	<b>1.7396</b>		<b>1.6791</b>

TAXES by Property Type	2009		2010		2010 % of		2009		2010		%Chg		%Chg	
	% of Total	TOTAL TAXES	% of Total	TOTAL TAXES	Total Amt Chg	Amount Chg	%Chg Tax	Bond Taxes	NonBond Taxes	Bond Taxes	NonBond Taxes	Bond Taxes	NonBond	NonBond
Agricultural Land	57.84%	5,537,529	61.58%	6,535,904	96.16%	998,375	18.03%	61,164	5,476,365	62,378	6,473,526	1.98%	18.21%	
Agric. Improvements & Farm Site	2.38%	227,844	2.18%	230,953	0.30%	3,109	1.36%	2,781	225,063	2,525	228,428	-9.23%	1.50%	
Residential **	24.32%	2,328,838	22.20%	2,356,110	2.63%	27,272	1.17%	80,062	2,248,776	75,818	2,280,292	-5.30%	1.40%	
Commercial & Indust. & Mineral	4.86%	465,035	4.46%	473,104	0.78%	8,069	1.74%	24,974	440,061	23,747	449,357	-4.91%	2.11%	
Railroad - Real	3.93%	375,981	3.69%	391,627	1.51%	15,646	4.16%	32	375,949	34	391,593	5.50%	4.16%	
Public Service Entity - Real	0.15%	14,433	0.20%	21,747	0.70%	7,314	50.67%	424	14,009	600	21,146	41.53%	50.95%	
<b>SUBTOTAL-REAL</b>	<b>93.47%</b>	<b>8,949,660</b>	<b>94.31%</b>	<b>10,009,445</b>	<b>102.07%</b>	<b>1,059,785</b>	<b>11.84%</b>	<b>169,438</b>	<b>8,780,222</b>	<b>165,102</b>	<b>9,844,343</b>	<b>-2.56%</b>	<b>12.12%</b>	
Agricultural Personal Property	3.58%	342,807	3.25%	345,179	0.23%	2,373	0.69%	3,969	338,838	3,306	341,873	-16.69%	0.90%	
Commercial Personal Property	0.91%	87,573	0.65%	69,176	-1.77%	(18,397)	-21.01%	4,214	83,360	3,109	66,067	-26.21%	-20.74%	
Railroad Personal	0.73%	69,813	0.71%	74,961	0.50%	5,148	7.37%	6	69,807	6	74,954	8.71%	7.37%	
Public Service Entity Personal	1.30%	124,812	1.08%	114,176	-1.02%	(10,636)	-8.52%	3,655	121,156	3,154	111,022	-13.71%	-8.36%	
<b>SUBTOTAL - PERSONAL</b>	<b>6.53%</b>	<b>625,004</b>	<b>5.69%</b>	<b>603,493</b>	<b>-2.07%</b>	<b>(21,512)</b>	<b>-3.44%</b>	<b>11,844</b>	<b>613,161</b>	<b>9,576</b>	<b>593,916</b>	<b>-19.15%</b>	<b>-3.14%</b>	
<b>SHERIDAN COUNTY</b>	<b>100.00%</b>	<b>9,574,665</b>	<b>100.00%</b>	<b>10,612,938</b>	<b>100.00%</b>	<b>1,038,273</b>	<b>10.84%</b>	<b>181,282</b>	<b>9,393,383</b>	<b>174,678</b>	<b>10,438,259</b>	<b>-3.64%</b>	<b>11.12%</b>	

\* Learning Community levy/tax began 2009 \*\* Residential includes agricultural residences and home site land.

### Table 19A 2010 Value & Taxes Levied by Taxing Subdivision & by Property Type

<b>County Seat:</b>	<b>Loup City, NE</b>	<b>Taxable Agland Acres:</b>	
<b>County Population:</b>	<b>3,152</b>	Irrigated	88,062.05
<b>Personal Property Schedules:</b>	<b>639</b>	Dryland	44,783.10
Residential & Recreational Records:	1,614	Grassland	206,962.48
Comm. & Indust. & Mineral Records:	216	Wasteland	341.15
Agricultural Records:	1,882	Other	10.00
<b>Total Taxable Real Prop. Records:</b>	<b>3,712</b>	<b>Total Acres</b>	<b>340,158.78</b>

(see Table 20 records/acres)

	<b>Taxing Subdivision:</b>	<b>2010 VALUE</b>	<b>2010 TAXES</b>	<b>Average Tax Rate</b>	<b>Taxes % of Total</b>
A	TOWNSHIPS	0	0		0.00%
B	MISCELLANEOUS DIST.	596,966,213	41,806	0.0070%	0.55%
C	FIRE DISTRICTS	383,120,871	76,815	0.0200%	1.01%
D	EDUC. SERV. UNIT	429,374,369	64,407	0.0150%	0.84%
E	NAT. RESOURCE DIST.	429,374,369	166,228	0.0387%	2.18%
F	COMMUNITY COLLEGE	429,374,369	480,998	0.1120%	6.30%
G	COUNTY	429,374,369	1,782,178	0.4151%	23.34%
H	CITY OR VILLAGE	46,253,498	324,913	0.7025%	4.25%
I	SCHOOL DISTRICTS	429,374,369	4,699,895	1.0946%	61.54%
	<b>SHERMAN COUNTY</b>	<b>429,374,369</b>	<b>7,637,240</b>	<b>1.7787%</b>	<b>100.00%</b>

	<b>Property Type:</b>	<b>2010 VALUE</b>	<b>2010 TAXES</b>	<b>Average Tax Rate</b>	<b>Taxes % of Total</b>
A	RAILROADS	11,268,348	192,745	1.7105%	2.52%
B	PUBLIC SERVIC ENTITIES	5,004,803	94,929	1.8968%	1.24%
C	COMM. & INDUST. EQUIP.	2,811,747	61,200	2.1766%	0.80%
D	AGRIC. MACH. & EQUIP.	20,160,591	343,661	1.7046%	4.50%
E	AG-OUTBLDG & FARMSITE LAND	11,071,220	188,687	1.7043%	2.47%
F	AGRICULTURAL LAND	285,394,970	4,869,940	1.7064%	63.77%
G	COMM., INDUST., & MINERAL	8,561,700	199,012	2.3244%	2.61%
H	RESIDENTIAL **	85,100,990	1,687,066	1.9824%	22.09%
	<b>SHERMAN COUNTY</b>	<b>429,374,369</b>	<b>7,637,240</b>	<b>1.7787%</b>	<b>100.00%</b>

	<b>Property Type:</b>	<b>2010 VALUE</b>	<b>Value % of Total</b>
A	RAILROADS	11,268,348	2.62%
B	PUBLIC SERVIC ENTITIES	5,004,803	1.17%
C	COMM. & INDUST. EQUIP.	2,811,747	0.65%
D	AGRIC. MACH. & EQUIP.	20,160,591	4.70%
E	AG-OUTBLDG & FARMSITE LAND	11,071,220	2.58%
F	AGRICULTURAL LAND	285,394,970	66.47%
G	COMM., INDUST., & MINERAL	8,561,700	1.99%
H	RESIDENTIAL **	85,100,990	19.82%
	<b>SHERMAN COUNTY</b>	<b>429,374,369</b>	<b>100.00%</b>

\*\* Residential includes ag-dwelling & farm home site land.

### 82 SHERMAN COUNTY

<b>2010 Levels of Value</b>	
Residential:	98%
Commercial:	98%
Agricultural:	69%
Ag Special Value:	--

(see Table 24 Levels of Value & statistics)

**Property Taxes Levied by Local Governments**

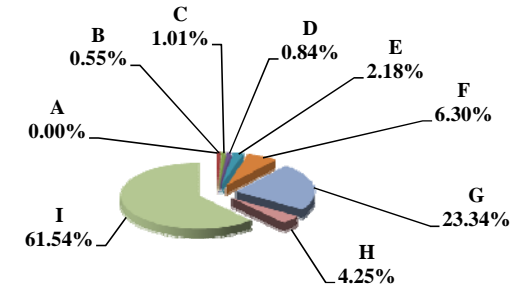

**Property Taxes by Property Type**

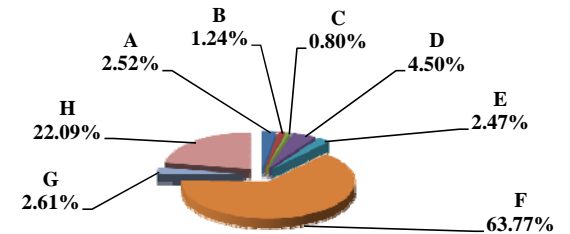

**Value by Property Type**

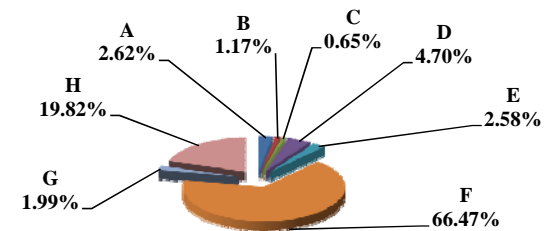

Table 19B 2009 & 2010 Comparison of Value & Tax, by Taxing Subdivision & by Property Type

VALUE by Taxing Subdivision	2009		2010		'09-'10		2009		2010	
	TOTAL VALUE		TOTAL VALUE		Amount Chg	%Chg Value	Average Rates		Average Rates	
County	397,959,176		429,374,369		31,415,193	7.89%	0.4011		0.4151	
Township	0		0		0					
City or Village	45,853,803		46,253,498		399,695	0.87%	0.6473		0.7025	
Fire District	352,105,373		383,120,871		31,015,498	8.81%	0.0201		0.0200	
Natural Resource District	397,959,176		429,374,369		31,415,193	7.89%	0.0389		0.0387	
Miscellaneous District	556,879,233		596,966,213		40,086,980	7.20%	0.0074		0.0070	
Educational Service Unit	397,959,176		429,374,369		31,415,193	7.89%	0.0150		0.0150	
Community College	397,959,176		429,374,369		31,415,193	7.89%	0.0993		0.1120	
Schools, Class 1 - 5	397,959,176		429,374,369		31,415,193	7.89%	0.9895		1.0012	
Schools, Learning Community*	0		0		0					
Schools, Bonds	495,792,182		537,813,848		42,021,666	8.48%	0.0446		0.0746	
<b>SHERMAN COUNTY</b>	<b>397,959,176</b>		<b>429,374,369</b>		<b>31,415,193</b>	<b>7.89%</b>	<b>1.7021</b>		<b>1.7787</b>	

TAXES by Taxing Subdivision	2009		2010		2010 % of		'09-'10		'09-'10		2009		2010		%Chg		%Chg	
	% of Total	TOTAL TAXES	% of Total	TOTAL TAXES	Total Amt Chg	Amount Chg	%Chg Tax	Bond Taxes	NonBond Taxes	Bond Taxes	NonBond Taxes	Bond Taxes	NonBond Taxes	Bond Taxes	NonBond	Bond Taxes	NonBond	
County	23.57%	1,596,412	23.34%	1,782,178	21.51%	185,765	11.64%	0	1,596,412	45,995	1,736,183	100.00%	8.76%					
Township	0.00%	0	0.00%	0	0.00%	0		0	0	0	0	0	0	0	0	100.00%	8.76%	
City or Village	4.38%	296,792	4.25%	324,913	3.26%	28,121	9.48%	90,781	206,011	118,925	205,988	31.00%	-0.01%					
Fire District	1.04%	70,718	1.01%	76,815	0.71%	6,097	8.62%	6,275	64,443	10,145	66,669	61.67%	3.46%					
Natural Resource District	2.28%	154,639	2.18%	166,228	1.34%	11,589	7.49%	0	154,639	0	166,228	0	7.49%					
Miscellaneous District	0.61%	41,238	0.55%	41,806	0.07%	567	1.38%	4,042	37,196	4,034	37,772	-0.21%	1.55%					
Educational Service Unit	0.88%	59,695	0.84%	64,407	0.55%	4,713	7.89%	0	59,695	0	64,407	0	7.89%					
Community College	5.83%	395,074	6.30%	480,998	9.95%	85,924	21.75%	0	395,074	0	480,998	0	21.75%					
Schools, Class 1 - 5		3,937,994		4,298,787			--		3,937,994		4,298,787		--					
Schools, Learning Community*		0		0			--		0		0		--					
Schools, Total Non-bond	58.14%	3,937,994	56.29%	4,298,787	41.78%	360,793	9.16%		3,937,994		4,298,787		9.16%					
Schools, Bonds	3.26%	221,023	5.25%	401,108	20.85%	180,085	81.48%	221,023	0	401,108	0	81.48%						
<b>SHERMAN COUNTY</b>	<b>100.00%</b>	<b>6,773,586</b>	<b>100.00%</b>	<b>7,637,240</b>	<b>100.00%</b>	<b>863,654</b>	<b>12.75%</b>	<b>322,121</b>	<b>6,451,465</b>	<b>580,206</b>	<b>7,057,034</b>	<b>80.12%</b>	<b>9.39%</b>					

VALUE by Property Type	2009		2010		2010 % of		'09-'10		'09-'10		2009		2010	
	% of Total	TOTAL VALUE	% of Total	TOTAL VALUE	Total Amt Chg	Amount Chg	%Chg Value	Average Rates		Average Rates				
Agricultural Land	64.62%	257,162,550	66.47%	285,394,970	89.87%	28,232,420	10.98%	1.6322		1.7064				
Agric. Improvements & Farm Site	2.77%	11,017,445	2.58%	11,071,220	0.17%	53,775	0.49%	1.6328		1.7043				
Residential **	21.08%	83,890,410	19.82%	85,100,990	3.85%	1,210,580	1.44%	1.8766		1.9824				
Commercial & Indust. & Mineral	2.18%	8,669,055	1.99%	8,561,700	-0.34%	(107,355)	-1.24%	2.1833		2.3244				
Railroad - Real	2.07%	8,238,122	2.20%	9,458,009	3.88%	1,219,887	14.81%	1.6671		1.7105				
Public Service Entity - Real	0.18%	726,293	0.38%	1,639,257	2.91%	912,964	125.70%	1.7827		1.7472				
<b>SUBTOTAL-REAL</b>	<b>92.90%</b>	<b>369,703,875</b>	<b>93.44%</b>	<b>401,226,146</b>	<b>100.34%</b>	<b>31,522,271</b>	<b>8.53%</b>	<b>1.7016</b>		<b>1.7783</b>				
Agricultural Personal Property	5.07%	20,195,307	4.70%	20,160,591	-0.11%	(34,716)	-0.17%	1.6317		1.7046				
Commercial Personal Property	0.70%	2,805,346	0.65%	2,811,747	0.02%	6,401	0.23%	2.0575		2.1766				
Railroad Personal	0.38%	1,529,664	0.42%	1,810,339	0.89%	280,675	18.35%	1.6671		1.7105				
Public Service Entity Personal	0.94%	3,724,984	0.78%	3,365,546	-1.14%	(359,438)	-9.65%	1.8756		1.9696				
<b>SUBTOTAL - PERSONAL</b>	<b>7.10%</b>	<b>28,255,301</b>	<b>6.56%</b>	<b>28,148,223</b>	<b>-0.34%</b>	<b>(107,078)</b>	<b>-0.38%</b>	<b>1.7080</b>		<b>1.7838</b>				
<b>SHERMAN COUNTY</b>	<b>100.00%</b>	<b>397,959,176</b>	<b>100.00%</b>	<b>429,374,369</b>	<b>100.00%</b>	<b>31,415,193</b>	<b>7.89%</b>	<b>1.7021</b>		<b>1.7787</b>				

TAXES by Property Type	2009		2010		2010 % of		'09-'10		'09-'10		2009		2010		%Chg		%Chg	
	% of Total	TOTAL TAXES	% of Total	TOTAL TAXES	Total Amt Chg	Amount Chg	%Chg Tax	Bond Taxes	NonBond Taxes	Bond Taxes	NonBond Taxes	Bond Taxes	NonBond Taxes	Bond Taxes	NonBond	Bond Taxes	NonBond	
Agricultural Land	61.97%	4,197,280	63.77%	4,869,940	77.89%	672,660	16.03%	148,168	4,049,112	304,629	4,565,311	105.60%	12.75%					
Agric. Improvements & Farm Site	2.66%	179,898	2.47%	188,687	1.02%	8,789	4.89%	6,343	173,555	11,556	177,130	82.18%	2.06%					
Residential **	23.24%	1,574,253	22.09%	1,687,066	13.06%	112,813	7.17%	122,916	1,451,337	193,973	1,493,093	57.81%	2.88%					
Commercial & Indust. & Mineral	2.79%	189,268	2.61%	199,012	1.13%	9,744	5.15%	22,404	166,865	32,034	166,978	42.99%	0.07%					
Railroad - Real	2.03%	137,336	2.12%	161,779	2.83%	24,443	17.80%	1,584	135,751	2,864	158,915	80.74%	17.06%					
Public Service Entity - Real	0.19%	12,948	0.38%	28,642	1.82%	15,694	121.21%	531	12,217	1,142	27,500	115.14%	121.47%					
<b>SUBTOTAL-REAL</b>	<b>92.88%</b>	<b>6,290,983</b>	<b>93.43%</b>	<b>7,135,126</b>	<b>97.74%</b>	<b>844,143</b>	<b>13.42%</b>	<b>301,946</b>	<b>5,989,037</b>	<b>546,199</b>	<b>6,588,927</b>	<b>80.89%</b>	<b>10.02%</b>					
Agricultural Personal Property	4.86%	329,519	4.50%	343,661	1.64%	14,143	4.29%	11,681	317,837	20,644	323,017	76.72%	1.63%					
Commercial Personal Property	0.85%	57,720	0.80%	61,200	0.40%	3,480	6.03%	4,170	53,550	7,167	54,033	71.88%	0.90%					
Railroad Personal	0.38%	25,501	0.41%	30,966	0.63%	5,465	21.43%	294	25,206	548	30,418	86.31%	20.67%					
Public Service Entity Personal	1.03%	69,864	0.87%	66,288	-0.41%	(3,576)	-5.12%	4,030	65,834	5,649	60,639	40.19%	-7.89%					
<b>SUBTOTAL - PERSONAL</b>	<b>7.12%</b>	<b>482,603</b>	<b>6.57%</b>	<b>502,114</b>	<b>2.26%</b>	<b>19,511</b>	<b>4.04%</b>	<b>20,175</b>	<b>462,428</b>	<b>34,008</b>	<b>468,106</b>	<b>68.56%</b>	<b>1.23%</b>					
<b>SHERMAN COUNTY</b>	<b>100.00%</b>	<b>6,773,586</b>	<b>100.00%</b>	<b>7,637,240</b>	<b>100.00%</b>	<b>863,654</b>	<b>12.75%</b>	<b>322,121</b>	<b>6,451,465</b>	<b>580,206</b>	<b>7,057,034</b>	<b>80.12%</b>	<b>9.39%</b>					

\* Learning Community levy/tax began 2009 \*\* Residential includes agricultural residences and home site land.



### Table 19A 2010 Value & Taxes Levied by Taxing Subdivision & by Property Type

<b>County Seat:</b>	<b>Harrison, NE</b>	<b>Taxable Amland Acres:</b>	
<b>County Population:</b>	<b>1,311</b>	Irrigated	43,710.67
<b>Personal Property Schedules:</b>	<b>360</b>	Dryland	39,172.84
Residential & Recreational Records:	387	Grassland	1,064,901.41
Comm. & Indust. & Mineral Records:	68	Wasteland	45,381.74
Agricultural Records:	3,814	Other	0.00
<b>Total Taxable Real Prop. Records:</b>	<b>4,269</b>	<b>Total Acres</b>	<b>1,193,166.66</b>

(see Table 20 records/acres)

	<b>Taxing Subdivision:</b>	<b>2010 VALUE</b>	<b>2010 TAXES</b>	<b>Average Tax Rate</b>	<b>Taxes % of Total</b>
A	TOWNSHIPS	0	0		0.00%
B	MISCELLANEOUS DIST.	428,877,835	28,564	0.0067%	0.65%
C	FIRE DISTRICTS	358,350,139	143,170	0.0400%	3.26%
D	EDUC. SERV. UNIT	365,967,097	58,263	0.0159%	1.33%
E	NAT. RESOURCE DIST.	365,967,097	117,510	0.0321%	2.67%
F	COMMUNITY COLLEGE	365,967,097	371,904	0.1016%	8.46%
G	COUNTY	365,966,834	750,100	0.2050%	17.07%
H	CITY OR VILLAGE	7,616,954	37,994	0.4988%	0.86%
I	SCHOOL DISTRICTS	365,967,098	2,887,821	0.7891%	65.70%
	<b>SIoux COUNTY</b>	<b>365,966,834</b>	<b>4,395,326</b>	<b>1.2010%</b>	<b>100.00%</b>

	<b>Property Type:</b>	<b>2010 VALUE</b>	<b>2010 TAXES</b>	<b>Average Tax Rate</b>	<b>Taxes % of Total</b>
A	RAILROADS	34,135,081	427,415	1.2521%	9.72%
B	PUBLIC SERVIC ENTITIES	1,806,145	21,993	1.2177%	0.50%
C	COMM. & INDUST. EQUIP.	1,126,963	13,667	1.2128%	0.31%
D	AGRIC. MACH. & EQUIP.	10,837,618	139,636	1.2884%	3.18%
E	AG-OUTBLDG & FARMSITE LAND	8,127,982	105,161	1.2938%	2.39%
F	AGRICULTURAL LAND	271,986,459	3,188,211	1.1722%	72.54%
G	COMM., INDUST., & MINERAL	1,690,166	25,697	1.5204%	0.58%
H	RESIDENTIAL **	36,256,420	473,545	1.3061%	10.77%
	<b>SIoux COUNTY</b>	<b>365,966,834</b>	<b>4,395,326</b>	<b>1.2010%</b>	<b>100.00%</b>

	<b>Property Type:</b>	<b>2010 VALUE</b>	<b>Value % of Total</b>
A	RAILROADS	34,135,081	9.33%
B	PUBLIC SERVIC ENTITIES	1,806,145	0.49%
C	COMM. & INDUST. EQUIP.	1,126,963	0.31%
D	AGRIC. MACH. & EQUIP.	10,837,618	2.96%
E	AG-OUTBLDG & FARMSITE LAND	8,127,982	2.22%
F	AGRICULTURAL LAND	271,986,459	74.32%
G	COMM., INDUST., & MINERAL	1,690,166	0.46%
H	RESIDENTIAL **	36,256,420	9.91%
	<b>SIoux COUNTY</b>	<b>365,966,834</b>	<b>100.00%</b>

\*\* Residential includes ag-dwelling & farm home site land.

### 83 SIOUX COUNTY

#### 2010 Levels of Value

Residential:	93%
Commercial:	--
Agricultural:	72%
Ag Special Value:	72%

(see Table 24 Levels of Value & statistics)

#### Property Taxes Levied by Local Governments

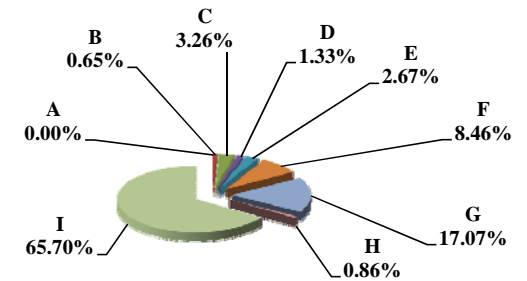

#### Property Taxes by Property Type

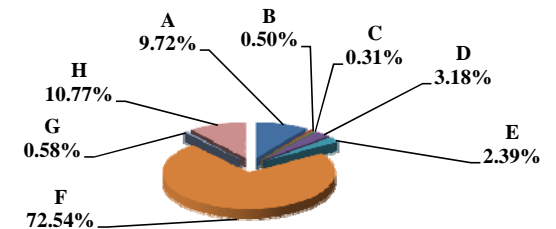

#### Value by Property Type

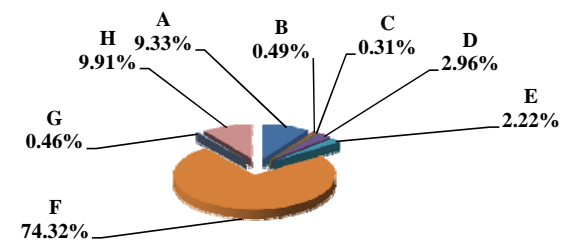



Table 19B 2009 & 2010 Comparison of Value & Tax, by Taxing Subdivision & by Property Type

83 SIOUX COUNTY

VALUE by Taxing Subdivision	2009		2010		'09-'10		2009		2010	
	TOTAL VALUE		TOTAL VALUE		Amount Chg	%Chg Value	Average Rates		Average Rates	
County	356,554,061		365,966,834		9,412,773	2.64%	0.2145		0.2050	
Township	0		0		0					
City or Village	7,715,194		7,616,954		(98,240)	-1.27%	0.4991		0.4988	
Fire District	348,838,864		358,350,139		9,511,275	2.73%	0.0340		0.0400	
Natural Resource District	356,554,061		365,967,097		9,413,036	2.64%	0.0272		0.0321	
Miscellaneous District	413,802,784		428,877,835		15,075,051	3.64%	0.0054		0.0067	
Educational Service Unit	356,554,061		365,967,097		9,413,036	2.64%	0.0160		0.0159	
Community College	356,554,061		365,967,097		9,413,036	2.64%	0.1049		0.1016	
Schools, Class 1 - 5	356,554,061		365,967,098		9,413,037	2.64%	0.7941		0.7891	
Schools, Learning Community*	0		0		0					
Schools, Bonds	700,878		712,130		11,252	1.61%	0.0404		0.0051	
<b>SIOUX COUNTY</b>	<b>356,554,061</b>		<b>365,966,834</b>		<b>9,412,773</b>	<b>2.64%</b>	<b>1.2070</b>		<b>1.2010</b>	

TAXES by Taxing Subdivision	2009		2010		2010 % of		2009		2010		%Chg		%Chg	
	% of Total	TOTAL TAXES	% of Total	TOTAL TAXES	Total Amt Chg	Amount Chg	%Chg Tax	Bond Taxes	NonBond Taxes	Bond Taxes	NonBond Taxes	Bond Taxes	NonBond	NonBond
County	17.77%	764,808	17.07%	750,100	-16.06%	(14,708)	-1.92%	0	764,808	0	750,100	0	750,100	-1.92%
Township	0.00%	0	0.00%	0	0.00%	0		0	0	0	0	0	0	
City or Village	0.89%	38,504	0.86%	37,994	-0.56%	(509)	-1.32%	0	38,504	0	37,994	0	37,994	-1.32%
Fire District	2.75%	118,448	3.26%	143,170	27.00%	24,722	20.87%	1,708	116,740	1,685	141,485	1,685	141,485	-1.37%
Natural Resource District	2.25%	97,030	2.67%	117,510	22.37%	20,481	21.11%	0	97,030	0	117,510	0	117,510	21.11%
Miscellaneous District	0.52%	22,279	0.65%	28,564	6.86%	6,285	28.21%	0	22,279	0	28,564	0	28,564	28.21%
Educational Service Unit	1.33%	57,052	1.33%	58,263	1.32%	1,211	2.12%	3,569	53,483	3,367	54,896	3,367	54,896	-5.67%
Community College	8.69%	373,861	8.46%	371,904	-2.14%	(1,957)	-0.52%	0	373,861	0	371,904	0	371,904	-0.52%
Schools, Class 1 - 5		2,831,495		2,887,785			--		2,831,495		2,887,785		2,887,785	--
Schools, Learning Community*		0		0			--		0		0		0	--
Schools, Total Non-bond	65.79%	2,831,495	65.70%	2,887,785	61.47%	56,290	1.99%		2,831,495		2,887,785		2,887,785	1.99%
Schools, Bonds	0.01%	283	0.00%	36	-0.27%	(247)	-87.13%	283	0	36	0	36	0	-87.13%
<b>SIOUX COUNTY</b>	<b>100.00%</b>	<b>4,303,761</b>	<b>100.00%</b>	<b>4,395,326</b>	<b>100.00%</b>	<b>91,566</b>	<b>2.13%</b>	<b>5,560</b>	<b>4,298,200</b>	<b>5,088</b>	<b>4,390,238</b>	<b>5,088</b>	<b>4,390,238</b>	<b>-8.50%</b>

VALUE by Property Type	2009		2010		2010 % of		2009		2010	
	% of Total	TOTAL VALUE	% of Total	TOTAL VALUE	Total Amt Chg	Amount Chg	%Chg Value	Average Rates	Average Rates	
Agricultural Land	75.89%	270,571,952	74.32%	271,986,459	15.03%	1,414,507	0.52%	1.1793	1.1722	
Agric. Improvements & Farm Site	2.13%	7,601,585	2.22%	8,127,982	5.59%	526,397	6.92%	1.3046	1.2938	
Residential **	9.71%	34,605,406	9.91%	36,256,420	17.54%	1,651,014	4.77%	1.3241	1.3061	
Commercial & Indust. & Mineral	0.45%	1,589,981	0.46%	1,690,166	1.06%	100,185	6.30%	1.5644	1.5204	
Railroad - Real	6.93%	24,700,987	7.85%	28,714,117	42.63%	4,013,130	16.25%	1.2515	1.2526	
Public Service Entity - Real	0.07%	266,797	0.09%	317,531	0.54%	50,734	19.02%	1.2277	1.2119	
<b>SUBTOTAL-REAL</b>	<b>95.17%</b>	<b>339,336,708</b>	<b>94.84%</b>	<b>347,092,675</b>	<b>82.40%</b>	<b>7,755,967</b>	<b>2.29%</b>	<b>1.2040</b>	<b>1.1974</b>	
Agricultural Personal Property	2.79%	9,934,176	2.96%	10,837,618	9.60%	903,442	9.09%	1.2832	1.2884	
Commercial Personal Property	0.30%	1,082,348	0.31%	1,126,963	0.47%	44,615	4.12%	1.2561	1.2128	
Railroad Personal	1.28%	4,557,801	1.48%	5,420,964	9.17%	863,163	18.94%	1.2503	1.2496	
Public Service Entity Personal	0.46%	1,643,028	0.41%	1,488,614	-1.64%	(154,414)	-9.40%	1.2310	1.2189	
<b>SUBTOTAL - PERSONAL</b>	<b>4.83%</b>	<b>17,217,353</b>	<b>5.16%</b>	<b>18,874,159</b>	<b>17.60%</b>	<b>1,656,806</b>	<b>9.62%</b>	<b>1.2678</b>	<b>1.2673</b>	
<b>SIOUX COUNTY</b>	<b>100.00%</b>	<b>356,554,061</b>	<b>100.00%</b>	<b>365,966,834</b>	<b>100.00%</b>	<b>9,412,773</b>	<b>2.64%</b>	<b>1.2070</b>	<b>1.2010</b>	

TAXES by Property Type	2009		2010		2010 % of		2009		2010		%Chg		%Chg	
	% of Total	TOTAL TAXES	% of Total	TOTAL TAXES	Total Amt Chg	Amount Chg	%Chg Tax	Bond Taxes	NonBond Taxes	Bond Taxes	NonBond Taxes	Bond Taxes	NonBond	NonBond
Agricultural Land	74.14%	3,190,830	72.54%	3,188,211	-2.86%	(2,619)	-0.08%	3,782	3,187,048	3,354	3,184,857	3,354	3,184,857	-11.32%
Agric. Improvements & Farm Site	2.30%	99,169	2.39%	105,161	6.54%	5,992	6.04%	109	99,060	95	105,066	95	105,066	-12.64%
Residential **	10.65%	458,196	10.77%	473,545	16.76%	15,349	3.35%	571	457,625	475	473,070	475	473,070	-16.91%
Commercial & Indust. & Mineral	0.58%	24,873	0.58%	25,697	0.90%	824	3.31%	16	24,857	19	25,678	19	25,678	18.03%
Railroad - Real	7.18%	309,131	8.18%	359,675	55.20%	50,544	16.35%	775	308,355	835	358,840	835	358,840	7.75%
Public Service Entity - Real	0.08%	3,275	0.09%	3,848	0.63%	573	17.49%	4	3,272	4	3,845	4	3,845	-4.20%
<b>SUBTOTAL-REAL</b>	<b>94.93%</b>	<b>4,085,474</b>	<b>94.56%</b>	<b>4,156,138</b>	<b>77.17%</b>	<b>70,663</b>	<b>1.73%</b>	<b>5,257</b>	<b>4,080,217</b>	<b>4,782</b>	<b>4,151,356</b>	<b>4,782</b>	<b>4,151,356</b>	<b>-9.05%</b>
Agricultural Personal Property	2.96%	127,479	3.18%	139,636	13.28%	12,158	9.54%	126	127,353	119	139,517	119	139,517	-5.18%
Commercial Personal Property	0.32%	13,595	0.31%	13,667	0.08%	72	0.53%	13	13,582	12	13,655	12	13,655	-5.31%
Railroad Personal	1.32%	56,986	1.54%	67,740	11.74%	10,754	18.87%	144	56,843	159	67,581	159	67,581	10.82%
Public Service Entity Personal	0.47%	20,226	0.41%	18,145	-2.27%	(2,081)	-10.29%	21	20,205	16	18,129	16	18,129	-25.37%
<b>SUBTOTAL - PERSONAL</b>	<b>5.07%</b>	<b>218,286</b>	<b>5.44%</b>	<b>239,189</b>	<b>22.83%</b>	<b>20,902</b>	<b>9.58%</b>	<b>303</b>	<b>217,983</b>	<b>306</b>	<b>238,882</b>	<b>306</b>	<b>238,882</b>	<b>1.01%</b>
<b>SIOUX COUNTY</b>	<b>100.00%</b>	<b>4,303,761</b>	<b>100.00%</b>	<b>4,395,326</b>	<b>100.00%</b>	<b>91,566</b>	<b>2.13%</b>	<b>5,560</b>	<b>4,298,200</b>	<b>5,088</b>	<b>4,390,238</b>	<b>5,088</b>	<b>4,390,238</b>	<b>-8.50%</b>

\* Learning Community levy/tax began 2009 \*\* Residential includes agricultural residences and home site land.

**Table 19A 2010 Value & Taxes Levied by Taxing Subdivision & by Property Type**

<b>County Seat:</b>	<b>Stanton, NE</b>	<b>Taxable Agland Acres:</b>	
<b>County Population:</b>	<b>6,129</b>	Irrigated	31,860.41
<b>Personal Property Schedules:</b>	<b>616</b>	Dryland	155,449.62
Residential & Recreational Records:	2,013	Grassland	58,235.57
Comm. & Indust. & Mineral Records:	190	Wasteland	13,873.81
Agricultural Records:	3,321	Other	0.00
<b>Total Taxable Real Prop. Records:</b>	<b>5,524</b>	<b>Total Acres</b>	<b>259,419.41</b>

(see Table 20 records/acres)

	<b>Taxing Subdivision:</b>	<b>2010 VALUE</b>	<b>2010 TAXES</b>	<b>Average Tax Rate</b>	<b>Taxes % of Total</b>
A	TOWNSHIPS	0	0		0.00%
B	MISCELLANEOUS DIST.	738,621,278	214,752	0.0291%	1.71%
C	FIRE DISTRICTS	634,368,620	263,196	0.0415%	2.10%
D	EDUC. SERV. UNIT	690,161,712	103,239	0.0150%	0.82%
E	NAT. RESOURCE DIST.	690,161,712	261,917	0.0380%	2.09%
F	COMMUNITY COLLEGE	690,161,712	679,809	0.0985%	5.42%
G	COUNTY	690,161,712	2,524,824	0.3658%	20.14%
H	CITY OR VILLAGE	55,793,092	314,344	0.5634%	2.51%
I	SCHOOL DISTRICTS	690,161,712	8,174,978	1.1845%	65.21%
	<b>STANTON COUNTY</b>	<b>690,161,712</b>	<b>12,537,060</b>	<b>1.8165%</b>	<b>100.00%</b>

	<b>Property Type:</b>	<b>2010 VALUE</b>	<b>2010 TAXES</b>	<b>Average Tax Rate</b>	<b>Taxes % of Total</b>
A	RAILROADS	0	0		0.00%
B	PUBLIC SERVIC ENTITIES	9,511,552	179,726	1.8896%	1.43%
C	COMM. & INDUST. EQUIP.	31,757,289	602,640	1.8976%	4.81%
D	AGRIC. MACH. & EQUIP.	21,467,211	370,324	1.7251%	2.95%
E	AG-OUTBLDG & FARMSITE LAND	20,848,155	359,676	1.7252%	2.87%
F	AGRICULTURAL LAND	405,870,550	6,990,866	1.7224%	55.76%
G	COMM., INDUST., & MINERAL	25,573,760	506,084	1.9789%	4.04%
H	RESIDENTIAL **	175,133,195	3,527,744	2.0143%	28.14%
	<b>STANTON COUNTY</b>	<b>690,161,712</b>	<b>12,537,060</b>	<b>1.8165%</b>	<b>100.00%</b>

	<b>Property Type:</b>	<b>2010 VALUE</b>	<b>Value % of Total</b>
A	RAILROADS	0	0.00%
B	PUBLIC SERVIC ENTITIES	9,511,552	1.38%
C	COMM. & INDUST. EQUIP.	31,757,289	4.60%
D	AGRIC. MACH. & EQUIP.	21,467,211	3.11%
E	AG-OUTBLDG & FARMSITE LAND	20,848,155	3.02%
F	AGRICULTURAL LAND	405,870,550	58.81%
G	COMM., INDUST., & MINERAL	25,573,760	3.71%
H	RESIDENTIAL **	175,133,195	25.38%
	<b>STANTON COUNTY</b>	<b>690,161,712</b>	<b>100.00%</b>

\*\* Residential includes ag-dwelling & farm home site land.

**84 STANTON COUNTY**

<b>2010 Levels of Value</b>	
Residential:	95%
Commercial:	--
Agricultural:	70%
Ag Special Value:	--

(see Table 24 Levels of Value & statistics)

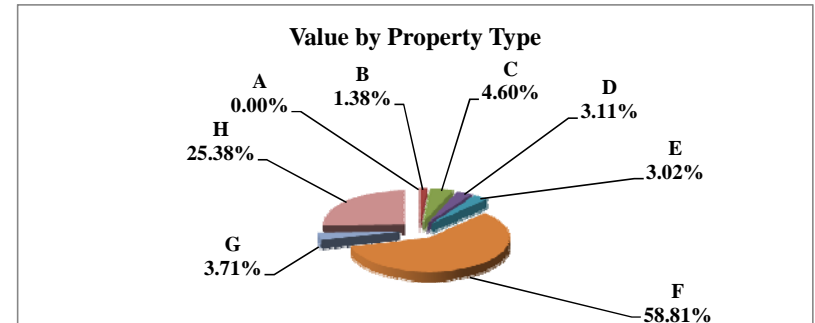
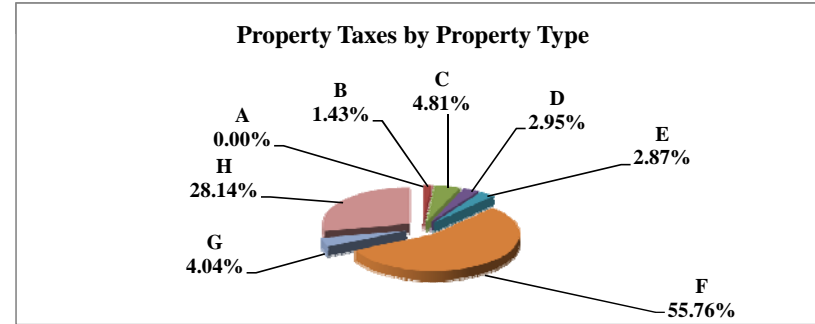
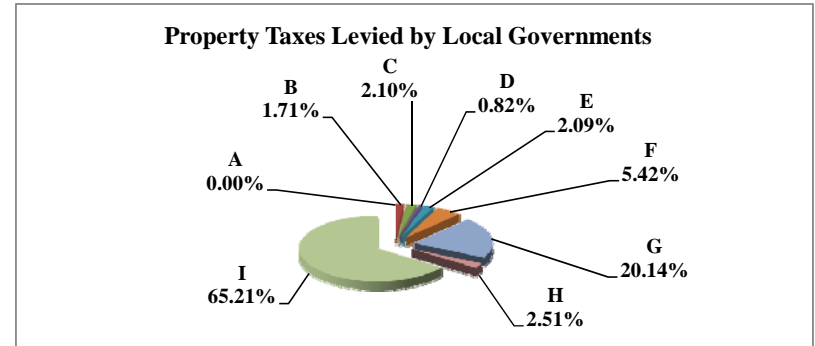

Table 19B 2009 & 2010 Comparison of Value & Tax, by Taxing Subdivision & by Property Type

84 STANTON COUNTY

VALUE by Taxing Subdivision	2009		2010		'09-'10		2009		2010	
	TOTAL VALUE		TOTAL VALUE		Amount Chg	%Chg Value	Average Rates		Average Rates	
County	671,949,088		690,161,712		18,212,624	2.71%	0.3884		0.3658	
Township	0		0		0					
City or Village	54,128,828		55,793,092		1,664,264	3.07%	0.5659		0.5634	
Fire District	617,820,260		634,368,620		16,548,360	2.68%	0.0415		0.0415	
Natural Resource District	671,949,088		690,161,712		18,212,624	2.71%	0.0341		0.0380	
Miscellaneous District	719,281,268		738,621,278		19,340,010	2.69%	0.0346		0.0291	
Educational Service Unit	671,949,088		690,161,712		18,212,624	2.71%	0.0149		0.0150	
Community College	671,949,088		690,161,712		18,212,624	2.71%	0.0935		0.0985	
Schools, Class 1 - 5	671,949,088		690,161,712		18,212,624	2.71%	1.0775		1.0711	
Schools, Learning Community*	0		0		0					
Schools, Bonds	1,183,491,571		1,198,330,449		14,838,878	1.25%	0.0627		0.0653	
<b>STANTON COUNTY</b>	<b>671,949,088</b>		<b>690,161,712</b>		<b>18,212,624</b>	<b>2.71%</b>	<b>1.8398</b>		<b>1.8165</b>	

TAXES by Taxing Subdivision	2009		2010		2010 % of		2009		2009		2010		2010		%Chg	%Chg
	% of Total	TOTAL TAXES	% of Total	TOTAL TAXES	Total Amt Chg	Amount Chg	%Chg Tax	Bond Taxes	NonBond Taxes	Bond Taxes	NonBond Taxes	Bond Taxes	NonBond Taxes			
County	21.11%	2,610,053	20.14%	2,524,824	-48.78%	(85,228)	-3.27%	0	2,610,053	0	2,524,824	0	2,524,824	0.00%	-3.27%	
Township	0.00%	0	0.00%	0	0.00%	0		0	0	0	0	0	0			
City or Village	2.48%	306,302	2.51%	314,344	4.60%	8,042	2.63%	44,511	261,791	44,511	269,833	0.00%	3.07%			
Fire District	2.08%	256,535	2.10%	263,196	3.81%	6,662	2.60%	112,484	144,050	111,599	151,597	-0.79%	5.24%			
Natural Resource District	1.85%	229,209	2.09%	261,917	18.72%	32,708	14.27%	0	229,209	0	261,917	0	261,917	0.00%	14.27%	
Miscellaneous District	2.01%	248,840	1.71%	214,752	-19.51%	(34,088)	-13.70%	35,916	212,924	0	214,752	-100.00%	0.86%			
Educational Service Unit	0.81%	100,290	0.82%	103,239	1.69%	2,949	2.94%	0	100,290	0	103,239	0	103,239	0.00%	2.94%	
Community College	5.08%	628,541	5.42%	679,809	29.35%	51,268	8.16%	0	628,541	0	679,809	0	679,809	0.00%	8.16%	
Schools, Class 1 - 5		7,240,428		7,392,130			--		7,240,428		7,392,130		7,392,130	--	--	
Schools, Learning Community*		0		0			--		0		0		0	--	--	
Schools, Total Non-bond	58.57%	7,240,428	58.96%	7,392,130	86.83%	151,703	2.10%		7,240,428		7,392,130		7,392,130	0.00%	2.10%	
Schools, Bonds	6.00%	742,158	6.24%	782,847	23.29%	40,689	5.48%	742,158	0	782,847	0	782,847	0	5.48%		
<b>STANTON COUNTY</b>	<b>100.00%</b>	<b>12,362,355</b>	<b>100.00%</b>	<b>12,537,060</b>	<b>100.00%</b>	<b>174,705</b>	<b>1.41%</b>	<b>935,069</b>	<b>11,427,286</b>	<b>938,957</b>	<b>11,598,103</b>	<b>0.42%</b>	<b>1.49%</b>			

VALUE by Property Type	2009		2010		2010 % of		2009		2010	
	% of Total	TOTAL VALUE	% of Total	TOTAL VALUE	Total Amt Chg	Amount Chg	%Chg Value	Average Rates	Average Rates	
Agricultural Land	57.34%	385,278,735	58.81%	405,870,550	113.06%	20,591,815	5.34%	1.7419	1.7224	
Agric. Improvements & Farm Site	3.13%	20,999,190	3.02%	20,848,155	-0.83%	(151,035)	-0.72%	1.7422	1.7252	
Residential **	25.52%	171,452,690	25.38%	175,133,195	20.21%	3,680,505	2.15%	2.0481	2.0143	
Commercial & Indust. & Mineral	3.73%	25,052,395	3.71%	25,573,760	2.86%	521,365	2.08%	1.9803	1.9789	
Railroad - Real	0.00%	0	0.00%	0	0.00%	0				
Public Service Entity - Real	0.21%	1,415,354	0.49%	3,396,970	10.88%	1,981,616	140.01%	1.8356	1.8130	
<b>SUBTOTAL-REAL</b>	<b>89.92%</b>	<b>604,198,364</b>	<b>91.40%</b>	<b>630,822,630</b>	<b>146.19%</b>	<b>26,624,266</b>	<b>4.41%</b>	<b>1.8389</b>	<b>1.8144</b>	
Agricultural Personal Property	3.05%	20,463,636	3.11%	21,467,211	5.51%	1,003,575	4.90%	1.7415	1.7251	
Commercial Personal Property	6.29%	42,233,998	4.60%	31,757,289	-57.52%	(10,476,709)	-24.81%	1.8880	1.8976	
Railroad Personal	0.00%	0	0.00%	0	0.00%	0				
Public Service Entity Personal	0.75%	5,053,090	0.89%	6,114,582	5.83%	1,061,492	21.01%	1.9393	1.9321	
<b>SUBTOTAL - PERSONAL</b>	<b>10.08%</b>	<b>67,750,724</b>	<b>8.60%</b>	<b>59,339,082</b>	<b>-46.19%</b>	<b>(8,411,642)</b>	<b>-12.42%</b>	<b>1.8476</b>	<b>1.8388</b>	
<b>STANTON COUNTY</b>	<b>100.00%</b>	<b>671,949,088</b>	<b>100.00%</b>	<b>690,161,712</b>	<b>100.00%</b>	<b>18,212,624</b>	<b>2.71%</b>	<b>1.8398</b>	<b>1.8165</b>	

TAXES by Property Type	2009		2010		2010 % of		2009		2009		2010		%Chg	%Chg
	% of Total	TOTAL TAXES	% of Total	TOTAL TAXES	Total Amt Chg	Amount Chg	%Chg Tax	Bond Taxes	NonBond Taxes	Bond Taxes	NonBond Taxes			
Agricultural Land	54.29%	6,711,099	55.76%	6,990,866	160.14%	279,767	4.17%	436,281	6,274,818	448,891	6,541,975	2.89%	4.26%	
Agric. Improvements & Farm Site	2.96%	365,847	2.87%	359,676	-3.87%	(6,171)	-1.69%	23,710	342,136	23,492	336,184	-0.92%	-1.74%	
Residential **	28.41%	3,511,563	28.14%	3,527,744	9.26%	16,181	0.46%	306,824	3,204,739	297,744	3,230,000	-2.96%	0.79%	
Commercial & Indust. & Mineral	4.01%	496,115	4.04%	506,084	5.71%	9,969	2.01%	49,119	446,996	56,207	449,877	14.43%	0.64%	
Railroad - Real	0.00%	0	0.00%	0	0.00%	0		0	0	0	0			
Public Service Entity - Real	0.21%	25,980	0.49%	61,587	20.38%	35,607	137.05%	2,084	23,896	5,478	56,109	162.87%	134.80%	
<b>SUBTOTAL-REAL</b>	<b>89.87%</b>	<b>11,110,604</b>	<b>91.30%</b>	<b>11,445,956</b>	<b>191.95%</b>	<b>335,352</b>	<b>3.02%</b>	<b>818,019</b>	<b>10,292,585</b>	<b>831,812</b>	<b>10,614,145</b>	<b>1.69%</b>	<b>3.12%</b>	
Agricultural Personal Property	2.88%	356,380	2.95%	370,324	7.98%	13,944	3.91%	24,124	332,256	25,009	345,315	3.67%	3.93%	
Commercial Personal Property	6.45%	797,378	4.81%	602,640	-111.47%	(194,738)	-24.42%	85,202	712,176	73,752	528,888	-13.44%	-25.74%	
Railroad Personal	0.00%	0	0.00%	0	0.00%	0		0	0	0	0			
Public Service Entity Personal	0.79%	97,993	0.94%	118,139	11.53%	20,146	20.56%	7,724	90,269	8,384	109,755	8.54%	21.59%	
<b>SUBTOTAL - PERSONAL</b>	<b>10.13%</b>	<b>1,251,751</b>	<b>8.70%</b>	<b>1,091,103</b>	<b>-91.95%</b>	<b>(160,647)</b>	<b>-12.83%</b>	<b>117,050</b>	<b>1,134,701</b>	<b>107,145</b>	<b>983,958</b>	<b>-8.46%</b>	<b>-13.28%</b>	
<b>STANTON COUNTY</b>	<b>100.00%</b>	<b>12,362,355</b>	<b>100.00%</b>	<b>12,537,060</b>	<b>100.00%</b>	<b>174,705</b>	<b>1.41%</b>	<b>935,069</b>	<b>11,427,286</b>	<b>938,957</b>	<b>11,598,103</b>	<b>0.42%</b>	<b>1.49%</b>	

\* Learning Community levy/tax began 2009 \*\* Residential includes agricultural residences and home site land.

### Table 19A 2010 Value & Taxes Levied by Taxing Subdivision & by Property Type

<b>County Seat:</b>	<b>Hebron, NE</b>	<b>Taxable Agland Acres:</b>	
<b>County Population:</b>	<b>5,228</b>	Irrigated	143,434.91
<b>Personal Property Schedules:</b>	<b>961</b>	Dryland	121,306.32
Residential & Recreational Records:	2,863	Grassland	71,993.41
Comm. & Indust. & Mineral Records:	524	Wasteland	2,100.48
Agricultural Records:	2,928	Other	7,318.44
<b>Total Taxable Real Prop. Records:</b>	<b>6,315</b>	<b>Total Acres</b>	<b>346,153.56</b>

(see Table 20 records/acres)

	<b>Taxing Subdivision:</b>	<b>2010 VALUE</b>	<b>2010 TAXES</b>	<b>Average Tax Rate</b>	<b>Taxes % of Total</b>
A	TOWNSHIPS	0	0		0.00%
B	MISCELLANEOUS DIST.	1,261,328,078	225,731	0.0179%	1.65%
C	FIRE DISTRICTS	804,352,168	226,377	0.0281%	1.65%
D	EDUC. SERV. UNIT	914,054,819	241,992	0.0265%	1.77%
E	NAT. RESOURCE DIST.	914,054,818	241,904	0.0265%	1.77%
F	COMMUNITY COLLEGE	914,054,818	548,434	0.0600%	4.00%
G	COUNTY	914,054,818	2,651,152	0.2900%	19.34%
H	CITY OR VILLAGE	119,466,860	586,453	0.4909%	4.28%
I	SCHOOL DISTRICTS	914,054,818	8,983,076	0.9828%	65.55%
	<b>THAYER COUNTY</b>	<b>914,054,818</b>	<b>13,705,118</b>	<b>1.4994%</b>	<b>100.00%</b>

	<b>Property Type:</b>	<b>2010 VALUE</b>	<b>2010 TAXES</b>	<b>Average Tax Rate</b>	<b>Taxes % of Total</b>
A	RAILROADS	46,992,616	696,968	1.4831%	5.09%
B	PUBLIC SERVIC ENTITIES	58,801,482	883,578	1.5026%	6.45%
C	COMM. & INDUST. EQUIP.	12,031,634	201,607	1.6756%	1.47%
D	AGRIC. MACH. & EQUIP.	37,143,894	529,454	1.4254%	3.86%
E	AG-OUTBLDG & FARMSITE LAND	21,646,584	308,663	1.4259%	2.25%
F	AGRICULTURAL LAND	566,503,464	8,122,842	1.4339%	59.27%
G	COMM., INDUST., & MINERAL	36,314,459	634,074	1.7461%	4.63%
H	RESIDENTIAL **	134,620,685	2,327,933	1.7293%	16.99%
	<b>THAYER COUNTY</b>	<b>914,054,818</b>	<b>13,705,118</b>	<b>1.4994%</b>	<b>100.00%</b>

	<b>Property Type:</b>	<b>2010 VALUE</b>	<b>Value % of Total</b>
A	RAILROADS	46,992,616	5.14%
B	PUBLIC SERVIC ENTITIES	58,801,482	6.43%
C	COMM. & INDUST. EQUIP.	12,031,634	1.32%
D	AGRIC. MACH. & EQUIP.	37,143,894	4.06%
E	AG-OUTBLDG & FARMSITE LAND	21,646,584	2.37%
F	AGRICULTURAL LAND	566,503,464	61.98%
G	COMM., INDUST., & MINERAL	36,314,459	3.97%
H	RESIDENTIAL **	134,620,685	14.73%
	<b>THAYER COUNTY</b>	<b>914,054,818</b>	<b>100.00%</b>

\*\* Residential includes ag-dwelling & farm home site land.

### 85 THAYER COUNTY

<b>2010 Levels of Value</b>	
Residential:	98%
Commercial:	98%
Agricultural:	71%
Ag Special Value:	--

(see Table 24 Levels of Value & statistics)

**Property Taxes Levied by Local Governments**

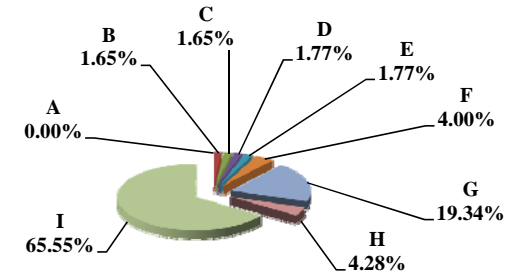

**Property Taxes by Property Type**

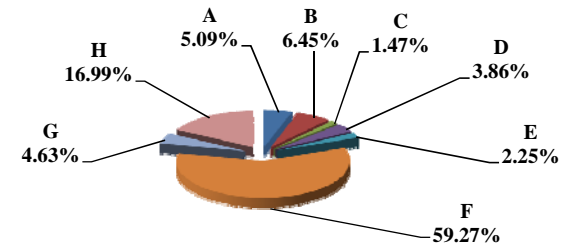

**Value by Property Type**

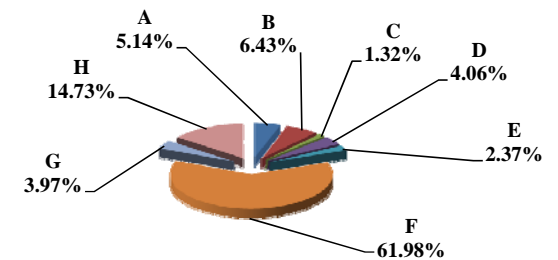

Table 19B 2009 & 2010 Comparison of Value & Tax, by Taxing Subdivision & by Property Type

85 THAYER COUNTY

VALUE by Taxing Subdivision	2009		2010		'09-'10		2009		2010	
	TOTAL VALUE		TOTAL VALUE		Amount Chg	%Chg Value	Average Rates		Average Rates	
County	800,681,259		914,054,818		113,373,559	14.16%		0.3123		0.2900
Township	0		0		0					
City or Village	115,215,905		119,466,860		4,250,955	3.69%		0.4926		0.4909
Fire District	693,518,815		804,352,168		110,833,353	15.98%		0.0316		0.0281
Natural Resource District	800,681,259		914,054,818		113,373,559	14.16%		0.0279		0.0265
Miscellaneous District	1,112,218,423		1,261,328,078		149,109,655	13.41%		0.0190		0.0179
Educational Service Unit	800,681,259		914,054,819		113,373,560	14.16%		0.0272		0.0265
Community College	800,681,259		914,054,818		113,373,559	14.16%		0.0676		0.0600
Schools, Class 1 - 5	800,681,256		914,054,818		113,373,562	14.16%		1.0161		0.9827
Schools, Learning Community*	0		0		0					
Schools, Bonds	0		275,167		275,167	100.00%				0.1663
<b>THAYER COUNTY</b>	<b>800,681,259</b>		<b>914,054,818</b>		<b>113,373,559</b>	<b>14.16%</b>		<b>1.5758</b>		<b>1.4994</b>

TAXES by Taxing Subdivision	2009		2010		2010 % of		'09-'10		'09-'10		2009		2010		%Chg		%Chg	
	% of Total	TOTAL TAXES	% of Total	TOTAL TAXES	Total Amt Chg	Amount Chg	%Chg Tax	Bond Taxes	NonBond Taxes	Bond Taxes	NonBond Taxes	Bond Taxes	NonBond Taxes	Bond Taxes	NonBond	Bond Taxes	NonBond	
County	19.82%	2,500,319	19.34%	2,651,152	13.87%	150,833	6.03%	91,806	2,408,513	91,799	2,559,353	-0.01%	6.26%					
Township	0.00%	0	0.00%	0	0.00%	0		0	0	0	0							
City or Village	4.50%	567,556	4.28%	586,453	1.74%	18,897	3.33%	64,108	503,448	83,914	502,540	30.89%	-0.18%					
Fire District	1.74%	219,497	1.65%	226,377	0.63%	6,880	3.13%	39,457	180,041	36,676	189,701	-7.05%	5.37%					
Natural Resource District	1.77%	223,415	1.77%	241,904	1.70%	18,490	8.28%	0	223,415	0	241,904		8.28%					
Miscellaneous District	1.68%	211,670	1.65%	225,731	1.29%	14,061	6.64%	0	211,670	0	225,731		6.64%					
Educational Service Unit	1.73%	217,776	1.77%	241,992	2.23%	24,215	11.12%	97,673	120,103	104,883	137,108	7.38%	14.16%					
Community College	4.29%	541,261	4.00%	548,434	0.66%	7,173	1.33%	0	541,261	0	548,434		1.33%					
Schools, Class 1 - 5		8,135,873		8,982,618			--		8,135,873		8,982,618		--					
Schools, Learning Community*		0		0			--		0		0		--					
Schools, Total Non-bond	64.48%	8,135,873	65.54%	8,982,618	77.84%	846,745	10.41%		8,135,873		8,982,618		10.41%					
Schools, Bonds	0.00%	0	0.00%	458	0.04%	458	100.00%	0	0	458	0	100.00%						
<b>THAYER COUNTY</b>	<b>100.00%</b>	<b>12,617,366</b>	<b>100.00%</b>	<b>13,705,118</b>	<b>100.00%</b>	<b>1,087,752</b>	<b>8.62%</b>	<b>293,044</b>	<b>12,324,322</b>	<b>317,729</b>	<b>13,387,389</b>	<b>8.42%</b>	<b>8.63%</b>					

VALUE by Property Type	2009		2010		2010 % of		'09-'10		'09-'10		2009		2010	
	% of Total	TOTAL VALUE	% of Total	TOTAL VALUE	Total Amt Chg	Amount Chg	%Chg Value	Average Rates		Average Rates				
Agricultural Land	61.57%	493,015,285	61.98%	566,503,464	64.82%	73,488,179	14.91%		1.5053		1.4339			
Agric. Improvements & Farm Site	2.38%	19,075,749	2.37%	21,646,584	2.27%	2,570,835	13.48%		1.5127		1.4259			
Residential **	16.52%	132,284,906	14.73%	134,620,685	2.06%	2,335,779	1.77%		1.7946		1.7293			
Commercial & Indust. & Mineral	4.12%	32,971,398	3.97%	36,314,459	2.95%	3,343,061	10.14%		1.8316		1.7461			
Railroad - Real	4.22%	33,761,769	4.34%	39,654,264	5.20%	5,892,495	17.45%		1.5364		1.4831			
Public Service Entity - Real	0.21%	1,719,072	0.27%	2,467,888	0.66%	748,816	43.56%		1.5884		1.5108			
<b>SUBTOTAL-REAL</b>	<b>89.03%</b>	<b>712,828,179</b>	<b>87.65%</b>	<b>801,207,344</b>	<b>77.95%</b>	<b>88,379,165</b>	<b>12.40%</b>		<b>1.5759</b>		<b>1.5001</b>			
Agricultural Personal Property	3.95%	31,631,464	4.06%	37,143,894	4.86%	5,512,430	17.43%		1.5044		1.4254			
Commercial Personal Property	1.58%	12,659,237	1.32%	12,031,634	-0.55%	(627,603)	-4.96%		1.7415		1.6756			
Railroad Personal	0.77%	6,171,936	0.80%	7,338,352	1.03%	1,166,416	18.90%		1.5364		1.4831			
Public Service Entity Personal	4.67%	37,390,443	6.16%	56,333,594	16.71%	18,943,151	50.66%		1.5843		1.5023			
<b>SUBTOTAL - PERSONAL</b>	<b>10.97%</b>	<b>87,853,080</b>	<b>12.35%</b>	<b>112,847,474</b>	<b>22.05%</b>	<b>24,994,394</b>	<b>28.45%</b>		<b>1.5749</b>		<b>1.4942</b>			
<b>THAYER COUNTY</b>	<b>100.00%</b>	<b>800,681,259</b>	<b>100.00%</b>	<b>914,054,818</b>	<b>100.00%</b>	<b>113,373,559</b>	<b>14.16%</b>		<b>1.5758</b>		<b>1.4994</b>			

TAXES by Property Type	2009		2010		2010 % of		'09-'10		'09-'10		2009		2010		%Chg		%Chg	
	% of Total	TOTAL TAXES	% of Total	TOTAL TAXES	Total Amt Chg	Amount Chg	%Chg Tax	Bond Taxes	NonBond Taxes	Bond Taxes	NonBond Taxes	Bond Taxes	NonBond Taxes	Bond Taxes	NonBond	Bond Taxes	NonBond	
Agricultural Land	58.82%	7,421,353	59.27%	8,122,842	64.49%	701,489	9.45%	144,755	7,276,598	148,785	7,974,057	2.78%	9.58%					
Agric. Improvements & Farm Site	2.29%	288,557	2.25%	308,663	1.85%	20,106	6.97%	6,003	282,554	5,901	302,762	-1.70%	7.15%					
Residential **	18.82%	2,373,986	16.99%	2,327,933	-4.23%	(46,054)	-1.94%	84,618	2,289,368	92,596	2,235,336	9.43%	-2.36%					
Commercial & Indust. & Mineral	4.79%	603,899	4.63%	634,074	2.77%	30,175	5.00%	19,366	584,533	26,137	607,937	34.97%	4.00%					
Railroad - Real	4.11%	518,705	4.29%	588,130	6.38%	69,425	13.38%	8,024	510,681	8,570	579,560	6.81%	13.49%					
Public Service Entity - Real	0.22%	27,306	0.27%	37,285	0.92%	9,979	36.54%	603	26,703	754	36,531	25.12%	36.80%					
<b>SUBTOTAL-REAL</b>	<b>89.03%</b>	<b>11,233,806</b>	<b>87.70%</b>	<b>12,018,926</b>	<b>72.18%</b>	<b>785,120</b>	<b>6.99%</b>	<b>263,369</b>	<b>10,970,437</b>	<b>282,744</b>	<b>11,736,182</b>	<b>7.36%</b>	<b>6.98%</b>					
Agricultural Personal Property	3.77%	475,878	3.86%	529,454	4.93%	53,576	11.26%	9,697	466,181	10,162	519,292	4.79%	11.39%					
Commercial Personal Property	1.75%	220,465	1.47%	201,607	-1.73%	(18,858)	-8.55%	5,686	214,779	6,708	194,899	17.97%	-9.26%					
Railroad Personal	0.75%	94,824	0.79%	108,838	1.29%	14,015	14.78%	1,467	93,357	1,586	107,252	8.12%	14.88%					
Public Service Entity Personal	4.70%	592,393	6.18%	846,293	23.34%	253,900	42.86%	12,826	579,568	16,530	829,763	28.88%	43.17%					
<b>SUBTOTAL - PERSONAL</b>	<b>10.97%</b>	<b>1,383,560</b>	<b>12.30%</b>	<b>1,686,192</b>	<b>27.82%</b>	<b>302,632</b>	<b>21.87%</b>	<b>29,675</b>	<b>1,353,885</b>	<b>34,985</b>	<b>1,651,207</b>	<b>17.89%</b>	<b>21.96%</b>					
<b>THAYER COUNTY</b>	<b>100.00%</b>	<b>12,617,366</b>	<b>100.00%</b>	<b>13,705,118</b>	<b>100.00%</b>	<b>1,087,752</b>	<b>8.62%</b>	<b>293,044</b>	<b>12,324,322</b>	<b>317,729</b>	<b>13,387,389</b>	<b>8.42%</b>	<b>8.63%</b>					

\* Learning Community levy/tax began 2009 \*\* Residential includes agricultural residences and home site land.



### Table 19A 2010 Value & Taxes Levied by Taxing Subdivision & by Property Type

<b>County Seat:</b>	<b>Thedford, NE</b>	<b>Taxable Amland Acres:</b>	
<b>County Population:</b>	<b>647</b>	Irrigated	3,485.48
<b>Personal Property Schedules:</b>	<b>89</b>	Dryland	0.00
Residential & Recreational Records:	411	Grassland	368,024.98
Comm. & Indust.& Mineral Records:	93	Wasteland	2,088.00
Agricultural Records:	1,149	Other	0.00
<b>Total Taxable Real Prop.Records:</b>	<b>1,653</b>	<b>Total Acres</b>	<b>373,598.46</b>

(see Table 20 records/acres)

	<b>Taxing Subdivision:</b>	<b>2010 VALUE</b>	<b>2010 TAXES</b>	<b>Average Tax Rate</b>	<b>Taxes % of Total</b>
A	TOWNSHIPS	0	0		0.00%
B	MISCELLANEOUS DIST.	537,805,802	60,610	0.0113%	2.23%
C	FIRE DISTRICTS	185,815,733	28,631	0.0154%	1.05%
D	EDUC. SERV. UNIT	188,529,896	28,279	0.0150%	1.04%
E	NAT. RESOURCE DIST.	188,529,895	41,491	0.0220%	1.52%
F	COMMUNITY COLLEGE	188,529,895	165,895	0.0880%	6.10%
G	COUNTY	188,529,895	536,228	0.2844%	19.70%
H	CITY OR VILLAGE	10,919,152	41,835	0.3831%	1.54%
I	SCHOOL DISTRICTS	188,529,897	1,818,435	0.9645%	66.82%
	<b>THOMAS COUNTY</b>	<b>188,529,895</b>	<b>2,721,405</b>	<b>1.4435%</b>	<b>100.00%</b>

	<b>Property Type:</b>	<b>2010 VALUE</b>	<b>2010 TAXES</b>	<b>Average Tax Rate</b>	<b>Taxes % of Total</b>
A	RAILROADS	44,935,267	642,151	1.4291%	23.60%
B	PUBLIC SERVIC ENTITIES	1,711,779	25,048	1.4632%	0.92%
C	COMM. & INDUST. EQUIP.	458,070	7,117	1.5537%	0.26%
D	AGRIC. MACH. & EQUIP.	1,672,469	23,725	1.4186%	0.87%
E	AG-OUTBLDG & FARMSITE LAND	3,186,122	45,190	1.4183%	1.66%
F	AGRICULTURAL LAND	114,284,692	1,630,842	1.4270%	59.93%
G	COMM., INDUST., & MINERAL	2,712,181	43,024	1.5863%	1.58%
H	RESIDENTIAL **	19,569,315	304,307	1.5550%	11.18%
	<b>THOMAS COUNTY</b>	<b>188,529,895</b>	<b>2,721,405</b>	<b>1.4435%</b>	<b>100.00%</b>

	<b>Property Type:</b>	<b>2010 VALUE</b>	<b>Value % of Total</b>
A	RAILROADS	44,935,267	23.83%
B	PUBLIC SERVIC ENTITIES	1,711,779	0.91%
C	COMM. & INDUST. EQUIP.	458,070	0.24%
D	AGRIC. MACH. & EQUIP.	1,672,469	0.89%
E	AG-OUTBLDG & FARMSITE LAND	3,186,122	1.69%
F	AGRICULTURAL LAND	114,284,692	60.62%
G	COMM., INDUST., & MINERAL	2,712,181	1.44%
H	RESIDENTIAL **	19,569,315	10.38%
	<b>THOMAS COUNTY</b>	<b>188,529,895</b>	<b>100.00%</b>

\*\* Residential includes ag-dwelling & farm home site land.

### 86 THOMAS COUNTY

<b>2010 Levels of Value</b>	
Residential:	98%
Commercial:	--
Agricultural:	--
Ag Special Value:	--

(see Table 24 Levels of Value & statistics)

**Property Taxes Levied by Local Governments**

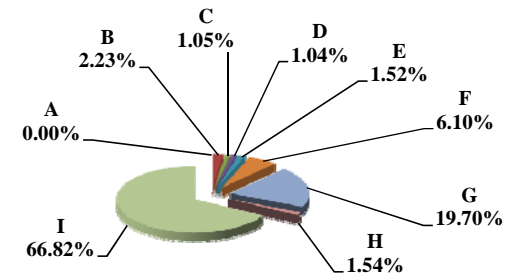

**Property Taxes by Property Type**

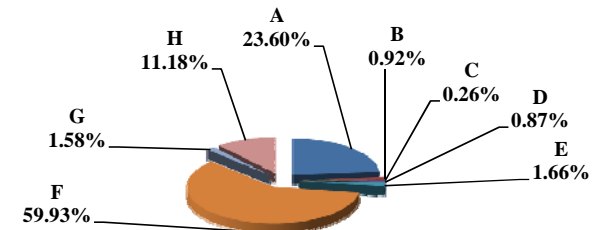

**Value by Property Type**

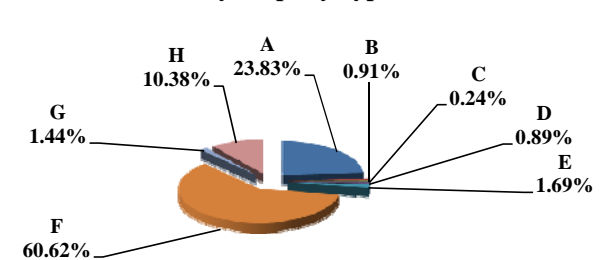



Table 19B 2009 & 2010 Comparison of Value & Tax, by Taxing Subdivision & by Property Type

VALUE by Taxing Subdivision	2009		2010		'09-'10		2009		2010	
	TOTAL VALUE		TOTAL VALUE		Amount Chg	%Chg Value	Average Rates		Average Rates	
County	157,978,078		188,529,895		30,551,817	19.34%	0.3266		0.2844	
Township	0		0		0					
City or Village	10,294,833		10,919,152		624,319	6.06%	0.3906		0.3831	
Fire District	155,394,902		185,815,733		30,420,831	19.58%	0.0170		0.0154	
Natural Resource District	157,978,078		188,529,895		30,551,817	19.34%	0.0245		0.0220	
Miscellaneous District	450,357,396		537,805,802		87,448,406	19.42%	0.0143		0.0113	
Educational Service Unit	157,978,077		188,529,896		30,551,819	19.34%	0.0150		0.0150	
Community College	157,978,078		188,529,895		30,551,817	19.34%	0.0880		0.0880	
Schools, Class 1 - 5	157,978,078		188,529,897		30,551,819	19.34%	1.0115		0.9605	
Schools, Learning Community*	0		0		0					
Schools, Bonds	16,436,025		19,493,921		3,057,896	18.60%	0.0423		0.0394	
<b>THOMAS COUNTY</b>	<b>157,978,078</b>		<b>188,529,895</b>		<b>30,551,817</b>	<b>19.34%</b>	<b>1.5529</b>		<b>1.4435</b>	

TAXES by Taxing Subdivision	2009		2010		2010 % of		'09-'10		'09-'10		2009		2009		2010		2010		%Chg		%Chg		
	% of Total	TOTAL TAXES	% of Total	TOTAL TAXES	Total Amt Chg	Amount Chg	%Chg Tax	Bond Taxes	NonBond Taxes	Bond Taxes	NonBond Taxes	Bond Taxes	NonBond Taxes	Bond Taxes	NonBond Taxes	Bond Taxes	NonBond Taxes	Bond Taxes	NonBond Taxes				
County	21.03%	515,970	19.70%	536,228	7.55%	20,258	3.93%	0	515,970	0	536,228	0	536,228	0	536,228	0	536,228	0	0	0	3.93%	3.93%	
Township	0.00%	0	0.00%	0	0.00%	0		0	0	0	0	0	0	0	0	0	0	0	0	0	0		
City or Village	1.64%	40,215	1.54%	41,835	0.60%	1,620	4.03%	0	40,215	0	41,835	0	41,835	0	41,835	0	41,835	0	41,835	0	4.03%	4.03%	
Fire District	1.07%	26,370	1.05%	28,631	0.84%	2,262	8.58%	7,148	19,221	7,255	21,376	1,499%	11.21%	1.49%	11.21%	1.49%	11.21%	1.49%	11.21%	1.49%	11.21%	11.21%	
Natural Resource District	1.58%	38,730	1.52%	41,491	1.03%	2,761	7.13%	0	38,730	0	41,491	0	41,491	0	41,491	0	41,491	0	41,491	0	7.13%	7.13%	
Miscellaneous District	2.62%	64,368	2.23%	60,610	-1.40%	(3,758)	-5.84%	0	64,368	0	60,610	0	60,610	0	60,610	0	60,610	0	60,610	0	-5.84%	-5.84%	
Educational Service Unit	0.96%	23,657	1.04%	28,279	1.72%	4,622	19.54%	0	23,657	0	28,279	0	28,279	0	28,279	0	28,279	0	28,279	0	19.54%	19.54%	
Community College	5.67%	139,011	6.10%	165,895	10.03%	26,884	19.34%	0	139,011	0	165,895	0	165,895	0	165,895	0	165,895	0	165,895	0	19.34%	19.34%	
Schools, Class 1 - 5		1,597,988		1,810,760			--		1,597,988		1,810,760		1,810,760		1,810,760		1,810,760		1,810,760		--	--	
Schools, Learning Community*		0		0			--		0		0		0		0		0		0		--	--	
Schools, Total Non-bond	65.14%	1,597,988	66.54%	1,810,760	79.35%	212,772	13.31%		1,597,988		1,810,760		1,810,760		1,810,760		1,810,760		1,810,760		13.31%	13.31%	
Schools, Bonds	0.28%	6,944	0.28%	7,675	0.27%	731	10.53%	6,944	0	7,675	0	7,675	0	7,675	0	7,675	0	7,675	0	10.53%	10.53%		
<b>THOMAS COUNTY</b>	<b>100.00%</b>	<b>2,453,254</b>	<b>100.00%</b>	<b>2,721,405</b>	<b>100.00%</b>	<b>268,151</b>	<b>10.93%</b>	<b>14,093</b>	<b>2,439,161</b>	<b>14,930</b>	<b>2,706,475</b>	<b>14,930</b>	<b>2,706,475</b>	<b>14,930</b>	<b>2,706,475</b>	<b>14,930</b>	<b>2,706,475</b>	<b>14,930</b>	<b>2,706,475</b>	<b>5.94%</b>	<b>10.96%</b>		

VALUE by Property Type	2009		2010		2010 % of		'09-'10		'09-'10		2009		2010	
	% of Total	TOTAL VALUE	% of Total	TOTAL VALUE	Total Amt Chg	Amount Chg	%Chg Value	Average Rates		Average Rates				
Agricultural Land	58.02%	91,659,399	60.62%	114,284,692	74.06%	22,625,293	24.68%	1.5328		1.4270				
Agric. Improvements & Farm Site	1.98%	3,123,885	1.69%	3,186,122	0.20%	62,237	1.99%	1.5277		1.4183				
Residential **	11.08%	17,502,873	10.38%	19,569,315	6.76%	2,066,442	11.81%	1.6711		1.5550				
Commercial & Indust. & Mineral	1.78%	2,813,162	1.44%	2,712,181	-0.33%	(100,981)	-3.59%	1.6912		1.5863				
Railroad - Real	20.79%	32,851,505	20.01%	37,716,101	15.92%	4,864,596	14.81%	1.5375		1.4291				
Public Service Entity - Real	0.13%	210,019	0.12%	224,770	0.05%	14,751	7.02%	1.5551		1.4448				
<b>SUBTOTAL-REAL</b>	<b>93.79%</b>	<b>148,160,843</b>	<b>94.25%</b>	<b>177,693,181</b>	<b>96.66%</b>	<b>29,532,338</b>	<b>19.93%</b>	<b>1.5531</b>		<b>1.4438</b>				
Agricultural Personal Property	1.10%	1,736,376	0.89%	1,672,469	-0.21%	(63,907)	-3.68%	1.5323		1.4186				
Commercial Personal Property	0.28%	441,696	0.24%	458,070	0.05%	16,374	3.71%	1.7099		1.5537				
Railroad Personal	3.86%	6,099,907	3.83%	7,219,166	3.66%	1,119,259	18.35%	1.5375		1.4291				
Public Service Entity Personal	0.97%	1,539,256	0.79%	1,487,009	-0.17%	(52,247)	-3.39%	1.5748		1.4660				
<b>SUBTOTAL - PERSONAL</b>	<b>6.21%</b>	<b>9,817,235</b>	<b>5.75%</b>	<b>10,836,714</b>	<b>3.34%</b>	<b>1,019,479</b>	<b>10.38%</b>	<b>1.5502</b>		<b>1.4378</b>				
<b>THOMAS COUNTY</b>	<b>100.00%</b>	<b>157,978,078</b>	<b>100.00%</b>	<b>188,529,895</b>	<b>100.00%</b>	<b>30,551,817</b>	<b>19.34%</b>	<b>1.5529</b>		<b>1.4435</b>				

TAXES by Property Type	2009		2010		2010 % of		'09-'10		'09-'10		2009		2009		2010		2010		%Chg		%Chg	
	% of Total	TOTAL TAXES	% of Total	TOTAL TAXES	Total Amt Chg	Amount Chg	%Chg Tax	Bond Taxes	NonBond Taxes	Bond Taxes	NonBond Taxes	Bond Taxes	NonBond Taxes	Bond Taxes	NonBond Taxes	Bond Taxes	NonBond Taxes	Bond Taxes	NonBond Taxes			
Agricultural Land	57.27%	1,404,940	59.93%	1,630,842	84.24%	225,902	16.08%	7,228	1,397,712	7,974	1,622,868	10.33%	16.11%									
Agric. Improvements & Farm Site	1.95%	47,725	1.66%	45,190	-0.95%	(2,534)	-5.31%	200	47,524	177	45,013	-11.68%	-5.28%									
Residential **	11.92%	292,490	11.18%	304,307	4.41%	11,818	4.04%	1,522	290,967	1,505	302,803	-1.15%	4.07%									
Commercial & Indust. & Mineral	1.94%	47,575	1.58%	43,024	-1.70%	(4,550)	-9.56%	160	47,415	137	42,887	-13.90%	-9.55%									
Railroad - Real	20.59%	505,076	19.81%	538,985	12.65%	33,910	6.71%	3,933	501,143	4,066	534,920	3.37%	6.74%									
Public Service Entity - Real	0.13%	3,266	0.12%	3,248	-0.01%	(18)	-0.56%	23	3,243	18	3,229	-20.52%	-0.42%									
<b>SUBTOTAL-REAL</b>	<b>93.80%</b>	<b>2,301,070</b>	<b>94.27%</b>	<b>2,565,597</b>	<b>98.65%</b>	<b>264,526</b>	<b>11.50%</b>	<b>13,066</b>	<b>2,288,005</b>	<b>13,877</b>	<b>2,551,720</b>	<b>6.21%</b>	<b>11.53%</b>									
Agricultural Personal Property	1.08%	26,607	0.87%	23,725	-1.07%	(2,882)	-10.83%	81	26,526	88	23,637	8.34%	-10.89%									
Commercial Personal Property	0.31%	7,553	0.26%	7,117	-0.16%	(436)	-5.77%	24	7,528	19	7,097	-19.66%	-5.72%									
Railroad Personal	3.82%	93,783	3.79%	103,166	3.50%	9,383	10.01%	730	93,053	778	102,388	6.56%	10.03%									
Public Service Entity Personal	0.99%	24,241	0.80%	21,800	-0.91%	(2,441)	-10.07%	191	24,049	168	21,632	-12.32%	-10.05%									
<b>SUBTOTAL - PERSONAL</b>	<b>6.20%</b>	<b>152,183</b>	<b>5.73%</b>	<b>155,808</b>	<b>1.35%</b>	<b>3,625</b>	<b>2.38%</b>	<b>1,027</b>	<b>151,156</b>	<b>1,053</b>	<b>154,755</b>	<b>2.57%</b>	<b>2.38%</b>									
<b>THOMAS COUNTY</b>	<b>100.00%</b>	<b>2,453,254</b>	<b>100.00%</b>	<b>2,721,405</b>	<b>100.00%</b>	<b>268,151</b>	<b>10.93%</b>	<b>14,093</b>	<b>2,439,161</b>	<b>14,930</b>	<b>2,706,475</b>	<b>5.94%</b>	<b>10.96%</b>									

\* Learning Community levy/tax began 2009 \*\* Residential includes agricultural residences and home site land.

### Table 19A 2010 Value & Taxes Levied by Taxing Subdivision & by Property Type

<b>County Seat:</b>	<b>Pender, NE</b>	<b>Taxable Agland Acres:</b>	
<b>County Population:</b>	<b>6,940</b>	Irrigated	11,048.22
<b>Personal Property Schedules:</b>	<b>493</b>	Dryland	153,239.07
Residential & Recreational Records:	1,574	Grassland	12,347.44
Comm. & Indust. & Mineral Records:	283	Wasteland	5,917.63
Agricultural Records:	2,293	Other	0.00
<b>Total Taxable Real Prop. Records:</b>	<b>4,150</b>	<b>Total Acres</b>	<b>182,552.36</b>

(see Table 20 records/acres)

	<b>Taxing Subdivision:</b>	<b>2010 VALUE</b>	<b>2010 TAXES</b>	<b>Average Tax Rate</b>	<b>Taxes % of Total</b>
A	TOWNSHIPS	483,083,942	156,553	0.0324%	1.78%
B	MISCELLANEOUS DIST.	403,911,957	100,980	0.0250%	1.15%
C	FIRE DISTRICTS	436,902,732	118,482	0.0271%	1.35%
D	EDUC. SERV. UNIT	483,083,942	72,462	0.0150%	0.82%
E	NAT. RESOURCE DIST.	483,083,942	171,481	0.0355%	1.95%
F	COMMUNITY COLLEGE	483,083,942	475,838	0.0985%	5.41%
G	COUNTY	483,083,942	1,980,646	0.4100%	22.53%
H	CITY OR VILLAGE	58,809,242	340,598	0.5792%	3.87%
I	SCHOOL DISTRICTS	483,083,942	5,373,293	1.1123%	61.13%
	<b>THURSTON COUNTY</b>	<b>483,083,942</b>	<b>8,790,334</b>	<b>1.8196%</b>	<b>100.00%</b>

	<b>Property Type:</b>	<b>2010 VALUE</b>	<b>2010 TAXES</b>	<b>Average Tax Rate</b>	<b>Taxes % of Total</b>
A	RAILROADS	7,582,991	138,091	1.8211%	1.57%
B	PUBLIC SERVIC ENTITIES	6,630,872	129,698	1.9560%	1.48%
C	COMM. & INDUST. EQUIP.	4,342,005	89,897	2.0704%	1.02%
D	AGRIC. MACH. & EQUIP.	25,515,349	449,189	1.7605%	5.11%
E	AG-OUTBLDG & FARMSITE LAND	17,752,970	310,309	1.7479%	3.53%
F	AGRICULTURAL LAND	324,590,745	5,678,390	1.7494%	64.60%
G	COMM., INDUST., & MINERAL	12,482,320	264,911	2.1223%	3.01%
H	RESIDENTIAL **	84,186,690	1,729,848	2.0548%	19.68%
	<b>THURSTON COUNTY</b>	<b>483,083,942</b>	<b>8,790,334</b>	<b>1.8196%</b>	<b>100.00%</b>

	<b>Property Type:</b>	<b>2010 VALUE</b>	<b>Value % of Total</b>
A	RAILROADS	7,582,991	1.57%
B	PUBLIC SERVIC ENTITIES	6,630,872	1.37%
C	COMM. & INDUST. EQUIP.	4,342,005	0.90%
D	AGRIC. MACH. & EQUIP.	25,515,349	5.28%
E	AG-OUTBLDG & FARMSITE LAND	17,752,970	3.67%
F	AGRICULTURAL LAND	324,590,745	67.19%
G	COMM., INDUST., & MINERAL	12,482,320	2.58%
H	RESIDENTIAL **	84,186,690	17.43%
	<b>THURSTON COUNTY</b>	<b>483,083,942</b>	<b>100.00%</b>

\*\* Residential includes ag-dwelling & farm home site land.

### 87 THURSTON COUNTY

#### 2010 Levels of Value

Residential:	95%
Commercial:	--
Agricultural:	70%
Ag Special Value:	--

(see Table 24 Levels of Value & statistics)

#### Property Taxes Levied by Local Governments

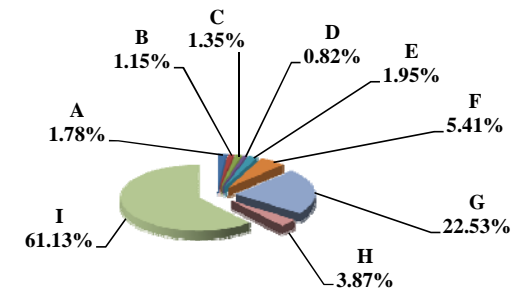

#### Property Taxes by Property Type

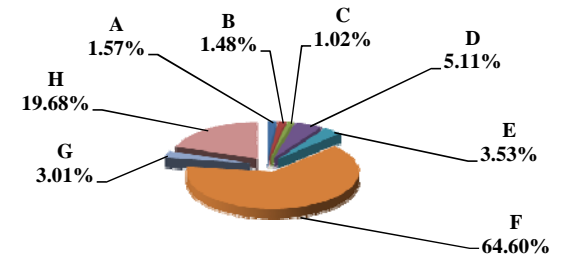

#### Value by Property Type

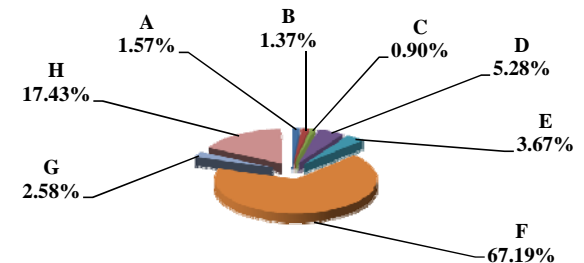

Table 19B 2009 & 2010 Comparison of Value & Tax, by Taxing Subdivision & by Property Type

87 THURSTON COUNTY

VALUE by Taxing Subdivision	2009		2010		'09-'10		2009		2010	
	TOTAL VALUE		TOTAL VALUE		Amount Chg	%Chg Value	Average Rates		Average Rates	
County	430,991,202		483,083,942		52,092,740	12.09%	0.4300		0.4100	
Township	430,991,202		483,083,942		52,092,740	12.09%	0.0457		0.0324	
City or Village	57,527,020		58,809,242		1,282,222	2.23%	0.5863		0.5792	
Fire District	385,799,142		436,902,732		51,103,590	13.25%	0.0384		0.0271	
Natural Resource District	430,991,202		483,083,942		52,092,740	12.09%	0.0335		0.0355	
Miscellaneous District	361,482,852		403,911,957		42,429,105	11.74%	0.0250		0.0250	
Educational Service Unit	430,991,202		483,083,942		52,092,740	12.09%	0.0150		0.0150	
Community College	430,991,202		483,083,942		52,092,740	12.09%	0.0935		0.0985	
Schools, Class 1 - 5	430,991,202		483,083,942		52,092,740	12.09%	1.0445		1.0444	
Schools, Learning Community*	0		0		0					
Schools, Bonds	533,017,783		590,503,080		57,485,297	10.78%	0.0664		0.0555	
<b>THURSTON COUNTY</b>	<b>430,991,202</b>		<b>483,083,942</b>		<b>52,092,740</b>	<b>12.09%</b>	<b>1.8779</b>		<b>1.8196</b>	

TAXES by Taxing Subdivision	2009		2010		2010 % of		2009		2009		2010		2010		%Chg	%Chg
	% of Total	TOTAL TAXES	% of Total	TOTAL TAXES	Total Amt Chg	Amount Chg	%Chg Tax	Bond Taxes	NonBond Taxes	Bond Taxes	NonBond Taxes	Bond Taxes	NonBond Taxes			
County	22.90%	1,853,263	22.53%	1,980,646	18.29%	127,382	6.87%	0	1,853,263	0	1,980,646	0	1,980,646	6.87%		
Township	2.44%	197,102	1.78%	156,553	-5.82%	(40,549)	-20.57%	0	197,102	0	156,553	0	156,553	-20.57%		
City or Village	4.17%	337,304	3.87%	340,598	0.47%	3,294	0.98%	100,157	237,146	97,495	243,103	243,103	243,103	-2.66%	2.51%	
Fire District	1.83%	148,022	1.35%	118,482	-4.24%	(29,539)	-19.96%	4,820	143,201	5,209	113,273	113,273	113,273	8.07%	-20.90%	
Natural Resource District	1.78%	144,377	1.95%	171,481	3.89%	27,104	18.77%	0	144,377	0	171,481	0	171,481		18.77%	
Miscellaneous District	1.12%	90,373	1.15%	100,980	1.52%	10,607	11.74%	0	90,373	0	100,980	0	100,980		11.74%	
Educational Service Unit	0.80%	64,510	0.82%	72,462	1.14%	7,953	12.33%	0	64,510	0	72,462	0	72,462		12.33%	
Community College	4.98%	403,149	5.41%	475,838	10.43%	72,689	18.03%	0	403,149	0	475,838	0	475,838		18.03%	
Schools, Class 1 - 5		4,501,505		5,045,449			--		4,501,505		5,045,449		5,045,449	--	--	
Schools, Learning Community*		0		0			--		0		0		0	--	--	
Schools, Total Non-bond	55.62%	4,501,505	57.40%	5,045,449	78.08%	543,944	12.08%		4,501,505		5,045,449		5,045,449		12.08%	
Schools, Bonds	4.38%	354,104	3.73%	327,845	-3.77%	(26,259)	-7.42%	354,104	0	327,845	0	327,845	0	-7.42%		
<b>THURSTON COUNTY</b>	<b>100.00%</b>	<b>8,093,708</b>	<b>100.00%</b>	<b>8,790,334</b>	<b>100.00%</b>	<b>696,626</b>	<b>8.61%</b>	<b>459,082</b>	<b>7,634,626</b>	<b>430,549</b>	<b>8,359,784</b>	<b>8,359,784</b>	<b>8,359,784</b>	<b>-6.22%</b>	<b>9.50%</b>	

VALUE by Property Type	2009		2010		2010 % of		2009		2010	
	% of Total	TOTAL VALUE	% of Total	TOTAL VALUE	Total Amt Chg	Amount Chg	%Chg Value	Average Rates		Average Rates
Agricultural Land	64.80%	279,273,195	67.19%	324,590,745	86.99%	45,317,550	16.23%	1.7973		1.7494
Agric. Improvements & Farm Site	3.85%	16,599,220	3.67%	17,752,970	2.21%	1,153,750	6.95%	1.7899		1.7479
Residential **	19.08%	82,236,380	17.43%	84,186,690	3.74%	1,950,310	2.37%	2.1201		2.0548
Commercial & Indust. & Mineral	2.94%	12,657,930	2.58%	12,482,320	-0.34%	(175,610)	-1.39%	2.1926		2.1223
Railroad - Real	1.28%	5,535,164	1.32%	6,364,730	1.59%	829,566	14.99%	1.8671		1.8211
Public Service Entity - Real	0.35%	1,492,325	0.37%	1,806,781	0.60%	314,456	21.07%	1.8927		1.8231
<b>SUBTOTAL-REAL</b>	<b>92.30%</b>	<b>397,794,214</b>	<b>92.57%</b>	<b>447,184,236</b>	<b>94.81%</b>	<b>49,390,022</b>	<b>12.42%</b>	<b>1.8776</b>		<b>1.8186</b>
Agricultural Personal Property	5.26%	22,669,916	5.28%	25,515,349	5.46%	2,845,433	12.55%	1.7962		1.7605
Commercial Personal Property	0.99%	4,268,414	0.90%	4,342,005	0.14%	73,591	1.72%	2.1313		2.0704
Railroad Personal	0.24%	1,027,778	0.25%	1,218,261	0.37%	190,483	18.53%	1.8671		1.8211
Public Service Entity Personal	1.21%	5,230,880	1.00%	4,824,091	-0.78%	(406,789)	-7.78%	2.0511		2.0057
<b>SUBTOTAL - PERSONAL</b>	<b>7.70%</b>	<b>33,196,988</b>	<b>7.43%</b>	<b>35,899,706</b>	<b>5.19%</b>	<b>2,702,718</b>	<b>8.14%</b>	<b>1.8816</b>		<b>1.8330</b>
<b>THURSTON COUNTY</b>	<b>100.00%</b>	<b>430,991,202</b>	<b>100.00%</b>	<b>483,083,942</b>	<b>100.00%</b>	<b>52,092,740</b>	<b>12.09%</b>	<b>1.8779</b>		<b>1.8196</b>

TAXES by Property Type	2009		2010		2010 % of		2009		2009		2010		2010		%Chg	%Chg
	% of Total	TOTAL TAXES	% of Total	TOTAL TAXES	Total Amt Chg	Amount Chg	%Chg Tax	Bond Taxes	NonBond Taxes	Bond Taxes	NonBond Taxes	Bond Taxes	NonBond Taxes			
Agricultural Land	62.02%	5,019,365	64.60%	5,678,390	94.60%	659,025	13.13%	219,401	4,799,964	211,900	5,466,490	5,466,490	5,466,490	-3.42%	13.89%	
Agric. Improvements & Farm Site	3.67%	297,111	3.53%	310,309	1.89%	13,199	4.44%	11,766	285,344	10,650	299,659	299,659	299,659	-9.48%	5.02%	
Residential **	21.54%	1,743,466	19.68%	1,729,848	-1.95%	(13,618)	-0.78%	159,431	1,584,035	144,709	1,585,139	1,585,139	1,585,139	-9.23%	0.07%	
Commercial & Indust. & Mineral	3.43%	277,537	3.01%	264,911	-1.81%	(12,626)	-4.55%	28,856	248,682	25,512	239,399	239,399	239,399	-11.59%	-3.73%	
Railroad - Real	1.28%	103,346	1.32%	115,906	1.80%	12,560	12.15%	4,056	99,290	4,453	111,453	111,453	111,453	9.80%	12.25%	
Public Service Entity - Real	0.35%	28,246	0.37%	32,939	0.67%	4,693	16.62%	1,532	26,714	1,746	31,193	31,193	31,193	13.98%	16.77%	
<b>SUBTOTAL-REAL</b>	<b>92.28%</b>	<b>7,469,070</b>	<b>92.51%</b>	<b>8,132,303</b>	<b>95.21%</b>	<b>663,233</b>	<b>8.88%</b>	<b>425,041</b>	<b>7,044,029</b>	<b>398,971</b>	<b>7,733,332</b>	<b>7,733,332</b>	<b>7,733,332</b>	<b>-6.13%</b>	<b>9.79%</b>	
Agricultural Personal Property	5.03%	407,186	5.11%	449,189	6.03%	42,003	10.32%	15,907	391,279	15,683	433,507	433,507	433,507	-1.41%	10.79%	
Commercial Personal Property	1.12%	90,971	1.02%	89,897	-0.15%	(1,074)	-1.18%	8,663	82,308	7,676	82,221	82,221	82,221	-11.39%	-0.11%	
Railroad Personal	0.24%	19,189	0.25%	22,185	0.43%	2,996	15.61%	753	18,436	852	21,333	21,333	21,333	13.19%	15.71%	
Public Service Entity Personal	1.33%	107,291	1.10%	96,759	-1.51%	(10,533)	-9.82%	8,718	98,574	7,367	89,391	89,391	89,391	-15.49%	-9.31%	
<b>SUBTOTAL - PERSONAL</b>	<b>7.72%</b>	<b>624,638</b>	<b>7.49%</b>	<b>658,031</b>	<b>4.79%</b>	<b>33,393</b>	<b>5.35%</b>	<b>34,041</b>	<b>590,597</b>	<b>31,578</b>	<b>626,452</b>	<b>626,452</b>	<b>626,452</b>	<b>-7.23%</b>	<b>6.07%</b>	
<b>THURSTON COUNTY</b>	<b>100.00%</b>	<b>8,093,708</b>	<b>100.00%</b>	<b>8,790,334</b>	<b>100.00%</b>	<b>696,626</b>	<b>8.61%</b>	<b>459,082</b>	<b>7,634,626</b>	<b>430,549</b>	<b>8,359,784</b>	<b>8,359,784</b>	<b>8,359,784</b>	<b>-6.22%</b>	<b>9.50%</b>	

\* Learning Community levy/tax began 2009 \*\* Residential includes agricultural residences and home site land.

### Table 19A 2010 Value & Taxes Levied by Taxing Subdivision & by Property Type

<b>County Seat:</b>	<b>Ord, NE</b>	<b>Taxable Agland Acres:</b>	
<b>County Population:</b>	<b>4,260</b>	Irrigated	98,963.36
<b>Personal Property Schedules:</b>	<b>680</b>	Dryland	35,479.24
Residential & Recreational Records:	1,741	Grassland	208,868.63
Comm. & Indust. & Mineral Records:	361	Wasteland	2,956.64
Agricultural Records:	2,098	Other	671.55
<b>Total Taxable Real Prop. Records:</b>	<b>4,200</b>	<b>Total Acres</b>	<b>346,939.42</b>

(see Table 20 records/acres)

	<b>Taxing Subdivision:</b>	<b>2010 VALUE</b>	<b>2010 TAXES</b>	<b>Average Tax Rate</b>	<b>Taxes % of Total</b>
A	TOWNSHIPS	212,399,183	96,479	0.0454%	0.96%
B	MISCELLANEOUS DIST.	1,133,002,186	146,039	0.0129%	1.45%
C	FIRE DISTRICTS	499,562,255	246,605	0.0494%	2.46%
D	EDUC. SERV. UNIT	508,404,565	76,261	0.0150%	0.76%
E	NAT. RESOURCE DIST.	508,404,565	196,824	0.0387%	1.96%
F	COMMUNITY COLLEGE	508,404,565	569,530	0.1120%	5.67%
G	COUNTY	508,404,565	2,033,619	0.4000%	20.26%
H	CITY OR VILLAGE	114,218,242	841,590	0.7368%	8.38%
I	SCHOOL DISTRICTS	508,404,565	5,832,708	1.1473%	58.10%
	<b>VALLEY COUNTY</b>	<b>508,404,565</b>	<b>10,039,656</b>	<b>1.9747%</b>	<b>100.00%</b>

	<b>Property Type:</b>	<b>2010 VALUE</b>	<b>2010 TAXES</b>	<b>Average Tax Rate</b>	<b>Taxes % of Total</b>
A	RAILROADS	5,228,415	101,028	1.9323%	1.01%
B	PUBLIC SERVIC ENTITIES	5,563,045	119,964	2.1564%	1.19%
C	COMM. & INDUST. EQUIP.	22,139,820	564,896	2.5515%	5.63%
D	AGRIC. MACH. & EQUIP.	16,165,250	292,274	1.8080%	2.91%
E	AG-OUTBLDG & FARMSITE LAND	15,597,400	281,752	1.8064%	2.81%
F	AGRICULTURAL LAND	301,421,160	5,407,098	1.7939%	53.86%
G	COMM., INDUST., & MINERAL	24,444,395	617,979	2.5281%	6.16%
H	RESIDENTIAL **	117,845,080	2,654,665	2.2527%	26.44%
	<b>VALLEY COUNTY</b>	<b>508,404,565</b>	<b>10,039,656</b>	<b>1.9747%</b>	<b>100.00%</b>

	<b>Property Type:</b>	<b>2010 VALUE</b>	<b>Value % of Total</b>
A	RAILROADS	5,228,415	1.03%
B	PUBLIC SERVIC ENTITIES	5,563,045	1.09%
C	COMM. & INDUST. EQUIP.	22,139,820	4.35%
D	AGRIC. MACH. & EQUIP.	16,165,250	3.18%
E	AG-OUTBLDG & FARMSITE LAND	15,597,400	3.07%
F	AGRICULTURAL LAND	301,421,160	59.29%
G	COMM., INDUST., & MINERAL	24,444,395	4.81%
H	RESIDENTIAL **	117,845,080	23.18%
	<b>VALLEY COUNTY</b>	<b>508,404,565</b>	<b>100.00%</b>

\*\* Residential includes ag-dwelling & farm home site land.

### 88 VALLEY COUNTY

<b>2010 Levels of Value</b>	
Residential:	98%
Commercial:	94%
Agricultural:	72%
Ag Special Value:	--

(see Table 24 Levels of Value & statistics)

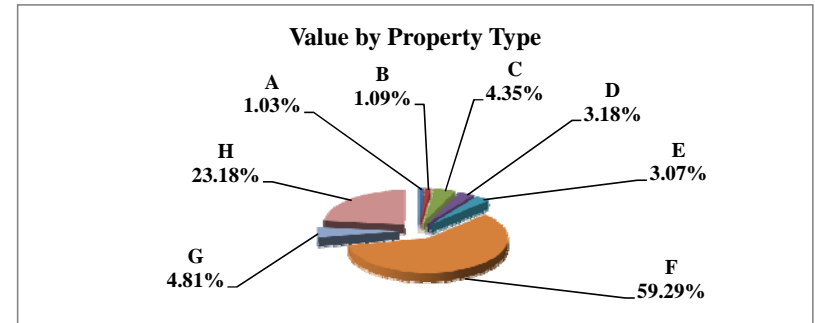
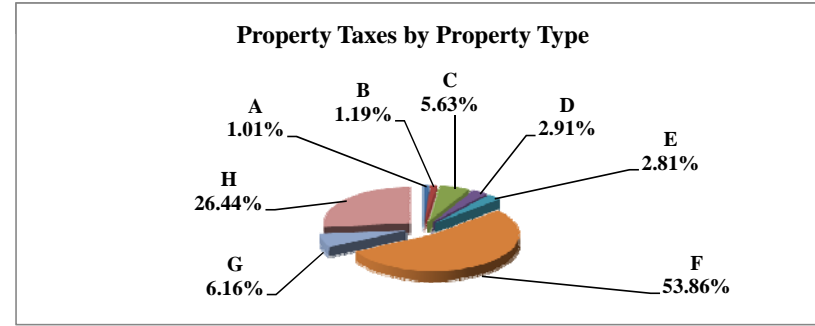
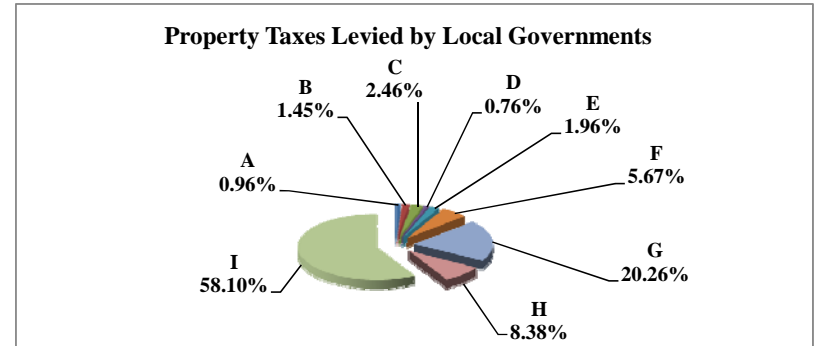

Table 19B 2009 & 2010 Comparison of Value & Tax, by Taxing Subdivision & by Property Type

88 VALLEY COUNTY

VALUE by Taxing Subdivision	2009		2010		'09-'10		2009		2010	
	TOTAL VALUE		TOTAL VALUE		Amount Chg	%Chg Value	Average Rates		Average Rates	
County	457,642,583		508,404,565		50,761,982	11.09%	0.3850		0.4000	
Township	184,934,025		212,399,183		27,465,158	14.85%	0.0517		0.0454	
City or Village	92,669,702		114,218,242		21,548,540	23.25%	0.6927		0.7368	
Fire District	449,722,832		499,562,255		49,839,423	11.08%	0.0280		0.0494	
Natural Resource District	457,642,583		508,404,565		50,761,982	11.09%	0.0389		0.0387	
Miscellaneous District	1,026,626,236		1,133,002,186		106,375,950	10.36%	0.0148		0.0129	
Educational Service Unit	457,642,583		508,404,565		50,761,982	11.09%	0.0150		0.0150	
Community College	457,642,583		508,404,565		50,761,982	11.09%	0.0993		0.1120	
Schools, Class 1 - 5	457,642,583		508,404,565		50,761,982	11.09%	1.0527		1.0108	
Schools, Learning Community*	0		0		0					
Schools, Bonds	21,979,990		401,211,408		379,231,418	1725.35%	0.0413		0.1730	
<b>VALLEY COUNTY</b>	<b>457,642,583</b>		<b>508,404,565</b>		<b>50,761,982</b>	<b>11.09%</b>	<b>1.8146</b>		<b>1.9747</b>	

TAXES by Taxing Subdivision	2009		2010		2010 % of		2009		2010		%Chg		%Chg	
	% of Total	TOTAL TAXES	% of Total	TOTAL TAXES	Total Amt Chg	Amount Chg	%Chg Tax	Bond Taxes	NonBond Taxes	Bond Taxes	NonBond Taxes	Bond Taxes	NonBond	NonBond
County	21.22%	1,761,922	20.26%	2,033,619	15.66%	271,696	15.42%	65,017	1,696,905	65,000	1,968,619	-0.03%	16.01%	
Township	1.15%	95,591	0.96%	96,479	0.05%	888	0.93%	0	95,591	0	96,479	0.93%		
City or Village	7.73%	641,927	8.38%	841,590	11.51%	199,663	31.10%	190,645	451,282	251,715	589,876	32.03%	30.71%	
Fire District	1.52%	126,108	2.46%	246,605	6.94%	120,496	95.55%	27,371	98,737	139,628	106,976	410.13%	8.34%	
Natural Resource District	2.14%	177,831	1.96%	196,824	1.09%	18,993	10.68%	0	177,831	0	196,824	10.68%		
Miscellaneous District	1.82%	151,514	1.45%	146,039	-0.32%	(5,475)	-3.61%	36,803	114,711	36,773	109,266	-0.08%	-4.75%	
Educational Service Unit	0.83%	68,647	0.76%	76,261	0.44%	7,614	11.09%	0	68,647	0	76,261	11.09%		
Community College	5.47%	454,325	5.67%	569,530	6.64%	115,205	25.36%	0	454,325	0	569,530	25.36%		
Schools, Class 1 - 5		4,817,442		5,138,789			--		4,817,442		5,138,789	--	--	
Schools, Learning Community*		0		0			--		0		0	--	--	
Schools, Total Non-bond	58.01%	4,817,442	51.18%	5,138,789	18.52%	321,347	6.67%		4,817,442		5,138,789	6.67%		
Schools, Bonds	0.11%	9,080	6.91%	693,920	39.47%	684,839	7541.95%	9,080	0	693,920	0	7541.95%		
<b>VALLEY COUNTY</b>	<b>100.00%</b>	<b>8,304,388</b>	<b>100.00%</b>	<b>10,039,656</b>	<b>100.00%</b>	<b>1,735,267</b>	<b>20.90%</b>	<b>328,917</b>	<b>7,975,471</b>	<b>1,187,036</b>	<b>8,852,620</b>	<b>260.89%</b>	<b>11.00%</b>	

VALUE by Property Type	2009		2010		2010 % of		2009		2010	
	% of Total	TOTAL VALUE	% of Total	TOTAL VALUE	Total Amt Chg	Amount Chg	%Chg Value	Average Rates	Average Rates	
Agricultural Land	59.75%	273,420,115	59.29%	301,421,160	55.16%	28,001,045	10.24%	1.6631	1.7939	
Agric. Improvements & Farm Site	3.21%	14,695,380	3.07%	15,597,400	1.78%	902,020	6.14%	1.6708	1.8064	
Residential **	25.17%	115,192,640	23.18%	117,845,080	5.23%	2,652,440	2.30%	2.0851	2.2527	
Commercial & Indust. & Mineral	4.87%	22,301,145	4.81%	24,444,395	4.22%	2,143,250	9.61%	2.3371	2.5281	
Railroad - Real	0.82%	3,765,103	0.87%	4,423,317	1.30%	658,214	17.48%	1.7947	1.9323	
Public Service Entity - Real	0.12%	561,416	0.27%	1,362,622	1.58%	801,206	142.71%	1.8158	2.0385	
<b>SUBTOTAL-REAL</b>	<b>93.95%</b>	<b>429,935,799</b>	<b>91.48%</b>	<b>465,093,974</b>	<b>69.26%</b>	<b>35,158,175</b>	<b>8.18%</b>	<b>1.8127</b>	<b>1.9512</b>	
Agricultural Personal Property	3.60%	16,454,501	3.18%	16,165,250	-0.57%	(289,251)	-1.76%	1.6818	1.8080	
Commercial Personal Property	1.37%	6,252,683	4.35%	22,139,820	31.30%	15,887,137	254.09%	2.1464	2.5515	
Railroad Personal	0.15%	694,972	0.16%	805,098	0.22%	110,126	15.85%	1.7947	1.9323	
Public Service Entity Personal	0.94%	4,304,628	0.83%	4,200,423	-0.21%	(104,205)	-2.42%	2.0292	2.1947	
<b>SUBTOTAL - PERSONAL</b>	<b>6.05%</b>	<b>27,706,784</b>	<b>8.52%</b>	<b>43,310,591</b>	<b>30.74%</b>	<b>15,603,807</b>	<b>56.32%</b>	<b>1.8434</b>	<b>2.2279</b>	
<b>VALLEY COUNTY</b>	<b>100.00%</b>	<b>457,642,583</b>	<b>100.00%</b>	<b>508,404,565</b>	<b>100.00%</b>	<b>50,761,982</b>	<b>11.09%</b>	<b>1.8146</b>	<b>1.9747</b>	

TAXES by Property Type	2009		2010		2010 % of		2009		2010		%Chg		%Chg	
	% of Total	TOTAL TAXES	% of Total	TOTAL TAXES	Total Amt Chg	Amount Chg	%Chg Tax	Bond Taxes	NonBond Taxes	Bond Taxes	NonBond Taxes	Bond Taxes	NonBond	NonBond
Agricultural Land	54.76%	4,547,253	53.86%	5,407,098	49.55%	859,845	18.91%	82,948	4,464,305	529,115	4,877,983	537.88%	9.27%	
Agric. Improvements & Farm Site	2.96%	245,536	2.81%	281,752	2.09%	36,216	14.75%	4,500	241,036	28,473	253,279	532.73%	5.08%	
Residential **	28.92%	2,401,880	26.44%	2,654,665	14.57%	252,785	10.52%	168,476	2,233,404	377,113	2,277,552	123.84%	1.98%	
Commercial & Indust. & Mineral	6.28%	521,192	6.16%	617,979	5.58%	96,786	18.57%	50,754	470,438	95,331	522,648	87.83%	11.10%	
Railroad - Real	0.81%	67,571	0.85%	85,471	1.03%	17,900	26.49%	1,986	65,586	9,639	75,832	385.36%	15.62%	
Public Service Entity - Real	0.12%	10,194	0.28%	27,777	1.01%	17,583	172.48%	381	9,813	3,245	24,532	750.88%	150.00%	
<b>SUBTOTAL-REAL</b>	<b>93.85%</b>	<b>7,793,627</b>	<b>90.39%</b>	<b>9,074,742</b>	<b>73.83%</b>	<b>1,281,115</b>	<b>16.44%</b>	<b>309,046</b>	<b>7,484,581</b>	<b>1,042,915</b>	<b>8,031,827</b>	<b>237.46%</b>	<b>7.31%</b>	
Agricultural Personal Property	3.33%	276,728	2.91%	292,274	0.90%	15,545	5.62%	5,199	271,529	28,650	263,623	451.03%	-2.91%	
Commercial Personal Property	1.62%	134,209	5.63%	564,896	24.82%	430,687	320.91%	8,926	125,283	101,658	463,238	1038.93%	269.75%	
Railroad Personal	0.15%	12,472	0.15%	15,557	0.18%	3,084	24.73%	367	12,106	1,754	13,802	378.60%	14.01%	
Public Service Entity Personal	1.05%	87,351	0.92%	92,187	0.28%	4,836	5.54%	5,379	81,972	12,057	80,130	124.14%	-2.25%	
<b>SUBTOTAL - PERSONAL</b>	<b>6.15%</b>	<b>510,761</b>	<b>9.61%</b>	<b>964,913</b>	<b>26.17%</b>	<b>454,153</b>	<b>88.92%</b>	<b>19,871</b>	<b>490,890</b>	<b>144,120</b>	<b>820,793</b>	<b>625.28%</b>	<b>67.21%</b>	
<b>VALLEY COUNTY</b>	<b>100.00%</b>	<b>8,304,388</b>	<b>100.00%</b>	<b>10,039,656</b>	<b>100.00%</b>	<b>1,735,267</b>	<b>20.90%</b>	<b>328,917</b>	<b>7,975,471</b>	<b>1,187,036</b>	<b>8,852,620</b>	<b>260.89%</b>	<b>11.00%</b>	

\* Learning Community levy/tax began 2009 \*\* Residential includes agricultural residences and home site land.



### Table 19A 2010 Value & Taxes Levied by Taxing Subdivision & by Property Type

<b>County Seat:</b>	<b>Blair, NE</b>	<b>Taxable Agland Acres:</b>	
<b>County Population:</b>	<b>20,234</b>	Irrigated	10,658.04
<b>Personal Property Schedules:</b>	<b>1,116</b>	Dryland	170,513.88
Residential & Recreational Records:	7,511	Grassland	21,375.42
Comm. & Indust. & Mineral Records:	729	Wasteland	1,174.46
Agricultural Records:	4,210	Other	8,220.66
<b>Total Taxable Real Prop. Records:</b>	<b>12,450</b>	<b>Total Acres</b>	<b>211,942.46</b>

(see Table 20 records/acres)

	<b>Taxing Subdivision:</b>	<b>2010 VALUE</b>	<b>2010 TAXES</b>	<b>Average Tax Rate</b>	<b>Taxes % of Total</b>
A	TOWNSHIPS	1,678,290,333	615,617	0.0367%	1.52%
B	MISCELLANEOUS DIST.	13,471,150,421	923,394	0.0069%	2.28%
C	FIRE DISTRICTS	1,646,185,498	677,555	0.0412%	1.68%
D	EDUC. SERV. UNIT	2,143,507,110	343,608	0.0160%	0.85%
E	NAT. RESOURCE DIST.	2,143,507,109	702,062	0.0328%	1.74%
F	COMMUNITY COLLEGE	2,143,507,109	1,821,983	0.0850%	4.51%
G	COUNTY	2,143,507,109	7,858,718	0.3666%	19.44%
H	CITY OR VILLAGE	624,844,814	2,510,922	0.4018%	6.21%
I	SCHOOL DISTRICTS	2,143,507,107	24,966,304	1.1647%	61.77%
	<b>WASHINGTON COUNTY</b>	<b>2,143,507,109</b>	<b>40,420,164</b>	<b>1.8857%</b>	<b>100.00%</b>

	<b>Property Type:</b>	<b>2010 VALUE</b>	<b>2010 TAXES</b>	<b>Average Tax Rate</b>	<b>Taxes % of Total</b>
A	RAILROADS	12,917,635	240,934	1.8652%	0.60%
B	PUBLIC SERVIC ENTITIES	19,446,018	384,709	1.9783%	0.95%
C	COMM. & INDUST. EQUIP.	154,191,586	2,803,504	1.8182%	6.94%
D	AGRIC. MACH. & EQUIP.	28,061,700	497,914	1.7744%	1.23%
E	AG-OUTBLDG & FARMSITE LAND	53,760,950	953,677	1.7739%	2.36%
F	AGRICULTURAL LAND	410,188,920	7,268,796	1.7721%	17.98%
G	COMM., INDUST., & MINERAL	295,139,665	5,667,702	1.9203%	14.02%
H	RESIDENTIAL **	1,169,800,635	22,602,930	1.9322%	55.92%
	<b>WASHINGTON COUNTY</b>	<b>2,143,507,109</b>	<b>40,420,164</b>	<b>1.8857%</b>	<b>100.00%</b>

	<b>Property Type:</b>	<b>2010 VALUE</b>	<b>Value % of Total</b>
A	RAILROADS	12,917,635	0.60%
B	PUBLIC SERVIC ENTITIES	19,446,018	0.91%
C	COMM. & INDUST. EQUIP.	154,191,586	7.19%
D	AGRIC. MACH. & EQUIP.	28,061,700	1.31%
E	AG-OUTBLDG & FARMSITE LAND	53,760,950	2.51%
F	AGRICULTURAL LAND	410,188,920	19.14%
G	COMM., INDUST., & MINERAL	295,139,665	13.77%
H	RESIDENTIAL **	1,169,800,635	54.57%
	<b>WASHINGTON COUNTY</b>	<b>2,143,507,109</b>	<b>100.00%</b>

\*\* Residential includes ag-dwelling & farm home site land.

### 89 WASHINGTON COUNTY

#### 2010 Levels of Value

Residential:	94%
Commercial:	93%
Agricultural:	--
Ag Special Value:	75%

(see Table 24 Levels of Value & statistics)

Property Taxes Levied by Local Governments

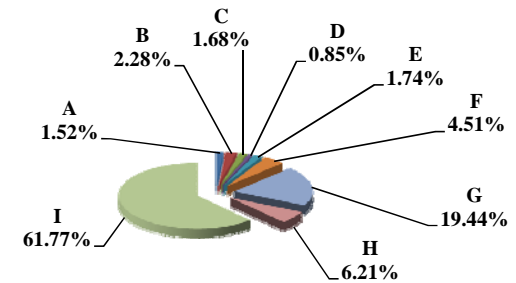

Property Taxes by Property Type

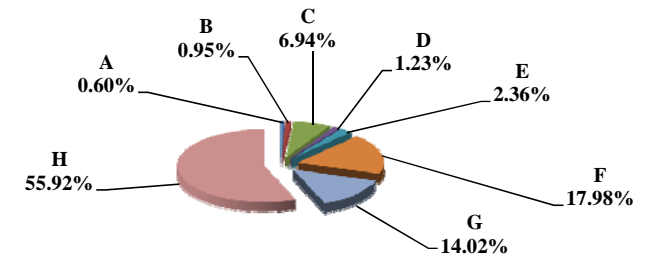

Value by Property Type

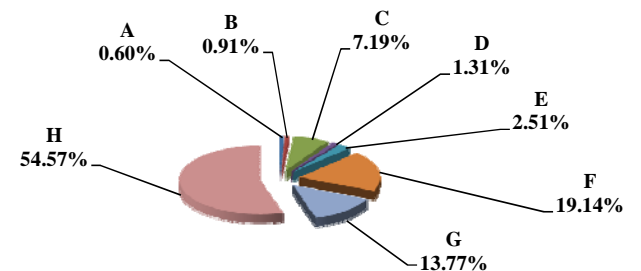



Table 19B 2009 & 2010 Comparison of Value & Tax, by Taxing Subdivision & by Property Type

VALUE by Taxing Subdivision	2009		2010		'09-'10		2009		2010	
	TOTAL VALUE		TOTAL VALUE		Amount Chg	%Chg Value	Average Rates		Average Rates	
County	2,148,104,291		2,143,507,109		(4,597,182)	-0.21%	0.3838		0.3666	
Township	1,690,549,491		1,678,290,333		(12,259,158)	-0.73%	0.0358		0.0367	
City or Village	614,104,772		624,844,814		10,740,042	1.75%	0.4064		0.4018	
Fire District	1,658,957,090		1,646,185,498		(12,771,592)	-0.77%	0.0384		0.0412	
Natural Resource District	2,148,104,291		2,143,507,109		(4,597,182)	-0.21%	0.0328		0.0328	
Miscellaneous District	13,476,372,275		13,471,150,421		(5,221,854)	-0.04%	0.0076		0.0069	
Educational Service Unit	2,148,104,290		2,143,507,110		(4,597,180)	-0.21%	0.0161		0.0160	
Community College	2,148,104,291		2,143,507,109		(4,597,182)	-0.21%	0.0850		0.0850	
Schools, Class 1 - 5	2,148,104,289		2,143,507,107		(4,597,182)	-0.21%	1.0635		1.0660	< All Schools, including Learning Community
Schools, Learning Community*	32,727,096		35,195,578		2,468,482	7.54%	0.9650		0.9613	
Schools, Bonds	1,753,524,427		1,779,480,262		25,955,835	1.48%	0.1428		0.1190	
<b>WASHINGTON COUNTY</b>	<b>2,148,104,291</b>		<b>2,143,507,109</b>		<b>(4,597,182)</b>	<b>-0.21%</b>	<b>1.9195</b>		<b>1.8857</b>	

TAXES by Taxing Subdivision	2009		2010		2010 % of		'09-'10		2009		2010		%Chg		%Chg	
	% of Total	TOTAL TAXES	% of Total	TOTAL TAXES	Total Amt Chg	Amount Chg	%Chg Tax	Bond Taxes	NonBond Taxes	Bond Taxes	NonBond Taxes	Bond Taxes	NonBond Taxes	Bond Taxes	NonBond	NonBond
County	20.00%	8,245,113	19.44%	7,858,718	47.52%	(386,395)	-4.69%	0	8,245,113	0	7,858,718	0	7,858,718			-4.69%
Township	1.47%	604,687	1.52%	615,617	-1.34%	10,929	1.81%	0	604,687	0	615,617	0	615,617			1.81%
City or Village	6.05%	2,495,589	6.21%	2,510,922	-1.89%	15,333	0.61%	51,329	2,444,260	52,314	2,458,608	1,922	2,458,608	1.92%	0.59%	0.59%
Fire District	1.54%	636,504	1.68%	677,555	-5.05%	41,051	6.45%	265,363	371,141	257,458	420,097	-2,988	420,097	-2.98%	13.19%	13.19%
Natural Resource District	1.71%	703,633	1.74%	702,062	0.19%	(1,571)	-0.22%	0	703,633	0	702,062	0	702,062			-0.22%
Miscellaneous District	2.49%	1,027,547	2.28%	923,394	12.81%	(104,153)	-10.14%	855,137	172,410	734,288	189,106	-14,133	189,106	-14.13%	9.68%	9.68%
Educational Service Unit	0.84%	345,742	0.85%	343,608	0.26%	(2,134)	-0.62%	0	345,742	0	343,608	0	343,608			-0.62%
Community College	4.43%	1,825,891	4.51%	1,821,983	0.48%	(3,908)	-0.21%	0	1,825,891	0	1,821,983	0	1,821,983			-0.21%
Schools, Class 1 - 5		22,529,578		22,510,596			--		22,529,578		22,510,596		22,510,596	--	--	--
Schools, Learning Community*		315,816		338,318			--		315,816		338,318		338,318	--	--	--
Schools, Total Non-bond	55.41%	22,845,394	56.53%	22,848,913	-0.43%	3,519	0.02%		22,845,394		22,848,913		22,848,913			0.02%
Schools, Bonds	6.07%	2,503,203	5.24%	2,117,391	47.45%	(385,812)	-15.41%	2,503,203	0	2,117,391	0	2,117,391	0	2,117,391		-15.41%
<b>WASHINGTON COUNTY</b>	<b>100.00%</b>	<b>41,233,304</b>	<b>100.00%</b>	<b>40,420,164</b>	<b>100.00%</b>	<b>(813,141)</b>	<b>-1.97%</b>	<b>3,675,032</b>	<b>37,558,272</b>	<b>3,161,451</b>	<b>37,258,713</b>	<b>3,161,451</b>	<b>37,258,713</b>	<b>-13.97%</b>	<b>-0.80%</b>	<b>-0.80%</b>

VALUE by Property Type	2009		2010		2010 % of		'09-'10		2009		2010	
	% of Total	TOTAL VALUE	% of Total	TOTAL VALUE	Total Amt Chg	Amount Chg	%Chg Value	Average Rates		Average Rates		
Agricultural Land	15.37%	330,062,935	19.14%	410,188,920	-1742.94%	80,125,985	24.28%	1.8075		1.7721		
Agric. Improvements & Farm Site	2.46%	52,758,115	2.51%	53,760,950	-21.81%	1,002,835	1.90%	1.8070		1.7739		
Residential **	53.83%	1,156,323,815	54.57%	1,169,800,635	-293.15%	13,476,820	1.17%	1.9675		1.9322		
Commercial & Indust. & Mineral	12.47%	267,807,175	13.77%	295,139,665	-594.55%	27,332,490	10.21%	1.9720		1.9203		
Railroad - Real	0.44%	9,529,828	0.51%	10,900,421	-29.81%	1,370,593	14.38%	1.9005		1.8652		
Public Service Entity - Real	0.15%	3,217,704	0.17%	3,707,460	-10.65%	489,756	15.22%	1.9915		1.8934		
<b>SUBTOTAL-REAL</b>	<b>84.71%</b>	<b>1,819,699,572</b>	<b>90.67%</b>	<b>1,943,498,051</b>	<b>-2692.92%</b>	<b>123,798,479</b>	<b>6.80%</b>	<b>1.9342</b>		<b>1.8918</b>		
Agricultural Personal Property	1.16%	24,822,682	1.31%	28,061,700	-70.46%	3,239,018	13.05%	1.8096		1.7744		
Commercial Personal Property	13.24%	284,303,196	7.19%	154,191,586	2830.25%	(130,111,610)	-45.77%	1.8294		1.8182		
Railroad Personal	0.08%	1,742,133	0.09%	2,017,214	-5.98%	275,081	15.79%	1.9005		1.8652		
Public Service Entity Personal	0.82%	17,536,708	0.73%	15,738,558	39.11%	(1,798,150)	-10.25%	2.0194		1.9984		
<b>SUBTOTAL - PERSONAL</b>	<b>15.29%</b>	<b>328,404,719</b>	<b>9.33%</b>	<b>200,009,058</b>	<b>2792.92%</b>	<b>(128,395,661)</b>	<b>-39.10%</b>	<b>1.8384</b>		<b>1.8267</b>		
<b>WASHINGTON COUNTY</b>	<b>100.00%</b>	<b>2,148,104,291</b>	<b>100.00%</b>	<b>2,143,507,109</b>	<b>100.00%</b>	<b>(4,597,182)</b>	<b>-0.21%</b>	<b>1.9195</b>		<b>1.8857</b>		

TAXES by Property Type	2009		2010		2010 % of		'09-'10		2009		2010		%Chg		%Chg	
	% of Total	TOTAL TAXES	% of Total	TOTAL TAXES	Total Amt Chg	Amount Chg	%Chg Tax	Bond Taxes	NonBond Taxes	Bond Taxes	NonBond Taxes	Bond Taxes	NonBond Taxes	Bond Taxes	NonBond	NonBond
Agricultural Land	14.47%	5,965,833	17.98%	7,268,796	-160.24%	1,302,963	21.84%	466,185	5,499,648	552,364	6,716,432	18,499	6,716,432	18.49%	22.12%	22.12%
Agric. Improvements & Farm Site	2.31%	953,317	2.36%	953,677	-0.04%	359	0.04%	75,735	877,583	72,027	881,650	-4,900	881,650	-4.90%	0.46%	0.46%
Residential **	55.17%	22,750,374	55.92%	22,602,930	18.13%	(147,444)	-0.65%	2,005,328	20,745,046	1,745,366	20,857,564	-12,966	20,857,564	-12.96%	0.54%	0.54%
Commercial & Indust. & Mineral	12.81%	5,281,098	14.02%	5,667,702	-47.54%	386,603	7.32%	516,344	4,764,754	475,598	5,192,103	-7,899	5,192,103	-7.89%	8.97%	8.97%
Railroad - Real	0.44%	181,111	0.50%	203,309	-2.73%	22,199	12.26%	16,661	164,449	16,772	186,537	0,677	186,537	0.67%	13.43%	13.43%
Public Service Entity - Real	0.16%	64,080	0.17%	70,196	-0.75%	6,115	9.54%	6,068	5,882	64,312	5,883	-3,041	5,883	-3.04%	10.86%	10.86%
<b>SUBTOTAL-REAL</b>	<b>85.36%</b>	<b>35,195,814</b>	<b>90.96%</b>	<b>36,766,609</b>	<b>-193.18%</b>	<b>1,570,796</b>	<b>4.46%</b>	<b>3,086,322</b>	<b>32,109,492</b>	<b>2,868,011</b>	<b>33,898,598</b>	<b>-7,077</b>	<b>33,898,598</b>	<b>-7.07%</b>	<b>5.57%</b>	<b>5.57%</b>
Agricultural Personal Property	1.09%	449,181	1.23%	497,914	-5.99%	48,733	10.85%	33,296	415,885	36,728	461,186	10,311	461,186	10.31%	10.89%	10.89%
Commercial Personal Property	12.61%	5,201,062	6.94%	2,803,504	294.85%	(2,397,558)	-46.10%	519,038	4,682,023	227,281	2,576,223	-56,211	2,576,223	-56.21%	-44.98%	-44.98%
Railroad Personal	0.08%	33,109	0.09%	37,624	-0.56%	4,516	13.64%	3,046	30,063	3,104	34,520	1,900	34,520	1.90%	14.83%	14.83%
Public Service Entity Personal	0.86%	354,139	0.78%	314,513	4.87%	(39,626)	-11.19%	33,330	320,809	26,328	288,185	-21,011	288,185	-21.01%	-10.17%	-10.17%
<b>SUBTOTAL - PERSONAL</b>	<b>14.64%</b>	<b>6,037,490</b>	<b>9.04%</b>	<b>3,653,554</b>	<b>293.18%</b>	<b>(2,383,936)</b>	<b>-39.49%</b>	<b>588,711</b>	<b>5,448,779</b>	<b>293,440</b>	<b>3,360,114</b>	<b>-50,166</b>	<b>3,360,114</b>	<b>-50.16%</b>	<b>-38.33%</b>	<b>-38.33%</b>
<b>WASHINGTON COUNTY</b>	<b>100.00%</b>	<b>41,233,304</b>	<b>100.00%</b>	<b>40,420,164</b>	<b>100.00%</b>	<b>(813,141)</b>	<b>-1.97%</b>	<b>3,675,032</b>	<b>37,558,272</b>	<b>3,161,451</b>	<b>37,258,713</b>	<b>3,161,451</b>	<b>37,258,713</b>	<b>-13.97%</b>	<b>-0.80%</b>	<b>-0.80%</b>

\* Learning Community levy/tax began 2009 \*\* Residential includes agricultural residences and home site land.

**Table 19A 2010 Value & Taxes Levied by Taxing Subdivision & by Property Type**

<b>County Seat:</b>	<b>Wayne, NE</b>	<b>Taxable Agland Acres:</b>	
<b>County Population:</b>	<b>9,595</b>	Irrigated	44,954.85
<b>Personal Property Schedules:</b>	<b>915</b>	Dryland	191,361.86
Residential & Recreational Records:	2,360	Grassland	24,346.12
Comm. & Indust.& Mineral Records:	461	Wasteland	2,145.24
Agricultural Records:	2,927	Other	0.00
<b>Total Taxable Real Prop.Records:</b>	<b>5,748</b>	<b>Total Acres</b>	<b>262,808.07</b>

(see Table 20 records/acres)

	<b>Taxing Subdivision:</b>	<b>2010 VALUE</b>	<b>2010 TAXES</b>	<b>Average Tax Rate</b>	<b>Taxes % of Total</b>
A	TOWNSHIPS	0	0		0.00%
B	MISCELLANEOUS DIST.	1,208,499,821	149,975	0.0124%	0.83%
C	FIRE DISTRICTS	807,636,132	227,911	0.0282%	1.26%
D	EDUC. SERV. UNIT	1,011,932,084	151,742	0.0150%	0.84%
E	NAT. RESOURCE DIST.	1,011,932,084	384,025	0.0379%	2.13%
F	COMMUNITY COLLEGE	1,011,932,084	996,755	0.0985%	5.52%
G	COUNTY	1,011,932,084	3,617,960	0.3575%	20.05%
H	CITY OR VILLAGE	210,253,565	890,530	0.4236%	4.94%
I	SCHOOL DISTRICTS	1,011,932,084	11,623,092	1.1486%	64.42%
	<b>WAYNE COUNTY</b>	<b>1,011,932,084</b>	<b>18,041,990</b>	<b>1.7829%</b>	<b>100.00%</b>

	<b>Property Type:</b>	<b>2010 VALUE</b>	<b>2010 TAXES</b>	<b>Average Tax Rate</b>	<b>Taxes % of Total</b>
A	RAILROADS	0	0		0.00%
B	PUBLIC SERVIC ENTITIES	6,021,815	112,841	1.8739%	0.63%
C	COMM. & INDUST. EQUIP.	10,444,283	201,893	1.9330%	1.12%
D	AGRIC. MACH. & EQUIP.	37,575,371	629,274	1.6747%	3.49%
E	AG-OUTBLDG & FARMSITE LAND	36,838,185	621,611	1.6874%	3.45%
F	AGRICULTURAL LAND	594,983,395	9,985,029	1.6782%	55.34%
G	COMM., INDUST., & MINERAL	61,418,550	1,235,200	2.0111%	6.85%
H	RESIDENTIAL **	264,650,485	5,256,142	1.9861%	29.13%
	<b>WAYNE COUNTY</b>	<b>1,011,932,084</b>	<b>18,041,990</b>	<b>1.7829%</b>	<b>100.00%</b>

	<b>Property Type:</b>	<b>2010 VALUE</b>	<b>Value % of Total</b>
A	RAILROADS	0	0.00%
B	PUBLIC SERVIC ENTITIES	6,021,815	0.60%
C	COMM. & INDUST. EQUIP.	10,444,283	1.03%
D	AGRIC. MACH. & EQUIP.	37,575,371	3.71%
E	AG-OUTBLDG & FARMSITE LAND	36,838,185	3.64%
F	AGRICULTURAL LAND	594,983,395	58.80%
G	COMM., INDUST., & MINERAL	61,418,550	6.07%
H	RESIDENTIAL **	264,650,485	26.15%
	<b>WAYNE COUNTY</b>	<b>1,011,932,084</b>	<b>100.00%</b>

\*\* Residential includes ag-dwelling & farm home site land.

**90 WAYNE COUNTY**

<b>2010 Levels of Value</b>	
Residential:	96%
Commercial:	95%
Agricultural:	69%
Ag Special Value:	--

(see Table 24 Levels of Value & statistics)

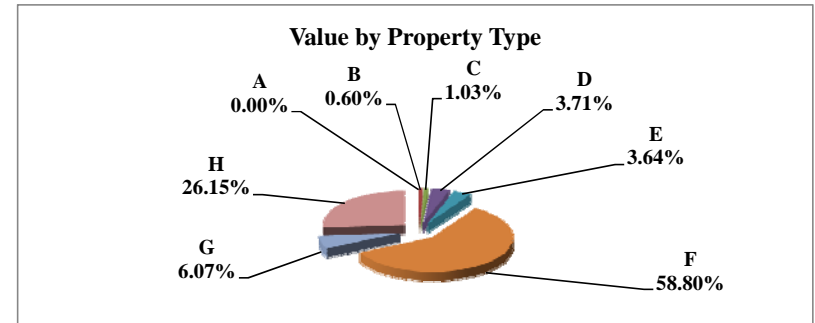
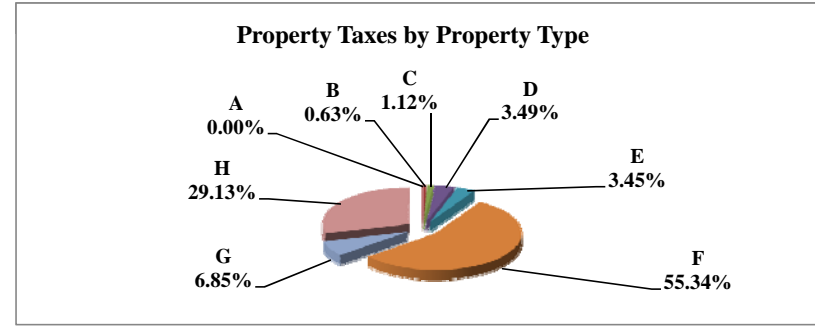
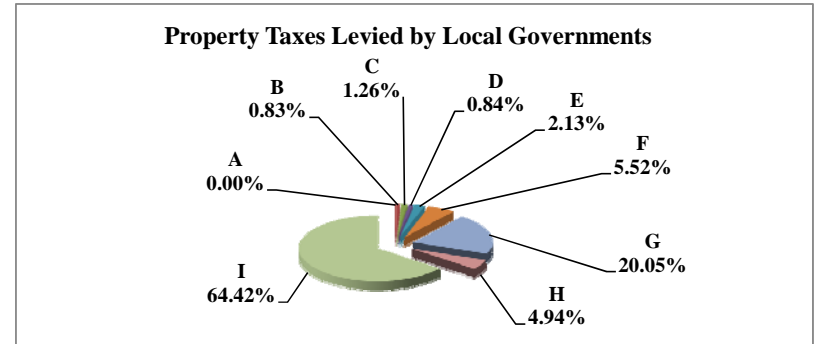

Table 19B 2009 & 2010 Comparison of Value & Tax, by Taxing Subdivision & by Property Type

90 WAYNE COUNTY

VALUE by Taxing Subdivision	2009		2010		'09-'10		2009		2010	
	TOTAL VALUE		TOTAL VALUE		Amount Chg	%Chg Value	Average Rates		Average Rates	
County	909,007,822		1,011,932,084		102,924,262	11.32%		0.3382		0.3575
Township	0		0		0					
City or Village	211,826,813		210,253,565		(1,573,248)	-0.74%	0.4214		0.4236	
Fire District	703,934,189		807,636,132		103,701,943	14.73%	0.0300		0.0282	
Natural Resource District	909,007,822		1,011,932,084		102,924,262	11.32%	0.0341		0.0379	
Miscellaneous District	1,102,579,095		1,208,499,821		105,920,726	9.61%	0.0116		0.0124	
Educational Service Unit	909,007,822		1,011,932,084		102,924,262	11.32%	0.0150		0.0150	
Community College	909,007,822		1,011,932,084		102,924,262	11.32%	0.0935		0.0985	
Schools, Class 1 - 5	909,007,822		1,011,932,084		102,924,262	11.32%	1.0561		1.0690	
Schools, Learning Community*	0		0		0					
Schools, Bonds	878,795,247		973,814,430		95,019,183	10.81%	0.0833		0.0827	
<b>WAYNE COUNTY</b>	<b>909,007,822</b>		<b>1,011,932,084</b>		<b>102,924,262</b>	<b>11.32%</b>	<b>1.7529</b>		<b>1.7829</b>	

TAXES by Taxing Subdivision	2009		2010		2010 % of		2009		2010		%Chg		%Chg	
	% of Total	TOTAL TAXES	% of Total	TOTAL TAXES	Total Amt Chg	Amount Chg	%Chg Tax	Bond Taxes	NonBond Taxes	Bond Taxes	NonBond Taxes	Bond Taxes	NonBond	NonBond
County	19.30%	3,074,591	20.05%	3,617,960	25.78%	543,369	17.67%	0	3,074,591	0	3,617,960	0	3,617,960	17.67%
Township	0.00%	0	0.00%	0	0.00%	0		0	0	0	0	0	0	
City or Village	5.60%	892,549	4.94%	890,530	-0.10%	(2,018)	-0.23%	100,235	792,314	102,237	788,294	2.00%	-0.51%	
Fire District	1.32%	210,977	1.26%	227,911	0.80%	16,934	8.03%	22,100	188,877	24,501	203,410	10.86%	7.69%	
Natural Resource District	1.95%	310,072	2.13%	384,025	3.51%	73,954	23.85%	0	310,072	0	384,025		23.85%	
Miscellaneous District	0.80%	128,023	0.83%	149,975	1.04%	21,952	17.15%	20,104	107,918	20,050	129,925	-0.27%	20.39%	
Educational Service Unit	0.86%	136,287	0.84%	151,742	0.73%	15,455	11.34%	0	136,287	0	151,742		11.34%	
Community College	5.34%	850,286	5.52%	996,755	6.95%	146,469	17.23%	0	850,286	0	996,755		17.23%	
Schools, Class 1 - 5		9,599,605		10,817,623			--		9,599,605		10,817,623			--
Schools, Learning Community*		0		0			--		0		0			--
Schools, Total Non-bond	60.24%	9,599,605	59.96%	10,817,623	57.79%	1,218,018	12.69%		9,599,605		10,817,623			12.69%
Schools, Bonds	4.59%	731,938	4.46%	805,469	3.49%	73,530	10.05%	731,938	0	805,469	0	10.05%		
<b>WAYNE COUNTY</b>	<b>100.00%</b>	<b>15,934,327</b>	<b>100.00%</b>	<b>18,041,990</b>	<b>100.00%</b>	<b>2,107,663</b>	<b>13.23%</b>	<b>874,377</b>	<b>15,059,950</b>	<b>952,256</b>	<b>17,089,734</b>	<b>8.91%</b>	<b>13.48%</b>	

VALUE by Property Type	2009		2010		2010 % of		2009		2010	
	% of Total	TOTAL VALUE	% of Total	TOTAL VALUE	Total Amt Chg	Amount Chg	%Chg Value	Average Rates		Average Rates
Agricultural Land	53.84%	489,373,370	58.80%	594,983,395	102.61%	105,610,025	21.58%	1.6330		1.6782
Agric. Improvements & Farm Site	3.90%	35,477,365	3.64%	36,838,185	1.32%	1,360,820	3.84%	1.6461		1.6874
Residential **	29.85%	271,349,175	26.15%	264,650,485	-6.51%	(6,698,690)	-2.47%	1.9393		1.9861
Commercial & Indust. & Mineral	6.83%	62,051,760	6.07%	61,418,550	-0.62%	(633,210)	-1.02%	1.9788		2.0111
Railroad - Real	0.00%	0	0.00%	0	0.00%	0				
Public Service Entity - Real	0.11%	1,002,068	0.19%	1,950,284	0.92%	948,216	94.63%	1.8007		1.7634
<b>SUBTOTAL-REAL</b>	<b>94.53%</b>	<b>859,253,738</b>	<b>94.85%</b>	<b>959,840,899</b>	<b>97.73%</b>	<b>100,587,161</b>	<b>11.71%</b>	<b>1.7554</b>		<b>1.7849</b>
Agricultural Personal Property	3.85%	34,997,360	3.71%	37,575,371	2.50%	2,578,011	7.37%	1.6332		1.6747
Commercial Personal Property	1.11%	10,128,110	1.03%	10,444,283	0.31%	316,173	3.12%	1.8936		1.9330
Railroad Personal	0.00%	0	0.00%	0	0.00%	0				
Public Service Entity Personal	0.51%	4,628,614	0.40%	4,071,531	-0.54%	(557,083)	-12.04%	1.8856		1.9268
<b>SUBTOTAL - PERSONAL</b>	<b>5.47%</b>	<b>49,754,084</b>	<b>5.15%</b>	<b>52,091,185</b>	<b>2.27%</b>	<b>2,337,101</b>	<b>4.70%</b>	<b>1.7097</b>		<b>1.7462</b>
<b>WAYNE COUNTY</b>	<b>100.00%</b>	<b>909,007,822</b>	<b>100.00%</b>	<b>1,011,932,084</b>	<b>100.00%</b>	<b>102,924,262</b>	<b>11.32%</b>	<b>1.7529</b>		<b>1.7829</b>

TAXES by Property Type	2009		2010		2010 % of		2009		2010		%Chg		%Chg	
	% of Total	TOTAL TAXES	% of Total	TOTAL TAXES	Total Amt Chg	Amount Chg	%Chg Tax	Bond Taxes	NonBond Taxes	Bond Taxes	NonBond Taxes	Bond Taxes	NonBond	NonBond
Agricultural Land	50.15%	7,991,596	55.34%	9,985,029	94.58%	1,993,433	24.94%	379,859	7,611,737	451,026	9,534,004	18.73%	25.25%	
Agric. Improvements & Farm Site	3.67%	584,006	3.45%	621,611	1.78%	37,604	6.44%	29,207	554,799	29,805	591,806	2.05%	6.67%	
Residential **	33.02%	5,262,191	29.13%	5,256,142	-0.29%	(6,049)	-0.11%	334,377	4,927,814	337,544	4,918,598	0.95%	-0.19%	
Commercial & Indust. & Mineral	7.71%	1,227,857	6.85%	1,235,200	0.35%	7,343	0.60%	82,568	1,145,290	82,750	1,152,451	0.22%	0.63%	
Railroad - Real	0.00%	0	0.00%	0	0.00%	0		0	0	0	0			
Public Service Entity - Real	0.11%	18,044	0.19%	34,391	0.78%	16,347	90.60%	1,070	16,973	2,181	32,210	103.78%	89.77%	
<b>SUBTOTAL-REAL</b>	<b>94.66%</b>	<b>15,083,695</b>	<b>94.96%</b>	<b>17,132,374</b>	<b>97.20%</b>	<b>2,048,679</b>	<b>13.58%</b>	<b>827,081</b>	<b>14,256,614</b>	<b>903,306</b>	<b>16,229,068</b>	<b>9.22%</b>	<b>13.84%</b>	
Agricultural Personal Property	3.59%	571,573	3.49%	629,274	2.74%	57,702	10.10%	29,551	542,022	31,100	598,175	5.24%	10.36%	
Commercial Personal Property	1.20%	191,782	1.12%	201,893	0.48%	10,111	5.27%	12,199	179,582	12,807	189,086	4.98%	5.29%	
Railroad Personal	0.00%	0	0.00%	0	0.00%	0		0	0	0	0			
Public Service Entity Personal	0.55%	87,278	0.43%	78,449	-0.42%	(8,829)	-10.12%	5,546	81,732	5,043	73,406	-9.06%	-10.19%	
<b>SUBTOTAL - PERSONAL</b>	<b>5.34%</b>	<b>850,632</b>	<b>5.04%</b>	<b>909,616</b>	<b>2.80%</b>	<b>58,984</b>	<b>6.93%</b>	<b>47,296</b>	<b>803,336</b>	<b>48,949</b>	<b>860,667</b>	<b>3.50%</b>	<b>7.14%</b>	
<b>WAYNE COUNTY</b>	<b>100.00%</b>	<b>15,934,327</b>	<b>100.00%</b>	<b>18,041,990</b>	<b>100.00%</b>	<b>2,107,663</b>	<b>13.23%</b>	<b>874,377</b>	<b>15,059,950</b>	<b>952,256</b>	<b>17,089,734</b>	<b>8.91%</b>	<b>13.48%</b>	

\* Learning Community levy/tax began 2009 \*\* Residential includes agricultural residences and home site land.

### Table 19A 2010 Value & Taxes Levied by Taxing Subdivision & by Property Type

<b>County Seat:</b>	<b>Red Cloud, NE</b>	<b>Taxable Amland Acres:</b>	
<b>County Population:</b>	<b>3,812</b>	Irrigated	66,534.99
<b>Personal Property Schedules:</b>	<b>237</b>	Dryland	112,043.48
Residential & Recreational Records:	1,549	Grassland	163,533.62
Comm. & Indust. & Mineral Records:	232	Wasteland	8,105.94
Agricultural Records:	2,551	Other	95.00
<b>Total Taxable Real Prop. Records:</b>	<b>4,332</b>	<b>Total Acres</b>	<b>350,313.03</b>

(see Table 20 records/acres)

	<b>Taxing Subdivision:</b>	<b>2010 VALUE</b>	<b>2010 TAXES</b>	<b>Average Tax Rate</b>	<b>Taxes % of Total</b>
A	TOWNSHIPS	0	0		0.00%
B	MISCELLANEOUS DIST.	497,153,105	26,518	0.0053%	0.29%
C	FIRE DISTRICTS	466,892,036	146,344	0.0313%	1.60%
D	EDUC. SERV. UNIT	497,153,105	74,574	0.0150%	0.81%
E	NAT. RESOURCE DIST.	497,153,105	177,289	0.0357%	1.93%
F	COMMUNITY COLLEGE	497,153,105	556,925	0.1120%	6.07%
G	COUNTY	497,153,105	2,384,604	0.4797%	26.01%
H	CITY OR VILLAGE	61,914,625	282,666	0.4565%	3.08%
I	SCHOOL DISTRICTS	497,153,105	5,520,010	1.1103%	60.20%
	<b>WEBSTER COUNTY</b>	<b>497,153,105</b>	<b>9,168,930</b>	<b>1.8443%</b>	<b>100.00%</b>

	<b>Property Type:</b>	<b>2010 VALUE</b>	<b>2010 TAXES</b>	<b>Average Tax Rate</b>	<b>Taxes % of Total</b>
A	RAILROADS	9,018,518	167,041	1.8522%	1.82%
B	PUBLIC SERVIC ENTITIES	56,756,880	1,025,152	1.8062%	11.18%
C	COMM. & INDUST. EQUIP.	6,789,487	142,209	2.0945%	1.55%
D	AGRIC. MACH. & EQUIP.	23,740,975	425,224	1.7911%	4.64%
E	AG-OUTBLDG & FARMSITE LAND	7,685,700	138,164	1.7977%	1.51%
F	AGRICULTURAL LAND	286,913,600	5,126,041	1.7866%	55.91%
G	COMM., INDUST., & MINERAL	16,447,400	327,483	1.9911%	3.57%
H	RESIDENTIAL **	89,800,545	1,817,616	2.0241%	19.82%
	<b>WEBSTER COUNTY</b>	<b>497,153,105</b>	<b>9,168,930</b>	<b>1.8443%</b>	<b>100.00%</b>

	<b>Property Type:</b>	<b>2010 VALUE</b>	<b>Value % of Total</b>
A	RAILROADS	9,018,518	1.81%
B	PUBLIC SERVIC ENTITIES	56,756,880	11.42%
C	COMM. & INDUST. EQUIP.	6,789,487	1.37%
D	AGRIC. MACH. & EQUIP.	23,740,975	4.78%
E	AG-OUTBLDG & FARMSITE LAND	7,685,700	1.55%
F	AGRICULTURAL LAND	286,913,600	57.71%
G	COMM., INDUST., & MINERAL	16,447,400	3.31%
H	RESIDENTIAL **	89,800,545	18.06%
	<b>WEBSTER COUNTY</b>	<b>497,153,105</b>	<b>100.00%</b>

\*\* Residential includes ag-dwelling & farm home site land.

### 91 WEBSTER COUNTY

<b>2010 Levels of Value</b>	
Residential:	97%
Commercial:	95%
Agricultural:	70%
Ag Special Value:	--

(see Table 24 Levels of Value & statistics)

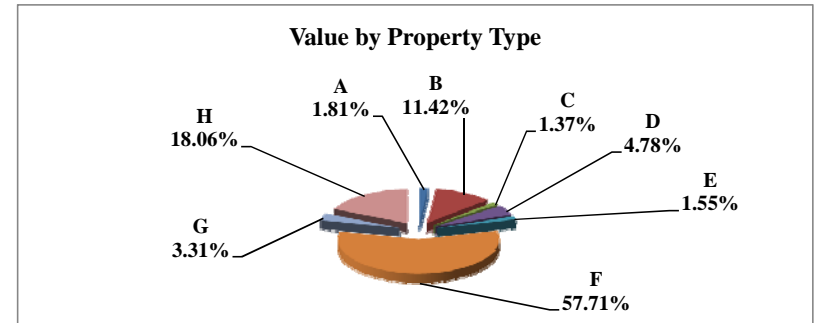
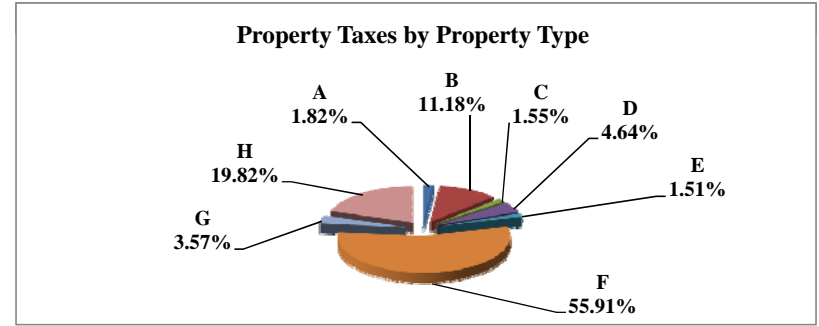
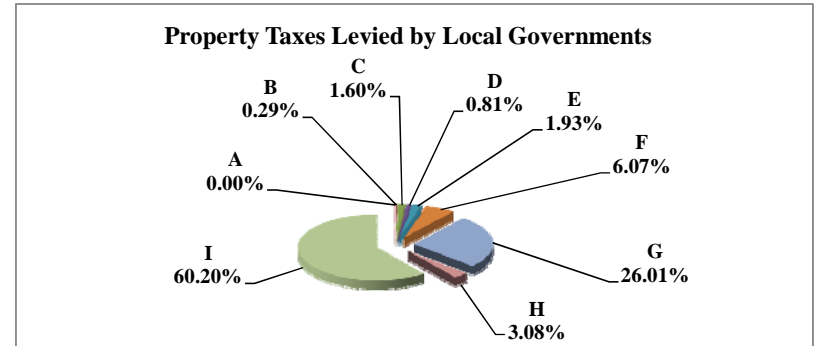

Table 19B 2009 & 2010 Comparison of Value & Tax, by Taxing Subdivision & by Property Type

91 WEBSTER COUNTY

VALUE by Taxing Subdivision	2009		2010		'09-'10		2009		2010	
	TOTAL VALUE		TOTAL VALUE		Amount Chg	%Chg Value	Average Rates		Average Rates	
County	473,677,705		497,153,105		23,475,400	4.96%		0.4282		0.4797
Township	0		0		0					
City or Village	62,843,053		61,914,625		(928,428)	-1.48%		0.4598		0.4565
Fire District	443,322,890		466,892,036		23,569,146	5.32%		0.0374		0.0313
Natural Resource District	473,677,707		497,153,105		23,475,398	4.96%		0.0380		0.0357
Miscellaneous District	473,677,705		497,153,105		23,475,400	4.96%		0.0054		0.0053
Educational Service Unit	473,677,705		497,153,105		23,475,400	4.96%		0.0152		0.0150
Community College	473,677,705		497,153,105		23,475,400	4.96%		0.0993		0.1120
Schools, Class 1 - 5	473,677,703		497,153,105		23,475,402	4.96%		1.0394		1.0445
Schools, Learning Community*	0		0		0					
Schools, Bonds	281,368,032		365,866,176		84,498,144	30.03%		0.0915		0.0894
<b>WEBSTER COUNTY</b>	<b>473,677,705</b>		<b>497,153,105</b>		<b>23,475,400</b>	<b>4.96%</b>		<b>1.7759</b>		<b>1.8443</b>

TAXES by Taxing Subdivision	2009		2010		2010 % of		'09-'10		'09-'10		2009		2010		%Chg		%Chg	
	% of Total	TOTAL TAXES	% of Total	TOTAL TAXES	Total Amt Chg	Amount Chg	%Chg Tax	Bond Taxes	NonBond Taxes	Bond Taxes	NonBond Taxes	Bond Taxes	NonBond Taxes	Bond Taxes	NonBond	Bond Taxes	NonBond	
County	24.11%	2,028,420	26.01%	2,384,604	47.06%	356,184	17.56%	237,701	1,790,719	231,803	2,152,802	0	0	-2.48%	20.22%			
Township	0.00%	0	0.00%	0	0.00%	0		0	0	0	0	0	0					
City or Village	3.43%	288,930	3.08%	282,666	-0.83%	(6,265)	-2.17%	26,673	262,257	24,714	257,951	0	0	-7.34%	-1.64%			
Fire District	1.97%	165,610	1.60%	146,344	-2.55%	(19,267)	-11.63%	6,514	159,096	0	146,344	0	0	-100.00%	-8.02%			
Natural Resource District	2.14%	179,865	1.93%	177,289	-0.34%	(2,577)	-1.43%	0	179,865	0	177,289	0	0		-1.43%			
Miscellaneous District	0.31%	25,754	0.29%	26,518	0.10%	764	2.97%	0	25,754	0	26,518	0	0		2.97%			
Educational Service Unit	0.86%	72,179	0.81%	74,574	0.32%	2,395	3.32%	0	72,179	0	74,574	0	0		3.32%			
Community College	5.59%	470,244	6.07%	556,925	11.45%	86,681	18.43%	0	470,244	0	556,925	0	0		18.43%			
Schools, Class 1 - 5		4,923,525		5,192,891			--		4,923,525		5,192,891			--	--			
Schools, Learning Community*		0		0			--		0		0			--	--			
Schools, Total Non-bond	58.53%	4,923,525	56.64%	5,192,891	35.59%	269,366	5.47%		4,923,525		5,192,891				5.47%			
Schools, Bonds	3.06%	257,510	3.57%	327,120	9.20%	69,609	27.03%	257,510	0	327,120	0	0	0	27.03%				
<b>WEBSTER COUNTY</b>	<b>100.00%</b>	<b>8,412,038</b>	<b>100.00%</b>	<b>9,168,930</b>	<b>100.00%</b>	<b>756,891</b>	<b>9.00%</b>	<b>528,398</b>	<b>7,883,640</b>	<b>583,636</b>	<b>8,585,293</b>	<b>528,398</b>	<b>7,883,640</b>	<b>10.45%</b>	<b>8.90%</b>			

VALUE by Property Type	2009		2010		2010 % of		'09-'10		'09-'10		2009		2010	
	% of Total	TOTAL VALUE	% of Total	TOTAL VALUE	Total Amt Chg	Amount Chg	%Chg Value	Average Rates		Average Rates				
Agricultural Land	60.55%	286,805,925	57.71%	286,913,600	0.46%	107,675	0.04%		1.7082		1.7866			
Agric. Improvements & Farm Site	1.59%	7,523,425	1.55%	7,685,700	0.69%	162,275	2.16%		1.7200		1.7977			
Residential **	19.09%	90,413,400	18.06%	89,800,545	-2.61%	(612,855)	-0.68%		1.9610		2.0241			
Commercial & Indust. & Mineral	3.44%	16,276,060	3.31%	16,447,400	0.73%	171,340	1.05%		1.9380		1.9911			
Railroad - Real	1.59%	7,521,415	1.52%	7,569,630	0.21%	48,215	0.64%		1.7673		1.8522			
Public Service Entity - Real	0.32%	1,526,467	0.49%	2,438,619	3.89%	912,152	59.76%		1.7565		1.7936			
<b>SUBTOTAL-REAL</b>	<b>86.57%</b>	<b>410,066,692</b>	<b>82.64%</b>	<b>410,855,494</b>	<b>3.36%</b>	<b>788,802</b>	<b>0.19%</b>		<b>1.7745</b>		<b>1.8482</b>			
Agricultural Personal Property	4.27%	20,202,762	4.78%	23,740,975	15.07%	3,538,213	17.51%		1.7253		1.7911			
Commercial Personal Property	1.44%	6,836,032	1.37%	6,789,487	-0.20%	(46,545)	-0.68%		2.0681		2.0945			
Railroad Personal	0.29%	1,396,586	0.29%	1,448,888	0.22%	52,302	3.74%		1.7673		1.8522			
Public Service Entity Personal	7.43%	35,175,633	10.93%	54,318,261	81.54%	19,142,628	54.42%		1.7643		1.8068			
<b>SUBTOTAL - PERSONAL</b>	<b>13.43%</b>	<b>63,611,013</b>	<b>17.36%</b>	<b>86,297,611</b>	<b>96.64%</b>	<b>22,686,598</b>	<b>35.66%</b>		<b>1.7847</b>		<b>1.8259</b>			
<b>WEBSTER COUNTY</b>	<b>100.00%</b>	<b>473,677,705</b>	<b>100.00%</b>	<b>497,153,105</b>	<b>100.00%</b>	<b>23,475,400</b>	<b>4.96%</b>		<b>1.7759</b>		<b>1.8443</b>			

TAXES by Property Type	2009		2010		2010 % of		'09-'10		'09-'10		2009		2010		%Chg		%Chg	
	% of Total	TOTAL TAXES	% of Total	TOTAL TAXES	Total Amt Chg	Amount Chg	%Chg Tax	Bond Taxes	NonBond Taxes	Bond Taxes	NonBond Taxes	Bond Taxes	NonBond Taxes	Bond Taxes	NonBond	Bond Taxes	NonBond	
Agricultural Land	58.24%	4,899,222	55.91%	5,126,041	29.97%	226,818	4.63%	273,068	4,626,154	311,922	4,814,119	0	0	14.23%	4.06%			
Agric. Improvements & Farm Site	1.54%	129,403	1.51%	138,164	1.16%	8,761	6.77%	7,967	121,436	9,036	129,128	0	0	13.41%	6.33%			
Residential **	21.08%	1,773,003	19.82%	1,817,616	5.89%	44,613	2.52%	128,785	1,644,218	125,219	1,692,397	0	0	-2.77%	2.93%			
Commercial & Indust. & Mineral	3.75%	315,436	3.57%	327,483	1.59%	12,047	3.82%	21,166	294,270	19,570	307,913	0	0	-7.54%	4.64%			
Railroad - Real	1.58%	132,927	1.53%	140,205	0.96%	7,278	5.48%	8,272	124,655	9,199	131,006	0	0	11.21%	5.09%			
Public Service Entity - Real	0.32%	26,813	0.48%	43,739	2.24%	16,926	63.13%	1,896	24,917	2,438	41,301	0	0	28.63%	65.75%			
<b>SUBTOTAL-REAL</b>	<b>86.50%</b>	<b>7,276,803</b>	<b>82.81%</b>	<b>7,593,248</b>	<b>41.81%</b>	<b>316,444</b>	<b>4.35%</b>	<b>441,154</b>	<b>6,835,650</b>	<b>477,384</b>	<b>7,115,863</b>	<b>441,154</b>	<b>6,835,650</b>	<b>8.21%</b>	<b>4.10%</b>			
Agricultural Personal Property	4.14%	348,558	4.64%	425,224	10.13%	76,666	22.00%	21,645	326,913	25,395	399,828	0	0	17.33%	22.30%			
Commercial Personal Property	1.68%	141,378	1.55%	142,209	0.11%	831	0.59%	13,640	127,738	11,572	130,636	0	0	-15.16%	2.27%			
Railroad Personal	0.29%	24,682	0.29%	26,836	0.28%	2,154	8.73%	1,536	23,146	1,761	25,076	0	0	14.64%	8.34%			
Public Service Entity Personal	7.38%	620,617	10.70%	981,413	47.67%	360,796	58.14%	50,424	570,194	67,523	913,890	0	0	33.91%	60.28%			
<b>SUBTOTAL - PERSONAL</b>	<b>13.50%</b>	<b>1,135,235</b>	<b>17.19%</b>	<b>1,575,682</b>	<b>58.19%</b>	<b>440,447</b>	<b>38.80%</b>	<b>87,244</b>	<b>1,047,990</b>	<b>106,252</b>	<b>1,469,430</b>	<b>87,244</b>	<b>1,047,990</b>	<b>21.79%</b>	<b>40.21%</b>			
<b>WEBSTER COUNTY</b>	<b>100.00%</b>	<b>8,412,038</b>	<b>100.00%</b>	<b>9,168,930</b>	<b>100.00%</b>	<b>756,891</b>	<b>9.00%</b>	<b>528,398</b>	<b>7,883,640</b>	<b>583,636</b>	<b>8,585,293</b>	<b>528,398</b>	<b>7,883,640</b>	<b>10.45%</b>	<b>8.90%</b>			

\* Learning Community levy/tax began 2009 \*\* Residential includes agricultural residences and home site land.



**Table 19A 2010 Value & Taxes Levied by Taxing Subdivision & by Property Type**

<b>County Seat:</b>	<b>Bartlett, NE</b>	<b>Taxable Agland Acres:</b>	
<b>County Population:</b>	<b>818</b>	Irrigated	60,616.59
<b>Personal Property Schedules:</b>	<b>251</b>	Dryland	6,328.18
Residential & Recreational Records:	410	Grassland	286,823.67
Comm. & Indust.& Mineral Records:	46	Wasteland	7,561.46
Agricultural Records:	1,422	Other	0.00
<b>Total Taxable Real Prop.Records:</b>	<b>1,878</b>	<b>Total Acres</b>	<b>361,329.90</b>

(see Table 20 records/acres)

	<b>Taxing Subdivision:</b>	<b>2010 VALUE</b>	<b>2010 TAXES</b>	<b>Average Tax Rate</b>	<b>Taxes % of Total</b>
A	TOWNSHIPS	0	0		0.00%
B	MISCELLANEOUS DIST.	256,161,110	25,760	0.0101%	0.76%
C	FIRE DISTRICTS	256,161,110	101,881	0.0398%	3.00%
D	EDUC. SERV. UNIT	256,161,110	38,271	0.0149%	1.13%
E	NAT. RESOURCE DIST.	256,161,110	90,718	0.0354%	2.67%
F	COMMUNITY COLLEGE	256,161,110	252,319	0.0985%	7.44%
G	COUNTY	256,161,110	881,494	0.3441%	25.98%
H	CITY OR VILLAGE	4,343,950	9,722	0.2238%	0.29%
I	SCHOOL DISTRICTS	256,161,110	1,993,237	0.7781%	58.74%
	<b>WHEELER COUNTY</b>	<b>256,161,110</b>	<b>3,393,400</b>	<b>1.3247%</b>	<b>100.00%</b>

	<b>Property Type:</b>	<b>2010 VALUE</b>	<b>2010 TAXES</b>	<b>Average Tax Rate</b>	<b>Taxes % of Total</b>
A	RAILROADS	0	0		0.00%
B	PUBLIC SERVIC ENTITIES	926,736	12,226	1.3192%	0.36%
C	COMM. & INDUST. EQUIP.	932,843	12,690	1.3603%	0.37%
D	AGRIC. MACH. & EQUIP.	12,138,500	159,802	1.3165%	4.71%
E	AG-OUTBLDG & FARMSITE LAND	25,038,862	329,131	1.3145%	9.70%
F	AGRICULTURAL LAND	199,469,845	2,637,008	1.3220%	77.71%
G	COMM., INDUST., & MINERAL	901,605	12,976	1.4392%	0.38%
H	RESIDENTIAL **	16,752,719	229,569	1.3703%	6.77%
	<b>WHEELER COUNTY</b>	<b>256,161,110</b>	<b>3,393,400</b>	<b>1.3247%</b>	<b>100.00%</b>

	<b>Property Type:</b>	<b>2010 VALUE</b>	<b>Value % of Total</b>
A	RAILROADS	0	0.00%
B	PUBLIC SERVIC ENTITIES	926,736	0.36%
C	COMM. & INDUST. EQUIP.	932,843	0.36%
D	AGRIC. MACH. & EQUIP.	12,138,500	4.74%
E	AG-OUTBLDG & FARMSITE LAND	25,038,862	9.77%
F	AGRICULTURAL LAND	199,469,845	77.87%
G	COMM., INDUST., & MINERAL	901,605	0.35%
H	RESIDENTIAL **	16,752,719	6.54%
	<b>WHEELER COUNTY</b>	<b>256,161,110</b>	<b>100.00%</b>

\*\* Residential includes ag-dwelling & farm home site land.

**92 WHEELER COUNTY**

<b>2010 Levels of Value</b>	
Residential:	94%
Commercial:	--
Agricultural:	72%
Ag Special Value:	--

(see Table 24 Levels of Value & statistics)

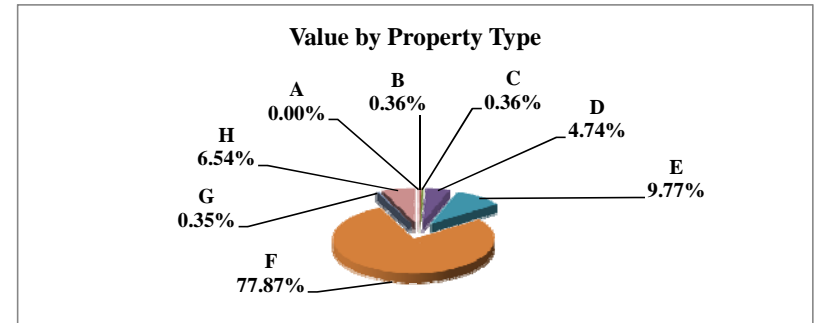
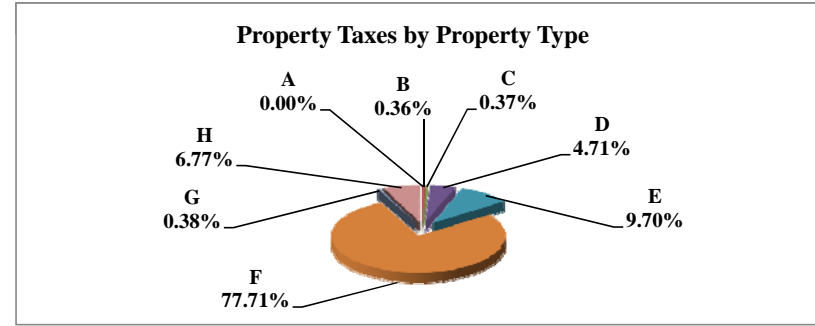
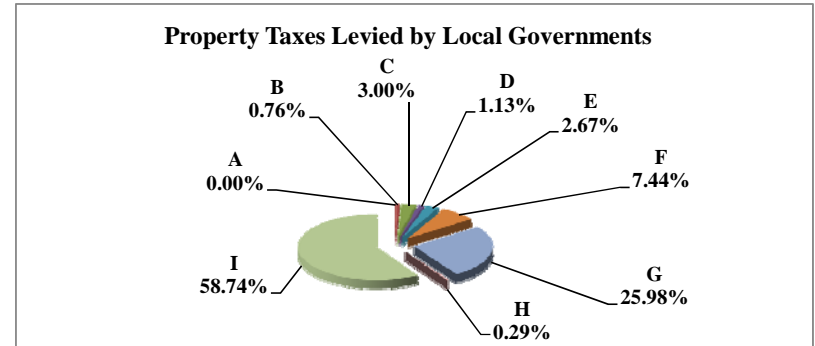



Table 19B 2009 & 2010 Comparison of Value & Tax, by Taxing Subdivision & by Property Type

VALUE by Taxing Subdivision	2009		2010		'09-'10		2009		2010	
	TOTAL VALUE		TOTAL VALUE		Amount Chg	%Chg Value	Average Rates		Average Rates	
County	241,951,924		256,161,110		14,209,186	5.87%		0.3441		0.3441
Township	0		0		0					
City or Village	4,365,525		4,343,950		(21,575)	-0.49%		0.4211		0.2238
Fire District	241,951,924		256,161,110		14,209,186	5.87%		0.0446		0.0398
Natural Resource District	241,951,924		256,161,110		14,209,186	5.87%		0.0359		0.0354
Miscellaneous District	241,951,924		256,161,110		14,209,186	5.87%		0.0105		0.0101
Educational Service Unit	241,951,924		256,161,110		14,209,186	5.87%		0.0149		0.0149
Community College	241,951,924		256,161,110		14,209,186	5.87%		0.0935		0.0985
Schools, Class 1 - 5	241,951,924		256,161,110		14,209,186	5.87%		0.7623		0.7508
Schools, Learning Community*	0		0		0					
Schools, Bonds	0		233,497,719		233,497,719	100.00%				0.0300
<b>WHEELER COUNTY</b>	<b>241,951,924</b>		<b>256,161,110</b>		<b>14,209,186</b>	<b>5.87%</b>		<b>1.3135</b>		<b>1.3247</b>

TAXES by Taxing Subdivision	2009		2010		2010 % of		'09-'10		'09-'10		2009		2010		%Chg		%Chg	
	% of Total	TOTAL TAXES	% of Total	TOTAL TAXES	Total Amt Chg	Amount Chg	%Chg Tax	Bond Taxes	NonBond Taxes	Bond Taxes	NonBond Taxes	Bond Taxes	NonBond Taxes	Bond Taxes	NonBond Taxes	Bond Taxes	NonBond Taxes	
County	26.20%	832,598	25.98%	881,494	22.70%	48,896	5.87%	0	832,598	0	881,494	0	881,494	0	881,494	0	5.87%	
Township	0.00%	0	0.00%	0	0.00%	0		0	0	0	0	0	0	0	0	0	0	
City or Village	0.58%	18,382	0.29%	9,722	-4.02%	(8,660)	-47.11%	0	18,382	0	9,722	0	9,722	0	9,722	0	-47.11%	
Fire District	3.39%	107,832	3.00%	101,881	-2.76%	(5,951)	-5.52%	0	107,832	0	101,881	0	101,881	0	101,881	0	-5.52%	
Natural Resource District	2.74%	86,974	2.67%	90,718	1.74%	3,744	4.30%	0	86,974	0	90,718	0	90,718	0	90,718	0	4.30%	
Miscellaneous District	0.80%	25,320	0.76%	25,760	0.20%	440	1.74%	0	25,320	0	25,760	0	25,760	0	25,760	0	1.74%	
Educational Service Unit	1.14%	36,145	1.13%	38,271	0.99%	2,125	5.88%	0	36,145	0	38,271	0	38,271	0	38,271	0	5.88%	
Community College	7.12%	226,322	7.44%	252,319	12.07%	25,997	11.49%	0	226,322	0	252,319	0	252,319	0	252,319	0	11.49%	
Schools, Class 1 - 5		1,844,416		1,923,227			--		1,844,416		1,923,227		1,923,227		1,923,227		--	
Schools, Learning Community*		0		0			--		0		0		0		0		--	
Schools, Total Non-bond	58.04%	1,844,416	56.68%	1,923,227	36.59%	78,811	4.27%	0	1,844,416	0	1,923,227	0	1,923,227	0	1,923,227	0	4.27%	
Schools, Bonds	0.00%	0	2.06%	70,010	32.50%	70,010	100.00%	0	0	70,010	0	70,010	0	70,010	0	70,010	0	100.00%
<b>WHEELER COUNTY</b>	<b>100.00%</b>	<b>3,177,989</b>	<b>100.00%</b>	<b>3,393,400</b>	<b>100.00%</b>	<b>215,411</b>	<b>6.78%</b>	<b>0</b>	<b>3,177,989</b>	<b>0</b>	<b>3,323,391</b>	<b>0</b>	<b>3,323,391</b>	<b>0</b>	<b>3,323,391</b>	<b>0</b>	<b>4.58%</b>	

VALUE by Property Type	2009		2010		2010 % of		'09-'10		'09-'10		2009		2010	
	% of Total	TOTAL VALUE	% of Total	TOTAL VALUE	Total Amt Chg	Amount Chg	%Chg Value	Average Rates		Average Rates				
Agricultural Land	77.41%	187,299,385	77.87%	199,469,845	85.65%	12,170,460	6.50%	1.3074		1.3220				
Agric. Improvements & Farm Site	10.17%	24,594,972	9.77%	25,038,862	3.12%	443,890	1.80%	1.2979		1.3145				
Residential **	6.33%	15,312,635	6.54%	16,752,719	10.13%	1,440,084	9.40%	1.3975		1.3703				
Commercial & Indust. & Mineral	0.37%	901,980	0.35%	901,605	0.00%	(375)	-0.04%	1.6117		1.4392				
Railroad - Real	0.00%	0	0.00%	0	0.00%	0								
Public Service Entity - Real	0.07%	181,051	0.21%	537,618	2.51%	356,567	196.94%	1.3096		1.3161				
<b>SUBTOTAL-REAL</b>	<b>94.35%</b>	<b>228,290,023</b>	<b>94.75%</b>	<b>242,700,649</b>	<b>101.42%</b>	<b>14,410,626</b>	<b>6.31%</b>	<b>1.3136</b>		<b>1.3250</b>				
Agricultural Personal Property	4.95%	11,975,320	4.74%	12,138,500	1.15%	163,180	1.36%	1.3019		1.3165				
Commercial Personal Property	0.44%	1,056,322	0.36%	932,843	-0.87%	(123,479)	-11.69%	1.3904		1.3603				
Railroad Personal	0.00%	0	0.00%	0	0.00%	0								
Public Service Entity Personal	0.26%	630,259	0.15%	389,118	-1.70%	(241,141)	-38.26%	1.3494		1.3235				
<b>SUBTOTAL - PERSONAL</b>	<b>5.65%</b>	<b>13,661,901</b>	<b>5.25%</b>	<b>13,460,461</b>	<b>-1.42%</b>	<b>(201,440)</b>	<b>-1.47%</b>	<b>1.3109</b>		<b>1.3197</b>				
<b>WHEELER COUNTY</b>	<b>100.00%</b>	<b>241,951,924</b>	<b>100.00%</b>	<b>256,161,110</b>	<b>100.00%</b>	<b>14,209,186</b>	<b>5.87%</b>	<b>1.3135</b>		<b>1.3247</b>				

TAXES by Property Type	2009		2010		2010 % of		'09-'10		'09-'10		2009		2010		%Chg		%Chg	
	% of Total	TOTAL TAXES	% of Total	TOTAL TAXES	Total Amt Chg	Amount Chg	%Chg Tax	Bond Taxes	NonBond Taxes	Bond Taxes	NonBond Taxes	Bond Taxes	NonBond Taxes	Bond Taxes	NonBond Taxes	Bond Taxes	NonBond Taxes	
Agricultural Land	77.05%	2,448,767	77.71%	2,637,008	87.39%	188,241	7.69%	0	2,448,767	53,772	2,583,236	0	2,583,236	0	2,583,236	0	100.00%	5.49%
Agric. Improvements & Farm Site	10.04%	319,228	9.70%	329,131	4.60%	9,903	3.10%	0	319,228	7,288	321,843	0	321,843	0	321,843	0	100.00%	0.82%
Residential **	6.73%	213,993	6.77%	229,569	7.23%	15,576	7.28%	0	213,993	4,683	224,886	0	224,886	0	224,886	0	100.00%	5.09%
Commercial & Indust. & Mineral	0.46%	14,538	0.38%	12,976	-0.73%	(1,562)	-10.74%	0	14,538	270	12,705	0	12,705	0	12,705	0	100.00%	-12.60%
Railroad - Real	0.00%	0	0.00%	0	0.00%	0		0	0	0	0	0	0	0	0	0	0	
Public Service Entity - Real	0.07%	2,371	0.21%	7,076	2.18%	4,705	198.43%	0	2,371	161	6,915	0	6,915	0	6,915	0	100.00%	191.63%
<b>SUBTOTAL-REAL</b>	<b>94.36%</b>	<b>2,998,896</b>	<b>94.77%</b>	<b>3,215,759</b>	<b>100.67%</b>	<b>216,863</b>	<b>7.23%</b>	<b>0</b>	<b>2,998,896</b>	<b>66,174</b>	<b>3,149,585</b>	<b>0</b>	<b>3,149,585</b>	<b>0</b>	<b>3,149,585</b>	<b>0</b>	<b>100.00%</b>	<b>5.02%</b>
Agricultural Personal Property	4.91%	155,901	4.71%	159,802	1.81%	3,901	2.50%	0	155,901	3,440	156,361	0	156,361	0	156,361	0	100.00%	0.30%
Commercial Personal Property	0.46%	14,688	0.37%	12,690	-0.93%	(1,998)	-13.60%	0	14,688	279	12,411	0	12,411	0	12,411	0	100.00%	-15.50%
Railroad Personal	0.00%	0	0.00%	0	0.00%	0		0	0	0	0	0	0	0	0	0	0	
Public Service Entity Personal	0.27%	8,505	0.15%	5,150	-1.56%	(3,355)	-39.45%	0	8,505	117	5,033	0	5,033	0	5,033	0	100.00%	-40.82%
<b>SUBTOTAL - PERSONAL</b>	<b>5.64%</b>	<b>179,093</b>	<b>5.23%</b>	<b>177,642</b>	<b>-0.67%</b>	<b>(1,452)</b>	<b>-0.81%</b>	<b>0</b>	<b>179,093</b>	<b>3,836</b>	<b>173,806</b>	<b>0</b>	<b>173,806</b>	<b>0</b>	<b>173,806</b>	<b>0</b>	<b>100.00%</b>	<b>-2.95%</b>
<b>WHEELER COUNTY</b>	<b>100.00%</b>	<b>3,177,989</b>	<b>100.00%</b>	<b>3,393,400</b>	<b>100.00%</b>	<b>215,411</b>	<b>6.78%</b>	<b>0</b>	<b>3,177,989</b>	<b>70,010</b>	<b>3,323,391</b>	<b>0</b>	<b>3,323,391</b>	<b>0</b>	<b>3,323,391</b>	<b>0</b>	<b>100.00%</b>	<b>4.58%</b>

\* Learning Community levy/tax began 2009 \*\* Residential includes agricultural residences and home site land.

### Table 19A 2010 Value & Taxes Levied by Taxing Subdivision & by Property Type

<b>County Seat:</b>	<b>York, NE</b>	<b>Taxable Agland Acres:</b>	
<b>County Population:</b>	<b>13,665</b>	Irrigated	271,335.27
<b>Personal Property Schedules:</b>	<b>1,754</b>	Dryland	42,840.25
Residential & Recreational Records:	5,147	Grassland	22,728.90
Comm. & Indust. & Mineral Records:	937	Wasteland	3,261.69
Agricultural Records:	3,743	Other	151.23
<b>Total Taxable Real Prop. Records:</b>	<b>9,827</b>	<b>Total Acres</b>	<b>340,317.34</b>

(see Table 20 records/acres)

	<b>Taxing Subdivision:</b>	<b>2010 VALUE</b>	<b>2010 TAXES</b>	<b>Average Tax Rate</b>	<b>Taxes % of Total</b>
A	TOWNSHIPS	0	0		0.00%
B	MISCELLANEOUS DIST.	5,041,447,251	314,971	0.0062%	1.14%
C	FIRE DISTRICTS	1,329,720,154	416,455	0.0313%	1.51%
D	EDUC. SERV. UNIT	1,763,598,790	264,524	0.0150%	0.96%
E	NAT. RESOURCE DIST.	1,763,598,787	453,828	0.0257%	1.65%
F	COMMUNITY COLLEGE	1,763,598,787	1,058,162	0.0600%	3.84%
G	COUNTY	1,763,598,787	4,589,355	0.2602%	16.65%
H	CITY OR VILLAGE	476,421,584	1,163,404	0.2442%	4.22%
I	SCHOOL DISTRICTS	1,763,598,789	19,307,696	1.0948%	70.04%
	<b>YORK COUNTY</b>	<b>1,763,598,787</b>	<b>27,568,396</b>	<b>1.5632%</b>	<b>100.00%</b>

	<b>Property Type:</b>	<b>2010 VALUE</b>	<b>2010 TAXES</b>	<b>Average Tax Rate</b>	<b>Taxes % of Total</b>
A	RAILROADS	34,540,864	532,562	1.5418%	1.93%
B	PUBLIC SERVIC ENTITIES	11,474,834	186,377	1.6242%	0.68%
C	COMM. & INDUST. EQUIP.	139,835,865	1,958,628	1.4007%	7.10%
D	AGRIC. MACH. & EQUIP.	61,616,553	894,929	1.4524%	3.25%
E	AG-OUTBLDG & FARMSITE LAND	32,150,580	468,916	1.4585%	1.70%
F	AGRICULTURAL LAND	810,334,010	11,945,022	1.4741%	43.33%
G	COMM., INDUST., & MINERAL	212,549,038	3,587,421	1.6878%	13.01%
H	RESIDENTIAL **	461,097,043	7,994,542	1.7338%	29.00%
	<b>YORK COUNTY</b>	<b>1,763,598,787</b>	<b>27,568,396</b>	<b>1.5632%</b>	<b>100.00%</b>

	<b>Property Type:</b>	<b>2010 VALUE</b>	<b>Value % of Total</b>
A	RAILROADS	34,540,864	1.96%
B	PUBLIC SERVIC ENTITIES	11,474,834	0.65%
C	COMM. & INDUST. EQUIP.	139,835,865	7.93%
D	AGRIC. MACH. & EQUIP.	61,616,553	3.49%
E	AG-OUTBLDG & FARMSITE LAND	32,150,580	1.82%
F	AGRICULTURAL LAND	810,334,010	45.95%
G	COMM., INDUST., & MINERAL	212,549,038	12.05%
H	RESIDENTIAL **	461,097,043	26.15%
	<b>YORK COUNTY</b>	<b>1,763,598,787</b>	<b>100.00%</b>

\*\* Residential includes ag-dwelling & farm home site land.

### 93 YORK COUNTY

#### 2010 Levels of Value

Residential:	99%
Commercial:	98%
Agricultural:	72%
Ag Special Value:	69%

(see Table 24 Levels of Value & statistics)

#### Property Taxes Levied by Local Governments

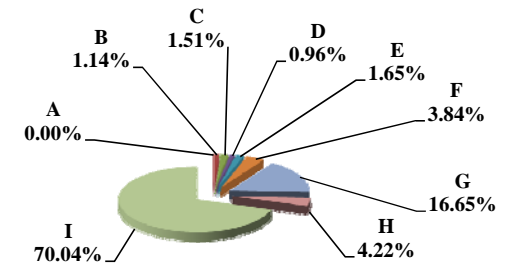

#### Property Taxes by Property Type

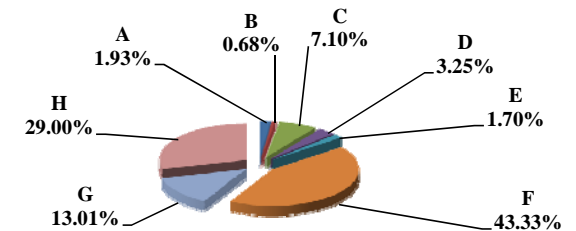

#### Value by Property Type

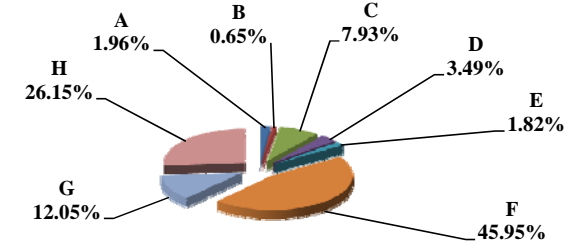

Table 19B 2009 & 2010 Comparison of Value & Tax, by Taxing Subdivision & by Property Type

93 YORK COUNTY

VALUE by Taxing Subdivision	2009		2010		'09-'10		2009		2010	
	TOTAL VALUE		TOTAL VALUE		Amount Chg	%Chg Value	Average Rates		Average Rates	
County	1,515,595,525		1,763,598,787		248,003,262	16.36%		0.2931		0.2602
Township	0		0		0					
City or Village	463,522,795		476,421,584		12,898,789	2.78%		0.2455		0.2442
Fire District	1,093,753,126		1,329,720,154		235,967,028	21.57%		0.0390		0.0313
Natural Resource District	1,515,595,525		1,763,598,787		248,003,262	16.36%		0.0288		0.0257
Miscellaneous District	4,214,279,550		5,041,447,251		827,167,701	19.63%		0.0072		0.0062
Educational Service Unit	1,515,595,525		1,763,598,790		248,003,265	16.36%		0.0150		0.0150
Community College	1,515,595,525		1,763,598,787		248,003,262	16.36%		0.0676		0.0600
Schools, Class 1 - 5	1,515,595,527		1,763,598,789		248,003,262	16.36%		1.0474		0.9986
Schools, Learning Community*	0		0		0					
Schools, Bonds	1,044,496,006		1,374,458,135		329,962,129	31.59%		0.1546		0.1234
<b>YORK COUNTY</b>	<b>1,515,595,525</b>		<b>1,763,598,787</b>		<b>248,003,262</b>	<b>16.36%</b>		<b>1.6817</b>		<b>1.5632</b>

TAXES by Taxing Subdivision	2009		2010		2010 % of		2009		2010		%Chg		%Chg	
	% of Total	TOTAL TAXES	% of Total	TOTAL TAXES	Total Amt Chg	Amount Chg	%Chg Tax	Bond Taxes	NonBond Taxes	Bond Taxes	NonBond Taxes	Bond Taxes	NonBond	NonBond
County	17.43%	4,442,269	16.65%	4,589,355	7.07%	147,086	3.31%	474,715	3,967,554	470,281	4,119,074	-0.93%	3.82%	
Township	0.00%	0	0.00%	0	0.00%	0		0	0	0	0			
City or Village	4.46%	1,137,877	4.22%	1,163,404	1.23%	25,527	2.24%	221,717	916,160	226,027	937,377	1.94%	2.32%	
Fire District	1.67%	426,861	1.51%	416,455	-0.50%	(10,406)	-2.44%	55,939	370,923	31,432	385,024	-43.81%	3.80%	
Natural Resource District	1.71%	435,810	1.65%	453,828	0.87%	18,018	4.13%	0	435,810	0	453,828		4.13%	
Miscellaneous District	1.20%	304,961	1.14%	314,971	0.48%	10,010	3.28%	0	304,961	0	314,971		3.28%	
Educational Service Unit	0.89%	227,363	0.96%	264,524	1.79%	37,162	16.34%	0	227,363	0	264,524		16.34%	
Community College	4.02%	1,024,543	3.84%	1,058,162	1.62%	33,619	3.28%	0	1,024,543	0	1,058,162		3.28%	
Schools, Class 1 - 5		15,874,418		17,611,877			--		15,874,418		17,611,877	--	--	
Schools, Learning Community*		0		0			--		0		0	--	--	
Schools, Total Non-bond	62.28%	15,874,418	63.88%	17,611,877	83.54%	1,737,459	10.95%		15,874,418		17,611,877		10.95%	
Schools, Bonds	6.33%	1,614,404	6.15%	1,695,820	3.91%	81,416	5.04%	1,614,404	0	1,695,820	0	5.04%		
<b>YORK COUNTY</b>	<b>100.00%</b>	<b>25,488,505</b>	<b>100.00%</b>	<b>27,568,396</b>	<b>100.00%</b>	<b>2,079,891</b>	<b>8.16%</b>	<b>2,366,774</b>	<b>23,121,731</b>	<b>2,423,559</b>	<b>25,144,836</b>	<b>2.40%</b>	<b>8.75%</b>	

VALUE by Property Type	2009		2010		2010 % of		2009		2010	
	% of Total	TOTAL VALUE	% of Total	TOTAL VALUE	Total Amt Chg	Amount Chg	%Chg Value	Average Rates		Average Rates
Agricultural Land	45.40%	688,049,148	45.95%	810,334,010	49.31%	122,284,862	17.77%	1.5734		1.4741
Agric. Improvements & Farm Site	1.91%	28,925,381	1.82%	32,150,580	1.30%	3,225,199	11.15%	1.5603		1.4585
Residential **	28.98%	439,210,321	26.15%	461,097,043	8.83%	21,886,722	4.98%	1.8126		1.7338
Commercial & Indust. & Mineral	13.32%	201,910,087	12.05%	212,549,038	4.29%	10,638,951	5.27%	1.7850		1.6878
Railroad - Real	1.67%	25,253,542	1.64%	28,991,632	1.51%	3,738,090	14.80%	1.6453		1.5418
Public Service Entity - Real	0.09%	1,428,148	0.18%	3,242,722	0.73%	1,814,574	127.06%	1.6659		1.5430
<b>SUBTOTAL-REAL</b>	<b>91.37%</b>	<b>1,384,776,627</b>	<b>87.80%</b>	<b>1,548,365,025</b>	<b>65.96%</b>	<b>163,588,398</b>	<b>11.81%</b>	<b>1.6812</b>		<b>1.5819</b>
Agricultural Personal Property	3.37%	51,001,246	3.49%	61,616,553	4.28%	10,615,307	20.81%	1.5557		1.4524
Commercial Personal Property	4.34%	65,710,584	7.93%	139,835,865	29.89%	74,125,281	112.81%	1.7866		1.4007
Railroad Personal	0.31%	4,689,108	0.31%	5,549,232	0.35%	860,124	18.34%	1.6453		1.5418
Public Service Entity Personal	0.62%	9,417,960	0.47%	8,232,112	-0.48%	(1,185,848)	-12.59%	1.7245		1.6562
<b>SUBTOTAL - PERSONAL</b>	<b>8.63%</b>	<b>130,818,898</b>	<b>12.20%</b>	<b>215,233,762</b>	<b>34.04%</b>	<b>84,414,864</b>	<b>64.53%</b>	<b>1.6871</b>		<b>1.4289</b>
<b>YORK COUNTY</b>	<b>100.00%</b>	<b>1,515,595,525</b>	<b>100.00%</b>	<b>1,763,598,787</b>	<b>100.00%</b>	<b>248,003,262</b>	<b>16.36%</b>	<b>1.6817</b>		<b>1.5632</b>

TAXES by Property Type	2009		2010		2010 % of		2009		2010		%Chg		%Chg	
	% of Total	TOTAL TAXES	% of Total	TOTAL TAXES	Total Amt Chg	Amount Chg	%Chg Tax	Bond Taxes	NonBond Taxes	Bond Taxes	NonBond Taxes	Bond Taxes	NonBond	NonBond
Agricultural Land	42.47%	10,825,808	43.33%	11,945,022	53.81%	1,119,214	10.34%	871,203	9,954,605	912,301	11,032,721	4.72%	10.83%	
Agric. Improvements & Farm Site	1.77%	451,329	1.70%	468,916	0.85%	17,586	3.90%	34,844	416,485	34,056	434,859	-2.26%	4.41%	
Residential **	31.23%	7,961,089	29.00%	7,994,542	1.61%	33,453	0.42%	838,588	7,122,501	819,919	7,174,623	-2.23%	0.73%	
Commercial & Indust. & Mineral	14.14%	3,604,003	13.01%	3,587,421	-0.80%	(16,582)	-0.46%	375,934	3,228,070	361,660	3,225,761	-3.80%	-0.07%	
Railroad - Real	1.63%	415,504	1.62%	447,002	1.51%	31,498	7.58%	38,888	376,616	39,366	407,636	1.23%	8.24%	
Public Service Entity - Real	0.09%	23,792	0.18%	50,035	1.26%	26,244	110.31%	2,252	21,539	4,655	24,239	106.66%	110.69%	
<b>SUBTOTAL-REAL</b>	<b>91.34%</b>	<b>23,281,524</b>	<b>88.84%</b>	<b>24,492,938</b>	<b>58.24%</b>	<b>1,211,414</b>	<b>5.20%</b>	<b>2,161,708</b>	<b>21,119,816</b>	<b>2,171,956</b>	<b>22,320,982</b>	<b>0.47%</b>	<b>5.69%</b>	
Agricultural Personal Property	3.11%	793,428	3.25%	894,929	4.88%	101,501	12.79%	56,371	737,057	60,656	834,273	7.60%	13.19%	
Commercial Personal Property	4.61%	1,173,990	7.10%	1,958,628	37.72%	784,638	66.84%	125,992	1,047,998	171,494	1,787,134	36.11%	70.53%	
Railroad Personal	0.30%	77,151	0.31%	85,560	0.40%	8,409	10.90%	7,221	69,931	7,535	78,025	4.35%	11.57%	
Public Service Entity Personal	0.64%	162,411	0.49%	136,341	-1.25%	(26,070)	-16.05%	15,483	146,929	11,918	124,423	-23.02%	-15.32%	
<b>SUBTOTAL - PERSONAL</b>	<b>8.66%</b>	<b>2,206,981</b>	<b>11.16%</b>	<b>3,075,458</b>	<b>41.76%</b>	<b>868,477</b>	<b>39.35%</b>	<b>205,066</b>	<b>2,001,915</b>	<b>251,603</b>	<b>2,823,854</b>	<b>22.69%</b>	<b>41.06%</b>	
<b>YORK COUNTY</b>	<b>100.00%</b>	<b>25,488,505</b>	<b>100.00%</b>	<b>27,568,396</b>	<b>100.00%</b>	<b>2,079,891</b>	<b>8.16%</b>	<b>2,366,774</b>	<b>23,121,731</b>	<b>2,423,559</b>	<b>25,144,836</b>	<b>2.40%</b>	<b>8.75%</b>	

\* Learning Community levy/tax began 2009 \*\* Residential includes agricultural residences and home site land.

**Table 20 2010 Record Counts for Real & Personal, Agricultural Land Acres, & Populations by County <sup>(1)</sup>**

(1) source: 2010 Abstract Report (2) source: US Bureau of Census 2010

County Number & Name	(2) Population 2010	Real Property					Personal Property Schedules 2010
		Taxable Records 2010	Exempt Parcels	Taxable Aglnd Acres 2010	Acres Road&Ditch	Acres Exempt	
1 ADAMS	31,364	16,354	304	327,270.20	7,142.79	0.00	2,251
2 ANTELOPE	6,685	7,021	478	515,619.12	10,493.92	4,010.24	1,085
3 ARTHUR	460	1,078	1	457,348.13	1,941.00	0.00	106
4 BANNER	690	1,782	18	469,651.20	3,171.22	0.00	272
5 BLAINE	478	1,531	64	441,469.37	301.32	10,692.50	116
6 BOONE	5,505	5,584	253	422,570.77	7,612.34	51.99	1,230
7 BOX BUTTE	11,308	8,091	533	658,564.61	6,626.15	6,350.59	964
8 BOYD	2,099	3,598	171	331,131.90	2,789.30	0.00	424
9 BROWN	3,145	4,897	532	764,183.04	3,735.41	10,011.43	565
10 BUFFALO	46,102	22,303	1,231	550,944.58	10,193.44	3,666.12	2,291
11 BURT	6,858	6,848	326	292,622.88	6,189.54	0.00	825
12 BUTLER	8,395	7,655	698	354,359.85	7,660.08	3,408.07	1,238
13 CASS	25,241	19,006	1,709	302,216.26	5,778.07	1.66	1,065
14 CEDAR	8,852	7,988	341	442,427.94	8,974.18	1.65	1,539
15 CHASE	3,966	4,828	325	553,040.82	5,853.30	0.00	643
16 CHERRY	5,713	14,336	845	3,584,664.80	10,485.79	7,076.19	785
17 CHEYENNE	9,998	9,310	788	730,413.43	9,099.53	0.00	1,245
18 CLAY	6,542	7,307	527	299,469.70	8,013.07	7,697.11	1,333
19 COLFAX	10,515	8,071	459	246,882.12	5,829.84	2,432.73	987
20 CUMING	9,139	8,530	134	346,236.41	7,391.42	96.37	1,310
21 CUSTER	10,939	14,256	1,089	1,611,010.48	15,996.39	6,965.37	1,483
22 DAKOTA	21,006	9,653	499	150,202.95	2,305.65	137.00	672
23 DAWES	9,182	7,140	515	789,310.50	4,241.74	78,308.05	651
24 DAWSON	24,326	14,763	1,453	610,507.88	8,793.46	0.00	1,470
25 DEUEL	1,941	2,335	111	270,126.67	3,742.36	0.00	311
26 DIXON	6,000	5,496	562	282,774.95	6,336.08	33.68	591
27 DODGE	36,691	19,622	825	301,158.96	6,954.37	136.43	2,016
28 DOUGLAS	517,110	192,683	5,492	76,929.31	0.00	216.62	15,212
29 DUNDY	2,008	3,811	143	577,505.50	4,735.46	216.45	568
30 FILLMORE	5,890	6,462	314	343,869.30	7,895.47	6,672.20	1,297
31 FRANKLIN	3,225	4,748	557	350,752.72	7,347.22	4,287.08	643
32 FRONTIER	2,756	4,029	362	596,353.73	5,645.14	156.31	514
33 FURNAS	4,959	6,109	638	440,735.28	7,495.42	0.00	541
34 GAGE	22,311	16,325	1,277	506,470.03	11,342.76	618.67	1,404
35 GARDEN	2,057	4,458	95	1,036,996.16	2,961.60	338.41	396
36 GARFIELD	2,049	2,359	226	357,322.77	1,832.28	60.39	324
37 GOSPER	2,044	2,885	259	280,646.36	4,483.48	5,980.22	371
38 GRANT	614	1,685	132	497,564.23	1,213.76	1,013.70	113
39 GREELEY	2,538	2,967	192	352,822.59	4,231.27	0.00	477
40 HALL	58,607	25,615	1,038	304,301.22	7,026.13	3,029.74	2,315
41 HAMILTON	9,124	7,690	379	322,951.75	7,324.04	1,126.75	1,379
42 HARLAN	3,423	4,878	191	320,499.17	6,406.52	14,376.80	562
43 HAYES	967	2,339	85	453,247.32	5,518.68	483.95	270
44 HITCHCOCK	2,908	4,192	281	438,148.62	5,634.71	8,841.88	588
45 HOLT	10,435	12,152	412	1,502,118.15	18,367.50	223.39	2,308
46 HOOKER	736	1,751	100	455,680.03	0.00	10.10	73
47 HOWARD	6,274	5,501	325	336,270.71	6,534.76	2,430.41	789
48 JEFFERSON	7,547	7,041	374	338,864.03	6,769.15	0.00	1,003
49 JOHNSON	5,217	4,349	499	224,329.17	4,663.18	842.52	455
50 KEARNEY	6,489	5,591	220	309,963.93	7,475.11	3,640.62	956
51 KEITH	8,368	9,261	677	636,357.95	5,090.79	38,968.76	963
52 KEYA PAHA	824	2,412	149	484,626.65	3,190.82	366.12	275
53 KIMBALL	3,821	4,839	479	588,415.65	5,302.10	0.00	892
54 KNOX	8,701	10,842	1,187	656,081.55	10,522.86	23,339.87	1,334
55 LANCASTER	285,407	103,883	2,858	391,359.89	0.00	0.00	6,266
56 LINCOLN	36,288	22,330	1,534	1,563,937.37	14,369.34	22,100.87	2,021
57 LOGAN	763	1,465	29	365,303.76	0.00	0.00	144
58 LOUP	632	2,050	47	349,534.52	1,088.84	11,435.23	137
59 MADISON	34,876	17,584	1,063	327,723.55	7,185.03	260.71	2,466
60 MCPHERSON	539	1,603	33	549,748.73	1,525.99	13.63	115
61 MERRICK	7,845	6,693	897	286,149.42	5,353.58	3,197.05	981
62 MORRILL	5,042	7,162	474	892,118.42	7,267.31	2,782.57	565
63 NANCE	3,735	4,043	422	267,389.24	5,819.49	3,316.84	578
64 NEMAHA	7,248	6,104	391	237,371.03	4,710.42	489.00	635
65 NUCKOLLS	4,500	5,536	884	348,953.48	8,731.24	1,526.82	714
66 OTOE	15,740	11,355	1,011	355,904.25	8,383.54	236.13	1,120
67 PAWNEE	2,773	3,975	147	259,731.70	5,180.18	0.00	379
68 PERKINS	2,970	4,500	233	548,394.54	9,059.48	297.89	640
69 PHELPS	9,188	6,964	844	316,887.02	6,742.73	15,513.92	1,294
70 PIERCE	7,266	6,145	188	342,276.11	7,790.04	0.00	1,073
71 PLATTE	32,237	17,987	654	388,996.17	8,330.39	0.00	2,343
72 POLK	5,406	5,481	421	263,099.31	5,462.50	20.96	1,003
73 RED WILLOW	11,055	8,173	793	437,235.88	6,869.93	0.00	909
74 RICHARDSON	8,363	8,894	741	328,118.05	5,856.25	2,073.13	686
75 ROCK	1,526	3,021	247	628,921.98	3,063.12	5,191.96	330
76 SALINE	14,200	9,707	929	341,770.36	7,590.00	20.03	1,167
77 SARPY	158,840	58,096	2,124	89,672.17	1.54	145.62	3,163
78 SAUNDERS	20,780	15,495	866	420,623.31	9,426.13	15,914.44	1,486
79 SCOTTS BLUFF	36,970	20,319	1,405	411,564.76	6,242.79	4,125.36	1,894
80 SEWARD	16,750	10,135	559	329,576.98	6,604.81	131.48	1,620
81 SHERIDAN	5,469	8,166	738	1,546,205.88	6,278.46	0.00	927
82 SHERMAN	3,152	3,712	515	340,158.78	5,288.22	9,622.75	639
83 SIOUX	1,311	4,269	76	1,193,166.66	4,006.55	6,454.01	360
84 STANTON	6,129	5,524	261	259,419.41	6,568.35	231.55	616
85 THAYER	5,228	6,315	556	346,153.56	7,070.31	178.21	961
86 THOMAS	647	1,653	48	373,598.46	1,488.33	57.99	89
87 THURSTON	6,940	4,150	1,261	182,552.36	3,481.42	55,857.88	493
88 VALLEY	4,260	4,200	485	346,939.42	5,036.80	6,795.92	680
89 WASHINGTON	20,234	12,450	594	211,942.46	3,676.31	654.38	1,116
90 WAYNE	9,595	5,748	371	262,808.07	6,160.55	812.79	915
91 WEBSTER	3,812	4,332	227	350,313.03	8,658.85	6.78	237
92 WHEELER	818	1,878	83	361,329.90	1,907.82	521.87	251
93 YORK	13,665	9,827	529	340,317.34	7,948.44	990.66	1,754
<b>STATE TOTALS</b>	<b>1,826,341</b>	<b>1,037,281</b>	<b>56,412</b>	<b>46,053,270.73</b>	<b>556,887.05</b>	<b>429,296.57</b>	<b>106,257</b>

**Table 20 2010 Record Counts (continued)**

County Number & Name	Residential Unimproved Land	Residential Improved Land	Residential Improvements	Total Taxable Residential Records	Recreation Unimproved Land	Recreation Improved Land	Recreation Improvements	Total Taxable Recreation Records
1 ADAMS	1,114	9,979	10,498	11,612	4	7	5	9
2 ANTELOPE	388	2,203	2,233	2,621	14	17	26	40
3 ARTHUR	21	99	101	122	0	0	0	0
4 BANNER	28	64	65	93	0	0	0	0
5 BLAINE	56	138	142	198	0	0	0	0
6 BOONE	251	1,863	1,905	2,156	0	0	0	0
7 BOX BUTTE	442	3,536	4,035	4,477	1	1	1	2
8 BOYD	266	818	826	1,092	13	138	138	151
9 BROWN	248	1,305	1,337	1,585	37	67	85	122
10 BUFFALO	1,578	12,976	14,259	15,837	143	50	50	193
11 BURT	418	2,534	2,547	2,965	23	260	272	295
12 BUTLER	297	2,666	2,785	3,082	17	43	292	309
13 CASS	2,897	9,297	9,903	12,800	128	29	30	158
14 CEDAR	372	2,579	2,648	3,020	30	90	204	234
15 CHASE	196	1,353	1,496	1,692	1	0	28	29
16 CHERRY	807	1,725	1,800	2,607	0	0	0	0
17 CHEYENNE	740	3,528	3,712	4,452	0	1	1	1
18 CLAY	701	2,709	2,718	3,419	11	2	0	11
19 COLFAX	398	2,829	3,063	3,461	38	46	89	127
20 CUMING	374	2,596	2,663	3,037	3	3	20	23
21 CUSTER	866	3,764	3,846	4,712	0	0	0	0
22 DAKOTA	753	5,130	5,760	6,513	0	0	0	0
23 DAWES	443	2,621	2,982	3,425	0	1	1	1
24 DAWSON	868	6,910	7,729	8,597	58	522	522	580
25 DEUEL	46	742	772	818	0	0	0	0
26 DIXON	273	1,802	1,854	2,127	0	2	126	126
27 DODGE	861	11,887	12,929	13,790	146	24	26	172
28 DOUGLAS	18,832	154,808	156,605	175,437	621	37	212	833
29 DUNDY	156	761	771	927	1	2	5	6
30 FILLMORE	277	2,258	2,269	2,546	0	1	1	1
31 FRANKLIN	344	1,285	1,298	1,642	0	1	1	1
32 FRONTIER	93	836	856	949	6	9	204	210
33 FURNAS	398	2,187	2,204	2,602	0	0	0	0
34 GAGE	1,426	7,902	8,012	9,438	4	3	7	11
35 GARDEN	114	875	883	997	0	0	0	0
36 GARFIELD	51	681	721	772	95	9	22	117
37 GOSPER	127	897	983	1,110	0	36	38	38
38 GRANT	78	221	233	311	0	0	0	0
39 GREELEY	116	806	820	936	12	0	0	12
40 HALL	1,744	16,584	17,518	19,262	1	2	22	23
41 HAMILTON	498	3,601	3,305	3,803	2	16	16	18
42 HARLAN	306	1,637	1,664	1,970	2	265	370	372
43 HAYES	46	215	219	265	0	0	0	0
44 HITCHCOCK	200	1,182	1,203	1,403	10	47	174	184
45 HOLT	621	3,541	3,772	4,393	0	0	0	0
46 HOOKER	64	293	304	368	0	0	0	0
47 HOWARD	370	1,941	2,033	2,403	15	8	8	23
48 JEFFERSON	532	3,137	3,119	3,651	10	7	7	17
49 JOHNSON	255	1,515	1,548	1,803	0	2	2	2
50 KEARNEY	317	2,276	2,407	2,724	0	1	1	1
51 KEITH	606	4,036	4,472	5,078	981	42	43	1,024
52 KEYA PAHA	140	199	275	415	0	0	0	0
53 KIMBALL	190	1,541	1,651	1,841	0	0	0	0
54 KNOX	333	2,586	2,674	3,007	1,185	481	639	1,824
55 LANCASTER	5,697	84,270	83,946	89,643	0	0	0	0
56 LINCOLN	2,131	11,416	12,392	14,523	54	8	293	347
57 LOGAN	79	195	197	276	0	0	0	0
58 LOUP	235	224	224	459	0	0	0	0
59 MADISON	1,329	10,580	10,961	12,290	2	0	0	2
60 MCPHERSON	30	86	89	119	0	0	0	0
61 MERRICK	272	2,620	2,721	2,993	117	243	278	395
62 MORRILL	619	1,645	1,820	2,439	3	0	0	3
63 NANCE	165	1,302	1,320	1,485	17	6	22	39
64 NEMAHA	477	2,521	2,591	3,068	49	5	5	54
65 NUCKOLLS	284	1,726	1,742	2,026	0	0	0	0
66 OTOE	1,030	5,395	5,421	6,451	5	4	22	27
67 PAWNEE	233	982	996	1,229	49	45	50	99
68 PERKINS	180	986	1,026	1,206	0	0	0	0
69 PHELPS	375	3,294	3,448	3,823	1	0	0	1
70 PIERCE	381	2,375	2,454	2,835	0	1	1	1
71 PLATTE	990	9,916	10,424	11,414	42	22	19	61
72 POLK	221	1,669	1,763	1,984	21	20	258	279
73 RED WILLOW	624	4,065	4,237	4,861	0	0	0	0
74 RICHARDSON	786	3,398	3,439	4,225	19	15	16	35
75 ROCK	102	607	631	733	10	4	7	17
76 SALINE	593	4,314	4,544	5,137	30	14	76	106
77 SARPY	5,864	46,428	47,102	52,966	102	50	374	476
78 SAUNDERS	1,159	7,013	7,205	8,364	17	5	12	29
79 SCOTTS BLUFF	1,750	11,858	12,852	14,602	0	0	0	0
80 SEWARD	703	5,222	5,367	6,070	9	5	97	106
81 SHERIDAN	407	1,957	1,965	2,372	24	0	0	24
82 SHERMAN	238	1,058	1,080	1,318	3	291	293	296
83 SIOUX	70	273	279	349	28	10	10	38
84 STANTON	237	1,650	1,776	2,013	0	0	0	0
85 THAYER	540	2,288	2,290	2,830	30	3	3	33
86 THOMAS	121	292	289	410	0	1	1	1
87 THURSTON	265	1,248	1,275	1,540	31	3	3	34
88 VALLEY	224	1,478	1,517	1,741	0	0	0	0
89 WASHINGTON	1,659	5,488	5,805	7,464	2	7	45	47
90 WAYNE	194	2,057	2,166	2,360	0	0	0	0
91 WEBSTER	144	1,376	1,401	1,545	0	4	4	4
92 WHEELER	88	311	314	402	8	0	0	8
93 YORK	627	4,466	4,494	5,121	18	7	8	26
<b>STATE TOTALS</b>	<b>75,059</b>	<b>563,503</b>	<b>579,990</b>	<b>655,049</b>	<b>4,303</b>	<b>3,045</b>	<b>5,585</b>	<b>9,888</b>

**Table 20 2010 Record Counts (continued)**

	County Number & Name	Agricultural Unimproved Land	Agricultural Improved Land	Agricultural Improvements	Total Taxable Agricultural Records	Agric. Records with Ag-Home Site Improvements	Agric. Records with Ag-Farm Site Improvements
1	ADAMS	1,985	1,881	1,176	3,161	518	658
2	ANTELOPE	2,530	1,217	1,290	3,820	843	1,038
3	ARTHUR	806	115	115	921	97	111
4	BANNER	1,178	372	426	1,604	260	390
5	BLAINE	1,091	193	201	1,292	143	186
6	BOONE	1,811	1,105	1,195	3,006	683	1,149
7	BOX BUTTE	2,161	597	639	2,800	406	611
8	BOYD	1,564	581	581	2,145	365	569
9	BROWN	2,359	538	553	2,912	394	505
10	BUFFALO	2,856	1,246	1,262	4,118	823	1,197
11	BURT	2,080	1,049	1,049	3,129	586	1,004
12	BUTLER	2,440	1,307	1,369	3,809	858	1,323
13	CASS	3,666	1,341	1,394	5,060	918	1,304
14	CEDAR	2,412	1,976	1,685	4,097	1,072	1,588
15	CHASE	1,959	561	597	2,556	374	535
16	CHERRY	10,057	983	1,084	11,141	826	980
17	CHEYENNE	2,544	739	806	3,350	440	759
18	CLAY	2,469	696	696	3,165	315	688
19	COLFAX	2,961	953	968	3,929	643	940
20	CUMING	3,274	1,639	1,550	4,824	1,131	1,498
21	CUSTER	6,620	2,085	2,146	8,766	1,367	2,052
22	DAKOTA	1,826	415	436	2,262	299	364
23	DAWES	2,548	623	623	3,171	529	580
24	DAWSON	3,278	1,140	1,140	4,418	724	1,098
25	DEUEL	914	366	367	1,281	227	348
26	DIXON	2,006	933	895	2,901	588	763
27	DODGE	3,160	863	917	4,077	665	829
28	DOUGLAS	1,330	1,674	645	1,975	492	153
29	DUNDY	1,734	588	631	2,365	383	609
30	FILLMORE	2,351	1,019	1,016	3,367	509	976
31	FRANKLIN	1,922	791	812	2,734	501	761
32	FRONTIER	1,995	656	682	2,677	458	629
33	FURNAS	2,402	633	629	3,031	345	619
34	GAGE	3,919	1,594	1,728	5,647	1,183	1,647
35	GARDEN	2,746	510	510	3,256	322	496
36	GARFIELD	997	315	333	1,330	216	316
37	GOSPER	1,317	304	319	1,636	198	301
38	GRANT	1,178	117	122	1,300	99	114
39	GREELEY	1,238	537	590	1,828	328	556
40	HALL	2,460	1,019	1,085	3,545	748	941
41	HAMILTON	2,421	942	942	3,363	461	926
42	HARLAN	1,787	430	451	2,238	279	413
43	HAYES	1,551	460	460	2,011	279	455
44	HITCHCOCK	1,758	439	466	2,224	277	448
45	HOLT	4,999	1,912	2,008	7,007	1,196	1,923
46	HOOKER	1,193	86	91	1,284	90	16
47	HOWARD	1,648	986	1,023	2,671	755	947
48	JEFFERSON	1,991	873	873	2,864	565	861
49	JOHNSON	1,440	759	782	2,222	461	750
50	KEARNEY	1,887	574	634	2,521	367	597
51	KEITH	1,868	470	502	2,370	355	460
52	KEYA PAHA	1,517	393	408	1,925	300	368
53	KIMBALL	1,444	514	514	1,958	228	506
54	KNOX	3,915	1,434	1,483	5,398	1,162	1,150
55	LANCASTER	4,297	2,199	2,862	7,159	2,005	844
56	LINCOLN	4,601	1,335	1,428	6,029	1,037	1,253
57	LOGAN	937	187	197	1,134	155	182
58	LOUP	1,126	431	431	1,557	191	240
59	MADISON	2,114	1,149	1,246	3,360	789	1,207
60	MCPHERSON	1,289	173	182	1,471	123	176
61	MERRICK	1,969	873	873	2,842	502	831
62	MORRILL	3,359	873	873	4,232	618	820
63	NANCE	1,689	595	630	2,319	375	588
64	NEMAHA	1,606	882	910	2,516	523	876
65	NUCKOLLS	2,027	1,053	1,098	3,125	656	1,039
66	OTOE	2,531	1,353	1,396	3,927	822	1,341
67	PAWNEE	1,460	911	941	2,401	524	912
68	PERKINS	2,395	558	595	2,990	332	566
69	PHELPS	1,833	746	746	2,579	385	720
70	PIERCE	1,825	965	1,075	2,900	703	959
71	PLATTE	3,441	1,582	1,582	5,023	1,067	1,491
72	POLK	1,790	1,040	1,123	2,913	621	1,071
73	RED WILLOW	1,913	604	634	2,547	395	572
74	RICHARDSON	2,676	1,260	1,278	3,954	790	1,199
75	ROCK	1,763	368	370	2,133	267	340
76	SALINE	2,474	1,218	1,324	3,798	682	1,305
77	SARPY	1,010	837	852	1,862	719	600
78	SAUNDERS	4,533	1,605	1,712	6,245	1,244	1,542
79	SCOTTS BLUFF	2,098	1,381	1,391	3,489	1,151	1,284
80	SEWARD	2,070	1,087	1,213	3,283	713	1,184
81	SHERIDAN	4,310	978	1,002	5,312	779	938
82	SHERMAN	1,187	675	695	1,882	434	669
83	SIOUX	3,157	657	657	3,814	529	584
84	STANTON	2,304	947	1,017	3,321	716	927
85	THAYER	2,029	899	899	2,928	425	880
86	THOMAS	995	154	154	1,149	115	150
87	THURSTON	1,605	688	688	2,293	332	682
88	VALLEY	1,345	706	753	2,098	481	718
89	WASHINGTON	2,363	1,804	1,847	4,210	1,476	1,603
90	WAYNE	1,588	1,277	1,339	2,927	982	1,253
91	WEBSTER	1,948	579	603	2,551	448	508
92	WHEELER	1,034	394	388	1,422	252	338
93	YORK	2,601	1,050	1,142	3,743	633	1,055
	<b>STATE TOTALS</b>	<b>212,855</b>	<b>81,616</b>	<b>83,045</b>	<b>295,900</b>	<b>53,642</b>	<b>74,452</b>



**Table 20 2010 Record Counts (continued)**

County Number & Name	Commercial unimproved land	Commercial improved land	Commercial Improvements	Total Taxable Commercial Records	Industrial unimproved land	Industrial improved land	Industrial Improvements	Total Taxable Industrial Records
1 ADAMS	306	1,134	1,116	1,422	51	100	99	150
2 ANTELOPE	98	415	437	535	0	5	5	5
3 ARTHUR	10	25	25	35	0	0	0	0
4 BANNER	3	5	6	9	0	0	0	0
5 BLAINE	7	22	34	41	0	0	0	0
6 BOONE	73	336	347	420	1	1	1	2
7 BOX BUTTE	187	540	619	806	1	5	5	6
8 BOYD	28	182	182	210	0	0	0	0
9 BROWN	41	218	236	277	0	1	1	1
10 BUFFALO	328	1,498	1,582	1,910	4	19	22	26
11 BURT	69	383	383	452	0	7	7	7
12 BUTLER	67	353	383	450	2	3	3	5
13 CASS	179	658	696	875	44	24	28	72
14 CEDAR	83	528	549	632	2	3	3	5
15 CHASE	84	381	409	493	0	0	0	0
16 CHERRY	207	369	375	582	0	0	0	0
17 CHEYENNE	192	504	536	728	36	43	45	81
18 CLAY	164	456	457	621	13	79	78	91
19 COLFAX	74	462	477	551	0	3	3	3
20 CUMING	114	508	521	635	0	10	11	11
21 CUSTER	138	603	636	774	0	4	4	4
22 DAKOTA	186	644	657	843	11	24	24	35
23 DAWES	85	416	418	503	0	0	0	0
24 DAWSON	170	977	978	1,148	5	14	14	19
25 DEUEL	13	126	141	154	0	0	0	0
26 DIXON	73	244	257	330	1	11	11	12
27 DODGE	200	1,063	1,079	1,279	86	206	218	304
28 DOUGLAS	2,112	9,061	9,967	12,079	468	1,904	1,891	2,359
29 DUNDY	50	138	148	198	0	0	0	0
30 FILLMORE	75	471	460	535	3	10	10	13
31 FRANKLIN	109	235	254	363	3	5	5	8
32 FRONTIER	24	139	165	189	0	0	0	0
33 FURNAS	88	313	373	461	2	4	5	7
34 GAGE	218	925	966	1,184	14	30	31	45
35 GARDEN	19	148	148	167	0	0	0	0
36 GARFIELD	13	114	119	132	0	8	8	8
37 GOSPER	7	80	90	97	1	1	2	3
38 GRANT	16	53	58	74	0	0	0	0
39 GREELEY	28	154	163	191	0	0	0	0
40 HALL	550	2,025	2,206	2,756	5	23	24	29
41 HAMILTON	101	374	374	475	12	19	19	31
42 HARLAN	44	229	249	293	0	0	0	0
43 HAYES	10	41	41	51	0	0	0	0
44 HITCHCOCK	32	148	174	206	0	6	7	7
45 HOLT	107	602	634	741	4	7	7	11
46 HOOKER	18	77	81	99	0	0	0	0
47 HOWARD	76	308	327	403	1	0	0	1
48 JEFFERSON	90	395	394	484	9	16	16	25
49 JOHNSON	47	263	272	319	0	3	3	3
50 KEARNEY	65	263	280	345	0	0	0	0
51 KEITH	173	494	536	709	1	14	14	15
52 KEYA PAHA	5	54	67	72	0	0	0	0
53 KIMBALL	83	432	432	515	1	8	8	9
54 KNOX	97	498	516	613	0	0	0	0
55 LANCASTER	1,386	5,687	5,695	7,081	0	0	0	0
56 LINCOLN	244	1,090	1,168	1,412	2	2	2	4
57 LOGAN	6	35	35	41	0	0	0	0
58 LOUP	3	31	31	34	0	0	0	0
59 MADISON	444	1,418	1,451	1,895	11	26	26	37
60 MCPHERSON	3	10	10	13	0	0	0	0
61 MERRICK	83	378	374	457	1	1	1	2
62 MORRILL	70	304	304	374	1	1	1	2
63 NANCE	17	166	181	198	0	1	2	2
64 NEMAHA	84	354	373	457	3	6	6	9
65 NUCKOLLS	77	288	301	378	4	3	3	7
66 OTOE	165	611	627	792	4	15	15	19
67 PAWNEE	55	171	188	243	0	3	3	3
68 PERKINS	53	182	199	252	0	1	1	1
69 PHELPS	107	450	445	552	3	6	6	9
70 PIERCE	68	327	340	408	0	1	1	1
71 PLATTE	283	1,136	1,136	1,419	12	58	58	70
72 POLK	46	234	257	303	0	2	2	2
73 RED WILLOW	130	536	585	715	0	0	0	0
74 RICHARDSON	130	414	434	564	5	7	9	14
75 ROCK	24	105	114	138	0	0	0	0
76 SALINE	90	528	564	654	3	9	9	12
77 SARPY	566	1,305	1,336	1,902	265	622	625	890
78 SAUNDERS	145	677	712	857	0	0	0	0
79 SCOTTS BLUFF	505	1,581	1,618	2,123	17	45	46	63
80 SEWARD	108	497	556	664	5	7	7	12
81 SHERIDAN	80	374	378	458	0	0	0	0
82 SHERMAN	48	159	167	215	0	1	1	1
83 SIOUX	22	42	42	64	0	0	0	0
84 STANTON	20	148	156	176	5	8	9	14
85 THAYER	104	417	417	521	0	3	3	3
86 THOMAS	15	45	45	60	0	1	1	1
87 THURSTON	54	217	217	271	2	10	10	12
88 VALLEY	93	249	268	361	0	0	0	0
89 WASHINGTON	157	500	516	673	20	27	35	55
90 WAYNE	68	367	381	449	1	10	11	12
91 WEBSTER	31	187	201	232	0	0	0	0
92 WHEELER	7	40	39	46	0	0	0	0
93 YORK	193	703	724	917	3	16	17	20
<b>STATE TOTALS</b>	<b>13,220</b>	<b>53,047</b>	<b>55,615</b>	<b>68,835</b>	<b>1,148</b>	<b>3,512</b>	<b>3,542</b>	<b>4,690</b>

Table 20 2010 Record Counts (continued)

County Number & Name	Total Mineral Records	TOTAL TAXABLE RECORDS	EXEMPT Parcels	TIF Parcels Community Redevel. w/Tax Increment Financ.
1 ADAMS	0	16,354	304	211
2 ANTELOPE	0	7,021	478	1
3 ARTHUR	0	1,078	1	0
4 BANNER	76	1,782	18	0
5 BLAINE	0	1,531	64	0
6 BOONE	0	5,584	253	1
7 BOX BUTTE	0	8,091	533	4
8 BOYD	0	3,598	171	0
9 BROWN	0	4,897	532	2
10 BUFFALO	219	22,303	1,231	262
11 BURT	0	6,848	326	0
12 BUTLER	0	7,655	698	9
13 CASS	41	19,006	1,709	329
14 CEDAR	0	7,988	341	0
15 CHASE	58	4,828	325	0
16 CHERRY	6	14,336	845	4
17 CHEYENNE	698	9,310	788	152
18 CLAY	0	7,307	527	3
19 COLFAX	0	8,071	459	1
20 CUMING	0	8,530	134	14
21 CUSTER	0	14,256	1,089	7
22 DAKOTA	0	9,653	499	76
23 DAWES	40	7,140	515	1
24 DAWSON	1	14,763	1,453	209
25 DEUEL	82	2,335	111	0
26 DIXON	0	5,496	562	70
27 DODGE	0	19,622	825	5
28 DOUGLAS	0	192,683	5,492	1,995
29 DUNDY	315	3,811	143	0
30 FILLMORE	0	6,462	314	2
31 FRANKLIN	0	4,748	557	0
32 FRONTIER	4	4,029	362	3
33 FURNAS	8	6,109	638	3
34 GAGE	0	16,325	1,277	325
35 GARDEN	38	4,458	95	0
36 GARFIELD	0	2,359	226	0
37 GOSPER	1	2,885	259	3
38 GRANT	0	1,685	132	0
39 GREELEY	0	2,967	192	0
40 HALL	0	25,615	1,038	58
41 HAMILTON	0	7,690	379	11
42 HARLAN	5	4,878	191	4
43 HAYES	12	2,339	85	0
44 HITCHCOCK	168	4,192	281	0
45 HOLT	0	12,152	412	24
46 HOOKER	0	1,751	100	0
47 HOWARD	0	5,501	325	17
48 JEFFERSON	0	7,041	374	5
49 JOHNSON	0	4,349	499	4
50 KEARNEY	0	5,591	220	2
51 KEITH	65	9,261	677	18
52 KEYA PAHA	0	2,412	149	0
53 KIMBALL	516	4,839	479	1
54 KNOX	0	10,842	1,187	1
55 LANCASTER	0	103,883	2,858	1,943
56 LINCOLN	15	22,330	1,534	20
57 LOGAN	14	1,465	29	0
58 LOUP	0	2,050	47	0
59 MADISON	0	17,584	1,063	9
60 MCPHERSON	0	1,603	33	0
61 MERRICK	4	6,693	897	29
62 MORRILL	112	7,162	474	4
63 NANCE	0	4,043	422	4
64 NEMAHA	0	6,104	391	526
65 NUCKOLLS	0	5,536	884	0
66 OTOE	139	11,355	1,011	2
67 PAWNEE	0	3,975	147	1
68 PERKINS	51	4,500	233	1
69 PHELPS	0	6,964	844	45
70 PIERCE	0	6,145	188	0
71 PLATTE	0	17,987	654	20
72 POLK	0	5,481	421	262
73 RED WILLOW	50	8,173	793	3
74 RICHARDSON	102	8,894	741	0
75 ROCK	0	3,021	247	0
76 SALINE	0	9,707	929	176
77 SARPY	0	58,096	2,124	23
78 SAUNDERS	0	15,495	866	33
79 SCOTTS BLUFF	42	20,319	1,405	88
80 SEWARD	0	10,135	559	0
81 SHERIDAN	0	8,166	738	0
82 SHERMAN	0	3,712	515	2
83 SIOUX	4	4,269	76	0
84 STANTON	0	5,524	261	0
85 THAYER	0	6,315	556	63
86 THOMAS	32	1,653	48	0
87 THURSTON	0	4,150	1,261	0
88 VALLEY	0	4,200	485	2
89 WASHINGTON	1	12,450	594	183
90 WAYNE	0	5,748	371	19
91 WEBSTER	0	4,332	227	2
92 WHEELER	0	1,878	83	0
93 YORK	0	9,827	529	490
<b>STATE TOTALS</b>	<b>2,919</b>	<b>1,037,281</b>	<b>56,412</b>	<b>7,787</b>

Table 20 2010 Record Counts (continued) --- Agricultural Land Acres

County Number & Name	Acres Irrigated	Acres Dryland	Acres Grassland	Acres Wasteland	Acres Other Ag. Classif.	Total Agland Acres (taxable)	Acres Road&Ditch	Acres Exempt
1 ADAMS	222,708.86	56,709.53	46,458.82	740.52	652.47	327,270.20	7,142.79	0.00
2 ANTELOPE	277,507.02	85,345.45	133,332.96	2,625.60	16,808.09	515,619.12	10,493.92	4,010.24
3 ARTHUR	11,346.00	0.00	441,861.13	4,141.00	0.00	457,348.13	1,941.00	0.00
4 BANNER	24,186.90	118,183.87	318,445.14	6,271.95	2,563.33	469,651.20	3,171.22	0.00
5 BLAINE	12,996.12	1,021.73	420,678.40	4,815.62	1,957.50	441,469.37	301.32	10,692.50
6 BOONE	188,677.98	96,402.88	130,914.00	5,034.33	1,541.58	422,570.77	7,612.34	51.99
7 BOX BUTTE	149,614.62	192,767.97	305,017.23	5,011.69	6,153.10	658,564.61	6,626.15	6,350.59
8 BOYD	5,880.63	97,770.22	221,134.29	5,957.89	388.87	331,131.90	2,789.30	0.00
9 BROWN	63,891.60	2,741.43	683,045.77	12,671.61	1,832.63	764,183.04	3,735.41	10,011.43
10 BUFFALO	256,520.40	67,712.99	214,160.27	12,386.25	164.67	550,944.58	10,193.44	3,666.12
11 BURT	56,743.19	185,148.66	34,729.84	3,173.32	12,827.87	292,622.88	6,189.54	0.00
12 BUTLER	124,497.44	164,975.06	45,249.18	977.72	18,660.45	354,359.85	7,660.08	3,408.07
13 CASS	2,890.83	257,454.60	39,160.82	991.43	1,718.58	302,216.26	5,778.07	1.66
14 CEDAR	101,203.91	236,684.74	99,391.81	5,147.48	0.00	442,427.94	8,974.18	1.65
15 CHASE	196,456.10	106,984.00	248,103.09	1,025.85	471.78	553,040.82	5,853.30	0.00
16 CHERRY	50,187.67	22,725.25	3,458,935.65	52,816.23	0.00	3,584,664.80	10,485.79	7,076.19
17 CHEYENNE	60,255.11	405,735.09	260,103.63	2,692.73	1,626.87	730,413.43	9,099.53	0.00
18 CLAY	213,620.91	59,023.35	25,444.66	0.00	1,380.78	299,469.70	8,013.07	7,697.11
19 COLFAX	73,079.31	134,932.62	30,522.43	8,075.99	271.77	246,882.12	5,829.84	2,432.73
20 CUMING	53,327.32	247,004.68	31,016.13	9,596.73	5,291.55	346,236.41	7,391.42	96.37
21 CUSTER	278,456.44	161,039.86	1,166,549.79	2,393.77	2,570.62	1,611,010.48	15,996.39	6,965.37
22 DAKOTA	16,619.63	97,844.06	29,069.28	6,669.98	0.00	150,202.95	2,305.65	137.00
23 DAWES	17,303.18	114,984.66	650,374.56	5,614.30	1,033.80	789,310.50	4,241.74	78,308.05
24 DAWSON	289,236.10	33,157.19	266,915.84	2,538.89	18,659.86	610,507.88	8,793.46	0.00
25 DEUEL	20,631.30	178,404.69	70,832.16	258.52	0.00	270,126.67	3,742.36	0.00
26 DIXON	27,831.44	190,856.77	56,936.73	7,150.01	0.00	282,774.95	6,336.08	33.68
27 DODGE	110,033.96	159,269.31	14,720.46	17,024.56	110.67	301,158.96	6,954.37	136.43
28 DOUGLAS	10,937.90	52,033.24	5,615.23	3,479.32	4,863.62	76,929.31	0.00	216.62
29 DUNDY	127,880.31	106,912.67	342,243.34	0.00	469.18	577,505.50	4,735.46	216.45
30 FILLMORE	223,805.60	89,784.96	27,043.74	2,678.44	556.56	343,869.30	7,895.47	6,672.20
31 FRANKLIN	111,063.14	62,841.71	171,952.30	4,895.57	0.00	350,752.72	7,347.22	4,287.08
32 FRONTIER	74,845.39	158,006.84	363,501.50	0.00	0.00	596,353.73	5,645.14	156.31
33 FURNAS	68,700.67	187,730.02	171,676.11	6,426.92	6,201.56	440,735.28	7,495.42	0.00
34 GAGE	54,843.56	330,964.86	112,260.08	8,400.53	1.00	506,470.03	11,342.76	618.67
35 GARDEN	39,442.63	106,728.71	867,622.34	15,673.09	7,529.39	1,036,996.16	2,961.60	338.41
36 GARFIELD	20,135.30	8,764.55	322,969.69	5,453.23	0.00	357,322.77	1,832.28	60.39
37 GOSPER	93,244.08	52,314.49	134,462.61	542.11	83.07	280,646.36	4,483.48	5,980.22
38 GRANT	2,193.45	0.00	485,986.71	9,384.07	0.00	497,564.23	1,213.76	1,013.70
39 GREELEY	101,031.97	34,220.93	216,777.63	792.06	0.00	352,822.59	4,231.27	0.00
40 HALL	209,024.22	26,741.88	56,391.89	4,345.83	7,797.40	304,301.22	7,026.13	3,029.74
41 HAMILTON	266,078.14	26,558.70	26,632.07	1,534.96	2,147.88	322,951.75	7,324.04	1,126.75
42 HARLAN	103,487.63	95,939.11	116,249.43	4,820.00	3.00	320,499.17	6,406.52	14,376.80
43 HAYES	66,330.25	122,358.03	264,025.73	521.31	12.00	453,247.32	5,518.68	483.95
44 HITCHCOCK	40,152.39	188,814.08	207,752.18	1,429.97	0.00	438,148.62	5,634.71	8,841.88
45 HOLT	267,662.17	64,531.66	1,098,545.10	63,259.72	8,119.50	1,502,118.15	18,367.50	223.39
46 HOOKER	4,033.00	0.00	451,178.03	469.00	0.00	455,680.03	0.00	10.10
47 HOWARD	133,177.57	38,436.43	160,779.99	3,474.58	402.14	336,270.71	6,534.76	2,430.41
48 JEFFERSON	79,544.43	148,680.59	105,037.73	5,540.38	60.90	338,864.03	6,769.15	0.00
49 JOHNSON	17,597.81	95,624.69	110,183.73	922.94	0.00	224,329.17	4,663.18	842.52
50 KEARNEY	226,470.59	44,392.07	36,412.78	1,333.09	1,355.40	309,963.93	7,475.11	3,640.62
51 KEITH	112,643.27	109,584.52	399,517.68	14,487.01	125.47	636,357.95	5,099.79	38,968.76
52 KEYA PAHA	24,023.32	32,463.23	426,022.75	2,117.35	0.00	484,626.65	3,190.82	366.12
53 KIMBALL	40,931.97	253,681.11	293,802.57	0.00	0.00	588,415.65	5,302.10	0.00
54 KNOX	62,824.07	209,617.36	361,654.26	9,101.27	12,884.59	656,081.55	10,522.86	23,339.87
55 LANCASTER	15,261.56	293,778.78	57,992.95	24,326.60	0.00	391,359.89	0.00	0.00
56 LINCOLN	248,703.41	103,785.69	1,181,927.78	4,550.13	24,970.36	1,563,937.37	14,369.34	22,100.87
57 LOGAN	26,154.24	18,091.63	318,744.18	2,265.17	48.54	365,303.76	0.00	0.00
58 LOUP	15,343.19	8,774.67	320,959.17	2,963.39	1,494.10	349,534.52	1,088.84	11,435.23
59 MADISON	112,118.19	158,737.76	50,594.61	3,731.95	2,541.04	327,723.55	7,185.03	260.71
60 MCPHERSON	13,894.66	3,498.10	528,329.04	4,026.93	0.00	549,748.73	1,525.99	13.63
61 MERRICK	186,148.24	17,968.03	72,261.07	0.00	9,772.08	286,149.42	5,353.58	3,197.05
62 MORRILL	115,376.00	72,488.01	683,106.57	8,398.97	12,748.87	892,118.42	7,267.31	2,782.57
63 NANCE	76,446.89	69,441.30	117,892.30	2,700.78	907.97	267,389.24	5,819.49	3,316.84
64 NEMAHA	7,268.77	178,327.36	48,640.94	2,362.96	771.00	237,371.03	4,710.42	489.00
65 NUCKOLLS	62,081.86	159,062.21	127,023.31	786.10	0.00	348,953.48	8,731.24	1,526.82
66 OTOE	4,622.67	280,513.48	63,771.19	6,996.91	0.00	355,904.25	8,383.54	236.13
67 PAWNEE	1,080.95	129,883.60	127,300.50	1,466.66	0.00	259,731.70	5,180.18	0.00
68 PERKINS	137,568.51	322,321.92	85,149.66	1,682.61	1,671.84	548,394.54	9,059.48	297.89
69 PHELPS	253,991.92	19,412.86	40,054.91	236.60	3,190.73	316,887.02	6,742.73	15,513.92
70 PIERCE	140,552.23	120,211.67	76,997.80	1,371.55	3,142.86	342,276.11	7,790.04	0.00
71 PLATTE	203,768.03	131,080.35	50,362.32	2,105.75	1,679.72	388,996.17	8,330.39	0.00
72 POLK	173,203.02	49,250.18	37,735.87	38.00	2,872.24	263,099.31	5,462.50	20.96
73 RED WILLOW	63,127.91	178,003.62	195,220.40	883.95	0.00	437,235.88	6,869.93	0.00
74 RICHARDSON	616.00	234,150.60	76,632.22	16,547.94	171.29	328,118.05	5,856.25	2,073.13
75 ROCK	47,975.10	3,913.59	561,164.08	11,428.43	4,440.78	628,921.98	3,063.12	5,191.96
76 SALINE	99,717.64	175,959.30	64,097.39	1,996.03	0.00	341,770.36	7,590.00	20.03
77 SARP	6,198.54	66,914.55	7,200.28	2,692.72	6,666.08	89,672.17	1.54	145.62
78 SAUNDERS	94,543.90	262,090.35	55,653.36	8,335.70	0.00	420,623.31	9,426.13	15,914.44
79 SCOTTS BLUFF	174,236.90	34,472.04	190,022.36	12,833.46	0.00	411,564.76	6,242.79	4,125.36
80 SEWARD	132,525.40	126,114.51	60,820.48	4,701.71	5,414.88	329,576.98	6,604.81	131.48
81 SHERIDAN	69,522.62	156,856.14	1,277,675.88	42,151.25	0.00	1,546,205.88	6,278.46	0.00
82 SHERMAN	88,062.05	44,783.10	206,962.48	341.15	10.00	340,158.78	5,288.22	9,622.75
83 SIOUX	43,710.67	39,172.84	1,064,901.41	45,381.74	0.00	1,193,166.66	4,006.55	6,454.01
84 STANTON	31,860.41	155,449.62	58,235.57	13,873.81	0.00	259,419.41	6,568.35	231.55
85 THAYER	143,434.91	121,306.32	71,993.41	2,100.48	7,318.44	346,153.56	7,070.31	178.21
86 THOMAS	3,485.48	0.00	368,024.98	2,088.00	0.00	373,598.46	1,488.33	57.99
87 THURSTON	11,048.22	153,239.07	12,347.44	5,917.63	0.00	182,552.36	3,481.42	55,857.88
88 VALLEY	98,963.36	35,479.24	208,868.63	2,956.64	671.55	346,939.42	5,036.80	6,795.92
89 WASHINGTON	10,658.04	170,513.88	21,375.42	1,174.46	8,220.66	211,942.46	3,676.31	654.38
90 WAYNE	44,954.85	191,361.86	24,346.12	2,145.24	0.00	262,808.07	6,160.55	812.79
91 WEBSTER	66,534.99	112,043.48	163,533.62	8,105.94	95.00	350,313.03	8,658.85	6.78
92 WHEELER	60,616.59	6,328.18	286,823.67	7,561.46	0.00	361,329.90	1,907.82	521.87
93 YORK	271,335.27	42,840.25	22,728.90	3,261.69	151.23	340,317.34	7,948.44	990.66
STATE TOTALS	8,844,521.99	10,570,227.24	25,766,873.54	623,377.21	248,270.76	46,053,270.73	556,887.05	429,296.57

Table 20 2010 Record Counts (continued)

County Number & Name	Parcels		Acres		Personal Property Schedules		
	Special Value	Special Value	Game&Parks	Game&Parks	Personal PropComm.	Personal PropAgric.	Total Personal
	Agland (greenbelt)	Agland (greenbelt)	WildLife Inlieu	WildLife Inlieu	#of sched.	#of sched.	Prop. Schedules
1 ADAMS	0	0.00	1	160.00	1,333	918	2,251
2 ANTELOPE	0	0.00	8	976.82	262	823	1,085
3 ARTHUR	0	0.00	0	0.00	23	83	106
4 BANNER	0	0.00	10	2,474.17	126	146	272
5 BLAINE	0	0.00	0	0.00	14	102	116
6 BOONE	0	0.00	0	0.00	312	918	1,230
7 BOX BUTTE	0	0.00	0	0.00	462	502	964
8 BOYD	0	0.00	3	230.24	168	256	424
9 BROWN	10	3,236.99	15	3,941.81	239	326	565
10 BUFFALO	2,993	398,987.16	1	57.52	1,443	848	2,291
11 BURT	1	65.06	0	0.00	404	421	825
12 BUTLER	0	0.00	3	316.95	366	872	1,238
13 CASS	4,977	307,748.71	10	35.00	662	403	1,065
14 CEDAR	0	0.00	4	379.60	441	1,098	1,539
15 CHASE	0	0.00	0	0.00	260	383	643
16 CHERRY	0	0.00	16	3,485.57	308	477	785
17 CHEYENNE	0	0.00	0	0.00	791	454	1,245
18 CLAY	0	0.00	25	1,476.78	341	992	1,333
19 COLFAX	0	0.00	0	0.00	404	583	987
20 CUMING	42	1,809.92	1	121.69	476	834	1,310
21 CUSTER	0	0.00	13	2,353.07	444	1,039	1,483
22 DAKOTA	52	1,835.38	1	40.00	500	172	672
23 DAWES	2,349	575,289.45	34	5,594.97	351	300	651
24 DAWSON	227	33,390.42	2	212.43	721	749	1,470
25 DEUEL	0	0.00	1	0.00	179	132	311
26 DIXON	0	0.00	0	0.00	227	364	591
27 DODGE	2,972	235,411.10	3	286.99	1,292	724	2,016
28 DOUGLAS	1,904	76,929.31	0	0.00	14,961	251	15,212
29 DUNDY	0	0.00	0	0.00	305	263	568
30 FILLMORE	0	0.00	5	692.66	299	998	1,297
31 FRANKLIN	0	0.00	0	0.00	151	492	643
32 FRONTIER	0	0.00	0	0.00	158	356	514
33 FURNAS	0	0.00	0	0.00	224	317	541
34 GAGE	4,355	430,482.91	6	0.00	651	753	1,404
35 GARDEN	3,216	1,036,380.66	0	0.00	135	261	396
36 GARFIELD	48	4,883.66	0	0.00	133	191	324
37 GOSPER	0	0.00	0	0.00	101	270	371
38 GRANT	0	0.00	11	663.34	46	67	113
39 GREELEY	0	0.00	0	0.00	101	376	477
40 HALL	0	0.00	2	117.38	1,668	647	2,315
41 HAMILTON	0	0.00	9	808.30	414	965	1,379
42 HARLAN	0	0.00	0	0.00	184	378	562
43 HAYES	0	0.00	2	98.00	47	223	270
44 HITCHCOCK	239	36,162.85	0	0.00	322	266	588
45 HOLT	0	0.00	5	740.39	658	1,650	2,308
46 HOOKER	0	0.00	0	0.00	34	39	73
47 HOWARD	0	0.00	5	608.32	213	576	789
48 JEFFERSON	0	0.00	26	2,501.45	399	604	1,003
49 JOHNSON	0	0.00	20	2,027.46	170	285	455
50 KEARNEY	0	0.00	1	0.00	269	687	956
51 KEITH	226	48,272.57	5	0.00	537	426	963
52 KEYA PAHA	169	43,712.35	7	1,325.01	57	218	275
53 KIMBALL	0	0.00	0	0.00	651	241	892
54 KNOX	0	0.00	7	888.00	439	895	1,334
55 LANCASTER	6,381	0	0	0.00	5,621	645	6,266
56 LINCOLN	1	12.36	14	4,007.52	1,115	906	2,021
57 LOGAN	0	0.00	0	0.00	28	116	144
58 LOUP	0	0.00	9	1,320.00	23	114	137
59 MADISON	2	308.21	9	1,043.94	1,677	789	2,466
60 MCPHERSON	0	0.00	0	0.00	22	93	115
61 MERRICK	8	249.17	3	302.50	292	689	981
62 MORRILL	0	0.00	2	591.00	199	366	565
63 NANCE	0	0.00	9	1,145.58	162	416	578
64 NEMAHA	0	0.00	13	1,001.20	326	309	635
65 NUCKOLLS	0	0.00	2	118.56	246	468	714
66 OTOE	2,607	261,174.43	2	77.00	604	516	1,120
67 PAWNEE	0	0.00	10	1,407.98	142	237	379
68 PERKINS	0	0.00	0	0.00	217	423	640
69 PHELPS	0	0.00	0	0.00	469	825	1,294
70 PIERCE	0	0.00	0	0.00	303	770	1,073
71 PLATTE	125	11,772.43	14	1,929.25	1,151	1,192	2,343
72 POLK	2	256.90	1	79.45	264	739	1,003
73 RED WILLOW	0	0.00	0	0.00	562	347	909
74 RICHARDSON	0	0.00	14	691.48	314	372	686
75 ROCK	0	0.00	10	907.00	90	240	330
76 SALINE	0	0.00	2	310.77	454	713	1,167
77 SARPY	1,820	89,595.95	1	1.40	3,005	158	3,163
78 SAUNDERS	5,797	414,836.33	10	705.18	686	800	1,486
79 SCOTTS BLUFF	2,107	269,960.65	18	5,230.37	1,261	633	1,894
80 SEWARD	889	92,539.38	15	1,537.57	707	913	1,620
81 SHERIDAN	0	0.00	8	1,296.28	332	595	927
82 SHERMAN	0	0.00	0	0.00	143	496	639
83 SIOUX	4	1,477.80	0	0.00	62	298	360
84 STANTON	0	0.00	19	1,889.88	160	456	616
85 THAYER	0	0.00	16	1,290.50	305	656	961
86 THOMAS	0	0.00	0	0.00	36	53	89
87 THURSTON	0	0.00	0	0.00	207	286	493
88 VALLEY	0	0.00	0	0.00	234	446	680
89 WASHINGTON	4,143	215,144.84	0	0.00	679	437	1,116
90 WAYNE	0	0.00	1	160.00	405	510	915
91 WEBSTER	70	497.59	3	453.39	54	183	237
92 WHEELER	0	0.00	0	0.00	58	193	251
93 YORK	8	361.30	8	1,098.14	704	1,050	1,754
<b>STATE TOTALS</b>	<b>47,744</b>	<b>4,592,785.84</b>	<b>475</b>	<b>61,209.86</b>	<b>59,195</b>	<b>47,062</b>	<b>106,257</b>

Table 21 In Lieu of Taxes for Public Power Districts paid in 2010

County Number & Name	PUBLIC POWER DISTRICTS			
	City Occupation Tax	Fixed In Lieu	5% Gross Retail Sales	Total Public Power Payments
1 ADAMS	0.00	313.60	70,807.73	71,121.33
2 ANTELOPE	0.00	3,895.15	94,304.19	98,199.34
3 ARTHUR	0.00	0.00	0.00	0.00
4 BANNER	0.00	7.88	0.00	7.88
5 BLAINE	0.00	0.00	7,223.36	7,223.36
6 BOONE	0.00	2,616.61	246,669.02	249,285.63
7 BOX BUTTE	306.31	0.00	0.00	306.31
8 BOYD	0.00	2,712.40	34,858.14	37,570.54
9 BROWN	0.00	3,231.67	104,265.83	107,497.50
10 BUFFALO	0.00	10,215.33	1,944,537.76	1,954,753.09
11 BURT	0.00	3,257.74	131,301.66	134,559.40
12 BUTLER	0.00	1,241.01	87,173.88	88,414.89
13 CASS	0.00	12,596.55	479,836.28	492,432.83
14 CEDAR	0.00	5,629.23	126,447.08	132,076.31
15 CHASE	0.00	0.00	0.00	0.00
16 CHERRY	0.00	20,984.70	7,328.92	28,313.62
17 CHEYENNE	0.00	64,455.91	0.00	64,455.91
18 CLAY	0.00	3,126.04	112,296.06	115,422.10
19 COLFAX	0.00	550.68	64,742.22	65,292.90
20 CUMING	0.00	121.80	50,282.43	50,404.23
21 CUSTER	0.00	262.52	1,245,539.38	1,245,801.90
22 DAKOTA	0.00	1,368.86	101,985.49	103,354.35
23 DAWES	0.00	13,157.52	257,454.75	270,612.27
24 DAWSON	0.00	3,499.61	81,780.65	85,280.26
25 DEUEL	0.00	654.98	25,609.35	26,264.33
26 DIXON	0.00	2,531.88	110,738.21	113,270.09
27 DODGE	0.00	7,490.78	153,958.57	161,449.35
28 DOUGLAS	322,775.10	640,355.34	19,619,229.98	20,582,360.42
29 DUNDY	0.00	0.00	6,971.35	6,971.35
30 FILLMORE	0.00	2,474.58	342,320.67	344,795.25
31 FRANKLIN	0.00	703.40	16,631.55	17,334.95
32 FRONTIER	0.00	292.46	23,425.48	23,717.94
33 FURNAS	0.00	860.26	31,364.08	32,224.34
34 GAGE	0.00	9,308.40	173,614.00	182,922.40
35 GARDEN	0.00	918.02	50,909.69	51,827.71
36 GARFIELD	0.00	14.28	0.00	14.28
37 GOSPER	0.00	1,246.70	29,261.99	30,508.69
38 GRANT	0.00	0.00	0.00	0.00
39 GREELEY	0.00	1,380.08	49,661.77	51,041.85
40 HALL	0.00	1,351.48	363,242.34	364,593.82
41 HAMILTON	0.00	4,899.52	230,997.09	235,896.61
42 HARLAN	0.00	2,534.44	113,421.55	115,955.99
43 HAYES	0.00	0.00	12,741.57	12,741.57
44 HITCHCOCK	0.00	314.00	44,915.42	45,229.42
45 HOLT	0.00	6,270.59	405,229.56	411,500.15
46 HOOKER	0.00	0.00	0.00	0.00
47 HOWARD	0.00	3,025.59	0.00	3,025.59
48 JEFFERSON	0.00	441.56	42,757.90	43,199.46
49 JOHNSON	0.00	208.50	32,964.40	33,172.90
50 KEARNEY	0.00	398.94	44,260.63	44,659.57
51 KEITH	0.00	11,229.90	263,421.19	274,651.09
52 KEYA PAHA	0.00	356.48	14,554.82	14,911.30
53 KIMBALL	0.00	0.00	0.00	0.00
54 KNOX	0.00	4,699.59	240,738.71	245,438.30
55 LANCASTER	0.00	899.66	80,475.31	81,374.97
56 LINCOLN	0.00	1,960.16	154,326.02	156,286.18
57 LOGAN	0.00	0.00	14,803.30	14,803.30
58 LOUP	0.00	0.00	9,114.57	9,114.57
59 MADISON	0.00	14,449.94	1,156,968.29	1,171,418.23
60 MCPHERSON	0.00	0.00	0.00	0.00
61 MERRICK	0.00	6,083.20	69,504.69	75,587.89
62 MORRILL	0.00	1,169.03	73,623.18	74,792.21
63 NANCE	0.00	6,445.84	85,184.55	91,630.39
64 NEMAHA	0.00	1,756.26	31,680.57	33,436.83
65 NUCKOLLS	0.00	1,821.64	32,709.02	34,530.66
66 OTOE	0.00	9,293.44	4,240.58	13,534.02
67 PAWNEE	0.00	2,518.86	68,214.91	70,733.77
68 PERKINS	0.00	1,188.79	117,573.95	118,762.74
69 PHELPS	0.00	547.73	80,903.14	81,450.87
70 PIERCE	0.00	428.87	63,523.26	63,952.13
71 PLATTE	0.00	9,798.99	1,082,652.86	1,092,451.85
72 POLK	0.00	1,170.80	76,658.83	77,829.63
73 RED WILLOW	0.00	9,440.60	423,485.30	432,925.90
74 RICHARDSON	0.00	4,383.22	75,241.87	79,625.09
75 ROCK	0.00	519.00	41,638.01	42,157.01
76 SALINE	0.00	21,170.30	1,224.48	22,394.78
77 SARPY	0.00	31,612.40	1,548,474.18	1,580,086.58
78 SAUNDERS	0.00	5,819.38	252,843.16	258,662.54
79 SCOTTS BLUFF	0.00	16,140.29	762,063.12	778,203.41
80 SEWARD	0.00	2,802.05	173,045.78	175,847.83
81 SHERIDAN	0.00	0.00	145,384.95	145,384.95
82 SHERMAN	0.00	1,939.98	73,656.41	75,596.39
83 SIOUX	0.00	2.44	0.00	2.44
84 STANTON	0.00	649.32	79,703.67	80,352.99
85 THAYER	0.00	3,340.93	42,592.68	45,933.61
86 THOMAS	0.00	0.00	16,880.64	16,880.64
87 THURSTON	0.00	1,740.64	40,756.35	42,496.99
88 VALLEY	1,961.14	0.00	0.00	1,961.14
89 WASHINGTON	0.00	8,153.82	514,092.64	522,246.46
90 WAYNE	0.00	59.80	0.00	59.80
91 WEBSTER	0.00	281.67	24,905.88	25,187.55
92 WHEELER	0.00	1,907.62	13,262.67	15,170.29
93 YORK	0.00	7,678.68	597,410.24	605,088.92
<b>STATE TOTALS</b>	<b>325,042.55</b>	<b>1,034,381.91</b>	<b>35,720,595.76</b>	<b>37,080,020.22</b>

Table 21 (continued) Other In Lieu of Tax Payments paid in 2010

County Number & Name	Game & Parks Wild Life Presv. § 37-335	Housing Authorities § 71-1590	Hospital In Lieu § 77-211	Community Redev. Authorities § 18-2137	Total Other In Lieu Tax Payments
1 ADAMS	970.87	0.00	0.00	0.00	1,941.74
2 ANTELOPE	9,026.06	0.00	0.00	0.00	27,078.18
3 ARTHUR	0.00	0.00	0.00	0.00	0.00
4 BANNER	7,423.66	0.00	0.00	0.00	7,423.66
5 BLAINE	0.00	0.00	0.00	0.00	0.00
6 BOONE	0.00	0.00	0.00	0.00	0.00
7 BOX BUTTE	0.00	0.00	0.00	0.00	0.00
8 BOYD	1,216.06	1,681.94	0.00	0.00	2,898.00
9 BROWN	16,588.20	5,496.87	0.00	0.00	44,170.14
10 BUFFALO	0.00	32,546.87	0.00	0.00	65,093.74
11 BURT	0.00	2,149.02	0.00	0.00	4,298.04
12 BUTLER	5,447.02	9,309.18	16,735.98	0.00	62,984.36
13 CASS	11,174.56	14,616.11	0.00	6,858.00	65,297.34
14 CEDAR	2,072.39	2,062.51	0.00	0.00	12,404.70
15 CHASE	0.00	0.00	0.00	0.00	0.00
16 CHERRY	17,375.53	0.00	0.00	0.00	34,751.06
17 CHEYENNE	0.00	0.00	0.00	0.00	0.00
18 CLAY	33,997.90	0.00	0.00	0.00	33,997.90
19 COLFAX	0.00	579.15	0.00	0.00	1,737.45
20 CUMING	1,905.52	2,721.84	0.00	0.00	4,627.36
21 CUSTER	3,546.60	1,206.08	0.00	0.00	4,752.68
22 DAKOTA	236.63	3,583.27	0.00	0.00	7,639.80
23 DAWES	43,509.18	0.00	0.00	0.00	43,509.18
24 DAWSON	1,964.90	16,498.08	5,830.38	16,450.44	81,487.60
25 DEUEL	0.00	6,898.04	0.00	0.00	6,898.04
26 DIXON	23,730.37	0.00	0.00	0.00	23,730.37
27 DODGE	3,756.38	40,523.09	0.00	0.00	132,838.41
28 DOUGLAS	0.00	0.00	0.00	0.00	0.00
29 DUNDY	0.00	5,840.87	0.00	0.00	5,840.87
30 FILLMORE	9,970.10	0.00	0.00	0.00	19,940.20
31 FRANKLIN	4,223.00	0.00	0.00	0.00	8,446.00
32 FRONTIER	0.00	0.00	0.00	0.00	0.00
33 FURNAS	0.00	0.00	0.00	0.00	0.00
34 GAGE	4,306.92	0.00	0.00	0.00	8,613.84
35 GARDEN	0.00	0.00	0.00	0.00	0.00
36 GARFIELD	0.00	12,252.45	0.00	0.00	12,252.45
37 GOSPER	0.00	0.00	0.00	0.00	0.00
38 GRANT	594.90	0.00	0.00	0.00	594.90
39 GREELEY	0.00	0.00	0.00	0.00	0.00
40 HALL	1,930.48	24,595.69	0.00	0.00	79,578.51
41 HAMILTON	14,965.98	0.00	0.00	0.00	29,931.96
42 HARLAN	0.00	0.00	0.00	0.00	0.00
43 HAYES	164.22	0.00	0.00	0.00	164.22
44 HITCHCOCK	0.00	0.00	0.00	0.00	0.00
45 HOLT	5,144.40	0.00	0.00	0.00	15,433.20
46 HOOKER	0.00	0.00	0.00	0.00	0.00
47 HOWARD	5,425.32	0.00	0.00	0.00	5,425.32
48 JEFFERSON	37,957.14	8,270.01	0.00	0.00	92,454.30
49 JOHNSON	27,629.52	4,702.69	0.00	0.00	64,664.42
50 KEARNEY	0.00	0.00	0.00	0.00	0.00
51 KEITH	0.00	0.00	0.00	0.00	0.00
52 KEYA PAHA	6,631.22	0.00	0.00	0.00	6,631.22
53 KIMBALL	0.00	0.00	0.00	0.00	0.00
54 KNOX	9,668.32	0.00	0.00	0.00	29,004.96
55 LANCASTER	0.00	85,825.82	0.00	0.00	171,651.64
56 LINCOLN	30,299.72	43,772.10	0.00	0.00	296,287.28
57 LOGAN	0.00	0.00	0.00	0.00	0.00
58 LOUP	6,256.46	0.00	0.00	0.00	6,256.46
59 MADISON	18,074.84	0.00	0.00	0.00	54,224.52
60 MCPHERSON	0.00	0.00	0.00	0.00	0.00
61 MERRICK	2,492.20	0.00	0.00	0.00	7,476.60
62 MORRILL	4,171.34	0.00	0.00	0.00	12,514.02
63 NANCE	17,265.76	2,916.87	0.00	0.00	20,182.63
64 NEMAHA	17,780.70	0.00	0.00	0.00	35,561.40
65 NUCKOLLS	2,900.30	0.00	0.00	0.00	5,800.60
66 OTOE	1,128.66	8,000.00	0.00	0.00	18,257.32
67 PAWNEE	20,392.54	9,443.79	0.00	0.00	59,672.66
68 PERKINS	0.00	1,680.79	0.00	0.00	1,680.79
69 PHELPS	0.00	0.00	0.00	0.00	0.00
70 PIERCE	0.00	0.00	0.00	0.00	0.00
71 PLATTE	38,211.50	1,884.56	0.00	0.00	80,192.12
72 POLK	1,016.02	0.00	665.46	0.00	1,681.48
73 RED WILLOW	0.00	0.00	0.00	0.00	0.00
74 RICHARDSON	4,723.54	23,691.94	0.00	0.00	56,830.96
75 ROCK	3,845.98	0.00	0.00	0.00	7,691.96
76 SALINE	3,609.54	0.00	0.00	0.00	7,219.08
77 SARPY	607.06	81,729.47	0.00	0.00	164,673.06
78 SAUNDERS	10,256.92	0.00	0.00	0.00	20,513.84
79 SCOTTS BLUFF	23,257.94	21,238.57	0.00	0.00	44,496.51
80 SEWARD	24,428.42	0.00	0.00	0.00	48,856.84
81 SHERIDAN	4,027.84	2,365.97	0.00	0.00	6,393.81
82 SHERMAN	0.00	6,511.90	0.00	0.00	19,535.70
83 SIOUX	0.00	0.00	0.00	0.00	0.00
84 STANTON	18,881.30	975.37	0.00	0.00	19,856.67
85 THAYER	21,549.70	0.00	0.00	0.00	21,549.70
86 THOMAS	0.00	0.00	0.00	0.00	0.00
87 THURSTON	0.00	0.00	0.00	0.00	0.00
88 VALLEY	0.00	16,946.10	0.00	0.00	33,892.20
89 WASHINGTON	0.00	0.00	0.00	0.00	0.00
90 WAYNE	3,811.66	5,502.28	0.00	0.00	9,313.94
91 WEBSTER	3,621.22	0.00	0.00	0.00	3,621.22
92 WHEELER	0.00	0.00	0.00	0.00	0.00
93 YORK	12,249.18	0.00	0.00	0.00	24,498.36
<b>STATE TOTALS</b>	<b>607,413.69</b>	<b>508,019.29</b>	<b>23,231.82</b>	<b>23,308.44</b>	<b>2,308,919.49</b>



**Table 22 History of Car Line and Air Carrier Taxes Distributed to Counties**

Assessment Year <sup>(1)</sup>	Car Line <sup>(2)</sup>			Air Carrier <sup>(3)</sup>		
	1st Half	2nd Half	Total	1st Half	2nd Half	Total
1994	1,398,482.87	584,170.36	1,982,653.23	994,861.87	607,750.80	1,602,612.67
1995	1,739,756.77	717,368.93	2,457,125.70	715,955.22	578,273.53	1,294,228.75
1996	2,352,958.27	1,010,499.52	3,363,457.79	740,739.01	487,503.22	1,228,242.23
1997	2,362,826.29	1,127,069.25	3,489,895.54	689,987.22	572,655.82	1,262,643.04
1998	2,468,223.48	1,184,931.17	3,653,154.65	513,724.46	363,628.42	877,352.88
1999	3,203,584.81	990,785.13	4,194,369.94	493,794.15	437,831.14	931,625.29
2000	3,212,168.28	1,597,983.57	4,810,151.85	669,866.75	497,664.68	1,167,531.43
2001	3,181,017.30	1,066,424.24	4,247,441.54	976,986.57	989,783.42	1,966,769.99
2002	2,714,994.11	884,730.44	3,599,724.55	578,699.48	966,868.68	1,545,568.16
2003	2,704,070.34	807,854.63	3,511,924.97	1,019,600.09	933,443.99	1,953,044.08
2004	2,102,769.04	583,456.85	2,686,225.89	1,535,476.86	1,038,813.64	2,574,290.50
2005	2,647,522.80	610,883.53	3,258,406.33	1,378,753.98	1,308,883.85	2,687,637.83
2006	2,511,924.97	677,360.63	3,189,285.60	1,285,108.01	1,396,138.52	2,681,246.53
2007	3,809,327.39	701,637.37	4,510,964.76	1,186,679.41	904,756.06	2,091,435.47
2008	4,194,840.13	1,098,187.10	5,293,027.23	1,102,234.77	952,517.08	2,054,751.85
2009	4,182,118.61	2,028,482.12	6,210,600.73	854,852.18	628,970.82	1,483,823.00
2010	(4)					

(1) Distribution of taxes occurs in the year following the assessment year.

(2) Car Line taxes are distributed to counties' political subdivisions based upon railroad taxes levied, per Neb. Rev. Stat. § 77-684.

(3) Air Carrier taxes are distributed to county's general fund based upon all taxes levied for the county vs. state, per Neb. Rev. Stat. § 77-1250.

(4) 2010 taxes for car line & air carrier are collected and distributed during 2011, therefore 2010 tax information is not available at this time.

**Table 23 History of School Adjusted Value, certified by the Property Tax Administrator  
to Department of Education, pursuant to Neb. Rev. Stat. § 79-1016**

**State Totals:**

<b>Year</b>	<b>Estimated Motor Vehicle</b>	<b>Total Unadjusted Value <sup>(5)</sup></b>	<i>Annual %chg Unadjust val</i>	<b>Adjustment Amount</b>	<i>Annual %chg Adjustment amt</i>	<b>% Adjustment Amount is of Unadjust. Value</b>	<b>Total Adjusted Value <sup>(4)</sup></b>	<i>Annual %chg Adjusted val</i>	<b>Used in State Aid Calculations</b>
1994	5,357,528,588	60,778,972,918		6,969,089,593		11.47%	67,748,062,511		1994-1995
1995	5,765,882,347	66,398,146,504	9.25%	3,090,158,823	-55.66%	4.65%	69,488,305,357	2.57%	1995-1996 and 1996-1997
1996	6,112,059,322	70,197,463,371	5.72%	3,905,725,285	26.39%	5.56%	74,103,188,661	6.64%	1997-1998
1997 <sup>(1)</sup>	6,871,672,938	75,794,711,084	7.97%	3,736,678,421	-4.33%	4.93%	79,531,389,509	7.33%	1998-1999
1998 <sup>(1)</sup>		74,666,790,310	-1.49%	3,489,818,267	-6.61%	4.67%	78,156,608,619	-1.73%	1999-2000
1999		81,116,924,861	8.64%	4,267,228,667	22.28%	5.26%	85,384,153,530	9.25%	2000-2001
2000		88,319,139,351	8.88%	3,430,279,674	-19.61%	3.88%	91,749,419,034	7.45%	2001-2002
2001		93,960,451,751	6.39%	4,455,945,098	29.90%	4.74%	98,416,396,796	7.27%	2002-2003
2002		98,146,178,297	4.45%	5,230,423,368	17.38%	5.33%	103,376,601,641	5.04%	2003-2004
2003		104,037,825,887	6.00%	4,538,391,551	-13.23%	4.36%	108,576,217,454	5.03%	2004-2005
2004		109,087,789,731	4.85%	4,040,225,262	-10.98%	3.70%	113,128,015,006	4.19%	2005-2006
2005		116,180,480,993	6.50%	4,297,620,988	6.37%	3.70%	120,478,101,937	6.50%	2006-2007
2006 <sup>(2)</sup>		125,072,949,290	7.65%	2,480,911,886	-42.27%	1.98%	127,553,861,186	5.87%	2007-2008
2007 <sup>(3)</sup>		131,951,802,867	5.50%	-1,137,161,906	-145.84%	-0.86%	130,814,640,963	2.56%	2008-2009
2008		139,587,025,659	5.79%	-159,354,110	-85.99%	-0.11%	139,427,671,551	6.58%	2009-2010
2009		147,554,739,884	5.71%	565,321,432	-454.76%	0.38%	148,120,061,317	6.23%	2010-2011
2010		153,924,258,807	4.32%	670,209,397	18.55%	0.44%	154,594,468,204	4.37%	2011-2010

**Notes:**

- 1) All years 1997 and prior, include estimated motor vehicle value; 1998 does not include motor vehicle value per LB 271 tax policy changes.
- 2) Pursuant to 2006 Neb. Laws LB 968, the level of value for agricultural and horticultural land changed to 75% of actual value for the 2006 school adjusted value used in 2007-2008 aid calculations, as the assessment level for tax purposes will change to 75% of actual value as of January 1, 2007.
- 3) Pursuant to 2008 Neb. Laws LB 988 the 2007 school adjusted valuations were recertified on April 29, 2007 to reflect adjustments of value to the midpoint of assessment level ranges, such that all real property was adjusted to 96% (instead of 100%), except agricultural and horticultural land was adjusted to 72% (instead of 75%).
- 4) Unadjusted Value, Adjustment Amount, & Total Adjusted Value reflect all "recertifications" to Dept.of Education for corrections, appeals, & recertifications pursuant to Neb.Rev. Stat. § 79-1016.

**Table 24 2010 Tax Equalization and Review Commission Levels of Value**

		Residential			Commercial			Agricultural & Horticultural Land Not Subject to Special Valuation			Special Value of Agric. & Hort.Land Subject to Special Valuation		
No	County	Med <sup>1</sup>	COD <sup>2</sup>	PRD <sup>3</sup>	Med	COD	PRD	Med	COD	PRD	Med	COD	PRD
1	Adams	93	20.30	108.33	97	30.02	104.89	71	13.63	103.70			
2	Antelope	97	11.22	102.44	94	27.26	97.10	71	15.07	102.29			
3	Arthur	<i>Insufficient Sales</i>			<i>Insufficient Sales</i>			<i>Insufficient Sales</i>					
4	Banner	<i>Insufficient Sales</i>			<i>Insufficient Sales</i>			71	20.51	108.88			
5	Blaine	<i>Insufficient Sales</i>			<i>Insufficient Sales</i>			72	20.28	88.81			
6	Boone	95	29.42	117.34	97	43.93	121.33	69	27.45	110.46			
7	Box Butte	97	14.87	105.10	95	30.64	112.13	72	27.49	132.11			
8	Boyd	98	27.43	111.98	<i>Insufficient Sales</i>			72	22.40	110.84			
9	Brown	97	27.38	112.88	97	16.12	97.46	70	29.30	111.63	70		
10	Buffalo	96	4.75	100.77	97	2.60	100.65	72	12.50	101.76	72		
11	Burt	96	22.15	110.01	97	35.80	124.35	70	18.83	104.93	70		
12	Butler	95	8.97	102.18	94	14.13	104.34	71	17.76	104.83			
13	Cass	97	38.16	123.50	98	10.04	112.55				69 <sup>(4)</sup>		
14	Cedar	97	19.28	103.25	97	65.61	163.10	70	21.32	106.31			
15	Chase	94	9.46	103.55	96	13.59	100.42	70	17.33	103.52			
16	Cherry	96	24.72	107.58	97	27.49	114.45	71	34.16	126.24			
17	Cheyenne	95	10.77	101.20	98	9.04	103.53	73	15.09	102.81			
18	Clay	98	25.98	122.07	98	17.78	95.56	71	22.01	106.84			
19	Colfax	95	13.10	104.48	100	14.77	114.72	71	21.28	101.16			
20	Cuming	97	16.30	106.82	95	16.25	100.43	72	11.91	100.53	72		
21	Custer	98	33.01	122.83	96	32.55	110.81	70	22.05	106.07			
22	Dakota	95	15.61	104.55	96	21.64	108.52	72	30.94	119.13	71		
23	Dawes	99	18.87	106.48	98	27.97	108.89	69	29.60	110.04	69		
24	Dawson	98	12.68	102.73	95	15.52	120.15	73	25.86	109.31	72		
25	Deuel	95	11.63	101.28	---	<sup>(5)</sup>		72	17.49	105.50			
26	Dixon	98	14.23	104.83	95	21.10	102.49	72	21.77	100.22			
27	Dodge	98	11.48	103.33	95	29.18	101.68	71	18.36	107.47	71		
28	Douglas	96	9.02	102.70	96	19.09	102.80				71 <sup>(4)</sup>		
29	Dundy	99	20.06	104.49	<i>Insufficient Sales</i>			74	14.46	103.05			
30	Fillmore	99	10.66	103.22	99	21.07	113.81	72	17.47	109.26			
31	Franklin	99	38.69	123.91	94	46.40	165.45	73	19.36	107.12			
32	Frontier	99	16.82	111.00	<i>Insufficient Sales</i>			74	22.07	104.07			
33	Furnas	95	27.41	109.30	---	<sup>(5)</sup>		70	21.68	105.52			
34	Gage	97	29.20	114.89	96	27.65	107.50	71	20.11	89.24			
35	Garden	98	14.50	103.90	99	15.96	106.69	70	13.58	102.89	70		
36	Garfield	96	19.19	105.88	<i>Insufficient Sales</i>			70	25.21	120.51			
37	Gosper	96	12.05	104.19	<i>Insufficient Sales</i>			70	18.29	98.26			
38	Grant	<i>Insufficient Sales</i>			<i>Insufficient Sales</i>			---	<sup>(5)</sup>				
39	Greeley	94	22.65	114.78	<i>Insufficient Sales</i>			70	20.78	106.53			
40	Hall	93	12.80	103.08	94	19.28	102.52	73	25.04	103.29			
41	Hamilton	96	11.19	102.06	97	20.62	113.42	73	18.26	103.15			
42	Harlan	96	14.05	102.75	---	<sup>(5)</sup>		71	18.64	101.91			

**Table 24 2010 Tax Equalization and Review Commission Levels of Value**

No	County	Residential			Commercial			Agricultural & Horticultural Land Not Subject to Special Valuation			Special Value of Agric. & Hort.Land Subject to Special Valuation		
		Med <sup>1</sup>	COD <sup>2</sup>	PRD <sup>3</sup>	Med	COD	PRD	Med	COD	PRD	Med	COD	PRD
43	Hayes	98	4.07	101.87	Insufficient Sales			71	17.75	114.58			
44	Hitchcock	98	26.31	109.84	--- <sup>(5)</sup>			74	14.20	99.45			
45	Holt	96	26.89	112.11	95	28.99	92.66	72	22.92	117.47			
46	Hooker	96	12.76	103.14	Insufficient Sales			71	23.01	105.91			
47	Howard	97	25.89	105.32	98	31.76	113.47	72	20.81	105.05	72		
48	Jefferson	99	23.96	110.25	97	3.98	102.47	71	13.28	104.04			
49	Johnson	97	25.38	111.43	--- <sup>(5)</sup>			74	21.36	101.91			
50	Kearney	96	21.51	109.36	97	16.04	110.77	71	20.69	95.80			
51	Keith	96	19.73	108.62	95	28.90	113.23	71	19.58	108.85	71		
52	Keya Paha	Insufficient Sales			Insufficient Sales			71	33.19	124.83	71		
53	Kimball	94	11.58	101.94	100	21.63	107.57	73	19.84	98.09			
54	Knox	93	16.29	107.90	97	15.47	107.34	71	18.11	101.00			
55	Lancaster	95	5.84	100.76	92	12.52	111.93				72 <sup>(4)</sup>		
56	Lincoln	96	7.00	102.05	98	8.04	105.80	71	19.53	103.84	70		
57	Logan	97	20.56	115.01	Insufficient Sales			Insufficient Sales					
58	Loup	92	16.77	111.75	Insufficient Sales			Insufficient Sales					
59	Madison	93	23.36	111.40	98	37.88	106.67	71	20.81	108.12	71		
60	McPherson	Insufficient Sales			Insufficient Sales			69	19.23	100.24			
61	Merrick	96	17.62	106.64	99	21.85	111.26	72	21.40	101.66	72		
62	Morrill	97	9.77	105.66	94	9.76	108.95	73	27.45	111.22			
63	Nance	94	22.88	110.63	92	13.31	99.97	72	18.70	93.31			
64	Nemaha	97	7.78	102.56	95	19.99	99.62	72	19.46	105.10			
65	Nuckolls	97	26.38	115.78	96	15.85	100.43	73	25.06	107.92			
66	Otoe	94	17.59	103.86	94	32.37	128.08	73	13.54	107.94	73		
67	Pawnee	97	28.35	115.29	Insufficient Sales			72	17.83	103.96			
68	Perkins	97	17.76	104.81	99	9.31	95.15	72	20.58	104.58			
69	Phelps	94	21.71	107.93	98	11.23	106.05	71	13.18	96.37			
70	Pierce	96	18.29	109.40	96	2.84	99.58	70	20.31	105.70			
71	Platte	96	11.61	105.00	94	24.33	111.03	70	15.48	100.44	70		
72	Polk	98	15.73	108.05	96	21.85	103.35	73	15.60	102.97	73		
73	Red Willow	97	12.44	103.79	98	13.77	109.01	72	19.64	110.72			
74	Richardson	97	33.17	121.98	96	35.67	114.94	72	30.37	118.70			
75	Rock	97	14.27	109.79	Insufficient Sales			74	14.36	99.73			
76	Saline	96	8.20	101.19	96	6.91	96.86	71	16.56	104.56			
77	Sarpy	97	4.65	100.63	97	7.67	103.91				71 <sup>(4)</sup>		
78	Saunders	95	13.93	105.96	99	28.56	121.13				73 <sup>(4)</sup>		
79	Scotts Bluff	95	10.80	100.41	96	19.32	106.59	72	27.64	112.68	72		
80	Seward	94	8.59	100.37	95	8.90	101.65	72	16.09	105.23			
81	Sheridan	96	31.12	115.11	--- <sup>(5)</sup>			70	31.27	113.13			
82	Sherman	98	13.50	105.67	98	22.48	108.20	69	13.41	101.57			
83	Sioux	93	18.20	116.53	Insufficient Sales			72	29.78	107.77	72		
84	Stanton	95	16.79	104.41	Insufficient Sales			70	19.87	104.20			

**Table 24 2010 Tax Equalization and Review Commission Levels of Value**

		Residential			Commercial			Agricultural & Horticultural Land Not Subject to Special Valuation			Special Value of Agric. & Hort.Land Subject to Special Valuation		
No	County	Med <sup>1</sup>	COD <sup>2</sup>	PRD <sup>3</sup>	Med	COD	PRD	Med	COD	PRD	Med	COD	PRD
85	Thayer	98	12.32	105.27	98	11.79	97.48	71	16.98	105.95			
86	Thomas	98	3.24	99.01	<i>Insufficient Sales</i>			<i>Insufficient Sales</i>					
87	Thurston	95	30.83	115.44	<i>Insufficient Sales</i>			70	21.20	104.39			
88	Valley	98	11.62	104.51	94	13.60	104.41	72	16.55	105.51			
89	Washington	94	7.66	101.84	93	15.73	98.54				75 <sup>(4)</sup>		
90	Wayne	96	25.20	111.89	95	29.64	111.94	69	19.63	106.90			
91	Webster	97	21.78	108.36	95	19.78	100.98	70	14.61	104.42			
92	Wheeler	94	31.71	126.14	<i>Insufficient Sales</i>			72	17.43	101.85			
93	York	99	9.87	103.14	98	9.60	109.26	72	14.51	105.36	69		

**ENDNOTES:**

1. The median has been adopted by the Commission as the preferred established indicator of central tendency. 442, Neb. Admin. Code, ch. 9, §004 (6/09). The acceptable ratio range for the median of the "Assessment-Sales Ratio" is from 69% to 75% of actual or fair market value for the class and subclasses of agricultural land and horticultural land not receiving special valuation pursuant to Neb. Rev. Stat. §77-1344; 69% to 75% of special valuation for the class and subclasses of agricultural land and horticultural land receiving special valuation pursuant to Neb. Rev. Stat. §77-1344; and 92% to 100% of actual or fair market value for all other classes and subclasses of real property. Neb. Rev. Stat. §77-5023(2) (Reissue 2009).

2. The appropriate COD range for the residential class and subclasses of real property is between 0 and 15 and the appropriate COD range for all other classes and subclasses of real property is between 0 and 20. 442 Neb. Admin. Code, ch. 9, §005.02 (6/09).

3. The appropriate PRD range for all classes and subclasses of real property is between .98 and 1.03. 442 Neb. Admin. Code, ch. 9, §005.03 (6/09).

4. The level of value for special value of the agricultural land and horticultural land class of real property receiving special valuation and its subclasses was determined through an income based methodology developed by the Property Tax Administrator pursuant to Neb. Rev. Stat. §77-1327(4) (Reissue 2009).

5. The COD derived from the statistical studies for this class of real property indicates that the median sales assessment ratio of the sales from which the COD is derived is an unreliable basis for a determination of the level of value.

**Table 25 2010 Documentary Stamp Tax Summary**

<b>County Number &amp; Name</b>	<b>Total Transactions</b>	<b>Exempt Transactions</b>	<b>Net Taxable Transactions</b>	<b>Documentary Stamp Tax Collected</b>	<b>Collection Fee Retained by County</b>	<b>Net Amount Remitted to State</b>
1 ADAMS	1,046	440	606	\$158,868.00	\$35,300.53	\$123,567.47
2 ANTELOPE	442	178	264	83,263.50	18,501.15	64,762.35
3 ARTHUR	33	18	15	6,914.25	1,536.36	5,377.89
4 BANNER	107	74	33	12,905.55	2,867.61	10,037.94
5 BLAINE	44	20	24	5,217.75	1,159.40	4,058.35
6 BOONE	344	156	188	57,672.00	12,814.71	44,857.29
7 BOX BUTTE	413	185	228	66,330.00	14,738.54	51,591.46
8 BOYD	147	53	94	13,549.50	3,010.69	10,538.81
9 BROWN	257	85	172	52,337.06	11,629.31	40,707.75
10 BUFFALO	1,627	620	1,007	324,992.25	72,213.28	252,778.97
11 BURT	427	206	221	62,052.75	13,788.12	48,264.63
12 BUTLER	531	278	253	66,876.75	14,860.02	52,016.73
13 CASS	1,249	586	663	205,902.75	45,751.60	160,151.15
14 CEDAR	515	251	264	74,504.25	16,554.84	57,949.41
15 CHASE	262	113	149	33,581.25	7,461.77	26,119.48
16 CHERRY	304	137	167	57,872.25	12,859.21	45,013.04
17 CHEYENNE	589	292	297	64,455.75	14,322.08	50,133.67
18 CLAY	467	226	241	70,229.25	15,604.93	54,624.32
19 COLFAX	486	226	260	40,858.88	9,078.84	31,780.04
20 CUMING	442	203	239	71,545.50	15,897.42	55,648.08
21 CUSTER	686	297	389	100,405.00	22,309.96	78,095.04
22 DAKOTA	497	213	284	99,364.50	22,078.78	77,285.72
23 DAWES	337	136	201	53,335.00	11,851.05	41,483.95
24 DAWSON	953	429	524	128,754.00	28,609.14	100,144.86
25 DEUEL	155	73	82	16,762.50	3,724.62	13,037.87
26 DIXON	275	149	126	28,669.50	6,370.36	22,299.14
27 DODGE	1,260	592	668	216,107.25	48,019.02	168,088.23
28 DOUGLAS	15,859	6,612	9,247	3,714,428.25	825,345.96	2,889,082.29
29 DUNDY	171	83	88	32,071.50	7,126.30	24,945.20
30 FILLMORE	448	231	217	68,820.75	15,291.96	53,528.79
31 FRANKLIN	255	100	155	25,377.75	5,638.94	19,738.81
32 FRONTIER	180	102	78	17,835.75	3,963.09	13,872.66
33 FURNAS	358	148	210	32,937.75	7,318.46	25,619.29
34 GAGE	965	417	548	121,608.00	27,021.30	94,586.70
35 GARDEN	156	63	93	22,124.50	4,916.08	17,208.42
36 GARFIELD	135	50	85	37,491.48	8,330.60	29,160.88
37 GOSPER	193	92	101	37,224.00	8,271.18	28,952.82
38 GRANT	28	16	12	1,730.25	384.47	1,345.78
39 GREELEY	202	80	122	45,463.50	10,101.98	35,361.51
40 HALL	1,738	712	1,521	377,088.75	83,789.13	293,299.62
41 HAMILTON	474	207	267	107,396.50	23,863.52	83,532.98
42 HARLAN	335	155	180	29,953.00	6,655.55	23,297.45
43 HAYES	90	48	42	20,459.25	4,546.05	15,913.20
44 HITCHCOCK	215	97	118	30,485.25	6,773.84	23,711.41
45 HOLT	674	305	369	148,992.75	33,106.18	115,886.57



**Table 25 2010 Documentary Stamp Tax Summary**

<b>County Number &amp; Name</b>	<b>Total Transactions</b>	<b>Exempt Transactions</b>	<b>Net Taxable Transactions</b>	<b>Documentary Stamp Tax Collected</b>	<b>Collection Fee Retained by County</b>	<b>Net Amount Remitted to State</b>
46 HOOKER	89	51	38	\$17,104.50	\$3,800.62	\$13,303.88
47 HOWARD	292	127	165	38,828.25	8,627.65	30,200.60
48 JEFFERSON	485	244	241	40,326.75	8,960.61	31,366.14
49 JOHNSON	237	120	117	35,570.25	7,903.71	27,666.54
50 KEARNEY	326	169	157	53,012.25	11,779.35	41,232.90
51 KEITH	539	230	309	70,151.00	15,587.54	54,563.46
52 KEYA PAHA	72	34	38	15,248.25	3,388.16	11,860.09
53 KIMBALL	336	195	141	34,758.00	7,723.25	27,034.75
54 KNOX	599	264	335	82,077.75	18,237.68	63,840.07
55 LANCASTER	8,459	3,389	5,070	1,853,120.25	411,763.33	1,441,356.92
56 LINCOLN	1,333	502	831	250,488.00	55,658.44	194,829.56
57 LOGAN	46	15	31	7,812.00	1,735.84	6,076.16
58 LOUP	61	23	38	12,719.25	2,826.22	9,893.03
59 MADISON	1,181	466	715	191,434.75	42,536.82	148,897.93
60 MCPHERSON	63	41	22	17,651.25	3,922.11	13,729.14
61 MERRICK	493	241	252	77,847.75	17,297.77	60,549.98
62 MORRILL	258	118	140	36,884.25	8,195.72	28,688.53
63 NANCE	226	113	113	21,615.75	4,803.03	16,812.72
64 NEMAHA	439	202	237	50,472.00	11,214.88	39,257.12
65 NUCKOLLS	386	212	174	31,128.25	6,916.71	24,211.54
66 OTOE	748	363	385	103,246.25	22,941.34	80,304.91
67 PAWNEE	221	99	122	25,782.75	5,728.91	20,053.84
68 PERKINS	247	109	138	30,019.50	6,670.33	23,349.17
69 PHELPS	394	186	208	59,868.00	13,302.68	46,565.32
70 PIERCE	424	196	228	57,719.75	12,825.33	44,894.42
71 PLATTE	1,327	528	799	241,020.00	53,554.65	187,465.35
72 POLK	382	189	193	64,824.75	14,404.06	50,420.69
73 RED WILLOW	504	180	324	56,884.50	12,639.73	44,244.77
74 RICHARDSON	518	210	308	67,182.75	14,928.04	52,254.71
75 ROCK	114	53	61	18,432.00	4,095.62	14,336.37
76 SALINE	710	361	349	90,416.25	20,090.50	70,325.75
77 SARPY	5,206	2,018	3,188	1,189,030.50	264,202.58	924,827.92
78 SAUNDERS	1,061	500	561	180,409.75	40,087.06	140,322.69
79 SCOTTS BLUFF	1,296	490	806	201,145.50	44,694.46	156,451.04
80 SEWARD	673	315	358	114,347.25	25,407.94	88,939.31
81 SHERIDAN	288	137	151	27,022.50	6,004.39	21,018.11
82 SHERMAN	269	112	157	30,519.00	6,781.31	23,737.69
83 SIOUX	120	70	50	27,307.75	6,067.79	21,239.96
84 STANTON	340	171	169	56,889.00	12,640.74	44,248.26
85 THAYER	372	168	204	49,596.75	11,020.40	38,576.35
86 THOMAS	82	52	30	8,745.75	1,943.30	6,802.45
87 THURSTON	247	131	116	29,296.00	6,509.57	22,786.43
88 VALLEY	248	92	156	52,488.00	11,662.81	40,825.19
89 WASHINGTON	844	438	406	155,022.25	34,445.94	120,576.31
90 WAYNE	364	169	195	65,256.75	14,500.11	50,756.64
91 WEBSTER	301	144	157	48,480.75	10,772.44	37,708.31
92 WHEELER	81	36	45	10,692.00	2,375.75	8,316.25
93 YORK	699	308	391	140,757.75	31,276.36	109,481.39
<b>STATE TOTALS</b>	<b>70,371</b>	<b>30,335</b>	<b>40,531</b>	<b>\$13,185,470.22</b>	<b>\$2,929,811.51</b>	<b>\$10,255,658.68</b>

**Table 26A 2009 vs. 2010 Homestead Exemptions and Tax Reimbursed**

County No. & Name	2009 # of Exemptions	2009 Exempt Value	2009 Tax Loss Reimbursed	2010 # of Exemptions	2010 Exempt Value	2010 Tax Loss Reimbursed	2009 vs 2010 Net Change #of Exempt.	2009 vs 2010 Net Change Exempt Value	2009 vs 2010 Net Change Tax Loss	2009 vs 2010 %Change Tax Loss
1 ADAMS	946	55,483,870	1,226,242.98	957	57,945,260	1,296,043.48	11	2,461,390	69,801	5.69%
2 ANTELOPE	369	11,389,620	219,532.88	344	11,097,720	213,841.04	-25	-291,900	-5,692	-2.59%
3 ARTHUR	17	488,446	8,389.88	18	535,551	8,817.80	1	47,105	428	5.10%
4 BANNER	23	924,984	14,831.80	22	922,775	14,697.43	-1	-2,209	-134	-0.91%
5 BLAINE	21	430,763	6,376.56	17	356,704	4,914.38	-4	-74,059	-1,462	-22.93%
6 BOONE	252	8,942,780	174,840.94	249	9,038,000	171,188.47	-3	95,220	-3,652	-2.09%
7 BOX BUTTE	366	16,948,555	333,166.98	363	17,218,283	337,430.92	-3	269,728	4,264	1.28%
8 BOYD	158	3,181,395	63,631.88	154	3,192,950	63,158.72	-4	11,555	-473	-0.74%
9 BROWN	204	6,072,846	134,218.64	213	6,523,952	148,428.50	9	451,106	14,210	10.59%
10 BUFFALO	1,022	74,695,560	1,603,192.18	1,065	80,224,060	1,706,814.14	43	5,528,500	103,622	6.46%
11 BURT	389	17,497,370	385,355.26	387	18,020,005	397,699.56	-2	522,635	12,344	3.20%
12 BUTLER	327	14,068,145	263,153.04	333	14,370,805	281,455.24	6	302,660	18,302	6.95%
13 CASS	613	50,576,642	1,084,354.76	640	54,494,989	1,171,461.32	27	3,918,347	87,107	8.03%
14 CEDAR	432	18,015,245	344,201.09	430	19,310,800	364,578.55	-2	1,295,555	20,377	5.92%
15 CHASE	168	6,529,121	133,634.36	160	6,432,131	127,347.18	-8	-96,990	-6,287	-4.70%
16 CHERRY	232	10,411,592	189,465.76	241	10,899,861	194,106.56	9	488,269	4,641	2.45%
17 CHEYENNE	318	17,178,381	379,947.22	327	17,768,239	393,100.78	9	589,858	13,154	3.46%
18 CLAY	211	8,789,100	201,975.14	209	8,800,515	200,229.30	-2	11,415	-1,746	-0.86%
19 COLFAX	372	18,247,972	365,252.86	368	18,123,731	364,078.03	-4	-124,241	-1,175	-0.32%
20 CUMING	401	18,590,680	335,871.37	401	18,849,620	340,988.55	0	258,940	5,117	1.52%
21 CUSTER	587	20,414,979	423,211.98	584	21,972,845	447,970.42	-3	1,557,866	24,758	5.85%
22 DAKOTA	479	28,360,505	614,841.34	458	29,001,025	630,957.54	-21	640,520	16,116	2.62%
23 DAWES	371	17,309,262	339,621.76	363	18,786,692	355,653.52	-8	1,477,430	16,032	4.72%
24 DAWSON	637	34,726,974	736,713.04	659	36,581,136	786,097.68	22	1,854,162	49,385	6.70%
25 DEUEL	108	3,456,044	75,481.24	107	3,323,816	71,138.38	-1	-132,228	-4,343	-5.75%
26 DIXON	247	9,857,380	217,822.24	242	9,825,060	220,310.60	-5	-32,320	2,488	1.14%
27 DODGE	1,319	98,741,930	1,868,851.84	1,324	99,196,540	1,937,419.50	5	454,610	68,568	3.67%
28 DOUGLAS	9,836	869,621,190	18,683,816.92	9,985	889,015,145	19,528,784.82	149	19,393,955	844,968	4.52%
29 DUNDY	80	1,806,077	34,494.86	76	1,896,530	34,613.10	-4	90,453	118	0.34%
30 FILLMORE	275	9,572,890	185,248.88	280	10,209,145	192,283.58	5	636,255	7,035	3.80%
31 FRANKLIN	231	6,028,175	127,095.47	217	6,029,510	124,906.42	-14	1,335	-2,189	-1.72%
32 FRONTIER	134	5,386,959	104,558.60	129	5,613,661	106,765.72	-5	226,702	2,207	2.11%
33 FURNAS	238	6,710,310	142,341.22	239	6,990,965	152,261.87	1	280,655	9,921	6.97%
34 GAGE	1,008	58,905,335	1,210,221.66	1,051	61,081,730	1,255,790.22	43	2,176,395	45,569	3.77%
35 GARDEN	132	4,575,173	77,432.66	148	5,184,531	76,181.98	16	609,358	-1,251	-1.62%
36 GARFIELD	104	3,606,000	71,214.28	108	3,958,590	83,176.76	4	352,590	11,962	16.80%
37 GOSPER	94	4,570,432	96,405.16	92	4,613,080	95,403.88	-2	42,648	-1,001	-1.04%
38 GRANT	32	769,149	15,554.08	31	864,300	15,030.96	-1	95,151	-523	-3.36%
39 GREELEY	163	4,540,380	101,715.22	162	4,731,425	107,558.76	-1	191,045	5,844	5.75%
40 HALL	1,475	107,735,902	2,249,048.56	1,512	113,460,420	2,378,835.72	37	5,724,518	129,787	5.77%
41 HAMILTON	265	17,260,756	326,466.70	292	18,757,627	353,695.26	27	1,496,871	27,229	8.34%
42 HARLAN	155	5,110,090	103,658.97	153	5,199,120	105,894.72	-2	89,030	2,236	2.16%
43 HAYES	37	1,102,063	22,512.08	36	1,065,100	20,283.44	-1	-36,963	-2,229	-9.90%
44 HITCHCOCK	168	4,809,430	93,974.42	165	5,156,835	97,695.76	-3	347,405	3,721	3.96%
45 HOLT	521	18,316,025	366,951.94	522	18,486,220	363,049.44	1	170,195	-3,903	-1.06%

Notes: [1] The qualification for homestead exemption in assessment/tax year 2009 relies on income data from 2008.

[2] The qualification for homestead exemption in assessment/tax year 2010 relies on income data from 2009.

[3] The number of exemptions on Table 26A is less than the number of approved applications on Table 26C due to deaths, moves, and sales occurring from the time applications were submitted from the county assessors to the Dept. of Revenue (between February 1 and August 1, 2010) and August 15, 2010.

Source: Data is compiled from Homestead Exemption Summary Certificates filed by County Assessors and County Treasurers, as of January 19, 2011.

**Table 26A 2009 vs. 2010 Homestead Exemptions and Tax Reimbursed**

County No. & Name	2009 # of Exemptions	2009 Exempt Value	2009 Tax Loss Reimbursed	2010 # of Exemptions	2010 Exempt Value	2010 Tax Loss Reimbursed	2009 vs 2010 Net Change # of Exempt.	2009 vs 2010 Net Change Exempt Value	2009 vs 2010 Net Change Tax Loss	2009 vs 2010 % Change Tax Loss
46 HOOKER	57	1,658,691	29,890.92	54	1,441,977	24,768.78	-3	-216,714	-5,122	-17.14%
47 HOWARD	327	16,935,093	342,233.14	327	16,597,384	334,378.82	0	-337,709	-7,854	-2.30%
48 JEFFERSON	422	14,469,852	303,413.40	428	15,119,065	323,748.90	6	649,213	20,336	6.70%
49 JOHNSON	246	10,569,840	215,981.70	238	10,282,620	208,453.52	-8	-287,220	-7,528	-3.49%
50 KEARNEY	181	10,074,550	217,875.90	191	10,889,440	235,639.29	10	814,890	17,763	8.15%
51 KEITH	456	22,390,900	426,029.16	459	24,174,205	462,437.84	3	1,783,305	36,409	8.55%
52 KEYA PAHA	47	1,060,750	17,183.48	43	1,146,620	14,759.66	-4	85,870	-2,424	-14.11%
53 KIMBALL	170	7,085,824	148,960.60	173	7,586,959	168,656.58	3	501,135	19,696	13.22%
54 KNOX	515	14,708,070	301,158.32	516	15,079,260	316,972.66	1	371,190	15,814	5.25%
55 LANCASTER	4,733	454,849,162	9,069,749.41	4,954	483,783,036	9,582,735.10	221	28,933,874	512,986	5.66%
56 LINCOLN	1,142	70,789,245	1,527,240.54	1,148	72,801,960	1,548,073.52	6	2,012,715	20,833	1.36%
57 LOGAN	27	973,964	16,847.18	23	861,963	14,878.08	-4	-112,001	-1,969	-11.69%
58 LOUP	29	761,430	12,435.13	31	777,580	14,269.91	2	16,150	1,835	14.75%
59 MADISON	950	60,043,793	1,251,808.08	969	62,487,103	1,339,706.36	19	2,443,310	87,898	7.02%
60 MCPHERSON	20	691,558	9,662.32	22	824,244	11,651.18	2	132,686	1,989	20.58%
61 MERRICK	317	15,154,505	310,031.40	330	16,314,000	328,154.90	13	1,159,495	18,124	5.85%
62 MORRILL	268	8,706,445	178,725.18	265	9,583,526	191,755.40	-3	877,081	13,030	7.29%
63 NANCE	180	6,223,955	138,029.37	185	6,672,480	147,279.58	5	448,525	9,250	6.70%
64 NEMAHA	301	11,936,590	241,899.90	301	12,618,355	251,310.52	0	681,765	9,411	3.89%
65 NUCKOLLS	282	7,426,800	154,088.20	282	7,540,980	156,634.79	0	114,180	2,547	1.65%
66 OTOE	582	36,377,570	776,333.66	582	36,856,020	792,202.30	0	478,450	15,869	2.04%
67 PAWNEE	205	5,322,540	99,594.52	198	5,244,370	98,229.38	-7	-78,170	-1,365	-1.37%
68 PERKINS	118	5,085,937	102,115.54	121	5,213,836	93,692.82	3	127,899	-8,423	-8.25%
69 PHELPS	285	16,234,026	324,079.94	299	17,858,045	349,132.06	14	1,624,019	25,052	7.73%
70 PIERCE	361	17,201,855	362,754.70	361	17,659,605	360,568.18	0	457,750	-2,187	-0.60%
71 PLATTE	875	63,117,942	1,132,067.76	880	67,960,900	1,224,662.50	5	4,842,958	92,595	8.18%
72 POLK	217	10,576,325	211,969.66	222	11,259,085	224,382.22	5	682,760	12,413	5.86%
73 RED WILLOW	425	17,630,408	356,187.16	425	18,300,911	364,413.08	0	670,503	8,226	2.31%
74 RICHARDSON	506	13,267,393	300,477.28	513	13,477,797	303,275.68	7	210,404	2,798	0.93%
75 ROCK	108	2,515,010	46,392.08	109	2,450,195	46,328.74	1	-64,815	-63	-0.14%
76 SALINE	504	28,587,140	598,442.88	500	28,597,285	595,183.58	-4	10,145	-3,259	-0.54%
77 SARPY	1,825	202,843,364	4,383,745.98	1,904	210,245,293	4,564,984.42	79	7,401,929	181,238	4.13%
78 SAUNDERS	714	58,655,440	1,221,283.82	740	62,068,000	1,315,622.42	26	3,412,560	94,339	7.72%
79 SCOTTS BLUFF	1,541	88,400,120	1,772,836.06	1,555	90,233,892	1,814,407.62	14	1,833,772	41,572	2.34%
80 SEWARD	462	35,238,553	655,274.18	456	35,322,947	672,809.74	-6	84,394	17,536	2.68%
81 SHERIDAN	288	8,393,843	172,541.76	291	8,698,918	175,081.64	3	305,075	2,540	1.47%
82 SHERMAN	218	6,823,705	141,123.66	212	6,889,560	150,270.78	-6	65,855	9,147	6.48%
83 SIOUX	46	1,402,523	19,912.06	41	1,269,334	17,898.63	-5	-133,189	-2,013	-10.11%
84 STANTON	198	9,217,350	197,904.62	217	10,057,770	213,153.91	19	840,420	15,249	7.71%
85 THAYER	289	8,858,331	171,009.44	296	8,936,731	167,964.00	7	78,400	-3,045	-1.78%
86 THOMAS	37	1,628,894	28,001.70	40	1,725,598	28,055.60	3	96,704	54	0.19%
87 THURSTON	162	5,085,165	113,705.52	158	5,378,603	115,460.48	-4	293,438	1,755	1.54%
88 VALLEY	248	9,209,730	205,343.52	248	9,772,825	234,904.08	0	563,095	29,561	14.40%
89 WASHINGTON	508	48,679,682	997,799.50	509	49,101,460	983,060.90	1	421,778	-14,739	-1.48%
90 WAYNE	229	13,667,985	275,568.38	229	14,219,660	291,522.46	0	551,675	15,954	5.79%
91 WEBSTER	248	5,437,230	99,234.28	243	7,578,085	162,213.84	-5	2,140,855	62,980	63.47%
92 WHEELER	31	619,065	8,976.19	31	776,470	10,562.86	0	157,405	1,587	17.68%
93 YORK	398	21,785,114	405,037.90	405	23,157,178	412,680.60	7	1,372,064	7,643	1.89%
<b>STATE TOTALS</b>	<b>47,835</b>	<b>3,180,129,734</b>	<b>65,849,847.78</b>	<b>48,557</b>	<b>3,302,020,129</b>	<b>68,801,129.91</b>	<b>722</b>	<b>121,890,395</b>	<b>2,951,282.13</b>	<b>4.48%</b>

Notes: [1] The qualification for homestead exemption in assessment/tax year 2009 relies on income data from 2008.

[2] The qualification for homestead exemption in assessment/tax year 2010 relies on income data from 2009.

[3] The number of exemptions on Table 26A is less than the number of approved applications on Table 26C due to deaths, moves, and sales occurring from the time applications were submitted from the county assessors to the Dept. of Revenue (between February 1 and August 1, 2010) and August 15, 2010.

Source: Data is compiled from Homestead Exemption Summary Certificates filed by County Assessors and County Treasurers, as of January 19, 2011.

**Table 26B 2009 & 2010 Homestead Exemption Tax Reimbursed Compared to Property Taxes Levied**

<b>County No. &amp; Name</b>	<b>2009 Homestead Exempt. Tax Reimbursed</b>	<b>2009 Total Property Taxes Levied</b>	<b>2009 % Tax Reimb. of Taxes Levied</b>	<b>2010 Homestead Exempt. Tax Reimbursed</b>	<b>2010 Total Property Taxes Levied</b>	<b>2010 % Tax Reimb. of Taxes Levied</b>
1 ADAMS	\$1,226,242.98	\$41,112,971.19	2.98%	\$1,296,043.48	\$43,687,967.91	2.97%
2 ANTELOPE	219,532.88	16,339,533.88	1.34%	213,841.04	17,676,401.94	1.21%
3 ARTHUR	8,389.88	1,875,388.75	0.45%	8,817.80	1,999,797.52	0.44%
4 BANNER	14,831.80	2,404,422.70	0.62%	14,697.43	2,637,701.07	0.56%
5 BLAINE	6,376.56	1,963,119.21	0.32%	4,914.38	2,128,197.49	0.23%
6 BOONE	174,840.94	15,296,495.82	1.14%	171,188.47	16,562,417.28	1.03%
7 BOX BUTTE	333,166.98	14,221,896.68	2.34%	337,430.92	15,282,213.92	2.21%
8 BOYD	63,631.88	3,826,557.27	1.66%	63,158.72	4,281,178.24	1.48%
9 BROWN	134,218.64	7,130,565.14	1.88%	148,428.50	7,756,762.68	1.91%
10 BUFFALO	1,603,192.18	64,831,486.61	2.47%	1,706,814.14	66,404,567.86	2.57%
11 BURT	385,355.26	15,951,477.24	2.42%	397,699.56	17,741,735.69	2.24%
12 BUTLER	263,153.04	18,226,838.36	1.44%	281,455.24	20,597,362.27	1.37%
13 CASS	1,084,354.76	47,769,564.46	2.27%	1,171,461.32	48,598,227.99	2.41%
14 CEDAR	344,201.09	16,393,529.65	2.10%	364,578.55	18,784,733.39	1.94%
15 CHASE	133,634.36	10,001,022.44	1.34%	127,347.18	9,924,174.51	1.28%
16 CHERRY	189,465.76	16,895,863.45	1.12%	194,106.56	17,272,791.78	1.12%
17 CHEYENNE	379,947.22	18,427,802.36	2.06%	393,100.78	19,320,245.99	2.03%
18 CLAY	201,975.14	15,921,017.72	1.27%	200,229.30	18,173,030.02	1.10%
19 COLFAX	365,252.86	16,177,131.87	2.26%	364,078.03	18,004,032.21	2.02%
20 CUMING	335,871.37	19,705,632.78	1.70%	340,988.55	21,759,112.76	1.57%
21 CUSTER	423,211.98	24,687,929.71	1.71%	447,970.42	27,171,660.89	1.65%
22 DAKOTA	614,841.34	24,233,162.23	2.54%	630,957.54	24,669,587.98	2.56%
23 DAWES	339,621.76	11,058,670.67	3.07%	355,653.52	12,039,573.58	2.95%
24 DAWSON	736,713.04	31,868,717.56	2.31%	786,097.68	34,569,058.19	2.27%
25 DEUEL	75,481.24	3,862,612.20	1.95%	71,138.38	4,071,615.62	1.75%
26 DIXON	217,822.24	12,088,973.07	1.80%	220,310.60	13,055,160.35	1.69%
27 DODGE	1,868,851.84	47,567,645.01	3.93%	1,937,419.50	50,585,158.18	3.83%
28 DOUGLAS	18,683,816.92	789,897,905.45	2.37%	19,528,784.82	807,885,012.03	2.42%
29 DUNDY	34,494.86	5,939,079.13	0.58%	34,613.10	5,929,079.18	0.58%
30 FILLMORE	185,248.88	16,709,421.34	1.11%	192,283.58	16,955,782.05	1.13%
31 FRANKLIN	127,095.47	7,537,732.36	1.69%	124,906.42	8,022,501.94	1.56%
32 FRONTIER	104,558.60	6,575,388.09	1.59%	106,765.72	7,110,016.39	1.50%
33 FURNAS	142,341.22	8,538,148.13	1.67%	152,261.87	8,647,702.85	1.76%
34 GAGE	1,210,221.66	35,705,972.22	3.39%	1,255,790.22	35,712,750.47	3.52%
35 GARDEN	77,432.66	6,292,239.71	1.23%	76,181.98	5,842,731.97	1.30%
36 GARFIELD	71,214.28	3,250,781.26	2.19%	83,176.76	3,890,783.56	2.14%
37 GOSPER	96,405.16	6,703,794.82	1.44%	95,403.88	7,503,920.40	1.27%
38 GRANT	15,554.08	2,005,639.68	0.78%	15,030.96	2,079,865.36	0.72%
39 GREELEY	101,715.22	6,276,155.76	1.62%	107,558.76	6,806,442.41	1.58%
40 HALL	2,249,048.56	72,466,059.00	3.10%	2,378,835.72	75,409,739.68	3.15%
41 HAMILTON	326,466.70	21,426,791.12	1.52%	353,695.26	23,261,812.40	1.52%
42 HARLAN	103,658.97	6,793,956.27	1.53%	105,894.72	7,474,231.75	1.42%
43 HAYES	22,512.08	4,311,358.33	0.52%	20,283.44	4,145,201.10	0.49%
44 HITCHCOCK	93,974.42	6,285,571.09	1.50%	97,695.76	6,444,160.80	1.52%
45 HOLT	366,951.94	23,822,525.43	1.54%	363,049.44	25,510,469.77	1.42%

**Table 26B 2008 & 2009 Homestead Exemption Tax Reimbursed Compared to Property Taxes Levied**

<b>County No. &amp; Name</b>	<b>2009 Homestead Exempt. Tax Reimbursed</b>	<b>2009 Total Property Taxes Levied</b>	<b>2009 % Tax Reimb. of Taxes Levied</b>	<b>2010 Homestead Exempt. Tax Reimbursed</b>	<b>2010 Total Property Taxes Levied</b>	<b>2010 % Tax Reimb. of Taxes Levied</b>
46 HOOKER	29,890.92	2,372,867.40	1.26%	24,768.78	2,403,386.22	1.03%
47 HOWARD	342,233.14	10,881,189.86	3.15%	334,378.82	11,539,174.02	2.90%
48 JEFFERSON	303,413.40	15,642,991.67	1.94%	323,748.90	16,698,236.84	1.94%
49 JOHNSON	215,981.70	8,004,781.27	2.70%	208,453.52	8,518,086.72	2.45%
50 KEARNEY	217,875.90	15,647,596.61	1.39%	235,639.29	16,524,743.55	1.43%
51 KEITH	426,029.16	15,724,097.48	2.71%	462,437.84	16,831,904.05	2.75%
52 KEYA PAHA	17,183.48	3,029,249.14	0.57%	14,759.66	3,170,822.36	0.47%
53 KIMBALL	148,960.60	9,142,366.71	1.63%	168,656.58	9,940,341.16	1.70%
54 KNOX	301,158.32	17,056,669.95	1.77%	316,972.66	17,046,301.92	1.86%
55 LANCASTER	9,069,749.41	368,976,501.32	2.46%	9,582,735.10	369,690,269.71	2.59%
56 LINCOLN	1,527,240.54	57,613,129.72	2.65%	1,548,073.52	59,284,214.57	2.61%
57 LOGAN	16,847.18	2,153,778.04	0.78%	14,878.08	2,595,918.57	0.57%
58 LOUP	12,435.13	1,722,548.06	0.72%	14,269.91	2,075,220.34	0.69%
59 MADISON	1,251,808.08	48,003,280.99	2.61%	1,339,706.36	49,820,972.33	2.69%
60 MCPHERSON	9,662.32	2,072,719.03	0.47%	11,651.18	2,374,335.00	0.49%
61 MERRICK	310,031.40	14,239,020.79	2.18%	328,154.90	16,488,968.26	1.99%
62 MORRILL	178,725.18	10,695,388.39	1.67%	191,755.40	11,167,120.57	1.72%
63 NANCE	138,029.37	7,992,900.27	1.73%	147,279.58	9,021,511.84	1.63%
64 NEMAHA	241,899.90	10,682,932.85	2.26%	251,310.52	11,844,586.06	2.12%
65 NUCKOLLS	154,088.20	9,300,986.38	1.66%	156,634.79	10,631,343.78	1.47%
66 OTOE	776,333.66	25,730,938.60	3.02%	792,202.30	26,803,458.07	2.96%
67 PAWNEE	99,594.52	5,807,909.79	1.71%	98,229.38	6,424,141.66	1.53%
68 PERKINS	102,115.54	9,644,912.74	1.06%	93,692.82	9,803,800.18	0.96%
69 PHELPS	324,079.94	18,568,379.74	1.75%	349,132.06	19,890,904.32	1.76%
70 PIERCE	362,754.70	15,293,822.37	2.37%	360,568.18	16,576,667.55	2.18%
71 PLATTE	1,132,067.76	47,977,811.74	2.36%	1,224,662.50	55,577,377.97	2.20%
72 POLK	211,969.66	13,233,603.91	1.60%	224,382.22	14,458,145.59	1.55%
73 RED WILLOW	356,187.16	12,810,124.48	2.78%	364,413.08	13,271,450.61	2.75%
74 RICHARDSON	300,477.28	13,073,921.25	2.30%	303,275.68	14,274,537.24	2.12%
75 ROCK	46,392.08	4,923,782.83	0.94%	46,328.74	5,033,081.97	0.92%
76 SALINE	598,442.88	22,430,317.02	2.67%	595,183.58	23,050,519.28	2.58%
77 SARPY	4,383,745.98	240,908,613.98	1.82%	4,564,984.42	244,332,923.36	1.87%
78 SAUNDERS	1,221,283.82	38,143,556.05	3.20%	1,315,622.42	39,748,150.41	3.31%
79 SCOTTS BLUFF	1,772,836.06	40,383,152.40	4.39%	1,814,407.62	42,359,764.97	4.28%
80 SEWARD	655,274.18	27,132,538.22	2.42%	672,809.74	29,389,841.06	2.29%
81 SHERIDAN	172,541.76	9,574,664.67	1.80%	175,081.64	10,612,937.72	1.65%
82 SHERMAN	141,123.66	6,773,586.11	2.08%	150,270.78	7,637,240.16	1.97%
83 SIOUX	19,912.06	4,303,760.54	0.46%	17,898.63	4,395,326.29	0.41%
84 STANTON	197,904.62	12,362,354.89	1.60%	213,153.91	12,537,059.18	1.70%
85 THAYER	171,009.44	12,617,366.49	1.36%	167,964.00	13,705,118.45	1.23%
86 THOMAS	28,001.70	2,453,253.75	1.14%	28,055.60	2,721,404.98	1.03%
87 THURSTON	113,705.52	8,093,707.90	1.40%	115,460.48	8,790,333.65	1.31%
88 VALLEY	205,343.52	8,304,388.11	2.47%	234,904.08	10,039,655.60	2.34%
89 WASHINGTON	997,799.50	41,233,304.30	2.42%	983,060.90	40,420,163.60	2.43%
90 WAYNE	275,568.38	15,934,326.92	1.73%	291,522.46	18,041,990.19	1.62%
91 WEBSTER	99,234.28	8,412,038.20	1.18%	162,213.84	9,168,929.50	1.77%
92 WHEELER	8,976.19	3,177,989.26	0.28%	10,562.86	3,393,400.60	0.31%
93 YORK	405,037.90	25,488,504.92	1.59%	412,680.60	27,568,395.68	1.50%
<b>STATE TOTALS</b>	<b>\$65,849,847.78</b>	<b>\$2,876,126,174.33</b>	<b>2.29%</b>	<b>\$68,801,129.91</b>	<b>\$2,991,080,849.13</b>	<b>2.30%</b>



**Table 26C 2010 Homestead Exemption Applications Received and Processed - General Statistics**

County No. & Name	Total of All Homestead Exempt. Applications Processed	Total Applications Over Age 65	Total Applications Disabled	Total Applications Married	Total Applications Single	Applications 100% Approved	Applications Partially Approved	Applications Disapproved
1 ADAMS	1,015	897	118	399	616	801	152	62
2 ANTELOPE	378	342	36	168	210	293	61	24
3 ARTHUR	18	18		6	12	18		
4 BANNER	25	24	1	12	13	18	5	2
5 BLAINE	20	18	2	12	8	14	3	3
6 BOONE	274	260	14	106	168	227	26	21
7 BOX BUTTE	442	415	27	184	258	309	61	72
8 BOYD	161	152	9	68	93	148	8	5
9 BROWN	218	201	17	84	134	188	27	3
10 BUFFALO	1,151	1,008	143	454	697	902	173	76
11 BURT	419	385	34	192	227	327	67	25
12 BUTLER	350	333	17	145	205	283	48	19
13 CASS	694	618	76	282	412	504	148	42
14 CEDAR	455	424	31	217	238	373	56	26
15 CHASE	169	158	11	73	96	139	21	9
16 CHERRY	250	222	28	112	138	212	33	5
17 CHEYENNE	350	320	30	127	223	273	58	19
18 CLAY	217	198	19	87	130	177	33	7
19 COLFAX	398	376	22	132	266	302	67	29
20 CUMING	429	411	18	199	230	340	65	24
21 CUSTER	653	589	64	300	353	526	80	47
22 DAKOTA	507	461	46	207	300	394	69	44
23 DAWES	390	335	55	153	237	328	41	21
24 DAWSON	660	604	56	274	386	559	100	1
25 DEUEL	115	110	5	45	70	90	14	11
26 DIXON	273	266	7	100	173	196	54	23
27 DODGE	1,441	1,287	154	624	817	1,082	250	109
28 DOUGLAS	11,088	9,572	1,516	3,310	7,778	8,194	2,054	840
29 DUNDY	87	84	3	30	57	69	9	9
30 FILLMORE	297	265	32	120	177	241	39	17
31 FRANKLIN	237	207	30	100	137	194	28	15
32 FRONTIER	140	132	8	67	73	110	19	11
33 FURNAS	254	241	13	91	163	212	30	12
34 GAGE	1,113	980	133	469	644	891	163	59
35 GARDEN	151	142	9	56	95	131	18	2
36 GARFIELD	111	99	12	58	53	95	13	3
37 GOSPER	97	88	9	44	53	80	13	4
38 GRANT	35	31	4	22	13	29	2	4
39 GREELEY	176	160	16	64	112	142	23	11
40 HALL	1,608	1,397	211	678	930	1,250	283	75
41 HAMILTON	309	277	32	165	144	231	59	19
42 HARLAN	166	144	22	73	93	138	18	10
43 HAYES	43	41	2	25	18	28	9	6
44 HITCHCOCK	175	169	6	75	100	153	14	8
45 HOLT	545	445	100	237	308	465	59	21

Notes: [1] Disabled includes the categories for certain disabled individuals and certain disabled veterans and their widow(er)s.

[2] The approval/disapproval is based only on the income criteria. The qualification for homestead exemption in assessment/tax year 2010 relies on income data from 2009.

[3] Partially Approved includes those applications approved for 25%, 40%, 55%, 70%, and 85% exemptions.

[4] The number of exemptions on Table 26A is less than the number of approved applications on Table 26C due to deaths, moves, and sales occurring from the time applications were submitted from the county assessors to the Dept. of Revenue (between February 1 and August 1, 2010) and August 15, 2010.

[5] Data is as of February 23, 2011.



**Table 26C 2010 Homestead Exemption Applications Received and Processed - General Statistics**

County No. & Name	Total of All Homestead Exempt. Applications Processed	Total Applications Over Age 65	Total Applications Disabled	Total Applications Married	Total Applications Single	Applications 100% Approved	Applications Partially Approved	Applications Disapproved
46 HOOKER	56	52	4	20	36	49	6	1
47 HOWARD	348	310	38	156	192	292	39	17
48 JEFFERSON	464	417	47	180	284	378	56	30
49 JOHNSON	256	232	24	113	143	213	31	12
50 KEARNEY	202	193	9	87	115	153	39	10
51 KEITH	506	427	79	219	287	398	72	36
52 KEYA PAHA	48	46	2	20	28	40	3	5
53 KIMBALL	185	174	11	73	112	145	29	11
54 KNOX	555	516	39	238	317	453	65	37
55 LANCASTER	5,497	4,699	798	1,957	3,540	4,004	1,047	446
56 LINCOLN	1,284	1,147	137	543	741	934	235	115
57 LOGAN	25	23	2	11	14	21	3	1
58 LOUP	33	31	2	13	20	30	1	2
59 MADISON	1,034	944	90	396	638	813	167	54
60 MCPHERSON	22	22		14	8	18	4	
61 MERRICK	361	327	34	172	189	274	60	27
62 MORRILL	286	253	33	120	166	222	43	21
63 NANCE	199	181	18	94	105	157	29	13
64 NEMAHA	312	290	22	121	191	257	45	10
65 NUCKOLLS	296	279	17	133	163	242	45	9
66 OTOE	640	584	56	263	377	495	96	49
67 PAWNEE	207	198	9	66	141	185	20	2
68 PERKINS	125	116	9	50	75	105	19	1
69 PHELPS	324	304	20	137	187	264	45	15
70 PIERCE	388	358	30	178	210	307	59	22
71 PLATTE	970	911	59	403	567	759	146	65
72 POLK	237	219	18	99	138	190	39	8
73 RED WILLOW	446	391	55	178	268	343	86	17
74 RICHARDSON	545	485	60	203	342	456	65	24
75 ROCK	114	105	9	40	74	101	8	5
76 SALINE	555	471	84	225	330	422	83	50
77 SARPY	2,167	1,661	506	820	1,347	1,457	467	243
78 SAUNDERS	798	681	117	325	473	637	116	45
79 SCOTTS BLUFF	1,692	1,395	297	724	968	1,355	225	112
80 SEWARD	506	457	49	214	292	367	91	48
81 SHERIDAN	312	292	20	122	190	252	43	17
82 SHERMAN	230	212	18	112	118	182	32	16
83 SIOUX	44	42	2	13	31	34	8	2
84 STANTON	228	205	23	110	118	186	36	6
85 THAYER	323	306	17	144	179	264	37	22
86 THOMAS	41	37	4	20	21	36	4	1
87 THURSTON	171	165	6	64	107	144	16	11
88 VALLEY	264	249	15	122	142	225	27	12
89 WASHINGTON	580	519	61	247	333	400	119	61
90 WAYNE	247	237	10	110	137	192	38	17
91 WEBSTER	262	208	54	101	161	225	21	16
92 WHEELER	32	30	2	10	22	28	4	
93 YORK	454	414	40	205	249	340	75	39
<b>STATE TOTALS</b>	<b>52,975</b>	<b>46,721</b>	<b>6,254</b>	<b>20,431</b>	<b>32,544</b>	<b>40,720</b>	<b>8,617</b>	<b>3,638</b>

Notes: [1] Disabled includes the categories for certain disabled individuals and certain disabled veterans and their widow(er)s.

[2] The approval/disapproval is based only on the income criteria. The qualification for homestead exemption in assessment/tax year 2010 relies on income data from 2009.

[3] Partially Approved includes those applications approved for 25%, 40%, 55%, 70%, and 85% exemptions.

[4] The number of exemptions on Table 26A is less than the number of approved applications on Table 26C due to deaths, moves, and sales occurring from the time applications were submitted from the county assessors to the Dept. of Revenue (between February 1 and August 1, 2010) and August 15, 2010.

[5] Data is as of February 23, 2011.

**Table 26D 2010 Homestead Exemption - Average Residential Value**

County No. & Name	Certified Residential Average Value Stat. §77-3506.02	Certified Average at 120%	Certified Average at 200%	Certified Average at 225%	Total Residential Parcels	Total Residential Value	Calculated Residential Average Value	Maximum Exempt Amount Over Age 65 cat. Stat. §77-3501.01(1)	Maximum Exempt Amount Disabled Categories Stat. §77-3501.01(2)	Maximum Residential Value Over Age 65 cat. Stat. §77-3505.02(1)	Maximum Residential Value Disabled categories Stat. §77-3505.02(2)
1 ADAMS	89,570	107,484	179,140	201,533	11,017	986,797,505	89,570	89,570	107,484	179,140	201,533
2 ANTELOPE	54,147	64,976	108,294	121,831	2,998	162,332,035	54,147	54,147	64,976	108,294	121,831
3 ARTHUR	40,643	48,772	81,286	91,447	186	7,561,445	40,653	40,643	50,000	95,000	110,000
4 BANNER	64,125	76,950	128,250	144,281	310	19,878,870	64,125	64,125	76,950	128,250	144,281
5 BLAINE	27,614	33,137	55,228	62,132	256	7,069,129	27,614	40,000	50,000	95,000	110,000
6 BOONE	56,920	68,304	113,840	128,070	2,584	147,080,995	56,920	56,920	68,304	113,840	128,070
7 BOX BUTTE	73,993	88,792	147,986	166,484	4,255	314,841,460	73,993	73,993	88,792	147,986	166,484
8 BOYD	23,515	28,218	47,030	52,909	1,191	28,006,155	23,515	40,000	50,000	95,000	110,000
9 BROWN	45,731	54,877	91,462	102,895	1,665	76,141,448	45,731	45,731	54,877	95,000	110,000
10 BUFFALO	110,280	132,336	220,560	248,130	13,993	1,543,259,375	110,288	110,280	132,336	220,560	248,130
11 BURT	67,865	81,438	135,730	152,696	3,133	212,616,491	67,864	67,865	81,438	135,730	152,696
12 BUTLER	67,747	81,296	135,494	152,431	3,566	241,585,375	67,747	67,747	81,296	135,494	152,431
13 CASS	134,834	161,801	269,668	303,377	10,674	1,439,214,150	134,834	134,834	161,801	269,668	303,377
14 CEDAR	68,625	82,350	137,250	154,406	3,641	249,857,394	68,623	68,625	82,350	137,250	154,406
15 CHASE	62,065	74,478	124,130	139,646	1,808	112,213,145	62,065	62,065	74,478	124,130	139,646
16 CHERRY	67,244	80,693	134,488	151,299	2,524	169,722,756	67,244	67,244	80,693	134,488	151,299
17 CHEYENNE	89,519	107,423	179,038	201,418	4,009	358,882,696	89,519	89,519	107,423	179,038	201,418
18 CLAY	61,715	74,058	123,430	138,859	3,033	187,174,375	61,713	61,715	74,058	123,430	138,859
19 COLFAX	70,073	84,088	140,146	157,664	3,706	259,691,280	70,073	70,073	84,088	140,146	157,664
20 CUMING	68,555	82,266	137,110	154,249	3,784	259,417,080	68,556	68,555	82,266	137,110	154,249
21 CUSTER	57,997	69,596	115,994	130,493	4,915	285,053,270	57,997	57,997	69,596	115,994	130,493
22 DAKOTA	85,370	102,444	170,740	192,083	6,009	512,997,670	85,372	85,370	102,444	170,740	192,083
23 DAWES	71,842	86,210	143,684	161,645	3,504	251,733,576	71,842	71,842	86,210	143,684	161,645
24 DAWSON	77,342	92,810	154,684	174,020	8,975	694,140,704	77,342	77,342	92,810	154,684	174,020
25 DEUEL	47,156	56,587	94,312	106,101	997	47,014,753	47,156	47,156	56,587	95,000	110,000
26 DIXON	61,070	73,284	122,140	137,408	2,442	149,130,625	61,069	61,070	73,284	122,140	137,408
27 DODGE	102,635	123,162	205,270	230,929	13,576	1,393,379,075	102,635	102,635	123,162	205,270	230,929
28 DOUGLAS	143,713	172,456	287,426	323,354	155,717	22,378,602,067	143,713	143,713	172,456	287,426	323,354
29 DUNDY	37,614	45,137	75,228	84,632	1,073	40,360,091	37,614	40,000	50,000	95,000	110,000
30 FILLMORE	60,905	73,086	121,810	137,036	2,773	168,887,570	60,904	60,905	73,086	121,810	137,036
31 FRANKLIN	42,200	50,640	84,400	94,950	1,594	67,270,035	42,202	42,200	50,640	95,000	110,000
32 FRONTIER	56,841	68,209	113,682	127,892	1,229	69,857,932	56,841	56,841	68,209	113,682	127,892
33 FURNAS	42,380	50,856	84,760	95,355	2,544	107,810,430	42,378	42,380	50,856	95,000	110,000
34 GAGE	85,837	103,004	171,674	193,133	9,048	776,653,610	85,837	85,837	103,004	171,674	193,133
35 GARDEN	47,404	56,885	94,808	106,659	1,206	57,169,338	47,404	47,404	56,885	95,000	110,000
36 GARFIELD	54,038	64,846	108,076	121,586	923	49,877,535	54,038	54,038	64,846	108,076	121,586
37 GOSPER	79,449	95,339	158,898	178,760	1,178	93,591,257	79,449	79,449	95,339	158,898	178,760
38 GRANT	43,030	51,636	86,060	96,818	322	13,855,776	43,030	43,030	51,636	95,000	110,000
39 GREELEY	42,104	50,525	84,208	94,734	1,115	46,946,320	42,104	42,104	50,525	95,000	110,000
40 HALL	102,905	123,486	205,810	231,536	18,194	1,872,248,592	102,905	102,905	123,486	205,810	231,536
41 HAMILTON	99,420	119,304	198,840	223,695	3,766	374,408,390	99,418	99,420	119,304	198,840	223,695
42 HARLAN	53,912	64,694	107,824	121,302	1,863	100,438,985	53,912	53,912	64,694	107,824	121,302
43 HAYES	42,149	50,579	84,298	94,835	498	20,990,056	42,149	42,149	50,579	95,000	110,000
44 HITCHCOCK	46,190	55,428	92,380	103,928	1,467	67,760,260	46,190	46,190	55,428	95,000	110,000
45 HOLT	56,059	67,271	112,118	126,133	4,871	273,158,780	56,079	56,059	67,271	112,118	126,133

Notes: [1] For over-age 65 applicants to be eligible for exemption, the maximum assessed value of the homestead is \$95,000 or 200% of the county's average assessed value of single-family residential property, whichever is greater.  
 [2] For most disabled applicants to be eligible for exemption, the maximum assessed value of the homestead is \$110,000 or 225% of the county's average assessed value of single-family residential property, whichever is greater.  
 [3] The qualification for homestead exemption in assessment/tax year 2010 relies on income data from 2009; the percentage of relief applies to the assessed value of the homestead up to the maximum exemption amount.  
 [4] For over-age 65 applicants, the maximum exemption is the taxable value of the homestead up to \$40,000 or 100% of the county's average assessed value of single-family residential property, whichever is greater.  
 [5] For most disabled applicants, the maximum exemption is the taxable value of the homestead up to \$50,000 or 120% of the county's average assessed value of single-family residential property, whichever is greater.  
**Source:** Average Single-Family Residential Value information as certified by the county assessors pursuant to Neb. Rev. Stat. §77-3506.02.

**Table 26D 2010 Homestead Exemption - Average Residential Value**

County No. & Name	Certified Residential Average Value Stat. §77-3506.02	Certified Average at 120%	Certified Average at 200%	Certified Average at 225%	Total Residential Parcels	Total Residential Value	Calculated Residential Average Value	Maximum Exempt Amount Over Age 65 cat. Stat. §77-3501.01(1)	Maximum Exempt Amount Disabled categories Stat. §77-3501.01(2)	Maximum Residential Value Over Age 65 cat. Stat. §77-3505.02(1)	Maximum Residential Value Disabled categories Stat. §77-3505.02(2)
46 HOOKER	34,617	41,540	69,234	77,888	355	12,288,940	34,617	40,000	50,000	95,000	110,000
47 HOWARD	74,351	89,221	148,702	167,290	2,724	202,531,525	74,351	74,351	89,221	148,702	167,290
48 JEFFERSON	56,975	68,370	113,950	128,194	3,683	209,839,878	56,975	56,975	68,370	113,950	128,194
49 JOHNSON	62,642	75,170	125,284	140,945	1,944	121,775,360	62,642	62,642	75,170	125,284	140,945
50 KEARNEY	90,070	108,084	180,140	202,658	2,772	249,669,620	90,068	90,070	108,084	180,140	202,658
51 KEITH	71,760	86,112	143,520	161,460	4,761	341,656,340	71,761	71,760	86,112	143,520	161,460
52 KEYA PAHA	34,455	41,346	68,910	77,524	529	18,226,710	34,455	40,000	50,000	95,000	110,000
53 KIMBALL	61,665	73,998	123,330	138,746	1,877	115,749,511	61,667	61,665	73,998	123,330	138,746
54 KNOX	43,226	51,871	86,452	97,259	3,704	160,110,260	43,226	43,226	51,871	95,000	110,000
55 LANCASTER	145,550	174,660	291,100	327,488	86,551	12,593,753,500	145,507	145,550	174,660	291,100	327,488
56 LINCOLN	96,115	115,338	192,230	216,259	13,412	1,289,071,730	96,113	96,115	115,338	192,230	216,259
57 LOGAN	67,093	80,512	134,186	150,959	342	22,945,710	67,093	67,093	80,512	134,186	150,959
58 LOUP	47,624	57,149	95,248	107,154	415	19,764,155	47,624	47,624	57,149	95,248	110,000
59 MADISON	94,245	113,094	188,490	212,051	11,684	1,101,153,891	94,245	94,245	113,094	188,490	212,051
60 MCPHERSON	60,540	72,648	121,080	136,215	198	11,986,974	60,540	60,540	72,648	121,080	136,215
61 MERRICK	71,780	86,136	143,560	161,505	3,248	233,148,634	71,782	71,780	86,136	143,560	161,505
62 MORRILL	55,863	67,036	111,726	125,692	2,405	134,350,388	55,863	55,863	67,036	111,726	125,692
63 NANCE	51,975	62,370	103,950	116,944	1,695	88,100,390	51,977	51,975	62,370	103,950	116,944
64 NEMAHA	63,815	76,578	127,630	143,584	3,066	195,649,450	63,813	63,815	76,578	127,630	143,584
65 NUCKOLLS	38,480	46,176	76,960	86,580	2,398	92,278,560	38,481	40,000	50,000	95,000	110,000
66 OTOE	96,430	115,716	192,860	216,968	6,135	591,601,190	96,431	96,430	115,716	192,860	216,968
67 PAWNEE	34,355	41,226	68,710	77,299	1,543	53,009,125	34,355	40,000	50,000	95,000	110,000
68 PERKINS	65,766	78,919	131,532	147,974	1,327	87,271,370	65,766	65,766	78,919	131,532	147,974
69 PHELPS	84,559	101,471	169,118	190,258	3,862	326,567,027	84,559	84,559	101,471	169,118	190,258
70 PIERCE	70,855	85,026	141,710	159,424	3,020	213,982,250	70,855	70,855	85,026	141,710	159,424
71 PLATTE	111,900	134,280	223,800	251,775	11,477	1,284,192,240	111,893	111,900	134,280	223,800	251,775
72 POLK	77,140	92,568	154,280	173,565	2,256	174,027,770	77,140	77,140	92,568	154,280	173,565
73 RED WILLOW	62,681	75,217	125,362	141,032	4,571	286,516,641	62,681	62,681	75,217	125,362	141,032
74 RICHARDSON	36,330	43,596	72,660	81,743	4,154	150,913,874	36,330	40,000	50,000	95,000	110,000
75 ROCK	35,710	42,852	71,420	80,348	881	31,460,255	35,710	40,000	50,000	95,000	110,000
76 SALINE	78,550	94,260	157,100	176,738	5,176	406,574,020	78,550	78,550	94,260	157,100	176,738
77 SARPY	164,519	197,423	329,038	370,168	47,086	7,746,518,836	164,519	164,519	197,423	329,038	370,168
78 SAUNDERS	130,124	156,149	260,248	292,779	8,388	1,091,483,810	130,124	130,124	156,149	260,248	292,779
79 SCOTTS BLUFF	84,768	101,722	169,536	190,728	13,888	1,177,260,505	84,768	84,768	101,722	169,536	190,728
80 SEWARD	120,591	144,709	241,182	271,330	5,917	713,536,623	120,591	120,591	144,709	241,182	271,330
81 SHERIDAN	45,303	54,364	90,606	101,932	2,744	124,311,535	45,303	45,303	54,364	95,000	110,000
82 SHERMAN	46,098	55,318	92,196	103,721	1,504	69,331,155	46,098	46,098	55,318	95,000	110,000
83 SIOUX	46,850	56,220	93,700	105,413	719	33,685,061	46,850	46,850	56,220	95,000	110,000
84 STANTON	69,535	83,442	139,070	156,454	2,493	173,349,945	69,535	69,535	83,442	139,070	156,454
85 THAYER	48,722	58,466	97,444	109,625	2,715	132,281,446	48,722	48,722	58,466	97,444	110,000
86 THOMAS	47,732	57,278	95,464	107,397	404	19,283,794	47,732	47,732	57,278	95,464	110,000
87 THURSTON	51,339	61,607	102,678	115,513	1,607	82,501,340	51,339	51,339	61,607	102,678	115,513
88 VALLEY	59,465	71,358	118,930	133,796	1,922	114,293,085	59,466	59,465	71,358	118,930	133,796
89 WASHINGTON	155,874	187,049	311,748	350,717	7,173	1,118,083,285	155,874	155,874	187,049	311,748	350,717
90 WAYNE	89,970	107,964	179,940	202,433	3,145	282,957,675	89,971	89,970	107,964	179,940	202,433
91 WEBSTER	49,002	58,802	98,004	110,255	1,802	88,301,080	49,002	49,002	58,802	98,004	110,255
92 WHEELER	24,500	29,400	49,000	55,125	508	12,446,250	24,500	40,000	50,000	95,000	110,000
93 YORK	88,623	106,348	177,246	199,402	5,020	444,886,216	88,623	88,623	106,348	177,246	199,402
<b>STATE TOTALS</b>	--	--	--	--	<b>627,332</b>	<b>70,941,358,785</b>	<b>113,084</b>	--	--	--	--

Notes: [1] For over-age 65 applicants to be eligible for exemption, the maximum assessed value of the homestead is \$95,000 or 200% of the county's average assessed value of single-family residential property, whichever is greater.

[2] For most disabled applicants to be eligible for exemption, the maximum assessed value of the homestead is \$110,000 or 225% of the county's average assessed value of single-family residential property, whichever is greater.

[3] The qualification for homestead exemption in assessment/tax year 2010 relies on income data from 2009; the percentage of relief applies to the assessed value of the homestead up to the maximum exemption amount.

[4] For over-age 65 applicants, the maximum exemption is the taxable value of the homestead up to \$40,000 or 100% of the county's average assessed value of single-family residential property, whichever is greater.

[5] For most disabled applicants, the maximum exemption is the taxable value of the homestead up to \$50,000 or 120% of the county's average assessed value of single-family residential property, whichever is greater.

Source: Average Single-Family Residential Value information as certified by the county assessors pursuant to Neb. Rev. Stat. §77-3506.02.