

# Nebraska Department of Revenue Property Assessment Division

## 2011 Annual Report



**Ruth A. Sorensen, Property Tax Administrator**

## PREFACE

This is the **thirteenth** annual report published for the Property Assessment Division (PAD), pursuant to Neb. Rev. Stat. [§ 77-709](#). The [Property Assessment Division Annual Reports](#) from 1999 to present are available online. For years 1996 to 1998, summary information of property tax data is included in the [Department of Revenue's Annual Reports](#).

This annual report provides citizens with information about property valuations, tax rates, and taxes levied for local governments. Summary information for the current tax year and historic data for the state are provided in this report.

The information in this report may be considered as primary source information. Although every attempt for accuracy is made, this report should not be viewed as a substitute for independent research or as a legal document in place of an attorney's opinion.

A sincere thank you is extended to all Nebraska county assessors for their efforts in reporting data which serves as the basis for much of this annual report.

The Property Assessment Division appreciates any comments that you may have regarding the format, content, and usefulness of the information in this annual report.



## Property Assessment Division Office Locations

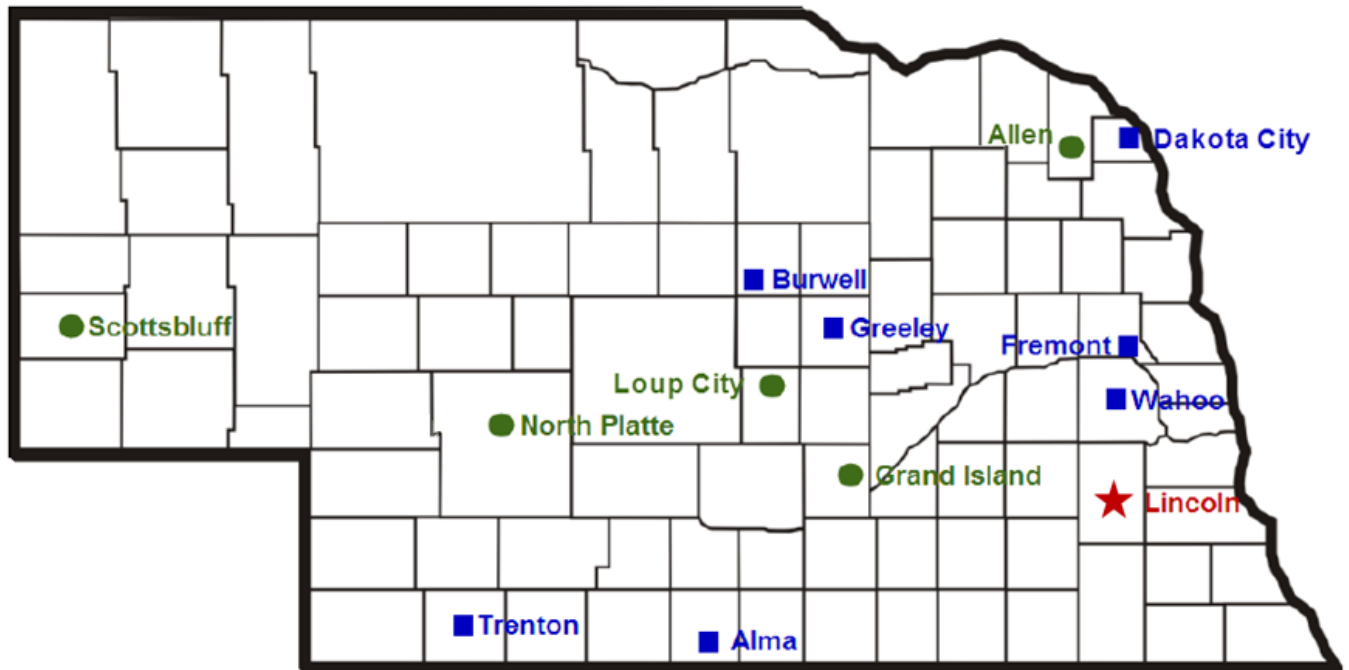

-  Nebraska Department of Revenue  
Main Office
-  Nebraska Department of Revenue  
Regional Offices
-  State Assessment Offices

# Nebraska Department of Revenue Property Assessment Division

## Ruth A. Sorensen Property Tax Administrator

### Main Office:

State of Nebraska  
Department of Revenue  
Property Assessment Division  
301 Centennial Mall South  
PO Box 98919  
Lincoln, NE 68509-8919

Telephone: 402-471-5984

Fax: 402-471-5993

Web site: [www.revenue.ne.gov/PAD/](http://www.revenue.ne.gov/PAD/)

### Regional Offices:

Allen  
PO Box 145  
Allen, NE 68710

Grand Island  
Commerce Building  
2121 N. Webb Road, Suite 302  
Grand Island, NE 68803-1751

Loup City  
PO Box 69  
Loup City, NE 68853

North Platte  
Craft State Office Building  
200 South Silber Street  
North Platte, NE 69101

Scottsbluff  
Panhandle State Office Complex  
4500 Avenue "I",  
PO Box 1500  
Scottsbluff, NE 69363-1500

### Assessment Offices:

State Assessment Office, Dakota County  
1601 Broadway  
PO Box 9  
Dakota City, NE 68731-0217

State Assessment Office, Dodge County  
435 North Park Ave, Room 202  
Fremont, NE 68025-4967

State Assessment Office, Garfield County  
250 South 8<sup>th</sup> Street  
PO Box 411  
Burwell, NE 68823-0411

State Assessment Office, Greeley County  
101 South Kildare St.  
PO Box 247  
Greeley, NE 68842-0247

State Assessment Office, Harlan County  
706 West Second Street  
PO Box 758  
Alma, NE 68920-0379

State Assessment Office, Hitchcock County  
229 East "D" Street  
PO Box 446  
Trenton, NE 69044-0446

State Assessment Office, Saunders County  
433 N Chestnut, Suite 200  
Wahoo, NE 68066-1863

## Table of Contents

Preface .....	i
Office Addresses .....	ii
Map of Nebraska Counties & Office Locations .....	iii
Table of Contents .....	iv
<b><u>General Information</u></b>	
Purpose of the Property Assessment Division.....	1
Sections within the Property Assessment Division .....	2
Property Tax History .....	4
Summary of Legal/Legislative Actions	
General Overview .....	5
Real Property .....	5
Agricultural and Horticultural Land .....	5
Personal Property .....	7
Other Property “Assessment Structure” Changes .....	10
Other Property “Tax Policy” Changes .....	12
State Aid to Education (TEEOSA) .....	14
Motor Vehicles .....	15
Homestead Exemption .....	16
Documentary Stamp Tax .....	17
2011 Legislation.....	18
Administration of Property Assessment .....	24
<b><u>Statistical Tables</u></b>	
Notes Regarding Statistical Tables .....	26
Definitions of Property Type Categories in Statistical Tables .....	27
List of Statistical Tables .....	29
<b><u>Historical Data, Tables 1-6</u></b>	
<b>Table 1</b> 1867 to 2011 History of Assessed Valuation, Total Property Taxes Levied, & Average Rates .....	30
<b>Table 2</b> 1992 to 2011 History of Property Taxes Levied by Local Governments.....	31
<b>Table 3A</b> 1992 to 2011 Graph - Annual & Cumulative % Change Value, Taxes, Rates, & State Aid .....	32
<b>Table 3B</b> 1992 to 2011 Data for Graph – Value, Taxes, Rates & State Aid .....	33
<b>Table 3C</b> 1992 to 2011 State Aid History by Categories .....	34
<b>Table 3D</b> 1992 to 2011 Relationships between Property Taxes & State Aid .....	36

<b>Table 4A</b>	1992 to 1996 % Change Valuation & Taxes by Political Subdivision .....	37
<b>Table 4A</b>	1992 to 1996 % Change Valuation & Taxes by Property Type .....	39
<b>Table 4B</b>	1997 to 2011 % Change Valuation & Taxes by Political Subdivision .....	41
<b>Table 4B</b>	1997 to 2011 % Change Valuation & Taxes by Property Type .....	43
<b>Table 4C</b>	2001 to 2011 Cumulative % Change in Value for 93 Counties.....	45
<b>Table 4D</b>	2001 to 2011 Cumulative % Change in Taxes for 93 Counties.....	47
<b>Table 5</b>	2001 to 2011 History of Bond and Nonbond Property Taxes Levied.....	49
<b>Table 6</b>	1995 to 2011 History of Real Property Growth Value.....	51

**Current & Prior Year, Tables 7-10**

<b>Table 7</b>	2011 Value, Taxes Levied, Average Rate, & Homestead Exemption by County .....	52
<b>Table 8</b>	2010 vs. 2011 % Change Value, Taxes, & Rates by County .....	53
<b>Table 9</b>	2011 Property Taxes Levied by Local Government Subdivisions, for 93 Counties..	55
<b>Table 10</b>	2010 vs. 2011 Number of Taxing Subdivisions by Type .....	57

**Current Year Taxing Subdivisions Detail, Tables 11-18**

<b>Table 11</b>	County Taxing Subdivisions.....	58
<b>Table 12</b>	School Systems 2011-2012 Cumulative Totals by System .....	59
<b>Table 13</b>	School Systems 2011-2012 Detail of Base Schools & Counties within each System	64
<b>Table 14</b>	School Bonds – Summary of Taxes Levied .....	83
<b>Table 15</b>	Cities (sorted alphabetically by city name with associated county location) .....	84
<b>Table 16</b>	Natural Resource Districts (NRD) .....	92
<b>Table 17</b>	Educational Service Units (ESU).....	95
<b>Table 18</b>	Community Colleges.....	99

**93 Counties Analysis, Tables 19A and 19B**

<b>Table 19A</b>	2011 Value & Taxes Levied by Taxing Subdivision & by Property Type, Population, Record Counts by Property Type, Agricultural Land Acres, & Levels of Value ....	101
<b>Table 19B</b>	2010 vs. 2011 Comparisons of Value, Taxes Levied, & Average Rates by Taxing Subdivision & by Property Type .....	102

**Miscellaneous Data, Tables 20-26**

<b>Table 20</b>	2011 Record Counts Real & Personal, Agricultural Land Acres, and Population by County.....	289
<b>Table 21A</b>	Public Power District In Lieu Of Taxes Paid in 2011 .....	296
<b>Table 21B</b>	Other In Lieu Of Taxes Paid in 2011 .....	297
<b>Table 22</b>	1992 to 2011 Car Line and Air Carrier Taxes Distributed to Counties .....	298
<b>Table 23</b>	1994 to 2011 History of School Adjusted Value, State Totals .....	299

<b>Table 24</b>	2011 Levels of Value per Tax Equalization & Review Commission .....	300
<b>Table 25</b>	Documentary Stamp Tax Summary .....	303
<b>Table 26A</b>	2010 vs. 2011 Homestead Exemptions & Tax Reimbursed .....	305
<b>Table 26B</b>	2010 & 2011 Homestead Exemption Tax Reimbursed Compared to Property Taxes Levied .....	307
<b>Table 26C</b>	2011 Homestead Exemption Applications Received & Processed, General Statistics .....	309
<b>Table 26D</b>	2011 Homestead Exemption – Average Residential Value.....	311

## **Purpose of the Property Assessment Division**

---

The purpose of the Nebraska Department of Revenue Property Assessment Division (Division) is to develop information, in various formats, that assists the administrators, payers, and beneficiaries of the property taxes to make informed decisions concerning the quality of the assessment function of the property tax system in Nebraska. The assessment function for nine counties was assumed by the Division beginning in July 1998. In 2009, legislation passed that will transfer the nine state assessment offices back to the counties by June 30, 2013.

The Division, directed by the Property Tax Administrator, is statutorily created and governed by the Nebraska Constitution and statutes. *See* Neb. Rev. Stat. [§§ 77-701](#) and [77-702](#).

Its functions include, but are not limited to, the following:

- To provide legal, policy, and assessment information through regulations, rulings, directives, standards, manuals, and education to county assessors and other assessing officers to ensure the uniform execution of the property tax laws. ([§ 77-1330](#))
- To administer the assessment function in counties which have transferred that responsibility to the Property Tax Administrator. ([§§ 77-1340](#) to [77-1340.03](#))
- To provide advice concerning the assessment of real property to ensure the uniform and proportionate valuation of real property. ([§ 77-702 \(2\)](#))
- To provide information to the property owner concerning the level of value and quality of the assessment of real property in each county. ([§ 77-1327](#))
- To determine the assessable valuation of all taxable property in each school district for purposes of the Tax Equity and Educational Opportunities Support Act. ([§§ 79-1001](#) and [79-1016](#))
- To value and distribute the value of property required to be valued by the state, such as railroad companies, public service entities, car companies, and air carriers. ([§§ 77-601](#) to [77-693](#), [77-801](#) to [77-804](#), and [77-1244](#) to [77-1250.05](#))
- To administer the assessment administrative program for contracted counties. ([§ 77-1331](#))
- To administer the Property Tax Credit Program. ([§ 77-4209, et. al](#))
- To administer the Homestead Exemption Program. ([§ 77-3508](#))
- To administer the Documentary Stamp Tax Program. ([§ 76-901](#))
- To determine the eligibility for exemption of certain personal property subject to compliance with the Employment and Investment Growth Act (LB 775) and the Nebraska Advantage Act. ([§§ 77-4101](#), [77-4105](#), [77-5701](#), and [77-5725](#))
- To publish the Division's Annual Report and a Tax Increment Finance Report. ([§§ 77-709](#) and [18-2117.01](#))
- To review exemptions granted by county boards of equalization and appeal to the Tax Equalization and Review Commission, if necessary. ([§§ 77-202.04](#), [77-701\(4\)](#), and [77-5007\(13\)](#))



## **Sections within the Property Assessment Division**

---

### **Property Tax Administrator**

The Property Tax Administrator is the chief executive officer of the Property Assessment Division (PAD) of the Department of Revenue. The qualifications and duties of the Property Tax Administrator are established by statute. *See* Neb. Rev. Stat. §§ [77-701](#) and [77-702](#). The Property Tax Administrator is appointed by the Governor, with the approval of a majority of the members of the Legislature, and serves under the general supervision of the Tax Commissioner.

### **Policy/Legal**

The Policy/Legal Section is responsible for all legal matters for PAD. There is one attorney and five tax specialist seniors that provide policy functions such as:

- Summarizing legislation;
- Drafting regulations;
- Drafting correspondence;
- Coordinating education for county assessor's certification;
- Promulgating the Nebraska Assessor Reference Manual;
- Representing the Department in property tax matters in administrative hearings and before the Tax Equalization and Review Commission;
- Drafting information guides/brochures; and
- Other associated duties.

This Section is responsible for specific statutory duties, including:

- Valuation of state assessed property (railroad companies, public service entities, car companies, and air carriers);
- Distribution of car company and air carrier taxes;
- Administration of the homestead exemption and documentary stamp tax programs;
- Preparation of the Tax Increment Financing Annual Report;
- Determination of the appraised value for the public sale of educational lands;
- Determination of the eligibility for exemption of certain personal property subject to compliance with the Employment and Investment Growth Act (LB 775) and the Nebraska Advantage Act;
- Annual certification of school adjusted valuation used in state aid calculations;
- Administrative reports filed by counties for data collection of valuation and property tax information; and
- Preparation of the PAD Annual Report.

### **Measurement**

The Measurement Section is responsible for ascertaining the level of value and quality of assessment of all real property in the state. This Section works directly with county assessors and provides advice and guidance on all issues of the assessment process, with particular focus on the assessment of real property.

This Section develops the sales file that is used throughout the measurement process, including:

- Determining the adjusted valuation for school districts;
- Developing information for the Reports and Opinions of the Property Tax Administrator provided to the Tax Equalization and Review Commission; and
- Developing valuation information for use by the county assessors.

The sales file is a statutorily required database containing sales of real property for use in valuation and measurement. The employees in this Section, field liaisons, have offices throughout the state, and are readily available to assist in the counties. The field liaisons work with the county assessors on analysis of sales information and assessment practices and procedures.

### **Assessment**

The Assessment Section is responsible for performing the assessment function in counties where the assessment function has been assumed. The assessment function for nine counties was assumed by PAD beginning in July 1998. In 2009, legislation was passed that will transfer the state assessment offices back to the county by June 30, 2013. Currently, there are seven state assessment offices in Dakota, Dodge, Garfield, Greeley, Harlan, Hitchcock, and Saunders Counties. While the process for managing the assessment office is fairly unchanged as a result of the state assumption, PAD's philosophy regarding the assessment and appraisal function is different from that of an individual county. There are assessment and appraisal staff that are shared among the assumed counties. Sharing these resources allows for a more efficient allocation of resources. While some of the counties are large and active enough to justify their own assessment or appraiser staff, some of the counties are small enough to share the assessment and appraisal staff since they are in close proximity to each other.

## **Property Tax History**

---

Since the beginning of Nebraska's statehood, property tax has been a major source of state and local operating revenue. This tax was initially adopted by the Territorial Legislature in 1857. The growing need for public services and changes in economic structure caused property taxes to steadily increase. This in turn prompted the necessity for relieving property taxes and providing new sources of revenue.

In November 1966, approval of a constitutional amendment abolished "state" property taxes. Also, the Legislature repealed the head and poll taxes, the tax on intangible property, the tax on household goods, and certain miscellaneous personal property taxes. In order to replace lost revenues, the Legislature adopted two broad-based taxes in the Revenue Act of 1967: the state sales and use tax and the income tax. In addition to replacing lost state revenue, a portion of the sales and income tax monies were designated to finance state aid programs. At that time, \$35 million was designated annually for aid to school districts. An additional \$10 million each year was distributed to cities and counties to replace lost revenues due to the elimination of intangible property, household goods, and personal effects from the property tax base.

In 1969, the Homestead Exemption Act was passed to provide property tax relief to certain owners of residential property. It provided for an exemption of \$800 of actual value for residences valued at \$4,000 or more. The homestead exemption benefits have been changed over the years and currently provide for an exemption of all or part of real property taxes, for individuals over 65 with limited income, veterans, and individuals with certain disabilities.

Since 1967, "local" units of government have exclusively levied property taxes. In 2011, Nebraska's local governments levied approximately \$3.108 billion in property taxes. In addition, for fiscal year 2011-2012, there is approximately \$1.425 billion in local tax relief (state aid) appropriated for local governments (see statistical Tables 3B and 3C).

Over the years, the property tax structure in Nebraska has changed as the Legislature has addressed various economic concerns. Property tax remains primarily a tax on real property, but changes have been made in the classification of property, as well as the level of assessment at which property is taxed. [Nebraska's Constitution, Article VIII, Section 1](#), requires uniformity and proportionality both as to the rate and the valuation.

Social and economic trends continue to impact Nebraska citizens' views on all taxes and state aid programs. Meanwhile, the payers and recipients of taxes share in the benefits of public schools, roads, law enforcement, and a number of other public facilities and programs.

## Summary of Legal/Legislative Actions

---

### **General Overview**

The Nebraska Constitution, Article VIII, sets out the general principles upon which the property tax system is built. Specifically, section 1, subsection (1), states, “Taxes shall be levied by valuation uniformly and proportionately upon all real property and franchises as defined by the Legislature except as otherwise provided in or permitted by this constitution.” The Constitution further defines different principles for real property and personal property and provides for exemptions and preferential valuations.

### **Real Property**

The Nebraska Constitution, Article VIII, section 1, subsection (1), directs that the property taxes imposed on real property must be based upon valuations that are uniform and proportionate. However, for agricultural and horticultural land, section 1, subsection (4) provides that valuations need not be uniform and proportionate with other classes of real property, but must be uniform and proportionate upon all property within the class of agricultural and horticultural land. Classification changes are addressed in the following sections for agricultural and horticultural land and personal property. Over time, changes have also been made in the level of assessment at which property is taxed, as follows:

- a) For 1920 and prior years, property was assessed at 20% of its actual value;
- b) From 1921 to 1952, property was assessed at its actual value;
- c) From 1953 to 1955, property was assessed at 50% of its actual value;
- d) For 1956 and 1957, property was assessed at 50% of its base value;
- e) From 1958 to 1980, property was assessed at 35% of its actual value;
- f) From 1981 to 1991, property was assessed at 100% of actual value;
- g) From 1992 to 2006, property was assessed at 100% of actual value, with the exception of agricultural and horticultural land which was assessed at 80% of actual value;
- h) From 2007 to current, agricultural and horticultural land has been assessed at 75% of actual value.

### **Agricultural and Horticultural Land**

1972: Constitutional amendment, Article VIII, section 1, subsection (5); Legislature is authorized to enact laws providing for the valuation of land actively devoted to agricultural or horticultural uses based on its agricultural or horticultural use without regard for other purposes and uses. Subsequently, the Legislature authorized special valuation.

1984: *Kearney Convention Center v. Board of Equal.*, 216 Neb. 292, 344 N.W.2d 620 (1984). Commercial property owners requested that their valuation be equalized with agricultural land which was assessed at a lower level of value.

1984: Constitutional amendment, Article VIII, section 1, subsection (4); agricultural land is defined as a separate and distinct class and authorized the use of any different approach to value agricultural land.

1985: LB 271, effective for 1986, adopted a method to value agricultural land according to a formula based on earning capacity. Income streams were averaged by county and the capitalization rate was fixed in statute. Earning capacity is not similar to the income approach to value as used in professionally accepted appraisal practices.

1987: *Banner County v. State Bd. of Equal.*, 226 Neb. 236, 411 N.W.2d 35 (1987). While the constitution stated that agricultural land was a separate and distinct class of property, the constitution still required that all real and tangible personal property values be uniform and proportionate. Using the earning capacity formula to value agricultural land would have been allowable if the resulting values had been correlated to be proportionate with all other real and tangible personal property.

1989: LB 361 changed the assessment of agricultural and horticultural land so that the results could be adjusted to be uniform across county lines.

1990: Constitutional amendment was passed that defined agricultural land as a separate class of real property and removed from the uniform and proportionate clause, meaning that it need not be uniform and proportionate with OTHER CLASSES of property. However, the values of agricultural land must be uniform and proportionate within the class of agricultural land.

1991: In response to *Banner County v. State Bd. of Equal.*, LB 404 was passed, which froze agricultural and horticultural values for tax year 1991 at the 1990 value, to give time to respond to the case. LB 320 was also passed, effective for 1992, which changed the assessment of agricultural land so that the capitalization rate used to set value is market derived. The capitalization rate was increased 25% so that the resulting values from the income calculation correlate to 80% of market value.

1992: LB 1063 required agricultural land to be valued at 80% of actual or market value. All other real property is valued at 100% of actual or market value.

2000: *Bartlett v. Dawes County Board of Equal.*, 259 Neb 954, 513 N.W.2d 810 (2000). The Supreme Court ruled that the Tax Equalization & Review Commission could not adjust by market area to achieve inter-county equalization because market areas were not defined as a class or subclass under the statutes.

2001: In response to the Bartlett case, LB 170 provided a definition of class or subclass of real property as a group of properties that share characteristics not shared by those outside the class or subclass. The classification may be based on parcel use, parcel type, location, geographic characteristics, zoning, city size, parcel size, and market characteristics that affect market value.

2002: LB 994 required the Property Tax Administrator to prepare and issue a comprehensive study to determine the level of value of agricultural and horticultural land that is receiving special valuation.

2005: LB 261 eliminated the agricultural and horticultural land valuations boards and the land manual areas beginning January 1, 2006.

2006: LB 808 modified the special valuation (greenbelt) provisions of Nebraska law and made a number of procedural changes, effective January 1, 2007. Generally, the changes narrowed the availability of special value, but the bill also eliminated agricultural zoning as a requirement for special value and phased out the requirements of recapture over three years. Under LB 808, agricultural and horticultural land means that an entire parcel must be primarily used for agricultural or horticultural purposes. Agricultural or horticultural purposes means that the property is used for the commercial production of any plant or animal product in a raw or unprocessed state that is derived from the science and art of agriculture, aquaculture, or horticulture.

2006: LB 968 decreased the assessment percentage for agricultural and horticultural land from 80% to 75% of actual value beginning January 1, 2007.

2008: LB 777 redefined agricultural and horticultural land, effective January 1, 2009. These changes were made in response to issues that developed following the implementation of LB 808 in 2007. LB 777 amended Neb. Rev. Stat. § 77-1359 so that any land associated with any building or enclosed structure located on a parcel will not be considered agricultural and horticultural land. However, the remaining land on the parcel after the exclusion of the land associated with the buildings must be primarily used for agricultural and horticultural purposes in order to be valued as agricultural and horticultural land.

## **Personal Property**

1967: After the November 1966 vote which changed the Constitution, the Legislature repealed the head and poll taxes, exempted household goods, clothing and other personal items, and exempted intangible personal property such as stocks, bonds and certificates of deposit.

1970: A constitutional amendment gave approval to the Legislature to classify and exempt personal property.

1972-1974: The Legislature partially exempted from taxation agricultural income-producing machinery and equipment; business inventory; livestock; grain and seed; and poultry, fish and fur-bearing animals. The Legislature provided for a 12.5% exemption of actual value for calendar year 1973. The exemption increased by 12.5% each year until a total of 62.5% was exempt in 1977. Political subdivisions were reimbursed for the tax revenue loss resulting from these exemptions. In 1974, the Nebraska Supreme Court ruled that personal property tax exemptions were constitutional, *Stahmer v. State*, 192 Neb. 63, 218 N.W. 2d 893 (1974).

1977-1981: The Legislature completely exempted from taxation the classes of personal property that had been partially exempted except business inventory and livestock, which were fully exempted in calendar year 1978. The Legislature appropriated \$58.6 million as personal property relief to reimburse local governments for the losses resulting from these exemptions. Business inventories became totally exempt for calendar year 1979 and a reimbursement of \$62.2 million was appropriated for fiscal year 1979-1980. Livestock became totally exempt in calendar year 1980 and a reimbursement of \$70 million was appropriated for fiscal year 1980-1981.

1982: The Legislature eliminated the Personal Property Tax Relief and the Government Subdivision Fund. LB 816 provided for the distribution of aid to community colleges, natural resource districts, incorporated municipalities, counties, and for aid to school districts from the School Foundation and Equalization Fund.

1985: The Employment and Investment Growth Act (LB 775) was enacted by the legislature and provided new economic development incentives and benefits such as sales tax exemption of manufacturing machinery and equipment, income tax credits, and exemption of personal property tax for qualifying equipment.

1986: Car line companies began requesting that their personal property be equalized with all personal property, *Trailer Train Company v. Leuenberger*, 885 F.2d 415 (8<sup>th</sup> Cir. 1988), *aff'g*, CV87-L-29 (D. Neb. 1987). Citing protection under the 1976 Federal Railroad Revitalization and Regulatory Reform Act (4-R Act), the car line companies argued that since much of the personal property in Nebraska was exempted from taxation by the Legislature (inventory, agricultural machinery and equipment, earth-moving equipment, etc.), their personal property was being taxed to a greater degree than other personal property in Nebraska. The 8<sup>th</sup> Circuit Court of Appeals ruled that the Nebraska property tax on personal property of car companies violated the 4-R Act. The State was prohibited from collecting property tax on car companies.

1987: Railroads filed suit against Nebraska arguing that the property tax on railroad personal property violated the 4-R Act. The litigation was settled in 1989, before reaching trial, resulting in the railroad companies paying tax on 25% of their value attributed to personal property for 1987, 1988, and 1989.

1988: LB 1091 created a one-time appropriation to reimburse local governments for any losses attributable to the railroad's 4-R Act litigation that exceeded 1% of expected property tax dollars. After line item vetoes and partial overrides, the amount appropriated to the fund from the Cash Reserve Fund totaled \$7.7 million.

1988-1990: Centrally assessed companies such as pipelines, telecommunications, and airlines appealed to the State Board of Equalization requesting equalization of their personal property with the exempt property of car companies and railroads. The companies were denied by the State Board and appealed to the Nebraska Supreme Court based on the Nebraska constitutional requirement of uniform and proportionate values for the levy of property taxes.

1989: The Nebraska Supreme Court ruled in favor of four pipeline companies for the 1988 tax year, and the State Board equalized their personal property value to zero. In July 1991, the Nebraska Supreme Court ruled on the tax year 1989 equalization requests of centrally assessed companies. The court found that equalization was not an appropriate remedy. All previous personal property exemptions were declared unconstitutional, effectively overturning the 1974 decision allowing personal property exemptions. As a result of the court's decision on the 1989 cases the State Board reduced the 1990 certified values of the appealing centrally assessed companies by 18.81%. See *Northern Natural Gas Co. v. State Bd. of Equalization and Assessment*, 232 Neb. 806 (1988) and *Trailblazer v. State Board of Equalization and Assessment*, 232 Neb. 823 (1989).

1991: LB 829 exempted all personal property from property tax for 1991 only and reimbursed local governments for the loss using a series of revenue-raising proposals including a depreciation surcharge, a temporary reduction in the sales tax collection fee, extending the sales tax to manufacturing energy, and a one-year increase in the corporate occupation tax. The total cost was \$120 million.

1992: Constitutional amendment LR 219CA was adopted and removed personal property from the uniform and proportionate clause of the constitution. It authorized personal property to be either taxed on actual value or net book value while allowing reasonable classifications to be exempt, and set apart a classification for the properties of entities that are protected by federal law, such as railroads. The Legislature passed LB 1063 and the "net-book" concept of taxing depreciable tangible personal property was adopted, rather than taxing personal property based on actual value.

1993: The Nebraska Supreme Court ruled on the appeal of the State Board of Equalization and Assessment's action which reduced the 1990 certified values of the appealing centrally assessed companies by 18.81%. The court upheld the State Board of Equalization's remedy which was to refund the difference in tax the appellants would have been required to pay if all of the exempt property in question had been placed on the tax rolls and taxed. See *MAPCO Ammonia Pipeline, Inc. V. State Bd. Of Equalization and Assessment*, 242 Neb. 263 (1993).

1994: LB 961 exempted livestock from the personal property tax.

2005: LB 312, the Nebraska Advantage Act, was passed, providing new economic development incentives and replaced Employment and Investment Growth Act (LB 775 1985). Benefits include sales tax exemption of manufacturing machinery and equipment, income tax credits, and exemption of personal property tax for an investment of at least \$10 million and the hiring of at least 100 new employees. Eligible personal property includes certain aircraft, main frame business computers for business information processing, depreciable personal property used for distribution facilities to store or move products, and depreciable personal property in a single project if the personal property is involved directly in the manufacture or processing of agricultural products.

2007: LB 334 modified definitions to exclude trade fixtures from the definition of real property. Trade fixtures are now defined as personal property.

2008: LB 1027 provided a personal property exemption for agricultural and horticultural machinery and equipment utilized by a qualified beginning farmer or livestock producer in their operation. The beginning farmer must be certified by the Department of Agricultural and apply for the personal property exemption with the county assessor on or before December 31 in the year preceding the exemption. The beginning farmer must file their personal property return on or before May 1, and if the exemption application is approved, the county assessor may exempt taxable agricultural machinery and equipment up to a maximum of \$100,000 in any one year. A properly granted exemption will continue for period of three years if a personal property return is filed on or before May 1 of each year.

2010: LB 1048 exempted property used directly in the generation of electricity using wind as the fuel source from property taxes. Instead of a property tax, wind energy producers shall pay a 'nameplate capacity tax' which is a tax of \$3,518 per megawatt or fraction thereof. The



Department of Revenue enforces reporting and collecting of the nameplate capacity tax. All proceeds from the nameplate capacity tax are paid to the county treasurer of the county where the facility is located. The county treasurer distributes the proceeds of the nameplate capacity tax using the same allocation formula used to distribute property taxes to the political subdivisions in the tax district(s) in which the wind energy facility is located.

2011: LB 360 modified the original legislation, LB 1048 (passed in 2010), pertaining to wind generation facilities. This legislation exempts depreciable tangible personal property used in the generation of electricity using wind as the fuel source and allows the county assessor to locally assess any real property. The land associated with the facility will continue to be assessed as it was prior to the facility being built. The operative date for this legislation was retroactive to January 1, 2010.

2011: In *Vandenberg v. Butler County*, 281 Neb. 437 (2011), the Nebraska Supreme Court held that an irrigation pump was a trade fixture within the meaning of Neb. Rev. Stat. [§ 77-105](#). The application of the three-part test found in *Northern Natural Gas Co. v. State Bd. of Equalization and Assessment*, 232 Neb. 806 (1989), was expressly overruled for taxation purposes. The Court stated that “...[§ 77-105](#) clearly controls the issue of classifications of fixtures for taxation purposes.” There are two considerations in determining whether an item of property is a trade fixture: whether it is “machinery or equipment” and whether it “used directly in commercial, manufacturing, or processing activities.” The Court also found that agricultural production is a “commercial activity” within the meaning of [§ 77-105](#).

### **Other Property “Assessment Structure” Changes**

1995: LB 490, effective for 1996, changed the property assessment calendar so that statewide equalization was completed before property valuation notices are sent to individuals. An individual may then protest his or her property valuation to the county board of equalization.

1995: LB 490, effective for 1996, created the Tax Equalization and Review Commission to replace the State Board of Equalization and Assessment for purposes of equalization of property valuations. In addition to its constitutional statewide equalization duties, the Commission replaced the district court for the purpose of hearing individual appeals from decisions of the Property Tax Administrator, Department of Motor Vehicles, or the county board of equalization involving the valuation and taxation of property. Commissioners are appointed by the Governor and serve six-year terms.

1995: LB 490, effective for 1996, established acceptable ranges for the level of value for each class of property for purposes of the Tax Equalization and Review Commission’s statewide equalization of real property. The acceptable ranges for the level of value were then 74 to 80% of actual value for agricultural land and 92 to 100% for all other real property.

1995: LB 490, effective for 1996, also created the position of Property Tax Administrator as a statutory position to oversee the Property Tax Division of the Department of Revenue. The powers and duties of the Tax Commissioner relating to valuation and taxation of property were transferred to the Property Tax Administrator. The Property Tax Administrator is appointed by the Governor and approved by the Legislature to serve a six-year term.

1997: LB 269, effective July 1, 1998, gave the county board authority to vote by resolution to have the Property Tax Administrator assume the county assessment function. The state would become fiscally responsible for the assessment functions in that county. The county assessor and employees of the assessor's office in those counties became state employees. Currently, nine out of 93 counties have turned the assessment function over to the state.

1998: LR 45CA placed four separate constitutional amendments on the 1998 general election ballot as follows: (1) strike the requirements that motor vehicle taxes be distributed to local governments in proportion to property taxes levied, (2) provide for the merger or consolidation of cities and counties, (3) limit the property tax exemption for government property to property used for a public purpose, and (4) strike all references to townships in the Constitution. The first three amendments succeeded while the fourth failed.

1999: LB 36, 1999 First Special Session, made the former Property Tax Division of the Department of Revenue a separate agency called the Department of Property Assessment and Taxation, directed by the Property Tax Administrator.

2001: LB 271 passed in 1999 and implementation was delayed until 2001. Beginning January 1, 2001, property of the state and its governmental subdivisions that is not used or not being developed for a public purpose is taxable, based on Constitutional Amendment to Article VIII, section 2, subsection (1). Previously, all governmentally owned property, no matter how used, was exempt from property taxation.

2003: Following the implementation of LB 271, a number of political subdivisions took issue with the taxation of property and appealed the taxability of certain governmentally owned property. In 2003, both the Nebraska Supreme Court and Nebraska Court of Appeals issued decisions on this issue. See, *City of Alliance v. Box Butte Cty. Bd. of Equal.*, 265 Neb. 262 (2003), *Brown Cty. Ag. Society v. Brown Cty. Bd. of Equal.*, 11 Neb. App. 642 (2003), *City of York v. York Cty. Bd. of Equal.*, 266 Neb. 297 (2003) [York I], *City of York v. York Cty. Bd. of Equal.*, 266 Neb. 305 (2003) [York II], and *City of York v. York Cty. Bd. of Equal.*, 266 Neb. 311 (2003) [York III]. Although each case deals with a separate factual situation, it appears that the courts have taken a fairly expansive view of what constitutes a "public purpose" under LB 271. If, for example, the political subdivision is authorized to use its property in a particular way, that use constitutes a public purpose for the purposes of being exempt from property taxes, even if the property is also being used for an ongoing nonpublic use. Further, if a public purpose is advanced by the ownership of the property by the political subdivision, that use will be deemed to predominant, even if there is another, ongoing nonpublic use being made of the property. The courts did not specifically address the question of whether the mere generation of proceeds for the political subdivision through the use of its property would be sufficient to maintain the exempt status of the property.

2005: LB 66 passed which provides for a valuation preference rather than a complete exemption for historically significant real property that has been renovated or rehabilitated. The law limits the preference to properties deemed "historically significant" as opposed to any real property over a certain age. There is an application and approval process with the State Historical Preservation Officer (SHPO) for the real property to be deemed historically significant and revolves around the National Register of Historic Places. A "preliminary certificate" must be obtained and is the step that sets the "base value" for the property. When the work on the real property is complete, a certificate of rehabilitation is issued and the property is to be assessed at

no more than its base value for eight years. In years 9-11, market value is increased incrementally until at the beginning of year 12, the value for the property is at actual value. The valuation benefit only applies to real property for which a final certificate of rehabilitation has been issued (by the SHPO) after January 1, 2006.

2006: LB 968 decreased the assessment percentage for agricultural and horticultural land from 80% to 75% of actual value beginning January 1, 2007. For purposes of the Tax Equalization and Review Commission's statewide equalization of agricultural and horticultural land, the acceptable range for the level of value was changed to a range of 69% to 75%.

2007: LB 334 merged the Department of Property Assessment and Taxation with the Department of Revenue and established a Property Assessment Division. The legislation amended more than 150 sections of statutes to strike references to the former Department of Property Assessment Division and Property Tax Administrator and replaced them with references to the Department of Revenue and Tax Commissioner. The Property Assessment Division is directed by the Property Tax Administrator, who is appointed by the Governor, with the approval of a majority of members of the legislature. The Property Tax Administrator serves under the general supervision of the Tax Commissioner.

2007: LB 334 required county assessors to review properties on a cycle to assure that all parcels have been inspected and reviewed at least every six years.

2008: LB 965 amended Neb. Rev. Stat. [§ 76-214](#) so that beginning January 1, 2009, the Real Estate Transfer Statement, Form 521, became a single part form, rather than a multi-part form. The Real Estate Transfer Statement, Form 521, is required to be filed with the Register of Deeds when a deed to real estate, memorandum of contract, or land contract is presented for recording.

2009: LB 121 returned the nine state assessment offices back to the counties. All counties must be returned by June 30, 2013.

2011: LB 384 requires county assessors in counties with over 150,000 inhabitants to conduct preliminary hearings with the taxpayer regarding the assessed valuations on their real property, beginning in tax year 2014. This legislation also reduced the number of commissioners on the Tax Equalization and Review Commission from four to three.

### **Other Property "Tax Policy" Changes**

1996: LB 1114 imposed levy limits on all local governments to limit the total property tax rate (excluding exceptions) to \$2.24 per \$100 of taxable value beginning in 1998 and \$2.13 when fully implemented in 2001. Exceptions were for bonded debt, grandfathered building fund projects for schools, grandfathered capital lease purchases, and voter-approved overrides. Another crucial change was the concept of allocated levies, where counties were responsible for including the levy of small miscellaneous governments within the 45 cent limit of the county.

1996-1997: LB 299 imposed certain budget limits. For all political subdivisions, except schools and SIDs 5 years old or less, the budget limit for restricted funds for fiscal year 1996-1997 was 2% plus population growth. For fiscal year 1997-1998 the budget limit was the prior year's total of restricted funds, plus population. For school districts the budget limit for general fund

expenditures, other than special education, for fiscal year 1996-1997 was 2% plus the percent increase in the number of students. For fiscal year 1997-1998 the budget limit was the prior year's general fund expenditures, other than special education, plus the increase in students. There were certain statutory exceptions to the limits and provisions to exceed the limit by 1% that required a 75% vote of the governing body.

1996: LB 1177 created the Municipal Equalization Fund and provided for aid to municipalities that are unable to raise the average amount of property tax revenue per capita with the average property tax levy. The bill also allowed counties to levy a sales tax of up to 1.5% to support the county share of jointly provided public safety services.

1997: LB 269 did the following: (1) changed the levy limits for community colleges not to exceed seven cents for fiscal year 1998-1999 and fiscal year 1999-2000 and six cents for fiscal year 2000-2001 and all subsequent fiscal years, (2) created a new equalization formula for funding community colleges that makes up for any differences between the maximum levy multiplied by the valuation for the area and 40% of the total spending allowed to the area, (3) provided for levy allocation by municipalities for Community Redevelopment Authorities, city airport authorities and other entities created by cities, and (4) divided municipalities into three different sized groupings for purposes of the state's city equalization formula, which was created by LB 1177 in 1996.

1998: LB 695 provided an equalization aid program for counties. The program distributes about \$6 million annually to counties that are unable to generate the average number of dollars per road mile by levying a uniform local effort rate provided for in the bill. The bill also provided that counties receive \$35 per day for state prisoners held in county jails, a program which was originally budgeted to receive \$6 million of funding.

1998: LB 1120 created an aid program for rural and suburban fire protection districts that cooperate by setting a uniform tax rate to finance these services in the great majority of any one county. The aid amount is \$10 per resident within the agreement. The annual cost is about \$2.5 million.

1999: LB 881 used the Cash Reserve Fund to provide for specific property tax relief programs. For 1999, \$30 million was distributed to community colleges based on valuation.

1999: LB 881 (tax credit for 2000) also provided \$25 million for the Relief to Property Taxpayers Act. The Act provided direct local property tax relief to all taxable real property owners in the form of a tax credit that is displayed on the tax statement. The credit, for year 2000, provided \$30.54 in property tax relief for every \$100,000 in taxable value. In other words, for every \$100,000 in taxable value, the state will pay the local taxing subdivisions \$30.54 that otherwise would have been collected from the taxpayer. Due to state budget constraints, the Legislature did not appropriate any monies to the Relief to Property Taxpayers Act in 2001 and subsequently repealed the Act in 2002.

2006: Effective June 15, 2006, in accordance with final orders issued pursuant to LB 126 (2005), all Class I school districts (elementary grades only) and Class VI high school districts (high school grades only) were dissolved and merged into school systems that offer kindergarten through grade 12. Nebraska's approximate 469 individual base school districts decreased to 254 school systems for 2006. This legislation was repealed by voters in the 2006 November election

but it did not automatically reinstate the school districts as they existed prior to implementation of LB 126. Instead, the 2007 legislative session provided the enabling statutory language for Class I or Class VI schools to exist or be created again.

2006: LB 968 eliminated the termination date for the increase in the school levy to \$1.05 per \$100 of taxable value and the levy limit will remain at \$1.05 rather than returning to \$1 in 2009.

2007: LB 342, known as the Community College Foundation and Equalization Aid Act, amended provisions governing distribution of state aid appropriations among the state's six community college areas and amended provisions governing the property tax levy authority of community colleges.

2007: LB 367 created the Property Tax Credit Act, which provides direct local property tax relief to all taxable real property owners in the form of a tax credit that is displayed on the tax statement. The real property tax credit is based upon the valuation of each parcel of real property compared to the valuation of all real property in the state. The total amount of credit available for statewide distribution is \$105 million for year 2007 and \$115 million for year 2008. The credit, for year 2007, provided \$83.22 in property tax relief for every \$100,000 in taxable value. Meaning, for every \$100,000 in taxable value, the state pays the local taxing subdivisions \$83.22 that otherwise would have been collected from the taxpayer.

2009: LB 315 funded the Property Tax Credit Act for two additional years. The total amount of credit available for statewide distribution was \$115 million for 2009 and \$115 million for 2010.

2011: LB 374 funded the Property Tax Credit Act for two additional years. The total amount of credit available for statewide distribution was \$115 million for 2011 and \$115 million for 2012.

### **State Aid to Education (TEEOSA)**

1990: The Legislature enacted LB 1059, the Tax Equity and Educational Opportunities Support Act (TEEOSA). LB 1059 increased the sales tax rate from 4% to 5% and the income tax rates by 8.5% for 1990 and an additional 8.5% for 1991 to fund the Act. This landmark school finance legislation dramatically increased state aid distributed to schools in an "equalized" manner. School costs were calculated per student within nine "tiers" or groups of similarly-sized schools and the formula enabled each school district to finance the average cost per student for the tier with a combination of state aid and property taxes at a defined "local effort rate." The rate varied based on the amount of appropriation available. LB 1059 also "rebated" 20% of the income tax paid by residents of the district to the school district. Total cost when fully implemented was about \$210 million. The purpose of LB 1059 was to provide additional state aid to schools, reduce the reliance on property taxes to fund public education, and to try to remedy inequities in educational fiscal resources for students. While the formula for distributing state aid has been adjusted several times since 1990, measuring each school district's ability to generate revenue through property taxes remains an important component in the school aid formula.

1994: LB 1290 required the adjusted value or full assessable property valuations to be determined for each school district, by the Department of Property Taxation and Assessment, for use in the school aid formula. This provision "levels the playing field" and prevents a school

district from receiving an unfair advantage in the school aid formula if their property valuations are at a lower level than other school districts.

1996: The Legislature enacted LB 1050 which revised the school aid formula to: (1) limit the amount of income tax rebate to \$82 million; (2) change the distribution of insurance premium tax dollars from per student to being included as part of the equalization aid program; and (3) created an incentive for schools that consolidate.

1997: LB 806 revised the school aid formula by eliminating the tiers created in LB 1059 (1990) and providing for only three cost groupings: sparse, very sparse, and standard. The bill also provided for allocation or calculation of the budget for Class I schools that are part of a Class VI system or are affiliated with another K-12 district, thus integrating the levy of each “system” into the levy limits of LB 1114 (1996). Finally, the bill increased the appropriation for the school aid by \$110 million.

1998: LB 149 changed school finance so that the amount of school aid to be provided by the state is the full amount needed to fund all calculated needs for schools, assuming the local effort rate is equal to 10 cents less the levy limit.

2002: LB 898 statutorily reduced the calculated needs of schools by about 1.25% for 2002-2003 through 2004-2005 to reduce school aid by about \$22 million.

2006: LB 968 changed the required level of assessment for agricultural and horticultural land from 80% to 75% of actual value for purposes of the 2006 school adjusted value, which is used in calculating school aid for 2007-2008. This change was intended to make the agricultural and horticultural land value used in the 2007-2008 school aid formula consistent with the “assessed” value of agricultural and horticultural land in 2007 which moves to 75% of actual value.

2008: LB 988 amended Neb. Rev. Stat. [§ 79-1016](#), changing the required level of assessment for purposes of “adjusted value” used in the state’s school aid formula. The Property Tax Administrator is required to adjust the taxable value of each school district so that: 1) all real property, other than agricultural and horticultural land, is adjusted to 96% (*instead of 100%*) of actual value; and 2) all agricultural and horticultural land is adjusted to 72% (*instead of 75%*) of actual value, and all agricultural and horticultural land that receives special valuation pursuant to Neb. Rev. Stat. [§ 77-1344](#) is adjusted to 72% (*instead of 75%*) of the value of the land for its agricultural or horticultural purposes only.

## **Motor Vehicles**

1997: LB 271 changed the method for taxation of motor vehicles to a uniform, statewide tax and fee system rather than according to value. The fee is a nominal amount, generally between \$5 and \$30 and the proceeds are distributed to cities and counties based on the Highway Trust Fund dollars. The motor vehicle tax is determined from a table that begins with the manufacturer’s suggested retail price (MSRP) and declines each year thereafter, using a table found in state law. Responsibility for motor vehicle taxation was shifted from the county assessor to the county treasurer.

1998: LR 45CA amended the constitution, eliminating the requirement that motor vehicle taxes be distributed to local governments in proportion to property taxes levied.

1999: LB 142 implemented part of LR 45CA by providing that the proceeds from the motor vehicle tax be distributed 60% to the school district where the vehicle is registered, 22% to the county, and 18% to the city except in Douglas County where the city-county shares are reversed.

## **Homestead Exemption**

1969: The Homestead Exemption Act was created by the Legislature to provide direct property tax relief to individual owners of residential property. This law, with some exceptions, provided for an exemption of \$800 of actual value for residences valued at \$4,000 or more. A homestead is defined as a residence, and the land surrounding, not to exceed one acre. To qualify, the homestead must be occupied by the owner of record on January 1 of the year for which application for exemption is made. The exemption applies to all or part of the local property taxes levied against the home, with the state reimbursing local governments from general fund revenues for the taxes exempted under the program. In 1971 and 1973, the legislature increased the benefits of the homestead exemption for specific categories of veterans, disabled, and elderly homeowners with limited income.

1983: LB 396 eliminated a general homestead exemption that exempted the first \$800 of value of a homestead valued at \$4,000 or more. The cost savings was \$4.7 million.

1984: LB 809 adopted a general homestead exemption of \$3,000 and required property tax statements to reflect that the state was financing the exemptions. This was estimated to cost about \$18 million. However, the program was delayed and then repealed after one year, never having been implemented.

1986: LB 1268 provided for a sliding scale for homestead exemption benefits for elderly and disabled beneficiaries as income increased.

1988: LB 1105 eliminated the sliding scale of benefits for homestead exemptions and provided that those with income below the filing threshold of \$10,400 received the full \$35,000 exemption.

1989: LB 84 granted an 8.5% reduction in property valuation, or a \$5,400 general homestead exemption for 1989 only, the reductions to be financed by the state. Total cost was \$114 million.

1994: LB 802 enacted significant changes to the homestead exemption program: redefined household income, increased the amount of exemption, required the filing of an income statement, placed limits on the value of the home for which an exemption application is made, and implemented a sliding scale that allows partial exemption as income increase. Overall, these changes were revenue neutral.

1999: LB 179 increased the homestead exemption income eligibility amounts and expanded the definition of disability for purposes of eligibility. The cost of the expansion was \$8.8 million.

2004: LB 986 changed the definition of multiple amputees for certain veterans eligible for exemption for applications filed in 2004 and after.

2006: LB 968 made changes to increase the benefits available under the homestead exemption program, effective for 2007. The exempt amount was increased from the greater of \$40,000 or 80% to the greater of \$40,000 or 100% of the average residential home value in the county. For disabled veteran beneficiaries, the exempt amount increased from the greater of \$50,000 or 100% to the greater of \$50,000 or 120% of the average residential home value. The maximum value also increased from \$95,000 or 150% to \$95,000 or 200% of the average residential home value. The maximum value for handicapped and veteran claimants also increased a comparable amount.

2009: LB 94 made changes to allow applicants for the homestead exemption to file an application or certification up until the first half real estate taxes become delinquent if they missed the June 30 filing dates because of a medical condition.

2009: LB 302 made changes to allow the homestead exemption claimant to transfer a homestead exemption to a new homestead without having to sell the original homestead.

## **Documentary Stamp Tax**

All transfers of beneficial interest in, or legal title to, real estate are subject to a documentary stamp tax based upon the value of the real estate transferred. The tax is due at the time the deed is offered for recording unless specifically exempt pursuant to Neb. Rev. Stat. [§ 76-902](#).

1965: Chapter 463, established the documentary stamp tax. The tax is collected by the register of deeds and remitted to the Department of Revenue. The initial rate was \$0.55 per each \$500 of value or fraction thereof. The register of deeds retained 25% of the proceeds of the sale of stamps to be placed into the county general fund.

1985: LB 236 raised the rate to \$1.50 per each \$1,000 of value or fraction thereof. The register of deeds retained 33.33% of the proceeds of the sale of stamps to be placed into the county general fund.

1992: LB 1192 raised the rate to \$1.75 per each \$1,000 of value or fraction thereof. The register of deeds retained \$0.50 from each \$1.75 collected to be placed into the county general fund.

2005: LB 40 raised the rate to \$2.25 per each \$1,000 of value or fraction thereof. The register of deeds retains \$0.50 from each \$2.25 collected to be placed into the county general fund. For each remaining \$1.75 remitted to the state, \$0.25 is credited to the Homeless Shelter Assistance Trust Fund, \$1.20 is credited to the Affordable Housing Trust Fund, and \$0.30 is credited to the Behavioral Health Services Fund.



## 2011 Legislation

---

Only relevant sections pertaining to property assessment are listed for each bill.

**LB 54.** Provides the effective date for the division of real property taxes under a Tax Increment Financing Redevelopment Plan. Legislation became effective on August 27, 2011.

**Section 1.** Requires the effective date for the division of the real property taxes to be identified in the project redevelopment contract or in the resolution of the authority authorizing the issuance of bonds. This does not affect the August 1 date of the notice provided to the county assessor for the division of the project's real property taxes.

**Section 2.** Repealer.

**LB 160.** County assessors will no longer have to report trusts owning agricultural and horticultural land to the Secretary of State on or before October 1. Legislation became effective on August 27, 2011

**Sections 1 to 3.** Reference the repealing of Neb. Rev. Stat. § 76-1517.

**Section 4.** Repealer.

**Section 5.** Outright repealed Neb. Rev. Stat. § 76-1517.

**LB 162.** County assessors will no longer be required to file the personal property abstract with the Property Tax Administrator. Legislation became effective on August 27, 2011.

**Section 1.** Amends Neb. Rev. Stat. § 77-1514 and removes the filing of the personal property tax abstract on or before June 15 with the Property Tax Administrator.

**Section 2.** Repealer.

**LB 210.** This legislation is the Department of Revenue's cleanup legislation and contains various operative dates.

**Section 3.** Amends Neb. Rev. Stat. § 72-258.03 to remove the requirement that the Property Tax Administrator provide the Board of Educational Lands and Funds with the adjusted valuations for school lands that are offered for sale. This section became effective on August 27, 2011.

County officials are still required to value and tax school lands under the control of the Board of Educational Lands and Funds, as they are not being used for a public purpose and therefore subject to taxation pursuant to Neb. Rev. Stat. § 77-202 (1)(a).

**Section 4.** Amends Neb. Rev. Stat. § 77-702 to remove the requirement that the Property Tax Administrator attend certain classes and seminars as required under Neb. Rev. Stat. § 77-5004. This section became effective on August 27, 2011.

**Section 5.** Amends Neb. Rev. Stat. § 77-1327 and requires county assessors to file electronically with the Property Tax Administrator. This section became effective on August 27, 2011.

**Section 14.** Operative dates.

**Sections 15 through 17.** Repealers.

**LB 360.** This legislation relates to the taxation and exemption of equipment used in the generation of electricity using wind as a fuel source. Contains an emergency clause and became effective immediately. Also contains various operative dates.

**Section 1.** Amends Neb. Rev. Stat. § 77-105 to remove the language “all property used in the generation of electricity” to “depreciable tangible personal property used in the generation of electricity.” This section became effective on January 1, 2010.

**Section 2.** Amends Neb. Rev. Stat. § 77-202 to only exempt “depreciable tangible personal property used directly” rather than “all property used directly” using wind as an energy source to produce electricity. This section became effective on January 1, 2010.

All real property will now be locally assessed by the county assessor. The presence of a wind energy facility and supporting infrastructure will not be a factor in the real property assessment of the parcel. The real property, whether underlying or adjacent real property, will continue to be classified and assessed as it was prior to the wind energy facility.

**Section 4.** Amends Neb. Rev. Stat. § 77-6203 to only allow the property tax credit for property taxes paid on depreciable tangible personal property and not on the total amount of property taxes paid by wind energy generation facilities commissioned prior to July 15, 2010. This section became effective on January 1, 2010.

**Section 5.** Operative dates.

**Section 6.** Severance clause.

**Sections 7 and 8.** Repealers.

**Section 9.** Emergency clause.

**LB 384.** This legislation requires county assessors in counties with at least 150,000 inhabitants to conduct preliminary hearings with taxpayers regarding the assessed valuations on their real property. This legislation also reduces the number of commissioners on the Tax Equalization and Review Commission from four to three. Contains an emergency clause and became effective immediately. Also contains various operative dates.

**Section 1.** Amends Neb. Rev. Stat. § 49-617 to reduce the number of printed sets of statutes for the Tax Equalization and Review Commission. This section became effective July 1, 2011.

**Section 2.** Beginning January 1, 2014, Neb. Rev. Stat. § 77-123 is amended to include as omitted property any property that was not assessed on March 25 in counties with a population of at least 150,000 inhabitants. This section became effective on August 27, 2011.

**Sections 3 and 4.** Amended Neb. Rev. Stat. §§ 77-202.04 and 77-202.12 to allow the Tax Commissioner or Property Tax Administrator 30 days to intervene at their discretion after notice by the Tax Equalization and Review Commission that an appeal of a denial of an exemption or an appeal of the grant of an exemption by the county board of equalization has been filed. These sections became effective on August 27, 2011.

**Section 5.** Amends Neb. Rev. Stat. § 77-702 to require the Property Tax Administrator to have the same qualifications as members of the Tax Equalization and Review Commission. This section became effective on July 1, 2011.

This section is repealed by section 4 of LB 210 which became effective on August 27, 2011.

**Section 6.** Beginning January 1, 2014, Neb. Rev. Stat. § 77-1301 is amended to provide that county assessors in any county with a population of at least 150,000 inhabitants must provide preliminary valuation notices to real property owners on or before January 15 of each year. The notices shall either be mailed or published on a website maintained by the county assessor or by the county.

Beginning January 1, 2014, the assessment completion date in counties with a population of at least 150,000 inhabitants is changed from March 19 to March 25 of each year. This section became effective on August 27, 2011.

**Section 7.** Beginning January 1, 2014, Neb. Rev. Stat. § 77-1303 is amended to change the date for the completion of the assessment roll in counties with a population of at least 150,000 inhabitants from March 19 to March 25. This section became effective on August 27, 2011.

**Section 8.** Beginning January 1, 2014, Neb. Rev. Stat. § 77-1311 is amended to provide, in counties with at least 150,000 inhabitants, an opportunity for property owners to meet in person with the county assessor's office to review the property owner's real property record file and the assessed valuation placed upon the property for the upcoming tax year.

If the real property owner does not notify the county assessor's office of his or her intent to meet by February 1, he or she waives the opportunity to meet with the county assessor's office.

During the meeting the assessor's office must provide the owner the basis for the valuation shown on the preliminary notice and accept any information the owner provides that's relevant to the property's valuation. This section became effective on August 27, 2011.

**Section 9.** Beginning January 1, 2014, in counties with a population of at least 150,000 inhabitants, Neb. Rev. Stat. § 77-1311.03 is amended to change the final date for the annual

systematic parcel inspection from March 19 to March 25. This section became effective on August 27, 2011.

**Section 10.** Beginning January 1, 2014, in counties with a population of at least 150,000 inhabitants, Neb. Rev. Stat. § 77-1315 is amended to change the implementation dates that adjustments from the Tax Equalization and Review Commission can be made by the county assessor from after March 19 to after March 25 and on or before June 1.

Beginning January 1, 2014, in counties with a population of at least 150,000 inhabitants, the county assessor, in addition to the preliminary notice sent on or before January 15, must on or before June 1, notify the owner of record as of May 20 if there was a change in valuation from the previous year. This section became effective on August 27, 2011.

**Section 11.** Beginning January 1, 2014, in counties with a population of at least 150,000 inhabitants, Neb. Rev. Stat. § 77-1315.01 is amended to provide that the report by the county assessor to the county board of equalization for overvaluation or undervaluation must be made after March 25 rather than March 19. This section became effective on August 27, 2011.

**Section 12.** Amends Neb. Rev. Stat. § 77-1317 to provide that the dates specified in section 2 of this legislation are the dates for reporting omitted real property to the county board of equalization by the county assessor. This section became effective on August 27, 2011.

**Section 13.** Beginning January 1, 2014, in counties with a population of at least 150,000 inhabitants, Neb. Rev. Stat. § 77-1318 is amended to provide that penalties for late reporting or failure to report improvements to real property must be after March 25 rather than March 19. This section became effective on August 27, 2011.

**Section 14.** Beginning January 1, 2014 in counties with a population of at least 150,000 inhabitants, Neb. Rev. Stat. § 77-1502 is amended to allow the protester an opportunity to meet in person with the county board of equalization or a referee.

Removes the requirement that the report prepared by the county clerk or county assessor may be used to complete an appeal to the Tax Equalization and Review Commission. This section became effective on August 27, 2011.

**Section 15.** Amends Neb. Rev. Stat. § 77-1504 to remove the requirement that the report prepared by the county clerk or county assessor can be used to complete an appeal to the Tax Equalization and Review Commission. This section became effective on August 27, 2011.

**Section 16.** Amends Neb. Rev. Stat. § 77-1504.01 to allow petitions from the county board of equalization to be heard by telephone. This section became effective on May 12, 2011.

**Section 17.** Amends Neb. Rev. Stat. § 77-1507 to require the county board of equalization to issue decisions within 30 days after the filing of protests pertaining to notices sent by the board regarding omitted property. This section became effective on August 27, 2011.

**Section 18.** Amends Neb. Rev. Stat. § 77-1514 to allow counties with at least 150,000 inhabitants to file the real property abstract by March 25. Any request for filing extensions must be made March 22. This section became effective on August 27, 2011.

**Section 19.** Amends Neb. Rev. Stat. § 77-3519 to require the county board of equalization to issue its decision within 30 days after a complaint was filed because of the county assessor rejecting a homestead exemption. This section became effective on August 27, 2011.

**Section 20.** References section 27 and 28 of this legislation as included in the Tax Equalization and Review Commission Act. This section became effective on July 1, 2011.

**Section 21.** Amends Neb. Rev. Stat. § 77-5003 to change the number of commissioners on the Tax Equalization and Review Commission from four to three. Provides that the governor sets the salaries of the commissioners. This section became effective on July 1, 2011.

**Section 22.** Amends Neb. Rev. Stat. § 77-5004 to define the qualifications and educational requirements for the commissioners on the Tax Equalization and Review Commission. This section became effective on July 1, 2011.

**Section 23.** Amends Neb. Rev. Stat. § 77-5005 to provide for single commissioner hearings and for a rehearing in front of the full commission if requested. This section became effective on July 1, 2011.

**Sections 24 and 25.** Amend Neb. Rev. Stat. §§ 77-5007 and 77-5008 to remove obsolete language. This section became effective on August 27, 2011.

**Section 26.** Amends Neb. Rev. Stat. § 77-5015 to remove the language that allows the commission to consolidate appeals of the same owner. This section became effective on August 27, 2011.

**Section 27.** Requires the commission to serve notice to all parties affected by an appeal. This section became effective on July 1, 2011.

**Sections 28 and 29.** Provide the requirements and guidelines of what is needed for proceedings and hearings in front of a single commissioner and the full commission. This section became effective on July 1, 2011.

**Section 30.** Amends Neb. Rev. Stat. § 77-5017 to require the county board of equalization, upon receipt of an order from the Tax Equalization and Review Commission ordering them to determine the assessed value of the property which is no longer exempt, to send notice of the value within 90 days after the date of the Commission's order. This section became effective on July 1, 2011.

**Section 31.** Amends Neb. Rev. Stat. § 77-5018 to provide that decisions and orders by a single commissioner may be published on the website in a summary manner. This section became effective on July 1, 2011.

**Section 32.** Amends Neb. Rev. Stat. § 77-5019 to provide for a 30 day appeal period to the Court of Appeals from an order of the Tax Equalization and Review Commission relating to the level of value of a class or subclass of real property. The 30 day period is from May 15 or the date determined by the Property Tax Administrator if an extension is granted for late filing of the real property abstract.

Requires all summons to the Court of Appeals from orders issued by the Tax Equalization and Review Commission, to be served in the same manner as summons in a civil action. This section became effective on May 12, 2011.

**Section 33.** Amends Neb. Rev. Stat. § 77-5022 to provide that meetings held during the equalization process by the Tax Equalization and Review Commission may also be held by telephone conference. This section became effective on May 12, 2011.

**Section 34.** Amends Neb. Rev. Stat. § 77-5024.01 to provide that the notice of the first meeting by the Tax Equalization and Review Commission for equalization purposes shall include a statement that petitions from the county board of equalization requesting adjustment to classes and subclasses will be heard between July 25 and August 10. This section became effective on August 27, 2011.

**Section 35.** Amends Neb. Rev. Stat. § 77-5027 and provides that beginning January 1, 2014, the reports and opinions of the Property Tax Administrator, for any county with a population of at least 150,000 inhabitants, shall be prepared and delivered to the Tax Equalization and Review Commission on or before 15 days following the final due date for the filing of the real property abstract. This section became effective on August 27, 2011.

**Section 36.** Operative dates.

**Section 37.** Severance clause.

**Sections 38, 39 and 40.** Repealers.

**Section 41.** Emergency clause.

## **Administration of Property Assessment**

---

All property in the State of Nebraska is subject to property tax unless an exemption is mandated by the Nebraska Constitution, Article VIII, or is permitted by the Constitution and enabling legislation is adopted by the Legislature. Federal law may supersede the Nebraska Constitution with regard to taxation of property owned by the federal government or its agencies or instrumentalities. All property in the State of Nebraska subject to taxation must be valued as of January 1, 12:01 a.m., of each year.

The county assessor is responsible for valuing all real and personal property with the exception of railroads, public service entities, and specific personal property of air carrier and rail car line companies, which are assessed by the Property Tax Administrator.

The valuation of real property is determined according to professionally accepted mass appraisal techniques, including but not limited to the following: (1) comparing sales of properties with known or recognized values, taking into account location, zoning, and current functional use (also known as the sales comparison approach); (2) the income approach; and (3) the cost approach. The valuation of personal property is determined using a statutory method of depreciated values similar to the federal Modified Accelerated Cost Recovery System and 150% declining balance depreciation schedules.

All real property is assessed at or near 100% of actual value, except agricultural and horticultural land which is assessed at or near 75% of actual value. Agricultural and horticultural land receiving special valuation pursuant to Neb. Rev. Stat. [§ 77-1344](#) is assessed at 75% of its special value which is the value of the land for agricultural and horticultural purposes. Personal property is assessed at 100% of the net book taxable value as determined by the statutory method.

Permissive exemptions are allowed for certain organizations such as religious, charitable, educational, and agricultural societies, pursuant to Neb. Rev. Stat. [§ 77-202](#). The organization must file an application for exemption of real and/or personal property. The county assessor will recommend approval or denial to the county board of equalization which will meet to make final decision regarding the application for exemption.

There is an exemption for certain business personal property belonging to qualifying companies under Nebraska's tax incentive programs - the Employment and Investment Growth Act and the Nebraska Advantage Act.

Personal property used directly in the generation of electricity using wind as the fuel source is exempt from personal property tax. The wind energy generation facilities pay a nameplate capacity tax in place of personal property tax and the real property is assessed locally by the county assessor.

There is an exemption for certain personal property belonging to qualified beginning farmers or livestock producers, pursuant to Neb. Rev. Stat. [§ 77-5209.02](#) of the Beginning Farmer Act.

For individuals, the homestead exemption program is designed to provide local property tax relief to qualifying elderly individuals, certain disabled veterans, and certain disabled individuals

and their widowers who own and live in the home for which an exemption application is made. The exemption applies to all or part of the property taxes levied against the home, with the state reimbursing local governments from general fund revenues for those taxes exempted under the program.

Between January 1 and March 19 of each year, the county assessor updates and revises the real property assessment roll. Each year between early April and May 15 the Tax Equalization and Review Commission has the authority to adjust the valuation of classes or subclasses of real property in any county in order to achieve equalization of property values. Decisions of the Tax Equalization and Review Commission may be appealed to the Nebraska Court of Appeals.

The county assessor revises the real property assessment rolls for any orders issued by the Tax Equalization and Review Commission and notifies property owners of value increases or decreases by June 1. Individual protests of real property valuations may be made to the county board of equalization. The county board of equalization may adjust the protested value of individual properties. Decisions of the county board of equalization may be appealed to the Tax Equalization and Review Commission.

Personal property is self-reported by the taxpayer on or before May 1. If the county assessor makes changes to the reported valuation, a notice must be sent to the taxpayer. The action may be appealed to the county board of equalization.

On or before August 10, the Tax Equalization and Review Commission must equalize the real property of centrally assessed railroad and public service companies with the statewide level of assessment. The Property Tax Administrator certifies centrally assessed values to the counties.

On or before August 20, the county assessor compiles and certifies the total taxable value (real, personal, and centrally assessed) to each local government taxing subdivision for rate setting purposes.

Each year, on or before October 15, the county board of equalization levies the necessary taxes, within the limits of the law, for operation of all functions of county government, school districts, cities, etc. The tax rates for these various local government taxing subdivisions are determined by dividing the subdivision's annual tax request by the current total taxable value within their boundaries. The tax rates are expressed as \$1 per \$100 dollars of taxable value.

Property taxes are determined by multiplying the property's taxable value by the total consolidated tax rate for the tax district in which the property is located. The tax district is comprised of various governing bodies empowered to levy property taxes for services, such as county government, school district, city, etc.

On or before November 22, the county assessor transcribes the real property tax list and delivers it to the county treasurer for collection of property taxes. All real and personal property taxes, including taxes of centrally assessed railroad and public service companies, are due December 31. The first half of the tax becomes delinquent on the following May 1 and the second half becomes delinquent on September 1, except in Douglas, Lancaster, and Sarpy counties, where the first half is delinquent on April 1 and second half becomes delinquent on August 1.



## Statistical Tables

---

### Notes Regarding Statistical Tables

- (1) The data sources for the statistical tables are the Certificate of Taxes Levied Report and the County Abstract of Assessment Report.
- (2) Property taxes levied includes homestead exemption tax loss.
- (3) Property taxes levied excludes taxes levied on redevelopment or enhanced value of community redevelopment projects using tax increment financing (TIF). See annual reports to the Legislature for [Community Redevelopment Tax Increment Financing Projects](#).
- (4) The state total valuations and property taxes levied for the years 1967 through current are listed in Table 1. Tax policy changes that affect the valuation or tax are explained in a previous section of the annual report, for example, as of 1997 motor vehicles are no longer taxed based on a value. Also listed in Table 1 are the state total property tax amounts, mill levies, and average statewide property tax rates for applicable years. Payments in lieu of tax made by public power districts and other in lieu of tax payments are not included in total taxes.
- (5) Assessment levels for property:
  - a) For 1920 and prior years, property was assessed at 20% of its actual value;
  - b) From 1921 to 1952, property was assessed at its actual value;
  - c) From 1953 to 1955 property was assessed at 50% of its actual value;
  - d) In 1956 and 1957 property was assessed at 50% of its base value;
  - e) From 1958 to 1980 property was assessed at 35% of its actual value;
  - f) From 1981 to 1991 property was assessed at 100% of actual value;
  - g) From 1992 to 2006 property was assessed at 100% of actual value, with the exception of agricultural and horticultural land which was assessed at 80% of actual value.
  - h) From 2007 to current, agricultural and horticultural land was assessed at 75% of actual value.
- (6) Example: In years 1967 to 1980, tax rates were expressed as mills per \$1,000 of value.

Property market value	100,000
Assessment level	<u>x 35%</u>
Assessed value	35,000

Mill levy of 55.925	
or 55.925/1,000	<u>x .055925</u>
Calculated Taxes	\$ 1,957.38

(7) Example: In years 1981 to current, tax rates are expressed as rates per \$100 of value.

Property market value	100,000
Assessment level	$\times 100\%$
Assessed value	100,000
Tax Rate of 1.9574	
or 1.9574/100	$\times .019574$
Calculated Taxes	\$1,957.40

(8) Example: Converting a mill levy to a tax rate.

Mill levy	55.925
Assessment level	$\times 35\%$
	19.574
Divide result by 10	$\div 10$
To convert to a tax rate	1.9574

(9) In Lieu of Taxes. In Nebraska, every public corporation and political subdivision of the state that is primarily organized to provide electricity or irrigation, and which sells electricity at retail to incorporated cities and villages, makes payments in lieu of property taxes, see Table 21A. The payments are equivalent to 5% of the gross revenue derived by the power district, plus a fixed amount based on the 1957 levies. Other in lieu of taxes are also reported for game and parks wild-life preserve, housing authorities, hospitals, and community redevelopment authorities, see Table 21B.

### Definitions of Property Type Categories in the Statistical Tables

**Agricultural farm home site** means one acre or less of land that is contiguous to a farm site and upon which is located a residence and improvements necessary for residential purposes. *For purposes of summarizing data, the farm residences and farm home site land are included with residential property sector.*

**Agricultural farm site land** means the portion of land containing improvements that are agricultural or horticultural in nature, including any uninhabitable or unimproved farm home site, all of which is contiguous to agricultural or horticultural land.

**Agricultural or horticultural land** means a parcel of land which is primarily used for agricultural or horticultural purposes, excluding land associated with a building or enclosed structure located on the parcel. Agricultural or horticultural purposes means used for the commercial production of any plant or animal product in a raw or unprocessed state that is derived from the science and art of agriculture, aquaculture, or horticulture.

**Exempt** means real property that receives an exemption from property tax, for example, governmentally exempt or permissive exemptions such as religious, charitable, educational, etc.

**Centrally assessed** means operating property valued by the state for property tax purposes. The centrally-assessed property information in the statistical tables of this report reflects operating property of railroads and public service entities, except for Table 22 which reflects data for car

line companies and air carriers.

**Commercial** means all parcels of real property predominantly used or intended to be used for commerce, trade, or business. For purposes of reporting, multi-family dwellings predominantly used for occupancy by more than two families, are summarized with the commercial property type.

**Industrial** means all parcels of real property predominantly used or intended to be used for the process or manufacture of goods or materials.

**Mineral interests** means the ownership interest of mines, minerals, quarries, mineral springs, overriding royalty interest and production payments with respect to oil and gas leases. The minerals category includes both producing and non-producing interests.

**Personal property** means depreciable tangible personal property which is used in a trade or business or used for the production of income and which has a determinable life of longer than one year. Personal property net book value is determined pursuant to Nebraska's statutorily defined adjusted basis multiplied by the appropriate depreciation factor.

**Recreational** means all parcels of real property predominantly used or intended to be used for diversion, entertainment, and relaxation on an occasional basis. Some of the uses would include fishing, hunting, camping, boating, hiking, picnicking, and the access or view that simply allows relaxation, diversion and entertainment.

**Residential single family** means all parcels of real property predominantly used or intended to be used as a dwelling place or abode whether occupied by the owner, tenant or lessee, and where occupancy is for a period of time usually year-round as opposed to a transitory occupancy by a single family or two families.

## List of Statistical Tables

<b>Historical Data, Tables 1-6</b>	
1	1867 to 2011 History Assessed Valuation, Total Property Taxes Levied, & Average Rates
2	1992 to 2011 History Property Taxes Levied by Local Governments
3A	1992 to 2011 Graph-Annual & Cumulative % Change Value, Taxes, Rates, & State Aid
3B	1992 to 2011 Data for Graph - Value, Taxes, Rates, & State Aid
3C	1992 to 2011 State Aid History by Categories
3D	1992 to 2011 Relationships between Property Taxes & State Aid
4A	1992 to 1996 % Change Valuation & Taxes by Political Subdivision & by Property Type
4B	1997 to 2011 % Change Valuation & Taxes by Political Subdivision & by Property Type
4C	2000 to 2011 Cumulative % Change in Value for 93 Counties
4D	2000 to 2011 Cumulative % Change in Taxes for 93 Counties
5	2001 to 2011 History of Bond and Nonbond Property Taxes Levied
6	1995 to 2011 History of Real Property Growth Value
<b>Current &amp; Prior Year, Tables 7-10</b>	
7	2011 Value, Taxes Levied, Average Rate, & Homestead Exemption by County
8	2010 vs. 2011 % Change Value, Taxes, & Rates by County
9	2011 Property Taxes Levied by Local Government Subdivisions by County
10	2010 vs. 2011 Number of Taxing Subdivisions by Type
<b>Current Year Taxing Subdivisions Detail, Tables 11-18</b>	
11	County Taxing Subdivisions
12	School Systems 2011-2012 Cumulative Totals by System
13	School Systems 2011-2012 Detail of Base Schools & Counties within each System
14	School Bonds – Summary of Taxes Levied
15	Cities (sorted alphabetically by city name with associated county location)
16	Natural Resource Districts (NRD)
17	Educational Service Units (ESU)
18	Community Colleges
<b>93 Counties Analysis, Tables 19A and 19B</b>	
19A	2011 Value & Taxes Levied by Taxing Subdivision & by Property Type, Population, Record Counts by Property Type, Agricultural Land Acres, & Levels of Value
19B	2010 vs. 2011 Comparisons of Value, Taxes Levied, & Average Rates by Taxing Subdivision & by Property Type
<b>Miscellaneous Data, Tables 20-26</b>	
20	2011 Record Counts for Real & Personal, Agricultural Land Acres, & Populations by County
21A	Public Power District In Lieu Of Taxes Paid in 2011
21B	Other In Lieu Of Taxes Paid in 2011
22	1992 to 2011 Car Line and Air Carrier Taxes Distributed to Counties
23	1994 to 2011 History of School Adjusted Value, State Totals
24	2011 Levels of Value per Tax Equalization & Review Commission
25	Documentary Stamp Tax Summary
26A	2010 vs. 2011 Homestead Exemptions & Tax Reimbursed
26B	2010 & 2011 Homestead Exemption Tax Reimbursed Compared to Property Taxes Levied
26C	2011 Homestead Tax Exemption Applications Received & Processed – General Statistics
26D	2011 Homestead Exemption – Average Residential Value



**Table 2 Property Taxes Levied by Local Governments, 1992 to 2011 <sup>1</sup>**

Government Subdivision	1992	1993	1994	1995	1996	1997	1998	1999	2000	2001	2002	2003	2004	2005	2006	2007	2008	2009	2010	2011
Counties	201.9	219.0	229.5	240.5	243.7	229.0	227.2	229.1	242.9	270.2	292.0	321.0	340.6	368.6	393.8	417.0	442.5	464.2	492.5	513.3
Cities & Villages	166.2	171.4	177.0	189.5	190.4	175.1	175.4	186.5	190.5	203.7	210.6	219.6	227.0	242.0	253.7	274.2	290.5	311.3	320.8	333.7
Townships	8.3	8.6	8.7	8.8	9.2	9.1	8.5	8.8	9.0	9.3	9.5	9.8	10.2	10.5	11.1	11.8	12.6	13.1	13.9	14.6
Rural Fire Districts	11.6	12.1	14.0	14.6	16.0	16.3	16.5	17.1	18.9	20.1	21.4	22.9	24.0	26.0	27.7	29.4	31.4	34.6	36.0	37.3
Natural Resource Districts	18.7	19.1	20.4	21.5	22.6	22.0	23.7	25.1	27.7	30.3	31.4	32.6	38.0	43.3	48.7	54.1	53.0	55.7	55.5	60.1
Miscellaneous Districts	52.0	54.4	56.4	54.6	58.2	56.7	55.3	57.9	66.0	72.9	78.1	85.8	93.9	105.4	117.8	123.5	128.4	130.7	134.6	138.9
Educational Service Units	14.5	17.0	20.0	20.6	22.0	22.6	11.5	13.3	13.7	14.9	15.5	16.5	17.0	18.1	19.1	21.7	23.1	24.0	25.3	26.3
Community Colleges	48.8	50.9	54.8	57.7	60.2	57.7	56.0	30.6	28.6	61.9	66.0	75.6	81.3	89.2	95.8	97.1	109.1	126.3	133.6	141.3
School Districts	792.3	861.4	933.8	977.0	1,021.8	958.0	897.3	951.0	1,043.2	1,078.5	1,143.6	1,254.8	1,307.5	1,378.9	1,474.3	1,552.8	1,632.2	1,716.2	1,778.8	1,843.2
<b>Total Taxes</b>	<b>\$ 1,314.3</b>	<b>\$ 1,413.9</b>	<b>\$ 1,514.6</b>	<b>\$ 1,584.8</b>	<b>\$ 1,644.1</b>	<b>\$ 1,546.5</b>	<b>\$ 1,471.4</b>	<b>\$ 1,519.4</b>	<b>\$ 1,640.5</b>	<b>\$ 1,761.8</b>	<b>\$ 1,868.1</b>	<b>\$ 2,038.6</b>	<b>\$ 2,139.5</b>	<b>\$ 2,282.0</b>	<b>\$ 2,442.0</b>	<b>\$ 2,581.6</b>	<b>\$ 2,722.8</b>	<b>\$ 2,876.1</b>	<b>\$ 2,991.0</b>	<b>\$ 3,108.7</b>

<sup>1</sup> Amounts in millions of dollars.

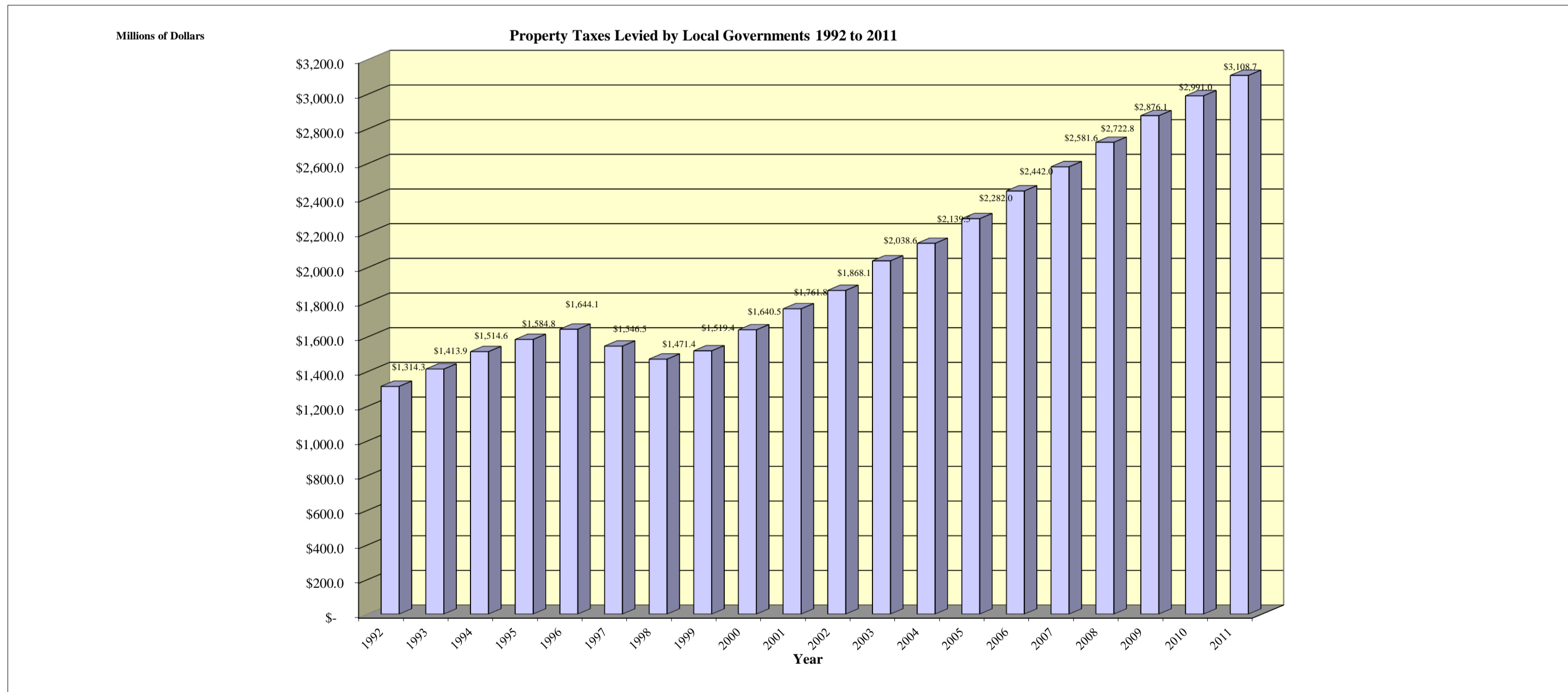

**Table 3A 1992 to 2011 Graph - Annual & Cumulative % Change in Nebraska's Property Valuation & Taxes Levied by Local Governments and Net Local Property Tax Relief (State Aid)**

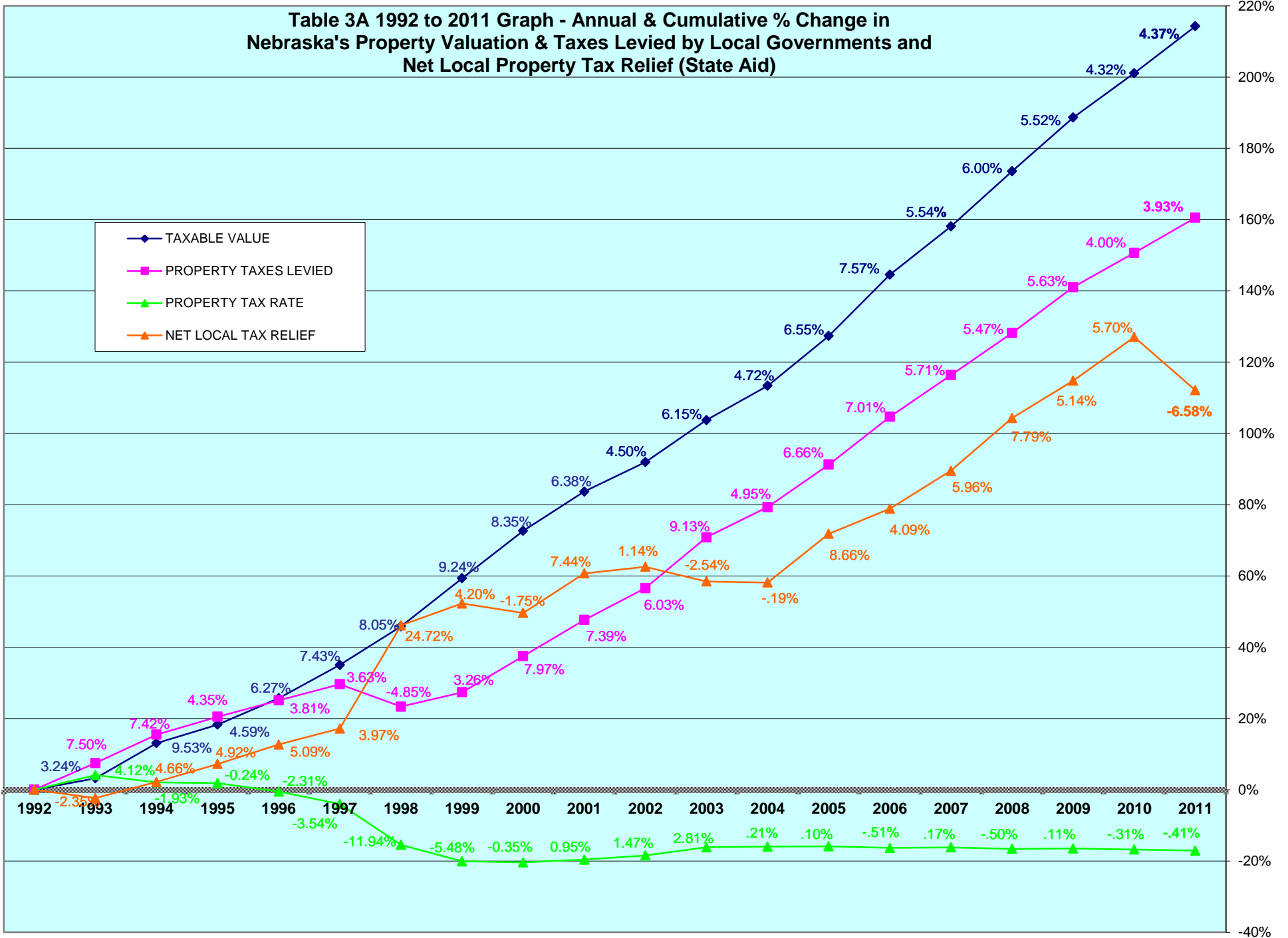

**Table 3B Data for Graph - Annual & Cumulative % Change 1992-2011**  
**Nebraska's Property Valuation & Taxes Levied by Local Governments (excluding motor vehicles) <sup>1</sup>**

Year	Taxable Value <sup>1</sup> w/o MV	Annual % chg	Cumulative % chg	Taxes Levied <sup>1</sup> w/o MV	Annual % chg	Cumulative % chg	Average Tax Rate w/oMV	Annual % chg	Cumulative % chg	Net Local Tax Relief <sup>2</sup>	Annual % chg	Cumulative % chg
1992	51,139,350,285	-	-	\$1,193,131,871	-	-	2.3331%	-	-	\$583,677,617	-	-
1993	52,797,407,291	3.24%	3.24%	1,282,601,496	7.50%	7.50%	2.4293%	4.12%	4.12%	569,978,329	-2.35%	-2.35%
1994	57,826,994,070	9.53%	13.08%	1,377,713,962	7.42%	15.47%	2.3825%	-1.93%	2.12%	596,542,803	4.66%	2.20%
1995	60,483,220,702	4.59%	18.27%	1,437,575,968	4.35%	20.49%	2.3768%	-0.24%	1.87%	625,917,816	4.92%	7.24%
1996	64,274,994,607	6.27%	25.69%	1,492,392,226	3.81%	25.08%	2.3219%	-2.31%	-0.48%	657,766,350	5.09%	12.69%
1997	69,048,638,885	7.43%	35.02%	1,546,541,470	3.63%	29.62%	2.2398%	-3.54%	-4.00%	683,912,534	3.97%	17.17%
1998	74,603,633,524	8.05%	45.88%	1,471,472,636	-4.85%	23.33%	1.9724%	-11.94%	-15.46%	852,996,637	24.72%	46.14%
1999	81,499,658,239	9.24%	59.37%	1,519,471,538	3.26%	27.35%	1.8644%	-5.48%	-20.09%	888,805,291	4.20%	52.28%
2000	88,307,553,325	8.35%	72.68%	1,640,581,719	7.97%	37.50%	1.8578%	-0.35%	-20.37%	873,287,969	-1.75%	49.62%
2001	93,938,214,211	6.38%	83.69%	1,761,833,590	7.39%	47.66%	1.8755%	0.95%	-19.61%	938,239,270	7.44%	60.75%
2002	98,162,679,918	4.50%	91.95%	1,868,146,583	6.03%	56.58%	1.9031%	1.47%	-18.43%	948,981,362	1.14%	62.59%
2003	104,200,041,103	6.15%	103.76%	2,038,627,402	9.13%	70.86%	1.9565%	2.81%	-16.14%	924,883,430	-2.54%	58.46%
2004	109,123,243,710	4.72%	113.38%	2,139,541,101	4.95%	79.32%	1.9607%	0.21%	-15.96%	923,134,106	-0.19%	58.16%
2005	116,267,633,375	6.55%	127.35%	2,281,998,269	6.66%	91.26%	1.9627%	0.10%	-15.88%	1,003,059,425	8.66%	71.85%
2006	125,064,178,626	7.57%	144.56%	2,442,063,582	7.01%	104.68%	1.9526%	-0.51%	-16.31%	1,044,115,705	4.09%	78.89%
2007	131,993,854,563	5.54%	158.11%	2,581,612,508	5.71%	116.37%	1.9559%	0.17%	-16.17%	1,106,391,443	5.96%	89.56%
2008	139,910,063,115	6.00%	173.59%	2,722,852,264	5.47%	128.21%	1.9461%	-0.50%	-16.59%	1,192,594,257	7.79%	104.32%
2009	147,626,212,873	5.52%	188.67%	2,876,126,176	5.63%	141.06%	1.9482%	0.11%	-16.50%	1,253,922,800	5.14%	114.83%
2010	154,005,148,221	4.32%	201.15%	2,991,080,851	4.00%	150.69%	1.9422%	-0.31%	-16.75%	1,325,370,182	5.70%	127.07%
<b>2011</b>	<b>160,728,246,466</b>	<b>4.37%</b>	<b>214.29%</b>	<b>\$3,108,747,898</b>	<b>3.93%</b>	<b>160.55%</b>	<b>1.9342%</b>	<b>-0.41%</b>	<b>-17.10%</b>	<b>\$1,238,149,487</b>	<b>-6.58%</b>	<b>112.13%</b>

Year	Motor Vehicle Taxable Value	Annual % chg	Cumulative % chg	Motor Vehicle Taxes Levied	Annual % chg	Cumulative % chg
1992	4,865,141,675	-	-	\$121,126,907	-	-
1993	5,064,215,059	4.09%	4.09%	131,264,076	8.37%	8.37%
1994	5,438,662,225	7.39%	11.79%	136,972,462	4.35%	13.08%
1995	5,840,368,087	7.39%	20.05%	147,161,691	7.44%	21.49%
1996	6,226,583,693	6.61%	27.98%	151,769,529	3.13%	25.30%

Year	Total Taxable Value	Annual % chg	Cumulative % chg	Total Taxes Levied	Annual % chg	Cumulative % chg	Total Average Tax Rate
1992	56,004,491,960	-	-	\$1,314,258,778	-	-	2.3467%
1993	57,861,622,350	3.32%	3.32%	1,413,865,572	7.58%	7.58%	2.4435%
1994	63,265,656,295	9.34%	12.97%	1,514,686,424	7.13%	15.25%	2.3942%
1995	66,323,588,789	4.83%	18.43%	1,584,737,659	4.62%	20.58%	2.3894%
1996	70,501,578,300	6.30%	25.89%	1,644,161,755	3.75%	25.10%	2.3321%

NOTES:

<sup>1</sup> Motor vehicle value and taxes excluded from years 1992-1996 due to tax policy change on MV in 1997.

<sup>2</sup> Net Local Tax Relief is state aid excluding homestead exemption & property tax credit amounts, as these amount are included in taxes levied.

Sources: State Aid/Local Property Tax Relief figures are for fiscal years, e.g., 2011=FY11-12, per DAS Budget Division January 2012 Value, Taxes, and Tax Rates from Certificates of Taxes Levied Reports (CTL), filed with Property Assessment Division.



**Table 3C 1992 to 2011 State Aid History, Categories**

	FY1992-93 Actual	FY1993-94 Actual	FY1994-95 Actual	FY1995-96 Actual	FY1996-97 Actual	FY1997-98 Actual	FY1998-99 Actual	FY1999-00 Actual	FY2000-01 Actual	FY2001-02 Actual
Aid to Municipalities	\$17,900,000	\$17,631,500	\$17,631,500	\$17,631,500	\$17,631,500	\$17,631,500	\$17,631,500	\$17,531,500	\$17,531,500	\$16,830,240
Local Transit Assistance								475,000	300,000	655,000
<b>Total Municipalities</b>	<b>17,900,000</b>	<b>17,631,500</b>	<b>17,631,500</b>	<b>17,631,500</b>	<b>17,631,500</b>	<b>17,631,500</b>	<b>17,631,500</b>	<b>18,006,500</b>	<b>17,831,500</b>	<b>17,485,240</b>
Aid to Counties	13,500,000	13,297,500	12,126,992	14,468,008	13,297,500	13,297,500	13,297,500	7,393,808	7,393,808	7,098,056
Property Tax Relief	33,290,129						5,444,958	5,600,479	6,007,165	6,007,065
Jail Reimbursement Assistance								1,817,016	4,425,374	4,061,495
Local Prosecution Aid				22,272	41,011	84,499	54,022	45,046	60,000	18,021
County Juvenile Aid										338,352
Juvenile Planning Grants										80,000
Indigent Defense										-
<b>Total Counties</b>	<b>46,790,129</b>	<b>13,297,500</b>	<b>12,126,992</b>	<b>14,490,280</b>	<b>13,338,511</b>	<b>13,381,999</b>	<b>18,796,480</b>	<b>14,856,349</b>	<b>17,886,347</b>	<b>17,602,989</b>
Teacher Salary Aid	6,971,873	6,867,817	8,363,911	6,871,124						
State Aid to Schools (TEEOSA)	370,676,698	382,833,071	400,431,989	414,933,814	447,243,594	465,944,483	591,240,236	595,407,184	563,120,829	646,701,674
Option Enrollment Transportation	1,063,580	97,601	134,280	130,313	154,653	178,886	197,937	205,638	218,853	228,565
Special Education	91,164,534	101,445,566	108,258,643	119,251,055	121,288,927	125,171,052	126,959,994	130,647,473	136,221,542	144,137,463
School Lunch	499,802	492,390	492,312	491,754	493,110	492,390	492,694	492,304	492,749	472,800
School Breakfast Reimbursement									232,390	287,032
Early Childhood Programs		480,929	369,979	383,010	274,714	776,892	467,090	602,789	631,687	1,483,022
Vocational & Adult Education	248,098	271,532	226,579	206,653	228,567	227,285	241,103	188,070	201,074	222,540
Tuition Reimbursmnt (Ed)	9,450									
Geography Education			25,000	25,000	25,000	25,000	25,000	150,000		
Multicultural Education				560	5,318	30,928	10,387	38,256	47,367	
Teacher Certification				1,784	2,808	1,235	5,587	1,097	3,643	2,428
School Reorganization Studies					14,747	12,316	14,089	18,606	19,152	3,748
ESU Nurses							200,000			
Learning Community Transition Aid										
ESU Core Services/Technology							9,700,000	12,700,000	12,775,000	13,094,375
School Revenue Loss Mitigation							1,721,860			
Gifted Education							3,000,000	3,075,000	3,097,271	3,346,572
Hardship Fund										
Wards of the Court	4,556,146	3,474,070	4,651,997	3,683,835	4,490,738	6,768,473	19,433,793	9,568,739	9,571,608	11,058,084
Teacher World Aid										
Economic Education Aid										28,000
Teachers Retirement	8,389,436	7,883,669	7,699,157	10,732,759	14,080,680	13,511,201	13,965,296	13,987,426	14,102,170	14,451,658
<b>Total Education</b>	<b>483,579,617</b>	<b>503,846,645</b>	<b>530,653,847</b>	<b>556,711,661</b>	<b>588,302,856</b>	<b>613,140,141</b>	<b>767,675,066</b>	<b>767,082,582</b>	<b>740,735,335</b>	<b>835,517,961</b>
Community Colleges	34,707,871	34,513,184	35,440,964	36,394,875	37,803,983	39,069,394	48,204,091	56,558,722	94,533,649	65,423,988
LB 881 Comm. College Aid								30,000,000		
<b>Total Community Colleges</b>	<b>34,707,871</b>	<b>34,513,184</b>	<b>35,440,964</b>	<b>36,394,875</b>	<b>37,803,983</b>	<b>39,069,394</b>	<b>48,204,091</b>	<b>86,558,722</b>	<b>94,533,649</b>	<b>65,423,988</b>
Natural Resources Districts	700,000	689,500	689,500	689,500	689,500	689,500	689,500	2,301,138	2,301,138	2,209,092
Homestead Exemption	30,406,293	32,727,875	36,767,737	31,834,026	33,521,868	35,182,867	32,251,297	32,190,737	35,864,454	37,793,179
LB 881/367 Property Tax Credit									25,000,000	
<b>Statewide Total</b>	<b>614,083,910</b>	<b>602,706,204</b>	<b>633,310,540</b>	<b>657,751,842</b>	<b>691,288,218</b>	<b>719,095,401</b>	<b>885,247,934</b>	<b>920,996,028</b>	<b>934,152,423</b>	<b>976,032,449</b>
<i>Net Local Relief w/o hmstd&amp; ptxcredit</i>	<i>\$583,677,617</i>	<i>\$569,978,329</i>	<i>\$596,542,803</i>	<i>\$625,917,816</i>	<i>\$657,766,350</i>	<i>\$683,912,534</i>	<i>\$852,996,637</i>	<i>\$888,805,291</i>	<i>\$873,287,969</i>	<i>\$938,239,270</i>

Source: NE DAS, Budget Division

**Table 3C 1992 to 2011 State Aid History, By Categories (continued)**

	FY2002-03 Actual	FY2003-04 Actual	FY2004-05 Actual	FY2005-06 Actual	FY2006-07 Actual	FY2007-08 Actual	FY2008-09 Actual	FY2009-10 Actual	FY2010-11 Actual	FY2011-12 Appropriation
Aid to Municipalities	\$13,148,625	\$11,313,762	\$11,257,193	\$11,257,193	\$11,257,193	\$11,257,193	\$11,257,193	\$11,482,763	\$10,964,566	\$0
Local Transit Assistance	168,000	830,264	13,233							
<b>Total Municipalities</b>	<b>13,316,625</b>	<b>12,144,026</b>	<b>11,270,426</b>	<b>11,257,193</b>	<b>11,257,193</b>	<b>11,257,193</b>	<b>11,257,193</b>	<b>11,482,763</b>	<b>10,964,566</b>	<b>0</b>
Aid to Counties	5,545,356	4,990,820	4,965,866	4,965,866	4,965,866	4,965,866	4,965,866	4,841,719	4,623,222	0
Property Tax Relief	4,505,374	0				1,500,000	1,500,000	1,500,000	1,396,500	0
Jail Reimbursement Assistance	5,270,075	3,519,000	3,501,405	3,501,405	3,910,000	3,910,000	3,910,000	3,812,250	3,640,210	0
Local Prosecution Aid	33,739	0								
County Juvenile Aid	1,267,796	1,366,663	1,234,669	1,281,220	1,401,682	1,397,878	1,540,873	1,516,637	1,479,993	1,477,575
Juvenile Planning Grants	70,000	0								
Indigent Defense	0	0								
<b>Total Counties</b>	<b>16,692,340</b>	<b>9,876,483</b>	<b>9,701,940</b>	<b>9,748,491</b>	<b>10,277,548</b>	<b>11,773,744</b>	<b>11,916,739</b>	<b>11,670,606</b>	<b>11,139,925</b>	<b>1,477,575</b>
Teacher Salary Aid										
State Aid to Schools (TEEOSA)	661,928,207	640,536,202	634,000,591	700,182,624	718,368,450	768,613,973	839,390,581	893,839,639	972,631,575	899,150,523
Option Enrollment Transportation	74,502	0								
Special Education	141,802,014	152,203,902	159,293,530	163,369,236	171,445,738	176,273,834	181,290,231	183,447,623	178,769,902	184,893,842
School Lunch	467,875	421,087	421,087	421,087	421,087	421,087	421,087	410,560	392,032	392,032
School Breakfast Reimbursement	314,785	275,773	271,378	271,378	228,417	414,800	399,065	412,071	438,283	453,008
Early Childhood Programs	2,193,231	1,694,200	1,776,808	3,944,047	3,820,017	3,747,267	4,195,642	3,204,686	3,286,856	3,365,962
Vocational & Adult Education	46,979	258,981	221,283	222,352	179,630	267,560	226,276	263,509	207,301	214,664
Tuition Reimbursmnt (Ed)										
Geography Education										
Multicultural Education										
Teacher Certification	0									
School Reorganization Studies	0									
ESU Nurses										
Learning Community Transition Aid						0	500,000	1,000,000	882,275	882,275
ESU Core Services/Technology	12,347,996	10,618,003	10,564,913	10,696,975	11,546,489	11,362,638	16,089,570	15,887,570	14,791,327	14,051,761
School Revenue Loss Mitigation										
Gifted Education	2,864,377	2,348,664	2,336,921	2,336,921	2,336,921	2,336,921	2,336,921	2,336,921	2,175,673	2,175,673
Hardship Fund										
Wards of the Court	14,473,208	15,036,289	12,199,350	16,360,219	13,405,444	16,375,963	17,042,823	17,106,298	16,265,017	17,540,376
Teacher World Aid										
Economic Education Aid	107									
Teachers Retirement	14,967,542	15,539,996	16,642,731	17,391,185	30,716,843	17,934,485	18,716,151	24,390,359	25,231,356	26,793,771
<b>Total Education</b>	<b>851,480,823</b>	<b>838,933,097</b>	<b>837,728,592</b>	<b>915,196,024</b>	<b>952,469,036</b>	<b>997,748,528</b>	<b>1,080,608,347</b>	<b>1,142,299,236</b>	<b>1,215,071,597</b>	<b>1,149,913,887</b>
Community Colleges	65,765,721	62,376,556	62,887,646	65,312,215	68,566,426	84,066,476	87,266,476	86,966,256	86,758,025	86,758,025
LB 881 Comm. College Aid										
<b>Total Community Colleges</b>	<b>65,765,721</b>	<b>62,376,556</b>	<b>62,887,646</b>	<b>65,312,215</b>	<b>68,566,426</b>	<b>84,066,476</b>	<b>87,266,476</b>	<b>86,966,256</b>	<b>86,758,025</b>	<b>86,758,025</b>
Natural Resources Districts	1,725,853	1,553,268	1,545,502	1,545,502	1,545,502	1,545,502	1,545,502	1,503,939	1,436,069	0
Homestead Exemption	40,918,956	46,566,167	50,455,089	53,724,132	56,749,803	62,355,697	60,633,379	65,569,800	68,607,607	72,300,000
LB 881/367 Property Tax Credit						104,393,442	113,383,081	114,346,176	113,689,195	115,000,000
<b>Statewide Total</b>	<b>989,900,318</b>	<b>971,449,597</b>	<b>973,589,195</b>	<b>1,056,783,557</b>	<b>1,100,865,508</b>	<b>1,273,140,582</b>	<b>1,366,610,717</b>	<b>1,433,838,775</b>	<b>1,507,666,984</b>	<b>1,425,449,487</b>
<i>Net Local Relief w/o hmstd&amp; ptxcredit</i>	<i>\$948,981,362</i>	<i>\$924,883,430</i>	<i>\$923,134,106</i>	<i>\$1,003,059,425</i>	<i>\$1,044,115,705</i>	<i>\$1,106,391,443</i>	<i>\$1,192,594,257</i>	<i>\$1,253,922,800</i>	<i>\$1,325,370,182</i>	<i>\$1,238,149,487</i>

Source: NE DAS, Budget Division

**Table 3D 1992 to 2011 Relationships between Property Taxes and Local Tax Relief (State Aid)**

Relationship between Taxes Levied, plus Motor Vehicle Tax <sup>1</sup> and Net Local Tax Relief <sup>2</sup>													
Year	Taxes Levied w/o Motor Veh. <sup>1</sup>	MV Txs levied or Tax & fee <sup>1</sup>	Total Taxes Levied PLUS MV	Annual % chg	Cumltv. % chg	Net Local Tax Relief <sup>2</sup>	Annual % chg	Cumltv. % chg	Taxes Levied + MV Plus NET Local Relief	Annual % chg	Cumltv. % chg	Split between	
												PropTax + MV	NET Local Relief
1992	\$1,193,131,871	\$121,126,907	\$1,314,258,778	-	-	\$583,677,617	-	-	\$1,897,936,395			69%	31%
1993	1,282,601,496	131,264,076	1,413,865,572	7.58%	7.58%	569,978,329	-2.35%	-2.35%	1,983,843,901	4.53%	4.53%	71%	29%
1994	1,377,713,962	136,972,462	1,514,686,424	7.13%	15.25%	596,542,803	4.66%	2.20%	2,111,229,227	6.42%	11.24%	72%	28%
1995	1,437,575,968	147,161,691	1,584,737,659	4.62%	20.58%	625,917,816	4.92%	7.24%	2,210,655,475	4.71%	16.48%	72%	28%
1996	1,492,392,226	151,769,529	1,644,161,755	3.75%	25.10%	657,766,350	5.09%	12.69%	2,301,928,105	4.13%	21.29%	71%	29%
1997	1,546,541,470	158,877,189	1,705,418,659	3.73%	29.76%	683,912,534	3.97%	17.17%	2,389,331,193	3.80%	25.89%	71%	29%
1998	1,471,472,636	126,303,349	1,597,775,985	-6.31%	21.57%	852,996,637	24.72%	46.14%	2,450,772,622	2.57%	29.13%	65%	35%
1999	1,519,471,537	147,243,049	1,666,714,586	4.31%	26.82%	888,805,291	4.20%	52.28%	2,555,519,877	4.27%	34.65%	65%	35%
2000	1,640,581,719	158,600,396	1,799,182,115	7.95%	36.90%	873,287,969	-1.75%	49.62%	2,672,470,084	4.58%	40.81%	67%	33%
2001	1,761,833,590	172,001,547	1,933,835,137	7.48%	47.14%	938,239,270	7.44%	60.75%	2,872,074,407	7.47%	51.33%	67%	33%
2002	1,868,146,583	184,436,081	2,052,582,664	6.14%	56.18%	948,981,362	1.14%	62.59%	3,001,564,026	4.51%	58.15%	68%	32%
2003	2,038,627,401	192,250,306	2,230,877,707	8.69%	69.74%	924,883,430	-2.54%	58.46%	3,155,761,137	5.14%	66.27%	71%	29%
2004	2,139,540,101	230,088,754	2,369,628,855	6.22%	80.30%	923,134,106	-0.19%	58.16%	3,292,762,961	4.34%	73.49%	72%	28%
2005	2,281,998,269	213,287,796	2,495,286,065	5.30%	89.86%	1,003,059,425	8.66%	71.85%	3,498,345,490	6.24%	84.32%	71%	29%
2006	2,442,063,582	214,130,117	2,656,193,699	6.45%	102.11%	1,044,115,705	4.09%	78.89%	3,700,309,404	5.77%	94.96%	72%	28%
2007	2,581,612,508	219,078,410	2,800,690,918	5.44%	113.10%	1,106,391,443	5.96%	89.56%	3,907,082,361	5.59%	105.86%	72%	28%
2008	2,722,852,264	221,378,068	2,944,230,332	5.13%	124.02%	1,192,594,257	7.79%	104.32%	4,136,824,589	5.88%	117.96%	71%	29%
2009	2,876,126,176	220,070,943	3,096,197,119	5.16%	135.59%	1,253,922,800	5.14%	114.83%	4,350,119,919	5.16%	129.20%	71%	29%
2010	2,991,080,851	220,689,177	3,211,770,028	3.73%	144.38%	1,325,370,182	5.70%	127.07%	4,537,140,210	4.30%	139.06%	71%	29%
2011	3,108,747,989	225,775,586	3,334,523,575	3.82%	153.72%	1,238,149,487	-6.58%	112.13%	4,572,673,062	0.78%	140.93%	73%	27%

Tax Relief Hmstd & Tax Credit <sup>(2)</sup>	Relationship between Property Taxes, excluding MV <sup>1</sup> and Net Local Tax Relief <sup>2</sup>											
	Year	Taxes Levied w/o Motor Veh. <sup>1</sup>	Annual % chg	Cumltv. % chg	NET Local Tax Relief <sup>2</sup>	Annual % chg	Cumltv. % chg	Prop Taxes w/o MV Plus Net Local Relief	Annual % chg	Cumltv. % chg	Split between	
											PropTax w/o MV	Net Local Relief
\$30,406,293	1992	\$1,193,131,871	-	-	\$614,083,910	-	-	\$1,807,215,781	-	-	66%	34%
32,727,875	1993	1,282,601,496	7.50%	7.50%	602,706,204	-1.85%	-1.85%	1,885,307,700	4.32%	4.32%	68%	32%
36,767,737	1994	1,377,713,962	7.42%	15.47%	633,310,540	5.08%	3.13%	2,011,024,502	6.67%	11.28%	69%	31%
31,834,026	1995	1,437,575,968	4.35%	20.49%	657,751,842	3.86%	7.11%	2,095,327,810	4.19%	15.94%	69%	31%
33,521,868	1996	1,492,392,226	3.81%	25.08%	691,288,218	5.10%	12.57%	2,183,680,444	4.22%	20.83%	68%	32%
35,182,867	1997	1,546,541,470	3.63%	29.62%	719,095,401	4.02%	17.10%	2,265,636,871	3.75%	25.37%	68%	32%
32,251,297	1998	1,471,472,636	-4.85%	23.33%	885,247,934	23.11%	44.16%	2,356,720,570	4.02%	30.41%	62%	38%
32,190,737	1999	1,519,471,537	3.26%	27.35%	920,996,028	4.04%	49.98%	2,440,467,565	3.55%	35.04%	62%	38%
60,864,454	2000	1,640,581,719	7.97%	37.50%	934,152,423	1.43%	52.12%	2,574,734,142	5.50%	42.47%	64%	36%
37,793,179	2001	1,761,833,590	7.39%	47.66%	976,032,449	4.48%	58.94%	2,737,866,039	6.34%	51.50%	64%	36%
40,918,956	2002	1,868,146,583	6.03%	56.58%	948,981,362	-2.77%	54.54%	2,817,127,945	2.90%	55.88%	66%	34%
46,566,167	2003	2,038,627,401	9.13%	70.86%	924,883,430	-2.54%	50.61%	2,963,510,831	5.20%	63.98%	69%	31%
50,455,089	2004	2,139,540,101	4.95%	79.32%	923,134,106	-0.19%	50.33%	3,062,674,207	3.35%	69.47%	70%	30%
53,724,132	2005	2,281,998,269	6.66%	91.26%	1,003,059,425	8.66%	63.34%	3,285,057,694	7.26%	81.77%	69%	31%
56,749,803	2006	2,442,063,582	7.01%	104.68%	1,044,115,705	4.09%	70.03%	3,486,179,287	6.12%	92.90%	70%	30%
166,749,139	2007	2,581,612,508	5.71%	116.37%	1,106,391,443	5.96%	80.17%	3,688,003,951	5.79%	104.07%	70%	30%
174,016,459	2008	2,722,852,264	5.47%	128.21%	1,192,594,257	7.79%	94.21%	3,915,446,521	6.17%	116.66%	70%	30%
179,915,975	2009	2,876,126,176	5.63%	141.06%	1,253,922,800	5.14%	104.19%	4,130,048,976	5.48%	128.53%	70%	30%
182,296,802	2010	2,991,080,851	4.00%	150.69%	1,325,370,182	5.70%	115.83%	4,316,451,033	4.51%	138.85%	69%	31%
\$187,300,000	2011	\$3,108,747,989	3.93%	160.55%	\$1,238,149,487	-6.58%	101.63%	\$4,346,897,385	0.71%	140.53%	72%	28%

Relationship between School Non-Bond Taxes Levied (plus Motor Vehicle Tax <sup>1</sup> ) and Total Local Education Tax Relief <sup>2 &amp; 3</sup>													
Year	School Non-bond Tax w/o Motor Veh. <sup>1</sup>	Sch Non-bond MV tax <sup>1</sup>	School non-bond PropTax + MV	Annual % chg	Cumltv. % chg	Total Education Tax Relief <sup>3</sup>	Annual % chg	Cumltv. % chg	Sch non-bond tax+MV PLUS Educ. Relief	Annual % chg	Cumltv. % chg	Split between	
												SchnonbondTx+MV	Local Educ Relief
1992	\$685,283,885	\$66,731,022	\$752,014,907	-	-	\$483,579,617	-	-	\$1,235,594,524			61%	39%
1993	741,338,911	72,922,923	814,261,834	8.28%	8.28%	503,846,645	4.19%	4.19%	1,318,108,479	6.68%	6.68%	62%	38%
1994	805,230,748	77,435,774	882,666,522	8.40%	17.37%	530,653,847	5.32%	9.73%	1,413,320,369	7.22%	14.38%	62%	38%
1995	840,206,065	82,556,588	922,762,653	4.54%	22.71%	556,711,661	4.91%	15.12%	1,479,474,314	4.68%	19.74%	62%	38%
1996	877,119,121	85,907,669	963,026,790	4.36%	28.06%	588,302,856	5.67%	21.66%	1,551,329,646	4.86%	25.55%	62%	38%
1997	900,740,380	95,326,314	996,066,694	3.43%	32.45%	613,140,141	4.22%	26.79%	1,609,206,835	3.73%	30.24%	62%	38%
1998	836,202,975	68,808,116	905,011,091	-9.14%	20.34%	767,675,066	25.20%	58.75%	1,672,686,157	3.94%	35.38%	54%	46%
1999	879,190,274	81,004,889	960,195,163	6.10%	27.68%	767,082,582	-0.08%	58.63%	1,727,277,745	3.26%	39.79%	56%	44%
2000	955,632,591	87,432,932	1,043,065,523	8.63%	38.70%	740,735,335	-3.43%	53.18%	1,783,800,858	3.27%	44.37%	58%	42%
2001	978,838,885	95,083,590	1,073,922,475	2.96%	42.81%	835,517,961	12.80%	72.78%	1,909,440,436	7.04%	54.54%	56%	44%
2002	1,038,678,037	101,872,868	1,140,550,905	6.20%	51.67%	851,480,823	1.91%	76.08%	1,992,031,728	4.33%	61.22%	57%	43%
2003	1,142,649,563	106,191,531	1,248,841,094	9.49%	66.07%	838,933,097	-1.47%	73.48%	2,087,774,191	4.81%	68.97%	60%	40%
2004	1,199,130,948	112,207,826	1,311,338,774	5.00%	74.38%	837,728,592	-0.14%	73.23%	2,149,067,366	2.94%	73.93%	61%	39%
2005	1,262,258,342	117,793,641	1,380,051,983	5.24%	83.51%	915,196,024	9.25%	89.25%	2,295,248,007	6.80%	85.76%	60%	40%
2006	1,327,654,760	117,927,438	1,445,582,198	4.75%	92.23%	952,469,036	4.07%	96.96%	2,398,051,234	4.48%	94.08%	60%	40%
2007	1,400,854,620	120,558,421	1,521,413,041	5.25%	102.31%	997,748,528	4.75%	106.33%	2,519,161,569	5.05%	103.88%	60%	40%
2008	1,475,556,183	121,642,338	1,597,198,521	4.98%	112.39%	1,080,608,347	8.30%	123.46%	2,677,806,868	6.30%	116.72%	60%	40%
2009	1,550,026,699	120,675,819	1,670,702,518	4.60%	122.16%	1,142,299,236	5.71%	136.22%	2,813,001,754	5.05%	127.66%	59%	41%
2010	1,608,710,663	120,945,959	1,729,656,622	3.53%	130.00%	1,215,071,597	6.37%	151.27%	2,944,728,219	4.68%	138.32%	59%	41%
2011	\$1,670,939,160	\$123,803,858	\$1,794,743,018	3.76%	138.66%	\$1,149,913,887	-5.36%	137.79%	\$2,944,656,905	0.00%	138.32%	61%	39%

<sup>1</sup> Taxes Levied per CTL Report. MV taxes isolated due to different tax policy; for years 1992-1996 motor vehicle is part of taxes levied; for years 1997 to current motor vehicle is a tax & fee basis per statute change;

<sup>2</sup> 1997 to current, the MV Tax & Fee information based upon budgeted amounts per information from Dept. of Motor Vehicle DMV and Dept of Roads Fee Payment. The School portion of MV tax is estimated at 60% of tax without fee.

<sup>3</sup> Net local tax relief excludes homestead exemption and property tax credit amounts, as these amounts are included in taxes levied. DAS Budget Division.

<sup>3</sup> Total local education tax relief includes state aid for K-12 schools (TEEOSA) and all other forms of education aid (e.g., special education).

**Table 4A 1992 to 1996 % Change Valuation & Taxes Levied by Political Subdivision**

Source: CTL 1992-1996, comparable tax policy years

**Valuations by Political Subdivision (state totals):**

Year	County	%chg	Townships	%chg	Cities & Villages	%chg	Fire Districts	%chg	Natural Resource Dst.	%chg
1992	56,004,491,961		10,314,557,289		28,215,612,523		28,197,027,530		56,004,491,979	
1993	57,861,622,350	3.32%	10,733,247,203	4.06%	29,160,339,736	3.35%	29,117,138,364	3.26%	57,861,622,210	3.32%
1994	63,265,656,339	9.34%	11,108,055,938	3.49%	33,112,029,472	13.55%	30,614,304,408	5.14%	63,265,633,250	9.34%
1995	66,323,588,789	4.83%	11,452,398,774	3.10%	35,188,267,646	6.27%	31,721,781,267	3.62%	66,323,570,160	4.83%
1996	70,501,578,300	6.30%	12,004,188,692	4.82%	38,109,318,382	8.30%	33,066,209,162	4.24%	70,501,578,303	6.30%
<b>Cumulative %chg</b>		25.89%		16.38%		35.06%		17.27%		25.89%
<b>Annual Rate %chg</b>		<b>5.92%</b>		<b>3.87%</b>		<b>7.80%</b>		<b>4.06%</b>		<b>5.92%</b>

**Taxes Levied by Political Subdivision (state totals):**

Year	County	%chg	Townships	%chg	Cities & Villages	%chg	Fire Districts	%chg	Natural Resource Dst.	%chg
1992	\$ 201,879,272		\$ 8,260,817		\$ 166,154,039		\$ 11,638,465		\$ 18,736,122	
1993	218,962,440	8.46%	8,553,226	3.54%	171,372,565	3.14%	12,121,174	4.15%	19,071,524	1.79%
1994	229,536,803	4.83%	8,700,653	1.72%	177,038,220	3.31%	14,003,589	15.53%	20,391,124	6.92%
1995	240,542,679	4.79%	8,864,252	1.88%	189,442,108	7.01%	14,571,904	4.06%	21,542,217	5.65%
1996	243,650,065	1.29%	9,219,215	4.00%	190,419,199	0.52%	16,030,288	10.01%	22,623,244	5.02%
<b>Cumulative %chg</b>		20.69%		11.60%		14.60%		37.74%		20.75%
<b>Annual Rate %chg</b>		<b>4.81%</b>		<b>2.78%</b>		<b>3.47%</b>		<b>8.33%</b>		<b>4.83%</b>

**Table 4A 1992 to 1996 %Change Valuation & Taxes Levied by Political Subdivision (continued)**

Source: CTL 1992-1996, comparable tax policy years

**Valuations by Political Subdivision (state totals):**

Year	Misc. Districts <sup>1</sup>	%chg	Educ. Serv. Unit	%chg	Community Colleges	%chg	Schools Districts	%chg	Total Value	%chg
1992	114,081,230,219		54,677,514,770		56,004,206,055		56,002,430,156		56,004,491,961	
1993	125,936,354,565	10.39%	56,535,745,451	3.40%	57,860,647,094	3.31%	57,863,505,637	3.32%	57,861,622,350	3.32%
1994	143,933,131,766	14.29%	62,052,134,233	9.76%	63,265,401,503	9.34%	63,265,897,407	9.34%	63,265,656,339	9.34%
1995	153,705,869,336	6.79%	65,387,323,911	5.37%	66,323,196,012	4.83%	66,323,198,217	4.83%	66,323,588,789	4.83%
1996	157,263,441,715	2.31%	69,527,958,795	6.33%	70,501,414,751	6.30%	70,500,719,458	6.30%	70,501,578,300	6.30%
<b>Cumulative %chg</b>		37.85%		27.16%		25.89%		25.89%		25.89%
<b>Annual Rate %chg</b>		<b>8.36%</b>		<b>6.19%</b>		<b>5.92%</b>		<b>5.92%</b>		<b>5.92%</b>

**Taxes Levied by Political Subdivision (state totals):**

Year	Misc. Districts <sup>1</sup>	%chg	Educ. Serv. Unit	%chg	Community Colleges	%chg	School Districts	%chg	School Bond Taxes		Total Taxes	%chg
									Incl w/School Taxes	%chg		
1992	\$ 51,976,425		\$ 14,455,799		\$ 48,868,560		\$ 792,289,279		\$ 40,274,372		\$ 1,314,258,779	
1993	54,402,926	4.67%	17,016,631	17.71%	50,963,969	4.29%	861,401,113	8.72%	47,139,279	17.05%	1,413,865,569	7.58%
1994	56,482,938	3.82%	19,920,316	17.06%	54,781,110	7.49%	933,831,760	8.41%	51,165,238	8.54%	1,514,686,514	7.13%
1995	54,586,860	-3.36%	20,549,755	3.16%	57,663,206	5.26%	976,974,678	4.62%	54,212,025	5.95%	1,584,737,659	4.62%
1996	58,229,033	6.67%	21,966,171	6.89%	60,271,206	4.52%	1,021,753,334	4.58%	58,726,544	8.33%	1,644,161,755	3.75%
<b>Cumulative %chg</b>		12.03%		51.95%		23.33%		28.96%		45.82%		25.10%
<b>Annual Rate %chg</b>		<b>2.88%</b>		<b>11.03%</b>		<b>5.38%</b>		<b>6.57%</b>		<b>9.89%</b>		<b>5.76%</b>

<sup>1</sup> 1995 Removed Tax Increment Financing District's excess value & tax from Misc. Dist.

**Table 4A 1992 to 1996 % Change Valuation & Taxes Levied by Property Type (continued)**

Source: CTL 1992-1996, comparable tax policy years

**Valuations by Political Subdivision (state totals):**

Year	Agland Real	%chg	Ag. Improvements & Farm site <sup>1</sup>	%chg	Residential Real <sup>1</sup>	%chg	Agric. Residential. incl. w/Residential	%chg	Commercial & Indust. & Mineral	%chg	Railroad Real	%chg	Public Serv. Cos. Real	%chg	Subtotal Real Value	%chg
1992	15,393,373,533		2,645,158,983		19,543,541,634		data not avail.		8,205,835,558		702,283,650		168,069,548		46,658,262,906	
1993	15,670,940,079	1.80%	2,989,858,982	13.03%	20,307,953,841	3.91%	data not avail.		8,372,566,652	2.03%	715,378,480	1.86%	173,020,652	2.95%	48,229,718,686	3.37%
1994	15,794,340,231	0.79%	3,079,736,709	3.01%	23,805,379,383	17.22%	data not avail.		9,372,326,416	11.94%	774,647,816	8.29%	181,940,487	5.16%	53,008,371,042	9.91%
1995	15,904,097,073	0.69%	1,324,993,669	-56.98%	27,618,274,516	16.02%	1,801,616,605		9,783,262,630	4.38%	847,882,824	9.45%	190,200,479	4.54%	55,668,711,191	5.02%
1996	16,300,452,169	2.49%	1,293,362,865	-2.39%	29,967,864,668	8.51%	1,995,960,608		10,363,126,441	5.93%	915,240,088	7.94%	178,890,842	-5.95%	59,018,937,073	6.02%
Cumulative %chg		5.89%		-51.10%		53.34%				26.29%		30.32%		6.44%		26.49%
Annual Rate %chg		1.44%		-16.38%		11.28%				6.01%		6.85%		1.57%		6.05%

**Taxes Levied by Political Subdivision (state totals):**

Year	Agland Real	%chg	Ag. Improvements & Farm site <sup>1</sup>	%chg	Residential Real <sup>1</sup>	%chg	Agric. Residential. incl. w/Residential	%chg	Commercial & Indust. & Mineral	%chg	Railroad Real	%chg	Public Serv. Cos. Real	%chg	Subtotal Real Taxes	%chg
1992	\$ 293,367,110		\$ 51,612,980		\$ 510,814,449		data not avail.		\$ 216,710,352		\$ 14,887,757		\$ 4,035,527		\$ 1,091,428,175	
1993	310,714,465	5.91%	60,308,014	16.85%	553,250,427	8.31%	data not avail.		230,536,394	6.38%	15,725,333	5.63%	4,356,716	7.96%	1,174,891,349	7.65%
1994	314,881,760	1.34%	61,769,774	2.42%	620,579,424	12.17%	data not avail.		247,902,532	7.53%	16,707,943	6.25%	4,474,635	2.71%	1,266,316,068	7.78%
1995	319,684,600	1.53%	26,695,276	-56.78%	705,227,620	13.64%	36,473,181		250,469,817	1.04%	18,274,185	9.37%	4,682,457	4.64%	1,325,033,955	4.64%
1996	325,233,078	1.74%	25,728,693	-3.62%	741,519,267	5.15%	39,835,002		255,527,117	2.02%	19,552,184	6.99%	4,241,890	-9.41%	1,371,802,229	3.53%
Cumulative %chg		10.86%		-50.15%		45.16%				17.91%		31.33%		5.11%		25.69%
Annual Rate %chg		2.61%		-15.97%		9.77%				4.21%		7.05%		1.25%		5.88%

<sup>1</sup> Residential sector includes Recreational but 1992 to 1994 data collection did not isolate Ag-Dwelling & Ag-Homesite, therefore 1992 to 1994 Ag-Improvements includes Ag-dwelling & Ag-homesite

<sup>2</sup> Motor Vehicles were assessed & taxed on advalorem basis up through 1996. For reporting purposes, MV valuations were estimated for a year and taxes computed accordingly.

**Table 4A 1992 to 1996 % Change Valuation & Taxes Levied by Property Type (continued)**

Source: CTL 1992-1996, comparable tax policy years

**Valuations by Political Subdivision (state totals):**

Year	Agricultural Personal	%chg	Commercial Personal	%chg	Railroad Personal	%chg	Public Serv. Cos. Personal	%chg	Subtotal Personal Value	%chg	Motor Vehicle <sup>2</sup>	%chg	Total Value	%chg
1992	1,458,968,872		2,050,830,150		101,632,235		869,656,122		4,481,087,379		4,865,141,675		56,004,491,960	
1993	1,485,085,250	1.79%	2,158,673,314	5.26%	108,706,787	6.96%	815,223,254	-6.26%	4,567,688,605	1.93%	5,064,215,059	4.09%	57,861,622,350	3.32%
1994	1,554,801,502	4.69%	2,256,817,442	4.55%	153,251,147	40.98%	853,752,937	4.73%	4,818,623,028	5.49%	5,438,662,225	7.39%	63,265,656,295	9.34%
1995	1,312,380,442	-15.59%	2,435,591,211	7.92%	178,397,097	16.41%	888,140,761	4.03%	4,814,509,511	-0.09%	5,840,368,087	7.39%	66,323,588,789	4.83%
1996	1,316,971,459	0.35%	2,842,479,007	16.71%	179,066,554	0.38%	917,540,514	3.31%	5,256,057,534	9.17%	6,226,583,693	6.61%	70,501,578,300	6.30%
Cumulative %chg		-9.73%		38.60%		76.19%		5.51%		17.29%		27.98%		25.89%
Annual Rate %chg		-2.53%		8.50%		15.21%		1.35%		4.07%		6.36%		5.92%

**Taxes Levied by Political Subdivision (state totals):**

Year	Agricultural Personal	%chg	Commercial Personal	%chg	Railroad Personal	%chg	Public Serv. Cos. Personal	%chg	Subtotal Personal Taxes	%chg	Motor Vehicle <sup>2</sup>	%chg	Total Taxes Levied	%chg
1992	\$ 27,719,852		\$ 51,186,176		\$ 2,148,918		\$ 20,648,750		\$ 101,703,696		\$ 121,126,907		\$ 1,314,258,778	
1993	29,371,609	5.96%	55,823,752	9.06%	2,392,348	11.33%	20,122,438	-2.55%	107,710,147	5.91%	131,264,076	8.37%	1,413,865,572	7.58%
1994	30,929,759	5.30%	56,554,596	1.31%	3,310,262	38.37%	20,603,277	2.39%	111,397,894	3.42%	136,972,462	4.35%	1,514,686,424	7.13%
1995	26,365,455	-14.76%	60,736,418	7.39%	3,846,639	16.20%	21,593,502	4.81%	112,542,014	1.03%	147,161,691	7.44%	1,584,737,659	4.62%
1996	26,304,378	-0.23%	68,578,816	12.91%	3,822,177	-0.64%	21,884,626	1.35%	120,589,997	7.15%	151,769,529	3.13%	1,644,161,755	3.75%
Cumulative %chg		-5.11%		33.98%		77.87%		5.99%		18.57%		25.30%		25.10%
Annual Rate %chg		-1.30%		7.59%		15.48%		1.46%		4.35%		5.80%		5.76%

<sup>1</sup> Residential sector includes Recreational but 1992 to 1994 data collection did not isolate Ag-Dwelling & Ag-Homesite; therefore, 1992 to 1994 Ag-Improvements includes Ag-dwelling & Ag-homesite.

<sup>2</sup> Motor Vehicles were assessed & taxed on advalorem basis up through 1996. For reporting purposes, MV valuations were estimated for a year and taxes computed accordingly.

**Table 4B 1997 to 2011 % Change Valuation & Taxes Levied by Political Subdivision**

Source: CTL 1997-2011

**Valuations by Political Subdivision (state totals):**

Year	County	%chg	Townships	%chg	Cities & Villages	%chg	Fire Districts	%chg	Natural Resource Dst.	%chg
1997	69,048,638,883		11,961,137,341		36,669,196,206		33,053,102,521		69,048,638,900	
1998	74,603,633,524	8.05%	12,403,118,046	3.70%	39,648,866,606	8.13%	35,795,134,946	8.30%	74,603,632,003	8.05%
1999	81,499,658,239	9.24%	13,577,964,249	9.47%	43,931,601,348	10.80%	38,662,893,498	8.01%	81,499,658,232	9.24%
2000	88,307,553,325	8.35%	14,308,935,526	5.38%	48,036,011,006	9.34%	41,549,374,212	7.47%	88,307,395,597	8.35%
2001	93,938,214,211	6.38%	14,980,155,090	4.69%	51,108,350,912	6.40%	44,199,486,363	6.38%	93,938,056,384	6.38%
2002	98,162,679,918	4.50%	15,607,556,489	4.19%	53,088,084,424	3.87%	46,513,444,628	5.24%	98,162,686,549	4.50%
2003	104,200,041,103	6.15%	16,448,351,828	5.39%	56,354,754,977	6.15%	49,370,116,959	6.14%	104,200,041,095	6.15%
2004	109,123,243,710	4.72%	16,880,715,566	2.63%	58,441,678,511	3.70%	52,312,964,362	5.96%	109,123,243,410	4.72%
2005	116,267,633,375	6.55%	17,443,278,169	3.33%	61,590,953,807	5.39%	56,473,345,473	7.95%	116,267,633,390	6.55%
2006	125,064,178,626	7.57%	18,750,181,084	7.49%	65,427,960,760	6.23%	61,688,304,092	9.23%	125,064,178,711	7.57%
2007	131,993,854,563	5.54%	19,470,240,556	3.84%	69,841,321,097	6.75%	64,358,687,634	4.33%	131,993,854,402	5.54%
2008	139,910,063,115	6.00%	21,365,893,722	9.74%	73,246,545,516	4.88%	69,030,113,561	7.26%	139,910,069,701	6.00%
2009	147,626,212,873	5.52%	23,894,658,199	11.84%	74,623,738,606	1.88%	75,565,529,355	9.47%	147,626,589,041	5.52%
2010	154,005,148,221	4.32%	29,857,792,431	24.96%	75,170,038,397	0.73%	81,486,373,251	7.84%	154,005,148,476	4.32%
2011	160,728,246,466	4.37%	30,787,263,951	3.11%	76,424,444,838	1.67%	87,143,914,154	6.94%	160,728,247,551	4.37%
<b>Cumulative %chg</b>		132.78%		157.39%		108.42%		163.65%		132.78%
<b>Annual Rate %chg</b>		<b>6.22%</b>		<b>6.99%</b>		<b>5.39%</b>		<b>7.17%</b>		<b>6.22%</b>

**Taxes Levied by Political Subdivision (state totals):**

Year	County	%chg	Townships	%chg	Cities & Villages	%chg	Fire Districts	%chg	Natural Resource Dst.	%chg
1997	\$ 229,054,745		\$ 9,126,158		\$ 175,080,143		\$ 16,312,770		\$ 21,964,851	
1998	227,198,972	-0.81%	8,487,915	-6.99%	175,402,964	0.18%	16,538,047	1.38%	23,736,056	8.06%
1999	229,116,147	0.84%	8,781,760	3.46%	186,516,508	6.34%	17,136,899	3.62%	25,142,228	5.92%
2000	242,907,650	6.02%	8,976,206	2.21%	190,534,175	2.15%	18,896,644	10.27%	27,693,027	10.15%
2001	270,198,652	11.24%	9,348,336	4.15%	203,672,425	6.90%	20,059,503	6.15%	30,324,554	9.50%
2002	292,056,327	8.09%	9,489,701	1.51%	210,563,949	3.38%	21,405,003	6.71%	31,393,415	3.52%
2003	321,016,370	9.92%	9,800,769	3.28%	219,615,828	4.30%	22,879,875	6.89%	32,643,605	3.98%
2004	340,606,873	6.10%	10,233,494	4.42%	226,999,695	3.36%	23,929,009	4.59%	38,022,147	16.48%
2005	368,559,351	8.21%	10,464,502	2.26%	241,989,667	6.60%	26,072,117	8.96%	43,257,620	13.77%
2006	393,816,418	6.85%	11,102,880	6.10%	253,672,669	4.83%	27,684,870	6.19%	48,687,325	12.55%
2007	417,047,416	5.90%	11,822,448	6.48%	274,204,507	8.09%	29,348,929	6.01%	54,114,929	11.15%
2008	442,543,981	6.11%	12,601,710	6.59%	290,516,115	5.95%	31,408,104	7.02%	52,972,469	-2.11%
2009	464,194,036	4.89%	13,081,116	3.80%	311,282,052	7.15%	34,608,262	10.19%	55,738,939	5.22%
2010	492,464,502	6.09%	13,925,087	6.45%	320,814,632	3.06%	36,004,232	4.03%	55,482,551	-0.46%
2011	513,300,121	4.23%	14,608,496	4.91%	333,718,492	4.02%	37,312,994	3.64%	60,115,840	8.35%
<b>Cumulative %chg</b>		124.09%		60.07%		90.61%		128.73%		173.69%
<b>Annual Rate %chg</b>		<b>5.93%</b>		<b>3.42%</b>		<b>4.72%</b>		<b>6.09%</b>		<b>7.46%</b>



**Table 4B 1997 to 2011 % Change Valuation & Taxes Levied by Political Subdivision (continued)**

Source: CTL 1997-2011

**Valuations by Political Subdivision (state totals):**

Year	Misc. Districts	%chg	Educ. Serv. Unit	%chg	Community Colleges	%chg	School Districts	%chg	Total Value	%chg
1997	154,512,467,425		68,088,762,108		69,048,566,831		69,048,553,292		69,048,638,883	
1998	163,666,630,276	5.92%	74,046,104,285	8.75%	74,603,566,519	8.05%	74,601,535,407	8.04%	74,603,633,524	8.05%
1999	178,550,496,362	9.09%	80,892,741,806	9.25%	81,499,658,239	9.24%	81,499,847,649	9.25%	81,499,658,239	9.24%
2000	194,395,964,400	8.87%	87,698,592,194	8.41%	88,307,395,606	8.35%	88,307,787,091	8.35%	88,307,553,325	8.35%
2001	220,582,005,375	13.47%	93,392,583,448	6.49%	93,938,056,400	6.38%	93,938,119,439	6.38%	93,938,214,211	6.38%
2002	230,374,488,580	4.44%	97,946,431,299	4.88%	98,162,491,483	4.50%	98,162,491,459	4.50%	98,162,679,918	4.50%
2003	247,303,905,299	7.35%	104,009,357,568	6.19%	104,200,041,101	6.15%	104,200,039,651	6.15%	104,200,041,103	6.15%
2004	261,466,564,078	5.73%	108,919,281,446	4.72%	109,123,243,708	4.72%	109,123,243,667	4.72%	109,123,243,710	4.72%
2005	283,470,267,496	8.42%	116,027,660,838	6.53%	116,267,633,375	6.55%	116,267,633,329	6.55%	116,267,633,375	6.55%
2006	311,170,738,856	9.77%	124,809,971,414	7.57%	125,064,178,626	7.57%	125,064,176,458	7.57%	125,064,178,626	7.57%
2007	329,590,061,629	5.92%	131,993,816,970	5.76%	131,993,854,560	5.54%	131,993,759,202	5.54%	131,993,854,563	5.54%
2008	351,073,204,931	6.52%	139,910,324,793	6.00%	139,910,069,708	6.00%	139,910,061,275	6.00%	139,910,063,115	6.00%
2009	355,789,850,450	1.34%	147,626,212,879	5.51%	147,626,212,877	5.52%	147,626,212,906	5.52%	147,626,212,873	5.52%
2010	367,517,415,461	3.30%	154,005,736,337	4.32%	154,005,148,489	4.32%	154,005,148,238	4.32%	154,005,148,221	4.32%
2011	382,079,086,864	3.96%	160,728,246,478	4.37%	160,728,246,465	4.37%	160,728,246,572	4.37%	160,728,246,466	4.37%
Cumulative %chg		147.28%		136.06%		132.78%		132.78%		132.78%
Annual Rate %chg		<b>6.68%</b>		<b>6.33%</b>		<b>6.22%</b>		<b>6.22%</b>		<b>6.22%</b>

**Taxes Levied by Political Subdivision (state totals):**

Year	Misc. Districts	%chg	Educ. Serv. Unit	%chg	Community Colleges	%chg	School Districts	%chg	School Bond Taxes Incl w/School Taxes	%chg	Total Taxes	%chg
1997	\$ 56,718,017		\$ 22,569,813		\$ 57,739,741		\$ 957,975,232		\$ 57,234,852		\$ 1,546,541,470	
1998	55,315,049	-2.47%	11,525,117	-48.94%	55,937,671	-3.12%	897,330,846	-6.33%	61,127,871	6.80%	1,471,472,636	-4.85%
1999	57,875,260	4.63%	13,310,655	15.49%	30,598,287	-45.30%	950,994,794	5.98%	71,804,520	17.47%	1,519,472,538	3.26%
2000	65,951,778	13.96%	13,692,877	2.87%	28,648,249	-6.37%	1,043,281,114	9.70%	87,648,523	22.07%	1,640,581,719	7.97%
2001	72,908,037	10.55%	14,875,223	8.63%	61,939,960	116.21%	1,078,506,900	3.38%	99,668,015	13.71%	1,761,833,590	7.39%
2002	78,151,117	7.19%	15,521,435	4.34%	65,986,748	6.53%	1,143,578,889	6.03%	104,900,852	5.25%	1,868,146,583	6.03%
2003	85,803,019	9.79%	16,452,234	6.00%	75,645,216	14.64%	1,254,770,485	9.72%	112,120,923	6.88%	2,038,627,402	9.13%
2004	93,864,277	9.40%	17,076,961	3.80%	81,273,023	7.44%	1,307,534,623	4.21%	108,403,674	-3.32%	2,139,540,101	4.95%
2005	105,410,321	12.30%	18,054,775	5.73%	89,275,387	9.85%	1,378,914,526	5.46%	116,656,184	7.61%	2,281,998,267	6.66%
2006	117,836,764	11.79%	19,157,306	6.11%	95,830,077	7.34%	1,474,275,271	6.92%	146,620,511	25.69%	2,442,063,581	7.01%
2007	123,541,509	4.84%	21,695,631	13.25%	97,073,760	1.30%	1,552,763,379	5.32%	151,908,759	3.61%	2,581,612,508	5.71%
2008	128,410,765	3.94%	23,111,834	6.53%	109,125,278	12.41%	1,632,162,007	5.11%	156,605,824	3.09%	2,722,852,264	5.47%
2009	130,639,244	1.74%	24,029,567	3.97%	126,311,455	15.75%	1,716,241,505	5.15%	166,214,806	6.14%	2,876,126,176	5.63%
2010	134,604,213	3.04%	25,291,070	5.25%	133,648,554	5.81%	1,778,846,009	3.65%	170,135,346	2.36%	2,991,080,851	4.00%
2011	138,859,474	3.16%	26,258,454	3.83%	141,336,477	5.75%	1,843,237,551	3.62%	172,298,391	1.27%	3,108,747,898	3.93%
Cumulative %chg		144.82%		16.34%		144.78%		92.41%	201.04%		101.01%	
Annual Rate %chg		<b>6.60%</b>		<b>1.09%</b>		<b>6.60%</b>		<b>4.79%</b>	<b>8.19%</b>		<b>5.11%</b>	

**Table 4B 1997 to 2011 % Change Valuation & Taxes Levied by Property Type (continued)**

Source: CTL 1997-2011

**Valuations by Political Subdivision (state totals):**

Year	Agland Real <sup>2</sup>	%chg	Ag. Improvements & Farm site	%chg	Residential Real <sup>1</sup>	%chg	Agric. Residential incld w/Residential	%chg	Commerical & Indust. & Mineral	%chg	Railroad Real	%chg	Public Serv. Cos. Real	%chg	Subtotal Real Value	%chg
1997	16,945,294,941		1,276,702,187		32,582,499,470		2,165,072,325		11,212,413,187		939,846,038		287,611,268		63,244,367,090	
1998	18,144,289,846	7.08%	1,323,743,685	3.68%	35,531,912,755	9.05%	2,359,297,160	8.97%	12,008,794,612	7.10%	941,992,907	0.23%	210,437,665	-26.83%	68,161,171,470	7.77%
1999	19,402,944,176	6.94%	1,401,393,066	5.87%	39,294,156,738	10.59%	2,626,681,924	11.33%	13,126,535,357	9.31%	1,112,072,462	18.06%	248,264,766	17.98%	74,585,366,565	9.43%
2000	20,291,221,632	4.58%	1,406,637,444	0.37%	42,532,972,677	8.24%	2,858,778,659	8.84%	15,454,425,914	17.73%	1,211,504,489	8.94%	226,858,694	-8.62%	81,123,620,850	8.77%
2001	21,090,574,187	3.94%	1,431,399,046	1.76%	46,027,877,877	8.22%	3,024,445,634	5.80%	16,403,996,805	6.14%	1,332,749,686	10.01%	222,422,415	-1.96%	86,509,020,016	6.64%
2002	21,815,442,553	3.44%	1,446,615,509	1.06%	48,423,457,282	5.20%	3,217,579,081	6.39%	17,158,208,136	4.60%	1,400,437,680	5.08%	227,432,867	2.25%	90,471,594,027	4.58%
2003	22,791,896,830	4.48%	1,552,996,512	7.35%	52,046,730,927	7.48%	3,366,761,061	4.64%	18,303,502,891	6.67%	1,433,631,159	2.37%	217,564,273	-4.34%	96,346,322,592	6.49%
2004	23,867,251,659	4.72%	1,579,764,864	1.72%	55,459,366,348	6.56%	3,597,097,227	6.84%	19,056,695,447	4.12%	1,581,384,340	10.31%	236,891,896	8.88%	101,781,354,554	5.64%
2005	25,218,561,957	5.66%	1,594,498,398	0.93%	59,922,073,133	8.05%	3,898,116,606	8.37%	20,363,618,725	6.86%	1,540,308,309	-2.60%	244,101,019	3.04%	108,883,161,541	6.98%
2006	27,348,422,795	8.45%	1,644,697,225	3.15%	65,015,992,089	8.50%	4,116,985,306	5.61%	21,864,363,359	7.37%	1,588,763,720	3.15%	253,311,839	3.77%	117,715,551,027	8.11%
2007	28,265,476,662	3.35%	1,679,333,084	2.11%	69,260,735,231	6.53%	4,116,796,031	0.00%	23,292,654,714	6.53%	1,620,478,482	2.00%	248,469,431	-1.91%	124,367,147,604	5.65%
2008	31,178,202,958	10.30%	1,771,774,526	5.50%	71,671,371,346	3.48%	4,267,103,900	3.65%	24,728,486,016	6.16%	1,805,740,462	11.43%	289,680,165	16.59%	131,445,255,473	5.69%
2009	35,008,223,059	12.28%	1,933,845,791	9.15%	72,536,154,810	1.21%	4,449,873,501	4.28%	25,772,788,602	4.22%	2,018,148,220	11.76%	355,166,186	22.61%	137,624,326,668	4.70%
2010	39,121,255,039	11.75%	2,044,084,409	5.70%	73,391,373,265	1.18%	4,518,949,590	1.55%	25,987,507,316	0.83%	2,336,164,183	15.76%	458,441,315	29.08%	143,338,825,527	4.15%
2011	43,692,746,812	11.69%	2,322,317,854	13.61%	74,284,294,830	1.22%	4,632,527,598	2.51%	26,810,288,341	3.17%	2,892,926,987	23.83%	250,126,262	-45.44%	150,252,701,086	4.82%
Cumulative %chg		157.85%		81.90%		127.99%		113.97%		139.11%		207.81%		-13.03%		137.57%
Annual Rate %chg		7.00%		4.37%		6.06%		5.58%		6.42%		8.36%		-0.99%		6.38%

**Taxes Levied by Political Subdivision (state totals):**

Year	Agland Real <sup>2</sup>	%chg	Ag. Improvements & Farm site	%chg	Residential Real <sup>1</sup>	%chg	Agric. Residential incld w/Residential	%chg	Commerical & Indust. & Mineral	%chg	Railroad Real	%chg	Public Serv. Cos. Real	%chg	Subtotal Real Taxes	%chg
1997	\$ 326,134,449		\$ 24,451,788		\$ 776,412,530		\$ 41,707,552		\$ 265,576,161		\$ 19,248,714		\$ 6,502,937		\$ 1,418,326,577	
1998	302,152,716	-7.35%	22,184,848	-9.27%	748,760,617	-3.56%	39,673,925	-4.88%	252,867,752	-4.79%	16,617,967	-13.67%	4,148,715	-36.20%	1,346,732,615	-5.05%
1999	305,161,362	1.00%	22,172,550	-0.06%	782,300,425	4.48%	41,808,467	5.38%	260,291,429	2.94%	18,644,592	12.20%	4,624,718	11.47%	1,393,195,075	3.45%
2000	320,407,591	5.00%	22,276,011	0.47%	838,659,297	7.20%	45,682,813	9.27%	303,742,368	16.69%	20,465,733	9.77%	4,185,743	-9.49%	1,509,736,743	8.37%
2001	332,361,187	3.73%	22,656,235	1.71%	915,667,690	9.18%	48,237,988	5.59%	327,290,972	7.75%	22,383,099	9.37%	4,174,610	-0.27%	1,624,533,793	7.60%
2002	348,802,414	4.95%	23,281,973	2.76%	976,126,404	6.60%	52,100,559	8.01%	347,631,842	6.21%	23,739,830	6.06%	4,362,758	4.51%	1,723,945,221	6.12%
2003	376,708,882	8.00%	25,302,646	8.68%	1,076,296,519	10.26%	56,921,996	9.25%	379,389,426	9.14%	25,106,576	5.76%	4,253,477	-2.50%	1,887,057,524	9.46%
2004	396,584,633	5.28%	25,852,858	2.17%	1,149,215,588	6.77%	61,127,996	7.39%	394,812,360	4.07%	27,724,891	10.43%	4,648,183	9.28%	1,998,838,512	5.92%
2005	420,157,416	5.94%	26,666,794	3.15%	1,241,206,574	8.00%	65,858,048	7.74%	421,005,828	6.63%	27,060,411	-2.40%	4,753,564	2.27%	2,140,850,588	7.10%
2006	455,356,378	8.38%	27,459,560	2.97%	1,337,633,527	7.77%	69,470,033	5.48%	448,667,052	6.57%	28,123,978	3.93%	4,973,522	4.63%	2,302,214,016	7.54%
2007	476,003,555	4.53%	28,277,388	2.98%	1,422,072,795	6.31%	70,029,426	0.81%	476,461,866	6.19%	28,671,820	1.95%	4,821,688	-3.05%	2,436,309,092	5.82%
2008	518,076,411	8.84%	29,917,217	5.80%	1,471,445,761	3.47%	71,573,075	2.20%	505,646,770	6.13%	31,786,734	10.86%	5,594,290	16.02%	2,562,467,183	5.18%
2009	571,663,945	10.34%	31,712,057	6.00%	1,507,150,277	2.43%	74,520,070	4.12%	535,260,291	5.86%	35,258,690	10.92%	6,871,925	22.84%	2,687,917,185	4.90%
2010	631,847,986	10.53%	33,242,424	4.83%	1,535,234,523	1.86%	75,336,904	1.10%	544,656,471	1.76%	40,427,630	14.66%	8,941,452	30.12%	2,794,350,486	3.96%
2011	699,106,834	10.64%	36,400,798	9.50%	1,561,202,400	1.69%	78,167,346	3.76%	564,277,348	3.60%	50,085,402	23.89%	4,847,693	-45.78%	2,915,920,475	4.35%
Cumulative %chg		114.36%		48.87%		101.08%		87.42%		112.47%		160.20%		-25.45%		105.59%
Annual Rate %chg		5.60%		2.88%		5.12%		4.59%		5.53%		7.07%		-2.08%		5.28%

<sup>1</sup> Residential sector includes residential, recreational, & ag-dwelling & ag-homesite land.

<sup>2</sup> Agland Real assessment level changed from 80% to 75% of actual value beginning 2007.

**Table 4B 1997 to 2011 % Change Valuation & Taxes Levied by Property Type (continued)**

Source: CTL 1997-2011

**Valuations by Political Subdivision (state totals):**

Year	Agricultural Personal	%chg	Commercial Personal	%chg	Railroad Personal	%chg	Public Serv. Cos. Personal	%chg	Subtotal Personal Value	%chg	Total Value	%chg
1997	1,415,316,640		3,174,318,435		200,469,298		1,014,167,420		5,804,271,793		69,048,638,885	
1998	1,549,997,315	9.52%	3,626,523,244	14.25%	203,068,395	1.30%	1,062,873,100	4.80%	6,442,462,054	11.00%	74,603,633,524	8.05%
1999	1,586,124,463	2.33%	3,819,350,445	5.32%	246,754,502	21.51%	1,262,062,265	18.74%	6,914,291,675	7.32%	81,499,658,239	9.24%
2000	1,532,941,482	-3.35%	4,048,701,379	6.00%	291,625,752	18.18%	1,310,663,862	3.85%	7,183,932,475	3.90%	88,307,553,325	8.35%
2001	1,548,082,902	0.99%	4,185,401,002	3.38%	305,702,299	4.83%	1,390,007,993	6.05%	7,429,194,196	3.41%	93,938,214,211	6.38%
2002	1,606,431,290	3.77%	4,322,746,908	3.28%	309,295,626	1.18%	1,452,612,067	4.50%	7,691,085,891	3.53%	98,162,679,918	4.50%
2003	1,585,423,661	-1.31%	4,484,629,296	3.74%	305,615,477	-1.19%	1,478,050,077	1.75%	7,853,718,511	2.11%	104,200,041,103	6.15%
2004	1,668,045,975	5.21%	4,163,367,916	-7.16%	299,441,917	-2.02%	1,211,033,348	-18.07%	7,341,889,156	-6.52%	109,123,243,710	4.72%
2005	1,842,625,168	10.47%	4,121,009,028	-1.02%	296,513,721	-0.98%	1,124,323,917	-7.16%	7,384,471,834	0.58%	116,267,633,375	6.55%
2006	1,877,834,800	1.91%	4,074,657,692	-1.12%	305,840,513	3.15%	1,090,294,594	-3.03%	7,348,627,599	-0.49%	125,064,178,626	7.57%
2007	1,897,094,784	1.03%	4,272,142,696	4.85%	298,841,571	-2.29%	1,158,627,908	6.27%	7,626,706,959	3.78%	131,993,854,563	5.54%
2008	2,090,245,063	10.18%	4,839,624,596	13.28%	328,891,822	10.06%	1,206,046,162	4.09%	8,464,807,643	10.99%	139,910,063,115	6.00%
2009	2,492,494,550	19.24%	5,297,275,960	9.46%	369,984,580	12.49%	1,842,131,116	52.74%	10,001,886,206	18.16%	147,626,212,873	5.52%
2010	2,703,713,295	8.47%	5,601,460,595	5.74%	435,728,974	17.77%	1,925,419,830	4.52%	10,666,322,694	6.64%	154,005,148,221	4.32%
2011	3,045,036,886	12.62%	5,096,639,180	-9.01%	467,398,532	7.27%	1,866,470,782	-3.06%	10,475,545,380	-1.79%	160,728,246,466	4.37%
<b>Cumulative %chg</b>		115.15%		60.56%		133.15%		84.04%		80.48%		132.78%
<b>Annual Rate %chg</b>		<b>5.63%</b>		<b>3.44%</b>		<b>6.23%</b>		<b>4.45%</b>		4.31%		<b>6.22%</b>

**Taxes Levied by Political Subdivision (state totals):**

Year	Agricultural Personal	%chg	Commercial Personal	%chg	Railroad Personal	%chg	Public Serv. Cos. Personal	%chg	Subtotal Personal Taxes	%chg	Total Taxes Levied	%chg
1997	\$ 27,338,083		\$ 73,566,938		\$ 4,105,609		\$ 23,204,262		\$ 128,214,892		\$ 1,546,541,470	
1998	25,952,447	-5.07%	73,911,381	0.47%	3,581,277	-12.77%	21,294,916	-8.23%	124,740,020	-2.71%	1,471,472,636	-4.85%
1999	25,143,636	-3.12%	73,367,306	-0.74%	4,135,876	15.49%	23,630,644	10.97%	126,277,462	1.23%	1,519,472,538	3.26%
2000	24,376,910	-3.05%	77,131,675	5.13%	4,933,586	19.29%	24,402,804	3.27%	130,844,976	3.62%	1,640,581,719	7.97%
2001	24,575,890	0.82%	81,316,920	5.43%	5,134,181	4.07%	26,272,807	7.66%	137,299,797	4.93%	1,761,833,590	7.39%
2002	25,856,894	5.21%	85,070,519	4.62%	5,248,304	2.22%	28,025,646	6.67%	144,201,362	5.03%	1,868,146,583	6.03%
2003	26,393,555	2.08%	90,765,329	6.69%	5,353,057	2.00%	29,057,936	3.68%	151,569,878	5.11%	2,038,627,402	9.13%
2004	27,868,991	5.59%	83,743,438	-7.74%	5,249,802	-1.93%	23,839,357	-17.96%	140,701,588	-7.17%	2,139,540,101	4.95%
2005	30,778,791	10.44%	83,220,887	-0.62%	5,209,823	-0.76%	21,938,179	-7.97%	141,147,679	0.32%	2,281,998,267	6.66%
2006	31,418,139	2.08%	81,815,036	-1.69%	5,415,222	3.94%	21,201,168	-3.36%	139,849,565	-0.92%	2,442,063,581	7.01%
2007	32,124,860	2.25%	85,306,634	4.27%	5,285,325	-2.40%	22,586,598	6.53%	145,303,417	3.90%	2,581,612,508	5.71%
2008	34,925,526	8.72%	96,242,754	12.82%	5,788,961	9.53%	23,427,840	3.72%	160,385,081	10.38%	2,722,852,264	5.47%
2009	40,981,855	17.34%	106,300,028	10.45%	6,462,769	11.64%	34,464,338	47.11%	188,208,989	17.35%	2,876,126,176	5.63%
2010	43,962,519	7.27%	110,187,787	3.66%	7,538,399	16.64%	35,041,660	1.68%	196,730,365	4.53%	2,991,080,851	4.00%
2011	48,979,052	11.41%	102,567,646	-6.92%	8,101,692	7.47%	33,179,032	-5.32%	192,827,423	-1.98%	3,108,747,898	3.93%
<b>Cumulative %chg</b>		79.16%		39.42%		97.33%		42.99%		50.39%		101.01%
<b>Annual Rate %chg</b>		<b>4.25%</b>		<b>2.40%</b>		<b>4.97%</b>		<b>2.59%</b>		2.96%		<b>5.11%</b>









**Table 5 2001 to 2011 History of Property Taxes Levied for Bond and Nonbond***(Note: Bond information as reported on CTL not verified with actual budget documents)*

<b>Taxing Subdivision:</b>	<b>% of total</b>	<b>Taxes Levied</b>	<b>Bond Taxes</b>	<b>% bond</b>	<b>Nonbond Taxes</b>	<b>% non-bond</b>
County	15.34%	\$ 270,198,652	\$ 14,116,063	5.22%	\$ 256,082,589	94.78%
Townships	0.53%	9,348,336	16,658	0.18%	9,331,678	99.82%
Cities & Villages	11.56%	203,672,425	59,937,371	29.43%	143,735,054	70.57%
Fire Districts	1.14%	20,059,503	2,179,553	10.87%	17,879,950	89.13%
Natural Resource Dist.	1.72%	30,324,554	-	0.00%	30,324,554	100.00%
Miscellaneous Dist.	4.14%	72,908,037	27,977,829	38.37%	44,930,208	61.63%
Education Service Units	0.84%	14,875,223	-	0.00%	14,875,223	100.00%
Community Colleges	3.52%	61,939,960	-	0.00%	61,939,960	100.00%
School Districts	61.22%	1,078,506,900	99,668,015	9.24%	978,838,885	90.76%
<b>2001 State Totals</b>	<b>100.00%</b>	<b>1,761,833,590</b>	<b>203,895,489</b>	<b>11.57%</b>	<b>1,557,938,102</b>	<b>88.43%</b>
County	15.63%	292,056,327	15,864,893	5.43%	276,191,433	94.57%
Townships	0.51%	9,489,701	15,570	0.16%	9,474,131	99.84%
Cities & Villages	11.27%	210,563,949	60,465,537	28.72%	150,098,412	71.28%
Fire Districts	1.15%	21,405,003	2,319,007	10.83%	19,085,997	89.17%
Natural Resource Dist.	1.68%	31,393,415	-	0.00%	31,393,415	100.00%
Miscellaneous Dist.	4.18%	78,151,117	28,328,017	36.25%	49,823,100	63.75%
Education Service Units	0.83%	15,521,435	-	0.00%	15,521,435	100.00%
Community Colleges	3.53%	65,986,748	-	0.00%	65,986,748	100.00%
School Districts	61.21%	1,143,578,889	104,900,852	9.17%	1,038,678,037	90.83%
<b>2002 State Totals</b>	<b>100.00%</b>	<b>1,868,146,584</b>	<b>211,893,876</b>	<b>11.34%</b>	<b>1,656,252,708</b>	<b>88.66%</b>
County	15.75%	321,016,370	15,429,146	4.81%	305,587,224	95.19%
Townships	0.48%	9,800,769	14,955	0.15%	9,785,814	99.85%
Cities & Villages	10.77%	219,615,828	63,102,497	28.73%	156,513,331	71.27%
Fire Districts	1.12%	22,879,875	2,370,417	10.36%	20,509,458	89.64%
Natural Resource Dist.	1.60%	32,643,605	-	0.00%	32,643,605	100.00%
Miscellaneous Dist.	4.21%	85,803,019	31,082,053	36.22%	54,720,966	63.78%
Education Service Units	0.81%	16,452,234	-	0.00%	16,452,234	100.00%
Community Colleges	3.71%	75,645,216	-	0.00%	75,645,216	100.00%
School Districts	61.55%	1,254,770,486	112,120,923	8.94%	1,142,649,563	91.06%
<b>2003 State Totals</b>	<b>100.00%</b>	<b>2,038,627,402</b>	<b>224,119,991</b>	<b>10.99%</b>	<b>1,814,507,411</b>	<b>89.01%</b>
County	15.92%	340,606,873	15,912,536	4.67%	324,694,337	95.33%
Townships	0.48%	10,233,494	15,247	0.15%	10,218,247	99.85%
Cities & Villages	10.61%	226,999,695	65,364,463	28.79%	161,635,232	71.21%
Fire Districts	1.12%	23,929,009	2,804,976	11.72%	21,124,033	88.28%
Natural Resource Dist.	1.78%	38,022,147	-	0.00%	38,022,147	100.00%
Miscellaneous Dist.	4.39%	93,864,277	38,892,794	41.44%	54,971,483	58.56%
Education Service Units	0.80%	17,076,961	-	0.00%	17,076,961	100.00%
Community Colleges	3.80%	81,273,023	83,520	0.10%	81,189,502	99.90%
School Districts	61.11%	1,307,534,622	108,403,674	8.29%	1,199,130,948	91.71%
<b>2004 State Totals</b>	<b>100.00%</b>	<b>2,139,540,101</b>	<b>231,477,211</b>	<b>10.82%</b>	<b>1,908,062,891</b>	<b>89.18%</b>
County	16.15%	368,559,351	14,810,285	4.02%	353,749,066	95.98%
Townships	0.46%	10,464,503	26,000	0.25%	10,438,501	99.75%
Cities & Villages	10.60%	241,989,667	67,909,662	28.06%	174,080,005	71.94%
Fire Districts	1.14%	26,072,117	2,835,290	10.87%	23,236,827	89.13%
Natural Resource Dist.	1.90%	43,257,620	-	0.00%	43,257,620	100.00%
Miscellaneous Dist.	4.62%	105,410,321	45,769,686	43.42%	59,640,635	56.58%
Education Service Units	0.79%	18,054,775	-	0.00%	18,054,775	100.00%
Community Colleges	3.91%	89,275,387	-	0.00%	89,275,387	100.00%
School Districts	60.43%	1,378,914,526	116,656,184	8.46%	1,262,258,342	91.54%
<b>2005 State Totals</b>	<b>100.00%</b>	<b>2,281,998,267</b>	<b>248,007,108</b>	<b>10.87%</b>	<b>2,033,991,160</b>	<b>89.13%</b>



**Table 5 2001 to 2011 History of Property Taxes Levied for Bond and Nonbond (continued)**

(Note: Bond information as reported on CTL not verified with actual budget documents)

<b>Taxing Subdivision:</b>	<b>% of total</b>	<b>Taxes Levied</b>	<b>Bond Taxes</b>	<b>% bond</b>	<b>Nonbond Taxes</b>	<b>% non-bond</b>
County	16.15%	\$ 417,047,416	\$ 20,514,439	4.92%	396,532,977	95.08%
Townships	0.46%	11,822,448	49,350	0.42%	11,773,098	99.58%
Cities & Villages	10.62%	274,204,507	82,770,123	30.19%	191,434,384	69.81%
Fire Districts	1.14%	29,348,929	3,516,796	11.98%	25,832,133	88.02%
Natural Resource Dist.	2.10%	54,114,929	778,792	1.44%	53,336,137	98.56%
Miscellaneous Dist.	4.79%	123,541,509	49,911,957	40.40%	73,629,553	59.60%
Education Service Units	0.84%	21,695,631	1,478,347	6.81%	20,217,284	93.19%
Community Colleges	3.76%	97,073,760		0.00%	97,073,760	100.00%
School Districts	60.15%	1,552,763,379	151,908,759	9.78%	1,400,854,620	90.22%
<b>2007 State Totals</b>	<b>100.00%</b>	<b>2,581,612,508</b>	<b>310,928,563</b>	<b>12.04%</b>	<b>2,270,683,946</b>	<b>87.96%</b>
County	16.25%	442,543,981	25,384,195	5.74%	417,159,786	94.26%
Townships	0.46%	12,601,710	47,285	0.38%	12,554,426	99.62%
Cities & Villages	10.67%	290,516,115	87,921,549	30.26%	202,594,566	69.74%
Fire Districts	1.15%	31,408,104	3,952,671	12.58%	27,455,433	87.42%
Natural Resource Dist.	1.95%	52,972,469	-	0.00%	52,972,469	100.00%
Miscellaneous Dist.	4.72%	128,410,765	54,683,727	42.59%	73,727,038	57.41%
Education Service Units	0.85%	23,111,834	1,596,418	6.91%	21,515,416	93.09%
Community Colleges	4.01%	109,125,278	-	0.00%	109,125,278	100.00%
School Districts	59.94%	1,632,162,008	156,605,824	9.59%	1,475,556,183	90.41%
<b>2008 State Totals</b>	<b>100.00%</b>	<b>2,722,852,264</b>	<b>330,191,669</b>	<b>12.13%</b>	<b>2,392,660,595</b>	<b>87.87%</b>
County	16.14%	464,194,036	23,522,968	5.07%	440,671,067	94.93%
Townships	0.45%	13,081,116	44,150	0.34%	13,036,967	99.66%
Cities & Villages	10.82%	311,282,052	97,619,833	31.36%	213,662,218	68.64%
Fire Districts	1.20%	34,608,262	5,521,171	15.95%	29,087,091	84.05%
Natural Resource Dist.	1.94%	55,738,939	-	0.00%	55,738,939	100.00%
Miscellaneous Dist.	4.54%	130,639,244	54,648,001	41.83%	75,991,244	58.17%
Education Service Units	0.84%	24,029,567	1,528,581	6.36%	22,500,986	93.64%
Community Colleges	4.39%	126,311,455	-	0.00%	126,311,455	100.00%
School Districts	59.67%	1,716,241,505	166,214,806	9.68%	1,550,026,699	90.32%
<b>2009 State Totals</b>	<b>100.00%</b>	<b>2,876,126,176</b>	<b>349,099,510</b>	<b>12.14%</b>	<b>2,527,026,666</b>	<b>87.86%</b>
County	16.46%	492,464,502	22,932,151	4.66%	469,532,350	95.34%
Townships	0.47%	13,925,087	44,145	0.32%	13,880,942	99.68%
Cities & Villages	10.73%	320,814,632	96,518,780	30.09%	224,295,853	69.91%
Fire Districts	1.20%	36,004,232	5,281,467	14.67%	30,722,765	85.33%
Natural Resource Dist.	1.85%	55,482,551	-	0.00%	55,482,551	100.00%
Miscellaneous Dist.	4.50%	134,604,213	63,670,133	47.30%	70,934,080	52.70%
Education Service Units	0.85%	25,291,070	1,806,162	7.14%	23,484,908	92.86%
Community Colleges	4.47%	133,648,554	-	0.00%	133,648,554	100.00%
School Districts	59.47%	1,778,846,010	170,135,347	9.56%	1,608,710,663	90.44%
<b>2010 State Totals</b>	<b>100.00%</b>	<b>2,991,080,851</b>	<b>360,388,185</b>	<b>12.05%</b>	<b>2,630,692,666</b>	<b>87.95%</b>
County	16.51%	513,300,121	20,858,619	4.06%	492,441,501	95.94%
Townships	0.47%	14,608,496	44,145	0.30%	14,564,352	99.70%
Cities & Villages	10.73%	333,718,492	97,644,158	29.26%	236,074,334	70.74%
Fire Districts	1.20%	37,312,994	5,721,685	15.33%	31,591,309	84.67%
Natural Resource Dist.	1.93%	60,115,840	-	0.00%	60,115,840	100.00%
Miscellaneous Dist.	4.47%	138,859,474	60,395,468	43.49%	78,464,005	56.51%
Education Service Units	0.84%	26,258,454	1,795,259	6.84%	24,463,194	93.16%
Community Colleges	4.55%	141,336,477	3,439	0.00%	141,333,037	100.00%
School Districts	59.29%	1,843,237,551	172,298,391	9.35%	1,670,939,160	90.65%
<b>2011 State Totals</b>	<b>100.00%</b>	<b>\$ 3,108,747,898</b>	<b>\$ 358,761,165</b>	<b>11.54%</b>	<b>\$ 2,749,986,733</b>	<b>88.46%</b>

**Table 6 1995 to 2011 History of Real Property Growth Values**

Tax Year	Residential & Recreational	% of Total	Agric. Dwelling & Ag-Improvements	% of Total	Commercial & Industrial	% of Total	Minerals	% of Total	Total Real Property
	Growth Value	Annual Growth	Growth Value	Annual Growth	Growth Value	Annual Growth	Growth Value	Annual Growth	Growth Value
1995	702,677,559	59.95%	84,446,367	7.20%	383,495,760	32.72%	1,559,238	0.13%	1,172,178,924
1996	665,840,871	58.27%	70,060,648	6.13%	405,341,231	35.47%	1,475,825	0.13%	1,142,718,575
1997	785,771,231	58.32%	68,071,268	5.05%	492,018,439	36.51%	1,594,831	0.12%	1,347,455,769
1998	856,177,794	56.73%	105,863,309	7.01%	540,297,445	35.80%	6,942,643	0.46%	1,509,281,191
1999	874,918,726	54.74%	106,630,757	6.67%	616,220,043	38.56%	447,750	0.03%	1,598,217,276
2000	1,052,467,465	56.11%	112,833,011	6.02%	709,796,907	37.84%	546,785	0.03%	1,875,644,168
2001	1,194,410,778	58.66%	120,849,319	5.94%	705,418,181	34.65%	15,369,920	0.75%	2,036,048,198
2002	1,140,267,793	60.91%	111,395,112	5.95%	618,414,786	33.03%	2,050,625	0.11%	1,872,128,316
2003	1,368,231,724	64.84%	131,157,610	6.22%	608,451,429	28.83%	2,343,610	0.11%	2,110,184,373
2004	1,411,652,467	69.90%	116,515,538	5.77%	488,580,486	24.19%	2,884,970	0.14%	2,019,633,461
2005	1,723,923,589	69.28%	125,428,727	5.04%	630,477,811	25.34%	1,460,590	0.06%	2,488,317,858
2006	1,766,058,184	69.88%	131,041,209	5.18%	627,794,922	24.84%	2,521,930	0.10%	2,527,416,245
2007	1,419,063,796	65.64%	137,485,508	6.36%	600,416,169	27.77%	4,948,150	0.23%	2,161,913,623
2008	1,324,339,063	57.26%	129,474,415	5.60%	854,543,795	36.95%	4,471,009	0.19%	2,312,828,282
2009	990,986,085	51.78%	157,732,908	8.24%	734,605,654	38.39%	30,411,642	1.59%	1,913,736,289
2010	878,804,794	59.02%	156,196,526	10.49%	451,134,646	30.30%	2,834,826	0.19%	1,488,970,792
2011	813,678,215	60.82%	164,697,203	12.31%	293,914,554	21.97%	21,783,910	1.63%	1,337,918,214

Tax Year	Total Real Property Growth Value	Annual %Chg. Growth Value	%Growth of Total Value	Total Taxable Value <sup>1</sup>	Annual %Chg. Taxable Value	Annual %Chg. Taxable Value Exclud. Growth
	1995 <sup>1</sup>	1,172,178,924		1.94%	60,483,220,702	
1996 <sup>1</sup>	1,142,718,575	-2.51%	1.78%	64,274,994,607	6.27%	4.38%
1997	1,347,455,769	17.92%	1.95%	69,048,638,885	7.43%	5.33%
1998	1,509,281,191	12.01%	2.02%	74,603,633,524	8.05%	5.86%
1999	1,598,217,276	5.89%	1.96%	81,499,658,239	9.24%	7.10%
2000	1,875,644,168	17.36%	2.12%	88,307,553,325	8.35%	6.05%
2001	2,036,048,198	8.55%	2.17%	93,938,214,211	6.38%	4.07%
2002	1,872,128,316	-8.05%	1.91%	98,162,679,918	4.50%	2.50%
2003	2,110,184,373	12.72%	2.03%	104,200,041,103	6.15%	4.00%
2004	2,019,633,461	-4.29%	1.85%	109,123,243,710	4.72%	2.79%
2005	2,488,317,858	23.21%	2.14%	116,267,633,375	6.55%	4.27%
2006	2,527,416,245	1.57%	2.02%	125,064,178,626	7.57%	5.39%
2007	2,161,913,623	-14.46%	1.64%	131,993,854,563	5.54%	3.81%
2008	2,312,828,282	6.98%	1.65%	139,910,063,115	6.00%	4.25%
2009	1,913,736,289	-17.26%	1.30%	147,626,212,873	5.52%	4.15%
2010	1,488,970,792	-22.20%	0.97%	154,005,148,221	4.32%	3.31%
2011	1,337,918,214	-10.14%	0.83%	160,728,246,466	4.37%	3.50%

<sup>1</sup> Motor Vehicle value excluded from total taxable value for 1995-1996 making 1995 to current year comparable taxable value base.

**Real property growth values represent the amount of value attributable to new construction, additions to existing buildings, and any improvements to real property which increase the value of such property.**

Source: Real property growth value as reported by assessors on the County Abstract of Assessment Reports.

**Table 7 2011 Taxable Value, Property Taxes Levied, Average Rate, & Homestead Exemption Reimbursement**

County No. & Name	Total Value	Property Taxes Levied <sup>1</sup>	Average Tax Rate	Homestead Tax Reimbursed	County No. & Name	Total Value	Property Taxes Levied <sup>1</sup>	Average Tax Rate	Homestead Tax Reimbursed
1 ADAMS	2,358,181,905	\$ 46,125,774.21	1.9560%	\$ 1,290,126	48 JEFFERSON	1,070,224,509	\$ 17,826,962.33	1.6657%	\$ 315,820.94
2 ANTELOPE	1,265,502,251	18,813,571.74	1.4866%	227,203.22	49 JOHNSON	504,226,341	9,131,292.47	1.8110%	185,134.32
3 ARTHUR	125,433,471	1,902,246.64	1.5165%	8,892.07	50 KEARNEY	1,050,478,731	19,452,725.42	1.8518%	222,880.36
4 BANNER	190,923,178	3,051,787.06	1.5984%	13,566.04	51 KEITH	1,026,161,436	18,005,713.44	1.7547%	456,993.64
5 BLAINE	167,625,542	2,196,029.07	1.3101%	4,828.38	52 KEYA PAHA	258,795,800	3,121,220.18	1.2061%	14,332.52
6 BOONE	1,109,884,392	16,682,555.70	1.5031%	161,191.29	53 KIMBALL	574,370,794	10,474,483.46	1.8236%	153,118.14
7 BOX BUTTE	946,506,166	16,856,184.23	1.7809%	352,661.24	54 KNOX	994,025,861	17,213,842.66	1.7317%	298,007.66
8 BOYD	269,987,818	4,353,570.83	1.6125%	55,701.84	55 LANCASTER	19,021,815,940	378,355,084.42	1.9891%	9,222,692.16
9 BROWN	432,738,238	7,823,349.02	1.8079%	139,568.62	56 LINCOLN	3,242,691,129	60,959,654.22	1.8799%	1,521,883.79
10 BUFFALO	3,485,346,019	70,262,239.45	2.0159%	1,676,770.34	57 LOGAN	174,563,846	2,786,762.62	1.5964%	14,693.72
11 BURT	1,041,957,202	18,348,661.94	1.7610%	359,373.58	58 LOUP	150,957,055	2,336,073.29	1.5475%	12,680.04
12 BUTLER	1,331,381,323	22,707,686.51	1.7056%	296,156.50	59 MADISON	2,585,875,468	51,112,960.14	1.9766%	1,314,734.30
13 CASS	2,554,419,070	50,551,997.64	1.9790%	1,090,973.54	60 MCPHERSON	148,346,080	2,429,024.19	1.6374%	10,143.82
14 CEDAR	1,365,404,619	20,541,891.39	1.5045%	344,848.36	61 MERRICK	966,425,398	16,834,707.68	1.7420%	330,973.36
15 CHASE	701,408,416	11,291,709.23	1.6099%	133,157.96	62 MORRILL	704,005,399	12,314,722.88	1.7492%	193,206.56
16 CHERRY	1,148,083,115	17,554,834.63	1.5291%	191,478.10	63 NANCE	535,354,922	9,356,440.90	1.7477%	140,751.22
17 CHEYENNE	1,034,500,011	20,814,988.18	2.0121%	436,348.06	64 NEMAHA	677,765,547	12,049,507.17	1.7778%	246,955.90
18 CLAY	1,203,149,592	19,862,157.02	1.6508%	192,402.03	65 NUCKOLLS	692,882,753	11,751,561.16	1.6960%	163,681.14
19 COLFAX	1,144,099,394	20,402,921.44	1.7833%	342,276.84	66 OTOE	1,548,738,360	28,728,007.51	1.8549%	765,050.08
20 CUMING	1,406,619,835	22,732,206.83	1.6161%	339,478.44	67 PAWNEE	412,771,331	6,401,429.53	1.5508%	89,817.48
21 CUSTER	1,719,793,442	28,803,491.70	1.6748%	439,981.18	68 PERKINS	698,523,885	10,702,083.30	1.5321%	83,008.34
22 DAKOTA	1,237,114,761	25,526,008.34	2.0634%	608,208.30	69 PHELPS	1,272,737,597	21,603,440.13	1.6974%	316,690.82
23 DAWES	707,068,351	12,093,811.09	1.7104%	361,009.88	70 PIERCE	1,040,569,661	17,447,348.20	1.6767%	360,777.94
24 DAWSON	1,945,846,140	36,894,959.90	1.8961%	814,606.48	71 PLATTE	3,396,500,016	54,885,517.18	1.6159%	1,222,465.42
25 DEUEL	239,731,291	4,475,675.24	1.8670%	69,605.40	72 POLK	949,903,567	15,357,813.99	1.6168%	205,649.06
26 DIXON	713,023,505	13,608,112.44	1.9085%	203,420.70	73 RED WILLOW	763,171,956	14,205,204.28	1.8613%	356,503.42
27 DODGE	2,918,326,447	51,885,457.10	1.7779%	1,895,045.36	74 RICHARDSON	914,230,181	16,297,330.94	1.7826%	214,969.44
28 DOUGLAS	36,541,143,065	821,312,778.01	2.2476%	19,183,469.06	75 ROCK	325,987,971	5,157,473.89	1.5821%	44,059.70
29 DUNDY	447,835,763	6,672,286.54	1.4899%	35,477.88	76 SALINE	1,373,036,896	25,460,642.71	1.8543%	582,582.58
30 FILLMORE	1,233,114,185	17,477,745.21	1.4174%	183,025.56	77 SARPY	11,197,836,530	248,409,120.63	2.2184%	4,717,373.88
31 FRANKLIN	507,035,571	8,633,009.08	1.7026%	117,071.94	78 SAUNDERS	2,265,345,695	43,296,750.06	1.9113%	1,277,255.58
32 FRONTIER	456,689,236	7,702,187.17	1.6865%	105,248.38	79 SCOTTS BLUFF	2,274,246,202	45,130,992.46	1.9844%	2,354,787.48
33 FURNAS	516,872,384	9,370,725.66	1.8130%	143,344.02	80 SEWARD	1,807,025,832	31,003,760.71	1.7157%	661,503.02
34 GAGE	2,022,000,993	37,117,026.72	1.8357%	1,253,118.18	81 SHERIDAN	661,161,934	11,403,826.76	1.7248%	170,024.40
35 GARDEN	436,905,387	6,278,346.99	1.4370%	70,354.12	82 SHERMAN	460,002,589	8,052,432.31	1.7505%	136,051.68
36 GARFIELD	237,272,361	4,138,979.82	1.7444%	87,135.40	83 SIOUX	391,877,601	4,326,075.14	1.1039%	18,259.47
37 GOSPER	442,884,659	7,962,157.51	1.7978%	93,839.22	84 STANTON	772,140,275	13,834,888.74	1.7918%	210,307.34
38 GRANT	175,475,000	2,194,371.85	1.2505%	13,620.36	85 THAYER	1,016,164,715	14,836,931.29	1.4601%	158,444.06
39 GREELEY	455,558,949	7,465,405.18	1.6387%	98,626.06	86 THOMAS	178,708,643	2,828,722.81	1.5829%	23,582.32
40 HALL	3,864,378,775	79,688,143.65	2.0621%	2,402,752.58	87 THURSTON	513,282,718	9,587,658.84	1.8679%	110,059.80
41 HAMILTON	1,575,466,224	25,202,723.76	1.5997%	344,544.56	88 VALLEY	542,459,679	10,848,492.82	1.9999%	253,985.04
42 HARLAN	476,027,132	7,862,275.72	1.6516%	98,156.23	89 WASHINGTON	2,230,685,263	41,918,781.46	1.8792%	967,001.20
43 HAYES	265,734,033	4,261,960.43	1.6038%	19,133.44	90 WAYNE	1,071,941,972	19,251,951.91	1.7960%	274,612.70
44 HITCHCOCK	468,957,324	8,022,627.08	1.7107%	101,789.20	91 WEBSTER	545,493,609	10,056,447.87	1.8436%	172,195.58
45 HOLT	1,753,041,959	26,992,664.90	1.5398%	353,777.22	92 WHEELER	273,422,297	3,588,508.01	1.3124%	9,113.28
46 HOOKER	168,187,918	2,263,810.44	1.3460%	34,094.14	93 YORK	1,945,337,842	29,774,447.60	1.5306%	405,072.16
47 HOWARD	697,338,228	12,055,973.01	1.7289%	311,853.68					
					<b>STATE TOTALS</b>	<b>160,728,246,466</b>	<b>\$ 3,108,747,897.01</b>	<b>1.9342%</b>	<b>\$ 68,801,129.91</b>

<sup>1</sup> Property taxes levied include the homestead exemption taxes which are reimbursed by the state.

**Table 8 2010 vs. 2011 % Change in Value, Taxes Levied, & Average Rates by County**

County No. & Name	2010 Value	2011 Value	% chg value	2010 Taxes	2011 Taxes	% chg taxes	2010 Avg. Rate	2011 Avg. Rate	%chg avg. rate
1 ADAMS	2,236,730,810	2,358,181,905	5.43%	\$ 43,687,967.91	\$ 46,125,774.21	5.58%	1.9532%	1.9560%	0.14%
2 ANTELOPE	1,162,155,447	1,265,502,251	8.89%	17,676,401.94	18,813,571.74	6.43%	1.5210%	1.4866%	-2.26%
3 ARTHUR	135,110,907	125,433,471	-7.16%	1,999,797.52	1,902,246.64	-4.88%	1.4801%	1.5165%	2.46%
4 BANNER	167,990,676	190,923,178	13.65%	2,637,701.07	3,051,787.06	15.70%	1.5701%	1.5984%	1.80%
5 BLAINE	162,728,665	167,625,542	3.01%	2,128,197.49	2,196,029.07	3.19%	1.3078%	1.3101%	0.18%
6 BOONE	1,037,271,278	1,109,884,392	7.00%	16,562,417.28	16,682,555.70	0.73%	1.5967%	1.5031%	-5.86%
7 BOX BUTTE	850,966,521	946,506,166	11.23%	15,282,213.92	16,856,184.23	10.30%	1.7959%	1.7809%	-0.84%
8 BOYD	260,126,338	269,987,818	3.79%	4,281,178.24	4,353,570.83	1.69%	1.6458%	1.6125%	-2.02%
9 BROWN	415,320,145	432,738,238	4.19%	7,756,762.68	7,823,349.02	0.86%	1.8677%	1.8079%	-3.20%
10 BUFFALO	3,230,685,773	3,485,346,019	7.88%	66,404,567.86	70,262,239.45	5.81%	2.0554%	2.0159%	-1.92%
11 BURT	1,003,021,557	1,041,957,202	3.88%	17,741,735.69	18,348,661.94	3.42%	1.7688%	1.7610%	-0.44%
12 BUTLER	1,210,850,485	1,331,381,323	9.95%	20,597,362.27	22,707,686.51	10.25%	1.7011%	1.7056%	0.26%
13 CASS	2,414,698,496	2,554,419,070	5.79%	48,598,227.99	50,551,997.64	4.02%	2.0126%	1.9790%	-1.67%
14 CEDAR	1,217,786,465	1,365,404,619	12.12%	18,784,733.39	20,541,891.39	9.35%	1.5425%	1.5045%	-2.46%
15 CHASE	630,559,834	701,408,416	11.24%	9,924,174.51	11,291,709.23	13.78%	1.5739%	1.6099%	2.29%
16 CHERRY	1,124,429,864	1,148,083,115	2.10%	17,272,791.78	17,554,834.63	1.63%	1.5361%	1.5291%	-0.46%
17 CHEYENNE	950,754,337	1,034,500,011	8.81%	19,320,245.99	20,814,988.18	7.74%	2.0321%	2.0121%	-0.98%
18 CLAY	1,079,979,975	1,203,149,592	11.40%	18,173,030.02	19,862,157.02	9.29%	1.6827%	1.6508%	-1.90%
19 COLUMBIA	1,015,683,931	1,144,099,394	12.64%	18,004,032.21	20,402,921.44	13.32%	1.7726%	1.7833%	0.60%
20 CUMING	1,352,176,695	1,406,619,835	4.03%	21,759,112.76	22,732,206.83	4.47%	1.6092%	1.6161%	0.43%
21 CUSTER	1,578,836,107	1,719,793,442	8.93%	27,171,660.89	28,803,491.70	6.01%	1.7210%	1.6748%	-2.68%
22 DAKOTA	1,189,975,508	1,237,114,761	3.96%	24,669,587.98	25,526,008.34	3.47%	2.0731%	2.0634%	-0.47%
23 DAWES	702,402,250	707,068,351	0.66%	12,039,573.58	12,093,811.09	0.45%	1.7141%	1.7104%	-0.22%
24 DAWSON	1,804,522,711	1,945,846,140	7.83%	34,569,058.19	36,894,959.90	6.73%	1.9157%	1.8961%	-1.02%
25 DEUEL	217,234,767	239,731,291	10.36%	4,071,615.62	4,475,675.24	9.92%	1.8743%	1.8670%	-0.39%
26 DIXON	671,666,424	713,023,505	6.16%	13,055,160.35	13,608,112.44	4.24%	1.9437%	1.9085%	-1.81%
27 DODGE	2,803,712,283	2,918,326,447	4.09%	50,585,158.18	51,885,457.10	2.57%	1.8042%	1.7779%	-1.46%
28 DOUGLAS	36,041,424,160	36,541,143,065	1.39%	807,885,012.03	821,312,778.01	1.66%	2.2415%	2.2476%	0.27%
29 DUNDY	394,628,106	447,835,763	13.48%	5,929,079.18	6,672,286.54	12.53%	1.5024%	1.4899%	-0.83%
30 FILLMORE	1,068,882,294	1,233,114,185	15.36%	16,955,782.05	17,477,745.21	3.08%	1.5863%	1.4174%	-10.65%
31 FRANKLIN	449,492,389	507,035,571	12.80%	8,022,501.94	8,633,009.08	7.61%	1.7848%	1.7026%	-4.61%
32 FRONTIER	413,226,097	456,689,236	10.52%	7,110,016.39	7,702,187.17	8.33%	1.7206%	1.6865%	-1.98%
33 FURNAS	473,167,449	516,872,384	9.24%	8,647,702.85	9,370,725.66	8.36%	1.8276%	1.8130%	-0.80%
34 GAGE	1,930,818,287	2,022,000,993	4.72%	35,712,750.47	37,117,026.72	3.93%	1.8496%	1.8357%	-0.75%
35 GARDEN	417,290,081	436,905,387	4.70%	5,842,731.97	6,278,346.99	7.46%	1.4002%	1.4370%	2.63%
36 GARFIELD	226,745,668	237,272,361	4.64%	3,890,783.56	4,138,979.82	6.38%	1.7159%	1.7444%	1.66%
37 GOSPER	406,588,399	442,884,659	8.93%	7,503,920.40	7,962,157.51	6.11%	1.8456%	1.7978%	-2.59%
38 GRANT	170,943,636	175,475,000	2.65%	2,079,865.36	2,194,371.85	5.51%	1.2167%	1.2505%	2.78%
39 GREELEY	396,052,589	455,558,949	15.02%	6,806,442.41	7,465,405.18	9.68%	1.7186%	1.6387%	-4.65%
40 HALL	3,743,778,254	3,864,378,775	3.22%	75,409,739.68	79,688,143.65	5.67%	2.0143%	2.0621%	2.37%
41 HAMILTON	1,394,205,765	1,575,466,224	13.00%	23,261,812.40	25,202,723.76	8.34%	1.6685%	1.5997%	-4.12%
42 HAMILTON	432,498,149	476,027,132	10.06%	7,474,231.75	7,862,275.72	5.19%	1.7282%	1.6516%	-4.43%
43 HAYES	242,099,490	265,734,033	9.76%	4,145,201.10	4,261,960.43	2.82%	1.7122%	1.6038%	-6.33%
44 HITCHCOCK	397,953,660	468,957,324	17.84%	6,444,160.80	8,022,627.08	24.49%	1.6193%	1.7107%	5.64%
45 HOLT	1,631,618,747	1,753,041,959	7.44%	25,510,469.77	26,992,664.90	5.81%	1.5635%	1.5398%	-1.52%
46 HOOKER	166,545,207	168,187,918	0.99%	2,403,386.22	2,263,810.44	-5.81%	1.4431%	1.3460%	-6.73%
47 HOWARD	660,240,262	697,338,228	5.62%	11,539,174.02	12,055,973.01	4.48%	1.7477%	1.7289%	-1.08%

**Table 8 2010 vs. 2011 % Change in Value, Taxes Levied, & Average Rates by County**

County No. & Name	2010 Value	2011 Value	% chg value	2010 Taxes	2011 Taxes	% chg taxes	2010 Avg. Rate	2011 Avg. Rate	%chg avg. rate
48 JEFFERSON	983,483,004	1,070,224,509	8.82%	\$ 16,698,236.84	\$ 17,826,962.33	6.76%	1.6979%	1.6657%	-1.90%
49 JOHNSON	459,912,990	504,226,341	9.64%	8,518,086.72	9,131,292.47	7.20%	1.8521%	1.8110%	-2.22%
50 KEARNEY	911,485,661	1,050,478,731	15.25%	16,524,743.55	19,452,725.42	17.72%	1.8129%	1.8518%	2.15%
51 KEITH	973,105,129	1,026,161,436	5.45%	16,831,904.05	18,005,713.44	6.97%	1.7297%	1.7547%	1.45%
52 KEYA PAHA	245,812,674	258,795,800	5.28%	3,170,822.36	3,121,220.18	-1.56%	1.2899%	1.2061%	-6.50%
53 KIMBALL	537,051,582	574,370,794	6.95%	9,940,341.16	10,474,483.46	5.37%	1.8509%	1.8236%	-1.47%
54 KNOX	950,972,105	994,025,861	4.53%	17,046,301.92	17,213,842.66	0.98%	1.7925%	1.7317%	-3.39%
55 LANCASTER	18,793,289,211	19,021,815,940	1.22%	369,690,269.71	378,355,084.42	2.34%	1.9671%	1.9891%	1.12%
56 LINCOLN	3,116,113,497	3,242,691,129	4.06%	59,284,214.57	60,959,654.22	2.83%	1.9025%	1.8799%	-1.19%
57 LOGAN	171,793,030	174,563,846	1.61%	2,595,918.57	2,786,762.62	7.35%	1.5111%	1.5964%	5.64%
58 LOUP	129,560,000	150,957,055	16.52%	2,075,220.34	2,336,073.29	12.57%	1.6017%	1.5475%	-3.38%
59 MADISON	2,510,893,163	2,585,875,468	2.99%	49,820,972.33	51,112,960.14	2.59%	1.9842%	1.9766%	-0.38%
60 MCPHERSON	169,345,501	148,346,080	-12.40%	2,374,335.00	2,429,024.19	2.30%	1.4021%	1.6374%	16.78%
61 MERRICK	920,338,590	966,425,398	5.01%	16,488,968.26	16,834,707.68	2.10%	1.7916%	1.7420%	-2.77%
62 MORRILL	647,093,270	704,005,399	8.80%	11,167,120.57	12,314,722.88	10.28%	1.7257%	1.7492%	1.36%
63 NANCE	511,150,656	535,354,922	4.74%	9,021,511.84	9,356,440.90	3.71%	1.7649%	1.7477%	-0.97%
64 NEMAHA	674,239,985	677,765,547	0.52%	11,844,586.06	12,049,507.17	1.73%	1.7567%	1.7778%	1.20%
65 NUCKOLLS	637,199,919	692,882,753	8.74%	10,631,343.78	11,751,561.16	10.54%	1.6684%	1.6960%	1.65%
66 OTOE	1,414,821,903	1,548,738,360	9.47%	26,803,458.07	28,728,007.51	7.18%	1.8945%	1.8549%	-2.09%
67 PAWNEE	388,783,167	412,771,331	6.17%	6,424,141.66	6,401,429.53	-0.35%	1.6524%	1.5508%	-6.15%
68 PERKINS	630,162,914	698,523,885	10.85%	9,803,800.18	10,702,083.30	9.16%	1.5558%	1.5321%	-1.52%
69 PHELPS	1,153,270,772	1,272,737,597	10.36%	19,890,904.32	21,603,440.13	8.61%	1.7247%	1.6974%	-1.58%
70 PIERCE	1,012,022,984	1,040,569,661	2.82%	16,576,667.55	17,447,348.20	5.25%	1.6380%	1.6767%	2.36%
71 PLATTE	3,556,501,878	3,396,500,016	-4.50%	55,577,377.97	54,885,517.18	-1.24%	1.5627%	1.6159%	3.40%
72 POLK	862,382,052	949,903,567	10.15%	14,458,145.59	15,357,813.99	6.22%	1.6765%	1.6168%	-3.56%
73 RED WILLOW	714,999,254	763,171,956	6.74%	13,271,450.61	14,205,204.28	7.04%	1.8561%	1.8613%	0.28%
74 RICHARDSON	775,829,650	914,230,181	17.84%	14,274,537.24	16,297,330.94	14.17%	1.8399%	1.7826%	-3.11%
75 ROCK	325,973,182	325,987,971	0.00%	5,033,081.97	5,157,473.89	2.47%	1.5440%	1.5821%	2.47%
76 SALINE	1,235,103,379	1,373,036,896	11.17%	23,050,519.28	25,460,642.71	10.46%	1.8663%	1.8543%	-0.64%
77 SARPY	11,077,286,277	11,197,836,530	1.09%	244,332,923.36	248,409,120.63	1.67%	2.2057%	2.2184%	0.58%
78 SAUNDERS	2,071,203,462	2,265,345,695	9.37%	39,748,150.41	43,296,750.06	8.93%	1.9191%	1.9113%	-0.41%
79 SCOTTS BLUFF	2,168,034,442	2,274,246,202	4.90%	42,359,764.97	45,130,992.46	6.54%	1.9538%	1.9844%	1.57%
80 SEWARD	1,706,365,907	1,807,025,832	5.90%	29,389,841.06	31,003,760.71	5.49%	1.7224%	1.7157%	-0.39%
81 SHERIDAN	632,061,763	661,161,934	4.60%	10,612,937.72	11,403,826.76	7.45%	1.6791%	1.7248%	2.72%
82 SHERMAN	429,374,369	460,002,589	7.13%	7,637,240.16	8,052,432.31	5.44%	1.7787%	1.7505%	-1.59%
83 SIOUX	365,966,834	391,877,601	7.08%	4,395,326.29	4,326,075.14	-1.58%	1.2010%	1.1039%	-8.08%
84 STANTON	690,161,712	772,140,275	11.88%	12,537,059.18	13,834,888.74	10.35%	1.8165%	1.7918%	-1.36%
85 THAYER	914,054,818	1,016,164,715	11.17%	13,705,118.45	14,836,931.29	8.26%	1.4994%	1.4601%	-2.62%
86 THOMAS	188,529,895	178,708,643	-5.21%	2,721,404.98	2,828,722.81	3.94%	1.4435%	1.5829%	9.66%
87 THURSTON	483,083,942	513,282,718	6.25%	8,790,333.65	9,587,658.84	9.07%	1.8196%	1.8679%	2.65%
88 VALLEY	508,404,565	542,459,679	6.70%	10,039,655.60	10,848,492.82	8.06%	1.9747%	1.9999%	1.28%
89 WASHINGTON	2,143,507,109	2,230,685,263	4.07%	40,420,163.60	41,918,781.46	3.71%	1.8857%	1.8792%	-0.34%
90 WAYNE	1,011,932,084	1,071,941,972	5.93%	18,041,990.19	19,251,951.91	6.71%	1.7829%	1.7960%	0.73%
91 WEBSTER	497,153,105	545,493,609	9.72%	9,168,929.50	10,056,447.87	9.68%	1.8443%	1.8436%	-0.04%
92 WHEELER	256,161,110	273,422,297	6.74%	3,393,400.60	3,588,508.01	5.75%	1.3247%	1.3124%	-0.93%
93 YORK	1,763,598,787	1,945,337,842	10.31%	27,568,395.68	29,774,447.60	8.00%	1.5632%	1.5306%	-2.09%
<b>STATE TOTALS</b>	<b>154,005,148,221</b>	<b>160,728,246,466</b>	<b>4.37%</b>	<b>\$ 2,991,080,849.13</b>	<b>\$ 3,108,747,897.01</b>	<b>3.93%</b>	<b>1.9422%</b>	<b>1.9342%</b>	<b>-0.41%</b>

**Table 9 2011 Property Taxes Levied by Local Governments**

County Number & Name	Counties	Cities & Villages	Townships	Rural Fire Districts	Miscellaneous Districts	NRD - Natural Resource Dist.	Educational Service Units	School Districts	Community Colleges	Total Property Taxes Levied
1 ADAMS	\$ 7,880,785	\$ 5,397,400	\$ 148,559	\$ 433,367	\$ 1,022,199	\$ 673,513	\$ 353,850	\$ 27,474,763	\$ 2,741,339	\$ 46,125,774
2 ANTELOPE	3,724,576	781,317	338,699	215,370	-	271,440	189,801	12,086,940	1,205,429	18,813,572
3 ARTHUR	434,643	9,007	-	27,437	23,982	86,676	18,815	1,191,312	110,374	1,902,247
4 BANNER	838,200	-	-	32,374	2,008	110,163	30,280	1,847,342	191,420	3,051,787
5 BLAINE	543,067	9,007	-	27,940	4,920	36,891	25,144	1,401,558	147,501	2,196,029
6 BOONE	3,455,824	559,474	-	288,390	107,215	438,232	166,460	10,442,819	1,224,142	16,682,556
7 BOX BUTTE	3,623,035	1,724,752	-	187,077	69,303	193,371	150,116	9,959,562	948,967	16,856,184
8 BOYD	997,967	113,204	84,133	29,144	-	70,637	40,490	2,760,824	257,172	4,353,571
9 BROWN	1,968,100	336,508	-	151,406	498,177	125,896	64,912	4,266,154	412,196	7,823,349
10 BUFFALO	13,617,108	4,073,764	249,131	672,247	789,607	1,756,419	522,807	44,529,511	4,051,646	70,262,239
11 BURT	3,801,049	992,973	526,462	425,229	193,367	347,748	156,283	10,913,056	992,495	18,348,662
12 BUTLER	2,984,037	854,575	1,461,003	619,851	147,930	531,733	199,682	14,361,172	1,547,704	22,707,687
13 CASS	10,980,043	2,785,786	-	723,994	2,105,015	1,019,336	428,927	30,907,276	1,601,621	50,551,998
14 CEDAR	3,875,153	974,855	-	357,461	124,756	352,012	204,812	13,352,253	1,300,589	20,541,891
15 CHASE	2,323,494	871,313	-	119,048	91,171	443,171	105,125	6,721,190	617,198	11,291,709
16 CHERRY	4,473,071	483,343	-	197,501	222,644	328,762	173,111	10,612,068	1,064,333	17,554,835
17 CHEYENNE	5,070,862	1,873,064	-	170,640	277,801	493,663	164,021	11,727,759	1,037,179	20,814,988
18 CLAY	3,482,503	1,426,777	91,675	205,707	117,959	324,248	180,871	12,633,780	1,398,638	19,862,157
19 COLFAX	4,450,592	894,845	-	465,603	172,953	513,546	171,592	12,403,797	1,329,993	20,402,921
20 CUMING	2,369,985	1,137,403	1,742,959	316,361	167,802	477,716	210,979	14,969,154	1,339,848	22,732,207
21 CUSTER	4,996,463	1,462,242	1,240,124	378,316	510,282	665,534	257,969	17,779,245	1,513,315	28,803,492
22 DAKOTA	5,563,855	2,825,759	-	206,290	124,651	405,296	185,573	15,036,190	1,178,395	25,526,008
23 DAWES	2,659,942	960,582	-	130,597	31,231	144,433	112,106	7,346,021	708,899	12,093,811
24 DAWSON	7,866,458	2,632,867	-	207,765	1,094,191	1,021,706	298,060	21,511,908	2,262,006	36,894,960
25 DEUEL	1,230,698	235,512	-	113,014	10,610	114,400	37,238	2,493,851	240,352	4,475,675
26 DIXON	2,829,502	541,358	905,509	196,356	34,959	188,737	106,953	8,125,563	679,176	13,608,112
27 DODGE	6,971,871	5,760,738	1,297,474	823,314	409,922	1,406,079	438,010	32,297,482	2,480,567	51,885,457
28 DOUGLAS	96,684,224	141,708,126	-	6,957,201	74,046,206	11,967,262	5,677,673	453,211,646	31,060,438	821,312,778
29 DUNDY	1,581,561	158,232	-	97,290	47,704	282,956	67,117	4,043,359	394,069	6,672,287
30 FILLMORE	3,108,706	1,048,463	137,629	205,940	92,040	311,628	193,514	11,606,663	773,163	17,477,745
31 FRANKLIN	2,105,500	284,654	175,423	118,042	74,766	186,645	94,347	5,004,213	589,419	8,633,009
32 FRONTIER	1,785,914	241,361	-	123,094	104,160	149,877	76,014	4,819,909	401,859	7,702,187
33 FURNAS	1,875,501	608,051	-	138,996	101,715	190,266	97,094	5,758,249	600,854	9,370,726
34 GAGE	7,943,083	2,529,304	816,253	445,980	345,865	781,559	505,530	22,481,656	1,267,797	37,117,027
35 GARDEN	2,105,285	50,062	-	102,243	76,206	252,090	69,261	3,185,163	438,037	6,278,347
36 GARFIELD	1,096,105	230,982	-	51,979	63,892	89,060	35,592	2,345,360	226,011	4,138,980
37 GOSPER	1,877,946	147,980	-	81,348	275,189	159,633	83,823	4,821,394	514,845	7,962,158
38 GRANT	694,186	53,902	-	38,378	9,249	38,618	26,322	1,157,788	175,929	2,194,372
39 GREELEY	1,503,347	288,011	-	142,919	43,485	170,992	68,336	4,718,736	529,580	7,465,405
40 HALL	16,778,443	8,861,293	-	438,065	1,640,882	2,028,531	579,659	44,869,007	4,492,263	79,688,144
41 HAMILTON	3,857,858	1,347,200	-	379,896	216,719	407,335	236,303	16,925,965	1,831,448	25,202,724
42 HARLAN	1,373,004	299,106	93,353	110,805	50,359	175,233	90,972	5,116,068	553,375	7,862,276
43 HAYES	948,912	33,439	-	114,974	35,690	80,467	39,827	2,774,821	233,830	4,261,960
44 HITCHCOCK	1,750,414	239,735	-	125,239	60,877	142,008	70,285	5,221,412	412,657	8,022,627
45 HOLT	5,979,290	1,252,992	578,946	359,272	127,075	407,277	262,921	16,355,067	1,669,826	26,992,665
46 HOOKER	592,637	57,319	-	18,658	37,598	37,015	25,229	1,347,361	147,995	2,263,810
47 HOWARD	2,060,231	776,174	-	232,083	225,962	273,748	104,600	7,572,534	810,642	12,055,973

**Table 9 2011 Property Taxes Levied by Local Governments**

<b>County Number &amp; Name</b>	<b>Counties</b>	<b>Cities &amp; Villages</b>	<b>Townships</b>	<b>Rural Fire Districts</b>	<b>Miscellaneous Districts</b>	<b>NRD - Natural Resource Dist.</b>	<b>Educational Service Units</b>	<b>School Districts</b>	<b>Community Colleges</b>	<b>Total Property Taxes Levied</b>
48 JEFFERSON	\$ 4,248,021	\$ 922,692	\$ -	\$ 279,271	\$ 421,562	\$ 356,918	\$ 272,854	\$ 10,654,614	\$ 671,031	\$ 17,826,962
49 JOHNSON	2,227,893	456,825	-	113,210	62,998	209,138	202,436	5,542,642	316,150	9,131,292
50 KEARNEY	4,172,030	1,278,714	15,446	346,988	97,423	378,635	195,644	11,746,684	1,221,161	19,452,725
51 KEITH	3,470,371	1,132,382	-	338,059	172,286	709,094	153,958	11,126,596	902,967	18,005,713
52 KEYA PAHA	925,373	31,285	-	40,512	12,479	72,513	38,820	1,753,727	246,511	3,121,220
53 KIMBALL	2,575,708	706,785	-	144,843	126,797	274,090	91,067	5,979,336	575,859	10,474,483
54 KNOX	2,956,535	616,646	1,241,300	489,845	176,283	242,892	149,106	10,394,394	946,841	17,213,843
55 LANCASTER	53,034,915	55,347,504	-	1,987,025	9,870,135	7,585,502	2,891,342	235,711,983	11,926,679	378,355,084
56 LINCOLN	10,527,718	7,113,710	-	619,211	397,094	2,077,212	488,115	36,883,216	2,853,378	60,959,654
57 LOGAN	651,338	40,287	-	47,814	20,285	38,418	26,185	1,808,828	153,607	2,786,763
58 LOUP	613,489	15,126	-	46,279	13,586	56,609	22,644	1,435,347	132,993	2,336,073
59 MADISON	10,500,981	3,411,931	-	490,082	1,680,164	893,066	387,829	31,285,782	2,463,125	51,112,960
60 MCPHERSON	660,827	-	-	24,479	-	78,716	22,252	1,512,214	130,536	2,429,024
61 MERRICK	2,891,904	819,560	161,150	232,165	44,635	500,314	144,947	10,916,582	1,123,450	16,834,708
62 MORRILL	3,038,213	482,877	-	186,943	198,668	406,204	111,621	7,184,368	705,828	12,314,723
63 NANCE	1,966,214	498,080	177,975	139,596	52,082	208,235	80,293	5,611,628	622,339	9,356,441
64 NEMAHA	2,571,054	768,515	-	191,004	46,156	281,117	274,706	7,491,995	424,959	12,049,507
65 NUCKOLLS	2,474,462	347,681	-	156,584	103,173	220,411	123,522	7,520,266	805,462	11,751,561
66 OTOE	5,204,313	2,040,640	-	305,602	300,394	640,791	609,479	18,655,730	971,059	28,728,008
67 PAWNEE	1,495,140	154,464	-	100,358	27,008	168,360	167,140	4,030,152	258,808	6,401,430
68 PERKINS	3,146,848	350,843	-	344,946	221,857	441,349	104,779	5,476,800	614,661	10,702,083
69 PHELPS	3,564,518	1,128,904	-	228,734	321,837	458,746	241,419	14,179,752	1,479,532	21,603,440
70 PIERCE	3,128,505	944,373	-	321,352	181,059	353,399	156,066	11,371,421	991,175	17,447,348
71 PLATTE	8,737,840	4,543,123	877,234	534,488	642,524	1,385,435	509,407	33,707,104	3,948,363	54,885,517
72 POLK	2,382,213	560,202	-	284,579	189,476	316,725	142,468	10,377,909	1,104,244	15,357,814
73 RED WILLOW	2,905,724	1,119,436	-	160,746	23,376	231,097	114,952	8,978,327	671,546	14,205,204
74 RICHARDSON	3,943,661	778,757	-	164,045	83,291	379,195	370,546	10,004,613	573,223	16,297,331
75 ROCK	1,733,742	97,643	-	55,383	32,191	81,709	48,899	2,797,392	310,514	5,157,474
76 SALINE	5,493,751	2,218,357	-	209,997	198,083	506,711	226,608	15,746,241	860,895	25,460,643
77 SARPY	33,582,248	29,000,444	-	5,796,211	30,497,246	3,667,631	1,792,666	134,554,508	9,518,167	248,409,121
78 SAUNDERS	6,796,044	3,100,642	1,288,674	996,937	1,712,116	1,177,544	339,806	26,464,606	1,420,380	43,296,750
79 SCOTTS BLUFF	9,809,500	3,517,172	-	391,440	1,438,998	1,312,241	360,696	26,020,787	2,280,160	45,130,992
80 SEWARD	6,483,447	2,177,838	-	472,548	664,381	470,098	271,054	19,331,389	1,133,005	31,003,761
81 SHERIDAN	3,041,681	434,108	-	159,094	315,484	135,055	104,087	6,551,443	662,874	11,403,827
82 SHERMAN	1,904,594	342,896	-	76,735	42,998	172,657	69,001	4,908,807	534,744	8,052,432
83 SIOUX	751,253	41,924	-	126,631	29,961	132,910	62,132	2,788,371	392,893	4,326,075
84 STANTON	2,954,192	319,835	-	287,818	217,272	262,234	115,807	8,942,245	735,487	13,834,889
85 THAYER	2,733,869	605,803	-	216,065	247,783	301,313	258,154	9,836,809	637,136	14,836,931
86 THOMAS	743,103	41,851	-	28,073	65,902	39,331	26,806	1,726,405	157,253	2,828,723
87 THURSTON	2,104,460	331,498	170,373	282,460	107,126	171,374	76,992	5,854,458	488,917	9,587,659
88 VALLEY	2,169,839	853,182	166,169	223,435	151,607	203,607	81,369	6,368,686	630,599	10,848,493
89 WASHINGTON	8,017,550	2,584,129	622,843	689,140	1,067,229	730,616	356,957	25,954,233	1,896,085	41,918,781
90 WAYNE	3,725,201	914,966	-	239,900	148,766	364,053	160,789	12,677,218	1,021,058	19,251,952
91 WEBSTER	2,576,720	383,838	-	159,153	27,040	187,284	81,825	6,006,463	634,125	10,056,448
92 WHEELER	940,902	14,827	-	107,538	26,320	93,826	41,008	2,103,644	260,443	3,588,508
93 YORK	5,007,183	1,191,386	-	471,473	352,051	467,912	291,798	20,772,919	1,219,728	29,774,448
<b>STATE TOTALS</b>	<b>\$ 513,300,121</b>	<b>\$ 333,718,492</b>	<b>\$ 14,608,496</b>	<b>\$ 37,312,994</b>	<b>\$ 138,859,474</b>	<b>\$ 60,115,840</b>	<b>\$ 26,258,454</b>	<b>\$ 1,843,237,550</b>	<b>\$ 141,336,477</b>	<b>\$ 3,108,747,897</b>

**Table 10 2010 vs 2011 Number of Taxing Subdivisions by Type**

<b>Taxing Subdivision Type:</b>	<b>2010</b>	<b>2011</b>
Counties	93	93
Cities <sup>1</sup>	522	522
Townships <sup>2</sup>	445	431
Fire Districts <sup>3</sup>	413	413
NRD Natural Resource Districts	23	23
ESU Educational Service Units	17	17
Community Colleges	6	6
<b>School Districts:</b>		
Class 1 Elementary Districts & Class VI High School Districts <sup>4</sup>	--	--
K-12 Base School Districts	256	254
K-12 Base Schools member of Learning Community	11	11
Learning Community School Systems <sup>4</sup>	1	1
K-12 Base Schools participate in Unified Systems	8	9
Unified School Systems	3	4
<b>Total School Systems</b> (including unified & LC)	<b>252</b>	<b>250</b>
School Bonds	151	145
<b>Miscellaneous Districts:</b>		
Airport Authority County	6	6
Airport Authority City	30	30
Agricultural Society	76	76
Ambulance	2	2
Fair/County Extension	3	3
Cemetery <sup>5</sup>	80	80
Community Building	2	2
Drainage District	4	4
Downtown Improvement District	1	1
Historical Society	20	20
Hospital Districts <sup>6</sup>	11	11
Library/Bookmobile	6	6
Metropolitan Utilities District <sup>7</sup>	1	1
Parking District	4	4
Reclamation District <sup>8</sup>	3	3
Road District	8	8
Railroad Transportation Safety District	3	3
Sanitary Improvement Districts	347	330
Omaha/Douglas Building	1	1
Omaha/Douglas Transit Authority	1	1
Landfill	1	1
Community Redevelopment Authority	6	6
Public Building Commission	1	1
<b>Total Miscellaneous Districts</b>	<b>617</b>	<b>600</b>
<b>Estimated total number of taxing subdivisions levying a property tax</b>	<b>2,388</b>	<b>2,355</b>

Notes:

<sup>1</sup> 8 cities overlap into multiple counties; Emerson, Halsey, Newman Grove, Oxford, Palisade, Tilden, Trumbell, and Wakefield.

<sup>2</sup> Antelope, Fillmore, & Washington Counties added townships to designate portion of townships inside city and outside city.

<sup>3</sup> 413 unique fire districts; 173 overlap into multiple counties, 240 are located within single counties, 646 fire districts by county.

<sup>4</sup> Effective June 2006 (LB 126) all Class I and Class VI school districts reorganized into K-12 school systems.

Beginning 2009, the first Learning Community System started.

<sup>5</sup> 80 unique cemetery districts, 14 overlap into multiple counties.

<sup>6</sup> 11 unique hospital districts, 6 overlaps into multiple counties.

<sup>7</sup> 1 metropolitan utilities district overlaps into 2 counties.

<sup>8</sup> Twin Loup Reclamation is in 5 counties, Loup Basin Reclamation is in 4 counties, and 1 reclamation district is in O'Neill, NE.



**Table 11 County Taxing Subdivisions 2011 Value, Tax Rates, & Property Taxes Levied**

County Number & Name	Total Value	Non-bond Rate	Bond Rate	Total County Rate	County Taxes Levied	County Number & Name	Total Value	Non-bond Rate	Bond Rate	Total County Rate	County Taxes Levied
1 ADAMS *	2,358,181,905	0.334189	0.000000	0.334189	\$ 7,880,784.53	48 JEFFERSON	1,070,224,509	0.396928	0.000000	0.396928	\$ 4,248,020.54
2 ANTELOPE *	1,265,502,251	0.285005	0.009311	0.294316	3,724,576.38	49 JOHNSON	504,226,341	0.441844	0.000000	0.441844	2,227,893.21
3 ARTHUR	125,433,471	0.346513	0.000000	0.346513	434,643.27	50 KEARNEY *	1,050,478,731	0.315401	0.081751	0.397152	4,172,030.39
4 BANNER	190,923,178	0.439019	0.000000	0.439019	838,199.56	51 KEITH	1,026,161,436	0.338189	0.000000	0.338189	3,470,371.47
5 BLAINE	167,625,542	0.303652	0.020325	0.323977	543,067.37	52 KEYA PAHA	258,795,800	0.357569	0.000000	0.357569	925,373.23
6 BOONE	1,109,884,392	0.299602	0.011766	0.311368	3,455,824.09	53 KIMBALL	574,370,794	0.448440	0.000000	0.448440	2,575,708.10
7 BOX BUTTE	946,506,166	0.382780	0.000000	0.382780	3,623,034.59	54 KNOX *	994,025,861	0.297432	0.000000	0.297432	2,956,535.35
8 BOYD *	269,987,818	0.369634	0.000000	0.369634	997,966.69	55 LANCASTER	19,021,815,940	0.264475	0.014336	0.278811	53,034,915.24
9 BROWN	432,738,238	0.454802	0.000000	0.454802	1,968,099.89	56 LINCOLN	3,242,691,129	0.291720	0.032940	0.324660	10,527,718.21
10 BUFFALO *	3,485,346,019	0.390696	0.000000	0.390696	13,617,108.40	57 LOGAN	174,563,846	0.373123	0.000000	0.373123	651,338.19
11 BURT *	1,041,957,202	0.364799	0.000000	0.364799	3,801,049.35	58 LOUP	150,957,055	0.406400	0.000000	0.406400	613,489.47
12 BUTLER *	1,331,381,323	0.205824	0.018308	0.224132	2,984,037.24	59 MADISON	2,585,875,468	0.406090	0.000000	0.406090	10,500,980.78
13 CASS	2,554,419,070	0.399206	0.030639	0.429845	10,980,042.80	60 MCPHERSON	148,346,080	0.445464	0.000000	0.445464	660,827.44
14 CEDAR	1,365,404,619	0.270630	0.013180	0.283810	3,875,153.37	61 MERRICK *	966,425,398	0.285827	0.013406	0.299233	2,891,904.19
15 CHASE	701,408,416	0.331261	0.000000	0.331261	2,323,494.41	62 MORRILL	704,005,399	0.403205	0.028356	0.431561	3,038,212.62
16 CHERRY	1,148,083,115	0.337612	0.052000	0.389612	4,473,071.04	63 NANCE *	535,354,922	0.367268	0.000000	0.367268	1,966,214.27
17 CHEYENNE	1,034,500,011	0.490175	0.000000	0.490175	5,070,861.76	64 NEMAHA	677,765,547	0.379343	0.000000	0.379343	2,571,054.37
18 CLAY *	1,203,149,592	0.289445	0.000000	0.289445	3,482,502.90	65 NUCKOLLS	692,882,753	0.357121	0.000000	0.357121	2,474,461.54
19 COLFAX	1,144,099,394	0.389000	0.000000	0.389000	4,450,592.37	66 OTOE	1,548,738,360	0.336036	0.000000	0.336036	5,204,313.30
20 CUMING *	1,406,619,835	0.168488	0.000000	0.168488	2,369,985.32	67 PAWNEE	412,771,331	0.362220	0.000000	0.362220	1,495,140.35
21 CUSTER *	1,719,793,442	0.290527	0.000000	0.290527	4,996,463.42	68 PERKINS	698,523,885	0.450500	0.000000	0.450500	3,146,847.96
22 DAKOTA	1,237,114,761	0.449744	0.000000	0.449744	5,563,854.94	69 PHELPS	1,272,737,597	0.262846	0.017221	0.280067	3,564,517.94
23 DAWES	707,068,351	0.376193	0.000000	0.376193	2,659,941.75	70 PIERCE	1,040,569,661	0.300653	0.000000	0.300653	3,128,504.62
24 DAWSON	1,945,846,140	0.395895	0.008370	0.404265	7,866,458.37	71 PLATTE *	3,396,500,016	0.221629	0.035628	0.257257	8,737,840.40
25 DEUEL	239,731,291	0.500001	0.013359	0.513360	1,230,698.26	72 POLK	949,903,567	0.250785	0.000000	0.250785	2,382,212.73
26 DIXON *	713,023,505	0.396827	0.000000	0.396827	2,829,501.75	73 RED WILLOW	763,171,956	0.380743	0.000000	0.380743	2,905,723.55
27 DODGE *	2,918,326,447	0.238900	0.000000	0.238900	6,971,871.08	74 RICHARDSON	914,230,181	0.405332	0.026032	0.431364	3,943,660.70
28 DOUGLAS	36,541,143,065	0.250480	0.014110	0.264590	96,684,224.05	75 ROCK	325,987,971	0.488873	0.042970	0.531843	1,733,742.37
29 DUNDY	447,835,763	0.353156	0.000000	0.353156	1,581,560.82	76 SALINE	1,373,036,896	0.369512	0.030605	0.400117	5,493,750.59
30 FILLMORE *	1,233,114,185	0.234005	0.018097	0.252102	3,108,705.55	77 SARPY	11,197,836,530	0.283292	0.016608	0.299900	33,582,247.50
31 FRANKLIN *	507,035,571	0.415251	0.000000	0.415251	2,105,500.07	78 SAUNDERS *	2,265,345,695	0.300000	0.000000	0.300000	6,796,044.46
32 FRONTIER	456,689,236	0.391057	0.000000	0.391057	1,785,913.68	79 SCOTTS BLUFF	2,274,246,202	0.389110	0.042220	0.431330	9,809,500.45
33 FURNAS	516,872,384	0.362849	0.000000	0.362849	1,875,501.39	80 SEWARD	1,807,025,832	0.358791	0.000000	0.358791	6,483,446.86
34 GAGE *	2,022,000,993	0.369106	0.023727	0.392833	7,943,083.19	81 SHERIDAN	661,161,934	0.460044	0.000000	0.460044	3,041,680.58
35 GARDEN	436,905,387	0.445895	0.035968	0.481863	2,105,285.44	82 SHERMAN	460,002,589	0.404167	0.009873	0.414040	1,904,594.46
36 GARFIELD	237,272,361	0.461960	0.000000	0.461960	1,096,105.20	83 SIOUX	391,877,601	0.191700	0.000000	0.191700	751,253.04
37 GOSPER	442,884,659	0.424026	0.000000	0.424026	1,877,945.60	84 STANTON	772,140,275	0.382598	0.000000	0.382598	2,954,191.81
38 GRANT	175,475,000	0.355095	0.040508	0.395603	694,185.91	85 THAYER	1,016,164,715	0.260000	0.009038	0.269038	2,733,869.04
39 GREELEY	455,558,949	0.330000	0.000000	0.330000	1,503,346.72	86 THOMAS	178,708,643	0.415818	0.000000	0.415818	743,102.86
40 HALL	3,864,378,775	0.395182	0.039000	0.434182	16,778,443.15	87 THURSTON *	513,282,718	0.410000	0.000000	0.410000	2,104,459.87
41 HAMILTON	1,575,466,224	0.244868	0.000000	0.244868	3,857,857.80	88 VALLEY *	542,459,679	0.388014	0.011986	0.400000	2,169,839.35
42 HARLAN *	476,027,132	0.288429	0.000000	0.288429	1,373,003.56	89 WASHINGTON *	2,230,685,263	0.359421	0.000000	0.359421	8,017,549.75
43 HAYES	265,734,033	0.357091	0.000000	0.357091	948,912.49	90 WAYNE	1,071,941,972	0.347519	0.000000	0.347519	3,725,201.39
44 HITCHCOCK	468,957,324	0.373256	0.000000	0.373256	1,750,413.76	91 WEBSTER	545,493,609	0.430001	0.042364	0.472365	2,576,720.26
45 HOLT *	1,753,041,959	0.335646	0.005435	0.341081	5,979,289.90	92 WHEELER	273,422,297	0.344117	0.000000	0.344117	940,902.48
46 HOOKER	168,187,918	0.352366	0.000000	0.352366	592,637.01	93 YORK	1,945,337,842	0.235575	0.021819	0.257394	5,007,182.59
47 HOWARD	697,338,228	0.295442	0.000000	0.295442	2,060,230.50						
						<b>STATE TOTALS</b>	<b>160,728,246,466</b>				<b>\$ 513,300,120.56</b>

\* County also has townships that set tax rates.

**Table 12 School Systems 2011-2012 Cumulative Totals**

<b>School System</b> by County/District#	<b>Class</b>	<b>Cnty/Dist# syscode</b>	<b>Unified</b>	<b>School System Value</b>	<b>School System Taxes (excluding bond taxes)</b>
LEARNING COMM. DOUGLAS & SARPY	0	00-9000	L	47,691,176,068	\$457,835,341.13
KENESAW 3	3	01-0003		230,980,069	2,425,233.03
HASTINGS 18	3	01-0018		920,095,555	11,059,539.37
ADAMS CENTRAL HIGH 90	3	01-0090		1,025,560,491	10,445,928.43
SILVER LAKE 123	3	01-0123		381,118,007	3,779,547.20
NELIGH-OAKDALE 9	3	02-0009		302,991,432	3,176,980.37
ELGIN 18	3	02-0018		335,949,136	2,396,526.90
NEBR UNIFIED DIST 1	3	02-2001	U	532,963,131	5,308,090.82
ARTHUR CO HIGH 500	2	03-0500		129,880,188	1,234,455.35
BANNER 1	3	04-0001		207,680,643	1,999,362.25
SANDHILLS 71	3	05-0071		217,258,745	1,812,353.25
BOONE CENTRAL 1	3	06-0001		678,279,663	6,464,289.80
CEDAR RAPIDS 6	3	06-0006		259,476,806	2,377,131.93
ST EDWARD 17	3	06-0017		222,997,192	1,988,291.91
ALLIANCE 6	3	07-0006		692,489,137	7,631,230.78
HEMINGFORD 10	3	07-0010		410,398,094	3,939,411.64
LYNCH 36	3	08-0036		89,734,957	927,427.94
WEST BOYD 50	3	08-0050		221,072,123	2,100,188.41
AINSWORTH 10	3	09-0010		423,891,932	3,919,982.86
GIBBON 2	3	10-0002		296,771,731	2,819,613.37
KEARNEY 7	3	10-0007		2,314,889,829	27,300,446.03
ELM CREEK 9	3	10-0009		198,817,102	1,921,623.00
SHELTON 19	3	10-0019		184,172,342	1,932,074.63
RAVENNA 69	3	10-0069		374,531,340	4,022,702.61
PLEASANTON 105	3	10-0105		175,900,104	1,725,033.09
AMHERST 119	2	10-0119		158,790,605	1,539,154.08
TEKAMAH-HERMAN 1	3	11-0001		520,289,218	5,357,267.63
OAKLAND-CRAIG 14	3	11-0014		322,689,345	3,438,452.14
LYONS-DECATUR NORTHEAST 20	3	11-0020		277,118,382	2,904,990.43
DAVID CITY 56	3	12-0056		744,086,301	7,363,448.90
EAST BUTLER 2R	3	12-0502		478,032,264	5,258,400.67
PLATTSMOUTH 1	3	13-0001		615,911,020	6,466,560.72
WEeping WATER 22	3	13-0022		268,384,307	3,072,066.49
LOUISVILLE 32	3	13-0032		386,461,703	4,148,276.43
CONESTOGA 56	3	13-0056		534,567,370	5,876,135.79
ELMWOOD-MURDOCK 97	3	13-0097		284,023,867	2,839,949.12
HARTINGTON 8	3	14-0008		455,143,324	3,957,680.69
RANDOLPH 45	3	14-0045		362,707,557	2,941,765.08
LAUREL-CONCORD 54	3	14-0054		347,434,257	3,729,651.35
WYNOT 101	3	14-0101		89,948,116	991,225.94
COLERIDGE 41R	3	14-0541		186,587,067	2,014,819.78
CHASE COUNTY SCHOOLS 10	3	15-0010		624,192,309	6,023,767.91
WAUNETA-PALISADE 536	3	15-0536		249,577,003	2,491,125.99
VALENTINE HIGH 6	3	16-0006		733,974,601	6,915,750.74
CODY-KILGORE 30	2	16-0030		92,525,633	920,628.92
SIDNEY 1	3	17-0001		573,703,252	6,089,418.71
LEYTON 3	3	17-0003		289,778,706	3,038,265.68
POTTER-DIX 9	3	17-0009		211,108,771	2,205,537.96
SUTTON 2	3	18-0002		422,916,898	4,089,948.79
HARVARD 11	3	18-0011		202,908,100	2,047,417.84
LEIGH 39	3	19-0039		230,586,980	2,421,162.31
CLARKSON 58	3	19-0058		211,855,418	2,220,456.68
SCHUYLER CENTRAL HIGH 123	3	19-0123		856,866,612	9,042,513.35
DODGE-HOWELLS UNIFIED	3	19-2001	U	384,074,300	2,856,898.95
WEST POINT 1	3	20-0001		734,659,300	7,125,468.39
BANCROFT-ROSALIE 20	3	20-0020		214,687,825	2,232,476.54
WISNER-PILGER 30	3	20-0030		469,797,811	5,025,459.40
ANSELMO-MERNA 15	3	21-0015		310,750,268	2,352,559.87
BROKEN BOW 25	3	21-0025		476,066,616	5,193,986.63
ANSLEY 44	3	21-0044		187,049,393	2,006,632.36
SARGENT 84	3	21-0084		188,292,414	1,920,317.32
ARNOLD 89	3	21-0089		212,377,552	2,188,850.08
CALLAWAY 180	3	21-0180		234,822,138	2,465,285.13
SO SIOUX CITY 11	3	22-0011		771,854,863	\$8,182,961.92

**Table 12 School Systems 2011-2012 Cumulative Totals**

<b>School System</b> by County/District#	<b>Class</b>	<b>Cnty/Dist# syscode</b>	<b>Unified</b>	<b>School System Value</b>	<b>School System Taxes (excluding bond taxes)</b>
HOMER 31	3	22-0031		222,958,952	\$2,340,603.97
CHADRON 2	3	23-0002		385,556,192	4,048,344.85
CRAWFORD 71	3	23-0071		232,666,296	2,232,665.81
LEXINGTON 1	3	24-0001		658,197,225	6,903,271.29
OVERTON 4	3	24-0004		177,348,255	1,708,245.02
COZAD 11	3	24-0011		489,301,499	4,728,321.45
GOTHENBURG 20	3	24-0020		484,706,485	4,782,768.57
SUMNER-EDDYVILLE-MILLER 101	3	24-0101		188,093,823	1,949,895.29
CREEK VALLEY 25	3	25-0025		273,258,399	2,869,202.30
SOUTH PLATTE 95	3	25-0095		245,476,817	2,514,056.48
PONCA 1	3	26-0001		223,527,200	2,363,248.44
NEWCASTLE 24	3	26-0024		128,489,291	1,441,509.84
ALLEN 70	3	26-0070		162,066,627	1,590,382.61
EMERSON-HUBBARD 561	3	26-0561		247,419,410	2,614,199.67
FREMONT 1	3	27-0001		1,858,913,934	19,332,723.48
SCRIBNER-SNYDER 62	3	27-0062		284,396,664	2,867,086.61
LOGAN VIEW 594	3	27-0594		501,601,997	4,843,756.31
NORTH BEND CENTRAL 595	3	27-0595		605,660,676	5,601,188.79
OMAHA 1	5	28-0001		19,319,810,775	29,609,440.42
ELKHORN 10	3	28-0010		3,831,681,425	3,448,490.62
DOUGLAS CO. WEST COMMUNITY 15	3	28-0015		719,035,605	1,050,443.56
MILLARD 17	3	28-0017		9,166,801,933	9,166,914.81
RALSTON 54	3	28-0054		1,525,486,655	2,257,123.61
BENNINGTON 59	3	28-0059		751,068,632	801,617.83
WESTSIDE 66	3	28-0066		3,284,485,575	7,425,229.65
DUNDY CO 117	3	29-0117		501,061,632	4,450,645.46
EXETER-MILLIGAN 1	3	30-0001		348,143,550	3,653,268.81
FILLMORE CO. DIST 25	3	30-0025		608,078,621	5,667,293.09
SHICKLEY 54	3	30-0054		258,239,396	2,309,225.47
FRANKLIN R6	3	31-0506		228,903,783	2,403,242.20
MAYWOOD 46	3	32-0046		201,231,611	2,105,190.37
EUSTIS-FARNAM 95	3	32-0095		259,974,956	2,590,991.65
MEDICINE VALLEY 125	3	32-0125		164,176,774	1,748,507.82
ARAPAHOE 18	3	33-0018		227,451,316	2,444,464.80
CAMBRIDGE 21	3	33-0021		179,976,315	1,892,907.98
SOUTHERN VALLEY 540	3	33-0540		381,802,476	3,875,758.63
SOUTHERN 1	3	34-0001		219,657,533	2,512,509.08
BEATRICE 15	3	34-0015		890,006,933	9,605,178.15
DANIEL FREEMAN 34	3	34-0034		297,286,049	3,119,797.25
DILLER-ODELL 100	3	34-0100		373,816,758	2,936,708.49
GARDEN CO HIGH 1	3	35-0001		469,941,018	3,345,759.06
BURWELL HIGH 100	3	36-0100		239,477,554	2,351,137.14
ELWOOD 30	3	37-0030		267,259,934	2,779,503.35
HYANNIS 11	3	38-0011		344,258,819	2,269,977.47
GREELEY-WOLBACH 10	3	39-0010		220,562,537	2,364,065.28
SPALDING 55	3	39-0055		119,086,102	1,250,505.85
NORTH LOUP SCOTIA 1J	3	39-0501		179,580,795	1,788,975.75
GRAND ISLAND 2	3	40-0002		2,554,968,852	27,423,169.27
NORTHWEST HIGH 82	3	40-0082		569,759,887	5,976,239.92
WOOD RIVER HIGH 83	3	40-0083		460,445,096	4,822,080.62
DONIPHAN-TRUMBULL 126	3	40-0126		418,562,736	4,394,908.83
GILTNER 2	2	41-0002		179,119,661	1,826,949.02
HAMPTON 91	3	41-0091		188,251,385	2,054,707.56
AURORA 4R	3	41-0504		922,616,660	9,777,669.13
ALMA 2	3	42-0002		183,657,346	2,015,014.56
HAYES CENTER 79	3	43-0079		195,468,744	1,909,481.57
HITCHCOCK COUNTY SCHOOLS 70	3	44-0070		275,788,303	2,882,957.16
O'NEILL 7	3	45-0007		659,379,070	6,381,273.03
EWING 29	2	45-0029		155,904,687	1,502,292.90
STUART 44	3	45-0044		113,901,327	1,210,526.18
CHAMBERS 137	2	45-0137		170,095,762	1,692,682.71
WEST HOLT PUBLIC SCH 239	3	45-0239		589,016,007	3,758,788.15
MULLEN 1	3	46-0001		287,166,673	2,188,015.26
ST PAUL 1	3	47-0001		331,221,322	\$3,300,865.70

**Table 12 School Systems 2011-2012 Cumulative Totals**

School System by County/District#	Class	Cnty/Dist# syscode	Unified	School System Value	School System Taxes (excluding bond taxes)
CENTURA 100	3	47-0100		320,371,265	\$3,356,818.33
ELBA 103	2	47-0103		77,662,788	814,619.81
FAIRBURY 8	3	48-0008		663,129,675	7,162,794.88
TRI COUNTY 300	3	48-0300		486,632,367	4,021,150.43
MERIDIAN 303	3	48-0303		225,830,434	2,600,318.08
STERLING 33	3	49-0033		173,447,255	1,896,737.73
JOHNSON COUNTY 50	3	49-0050		410,632,578	4,292,978.89
WILCOX-HILDRETH 1	3	50-0001		399,952,954	3,242,911.11
AXTELL R1	3	50-0501		271,215,622	2,846,752.28
MINDEN R3	3	50-0503		711,878,005	7,483,211.85
OGALLALA 1	3	51-0001		658,476,186	7,125,151.95
PAXTON 6	3	51-0006		251,734,330	2,254,533.37
KEYA PAHA CO HIGH 100	2	52-0100		266,443,543	1,805,551.78
KIMBALL 1	3	53-0001		485,127,788	5,046,978.28
CREIGHTON 13	3	54-0013		240,780,637	2,406,212.50
CROFTON 96	3	54-0096		299,412,397	3,132,478.11
NIOBRARA 1R	3	54-0501		96,567,262	944,898.36
SANTEE C5	2	54-0505		3,830,611	40,151.69
WAUSA 76R	3	54-0576		169,053,877	1,765,520.82
BLOOMFIELD 86R	3	54-0586		259,970,112	2,757,799.36
LINCOLN 1	4	55-0001		16,337,663,565	171,328,339.88
WAVERLY 145	3	55-0145		1,192,395,204	12,526,055.44
MALCOLM 148	3	55-0148		234,024,845	2,522,504.70
NORRIS 160	3	55-0160		920,669,649	9,318,511.08
RAYMOND CENTRAL 161	3	55-0161		458,585,537	5,014,234.66
NORTH PLATTE 1	3	56-0001		1,753,299,503	18,341,319.34
BRADY 6	2	56-0006		177,416,799	1,911,499.26
MAXWELL 7	3	56-0007		166,425,910	1,738,665.15
HERSHEY 37	3	56-0037		314,584,540	3,442,696.25
SUTHERLAND 55	3	56-0055		238,458,353	2,579,041.59
WALLACE 65R	2	56-0565		307,502,900	2,554,144.03
STAPLETON R1	3	57-0501		186,554,563	1,952,636.39
LOUP CO 25	2	58-0025		152,237,564	1,453,259.81
MADISON 1	3	59-0001		410,232,930	4,453,886.49
NORFOLK 2	3	59-0002		1,834,301,599	20,073,698.07
BATTLE CREEK 5	3	59-0005		339,127,315	3,531,353.25
NEWMAN GROVE 13	3	59-0013		295,344,787	2,277,885.17
ELKHORN VALLEY 80	3	59-0080		346,405,530	3,907,249.86
MCPHERSON CO HIGH 90	3	60-0090		146,387,781	1,494,173.46
CENTRAL CITY 4	3	61-0004		526,467,747	5,623,186.04
PALMER 49	3	61-0049		154,410,509	1,621,767.26
BAYARD 21	3	62-0021		202,647,690	2,112,336.33
BRIDGEPORT 63	3	62-0063		393,558,881	3,934,873.25
FULLERTON 1	3	63-0001		258,861,202	2,718,039.96
TWIN RIVER 30	3	63-0030		521,001,191	5,571,560.61
JOHNSON-BROCK 23	3	64-0023		234,989,530	2,298,623.23
AUBURN 29	3	64-0029		404,681,147	4,247,759.83
SUPERIOR 11	3	65-0011		284,133,934	3,031,990.08
SO CENTRAL NE UNIF 5	3	65-2005	U	854,632,852	9,339,504.11
SYRACUSE-DUNBAR-AVOCA 27	3	66-0027		511,792,016	5,124,343.52
NEBRASKA CITY 111	3	66-0111		718,185,067	7,799,863.26
PALMYRA OR1	3	66-0501		330,904,556	3,473,286.97
PAWNEE CITY 1	3	67-0001		179,009,506	1,774,155.76
LEWISTON 69	3	67-0069		226,269,231	2,171,275.49
PERKINS COUNTY SCHOOLS 20	3	68-0020		642,629,299	4,841,254.31
HOLDREGE 44	3	69-0044		656,521,028	7,330,779.85
BERTRAND 54	3	69-0054		309,974,491	3,214,764.16
LOOMIS 55	2	69-0055		257,704,580	2,680,127.63
PIERCE 2	3	70-0002		430,382,696	4,668,636.58
PLAINVIEW 5	3	70-0005		405,849,201	3,894,082.77
OSMOND 42R	3	70-0542		209,031,916	2,303,532.02
COLUMBUS 1	3	71-0001		1,501,373,394	15,022,651.62
LAKEVIEW COMMUNITY 5	3	71-0005		922,649,314	7,848,756.30
HUMPHREY 67	3	71-0067		461,849,833	2,120,579.01
CROSS COUNTY 15	3	72-0015		424,380,590	\$4,346,090.21

**Table 12 School Systems 2011-2012 Cumulative Totals**

<b>School System</b> by County/District#	<b>Class</b>	<b>Cnty/Dist#</b> <b>syscode</b>	<b>Unified</b>	<b>School System</b> <b>Value</b>	<b>School System Taxes</b> <b>(excluding bond taxes)</b>
OSCEOLA 19	3	72-0019		267,728,326	\$2,941,975.86
SHELBY 32	3	72-0032		411,354,677	4,319,227.63
HIGH PLAINS COMMUNITY 75	3	72-0075		442,592,438	4,034,942.87
MCCOOK 17	3	73-0017		494,924,520	5,370,124.00
SOUTHWEST 179	3	73-0179		362,298,538	3,800,801.75
FALLS CITY 56	3	74-0056		579,966,866	6,295,511.53
HUMBOLDT TABLE RK STEINAUER 70	3	74-0070		501,700,687	4,830,219.82
ROCK CO HIGH 100	3	75-0100		325,530,747	2,789,183.21
CRETE 2	3	76-0002		706,599,830	7,556,060.61
DORCHESTER 44	3	76-0044		216,728,517	2,303,284.87
FRIEND 68	3	76-0068		252,460,534	2,682,143.49
WILBER-CLATONIA 82	3	76-0082		393,987,729	3,958,292.64
BELLEVUE 1	3	77-0001		2,427,810,448	2,412,125.61
PAPILLION-LAVISTA 27	3	77-0027		4,112,403,780	3,806,891.50
GRETNA 37	3	77-0037		1,478,696,884	1,478,698.05
SOUTH SARPY 46	3	77-0046		1,073,894,356	1,073,841.38
ASHLAND-GREENWOOD 1	3	78-0001		499,589,744	4,793,864.82
YUTAN 9	3	78-0009		204,362,433	2,213,777.22
WAHOO 39	3	78-0039		615,817,850	6,453,157.89
MEAD 72	3	78-0072		230,962,105	2,438,360.00
CEDAR BLUFFS 107	3	78-0107		176,684,246	2,084,362.25
MINATARE 2	3	79-0002		32,251,195	338,518.28
MORRILL 11	3	79-0011		250,115,658	2,626,215.26
GERING 16	3	79-0016		590,510,908	6,198,474.58
MITCHELL 31	3	79-0031		207,887,299	2,177,952.01
SCOTTSSBLUFF 32	3	79-0032		1,229,579,268	13,472,254.33
MILFORD 5	3	80-0005		384,698,349	3,808,990.66
SEWARD 9	3	80-0009		968,707,325	9,956,984.63
CENTENNIAL 67R	3	80-0567		865,852,508	6,082,951.96
HAY SPRINGS 3	3	81-0003		104,637,129	1,096,882.95
GORDON-RUSHVILLE HIGH SCH 10	3	81-0010		527,738,529	5,436,076.17
LOUP CITY 1	3	82-0001		300,672,552	2,890,482.63
LITCHFIELD 15	2	82-0015		130,939,666	1,357,213.36
SIOUX CO HIGH 500	3	83-0500		320,764,466	2,016,537.02
STANTON 3	3	84-0003		299,541,538	3,040,772.09
DESHLER 60	3	85-0060		278,430,139	2,832,430.84
THAYER CENTRAL COMM 70	3	85-0070		448,002,508	4,665,247.14
BRUNING-DAVENPORT UNIF	2	85-2001	U	459,889,354	3,458,330.95
THEDFORD HIGH 1	2	86-0001		168,271,946	1,710,358.15
PENDER 1	3	87-0001		313,819,101	3,457,543.80
WALTHILL 13	3	87-0013		86,954,809	912,994.94
UMO N HO NATION SCH 16	3	87-0016		9,633,897	101,151.44
WINNEBAGO 17	3	87-0017		47,476,796	498,381.38
ORD 5	3	88-0005		436,226,058	4,514,861.63
ARCADIA 21	2	88-0021		86,853,172	1,042,165.36
BLAIR 1	3	89-0001		1,356,940,371	14,402,727.60
FORT CALHOUN 3	3	89-0003		312,436,426	3,521,261.16
ARLINGTON 24	3	89-0024		436,406,805	4,578,476.70
WAYNE 17	3	90-0017		563,582,227	6,195,797.45
WAKEFIELD 60R	3	90-0560		268,178,717	2,878,488.22
WINSIDE 595	3	90-0595		211,515,564	2,740,050.88
RED CLOUD 2	3	91-0002		187,456,744	1,965,383.08
BLUE HILL 74	3	91-0074		194,769,420	2,008,986.40
WHEELER CENTRAL 45	3	92-0045		271,525,898	1,981,797.15
YORK 12	3	93-0012		742,286,816	8,283,312.56
MCCOOL JUNCTION 83	2	93-0083		171,143,926	1,767,733.55
HEARTLAND 96	3	93-0096		430,984,735	4,178,474.55
<b>252 School Systems 2010-2011 (value excludes duplication of LC)</b>				<b>160,728,246,572</b>	<b>\$1,670,939,160.32</b>

**Table 12 School Systems 2011-2012 Cumulative Totals**

**Reference for Class of School Districts:**

<p><b>Class 2 (grades K-12)</b> includes any school district embracing territory having a population of one thousand inhabitants or less that maintains both elementary and high school grades under the direction of a single school board.</p>
<p><b>Class 3 (grades K-12)</b> includes any school district embracing territory having a population of more than one thousand and less than one hundred thousand inhabitants that maintains both elementary and high school grades under the direction of a single board.</p>
<p><b>Class 4 (grades K-12)</b> includes any school district embracing territory having a population of one hundred thousand or more inhabitants with a city of the primary class (city population 100,001-299,999) within the territory of the district that maintains both elementary and high school grades under the direction of a single board.</p>
<p><b>Class 5 (grades K-12)</b> include any school district embracing territory having a city of the metropolitan class (city population 300,000 or more) within the territory of the district that maintains both elementary grades and high school grades under the direction of a single board.</p>
<p><b>UNIFIED SCHOOL.</b> A unified school system allows for two or more Class 2 or 3 school districts to combine their resources to provide a K-12 education. The unified system is an interlocal agreement between the participating K-12 school districts.</p>
<p><b>LEARNING COMMUNITY.</b> All of the school districts with headquarters in a county containing a city of the metropolitan class or in a county that shares a border with a city of the metropolitan class are required to be a member of a learning community. The first learning community became operational in January 2009, for school districts headquartered in Douglas County and Sarpy County.</p>

**Table 13 School Systems 2011-2012 Detail of Base Schools & Counties within each School System**

Cnty/Dist#	School System Name	County Number & Name	Base School District	Base School Code/Class	2011 Total Value	Gen.Fund Tax Rate	Special Bldg Fund Rate	Qualif.Capital Purp. Fund Tot.Rate	Other; InsuranceBnd LC Elem Learn Cntr	2011 Total Tax Rate	2011 Taxes Excluding Bond
00-9000 0	LEARNING COMM. DOUGLAS & SARPY	28 DOUGLAS	See Schools headqtr. 28 Douglas County	00-9000 0	36,458,361,520	0.950000	0.000000	0.000000	0.010000	0.960000	350,000,293.53
00-9000 0	LEARNING COMM. DOUGLAS & SARPY	77 SARPY	See Schools headqtr. 77 Sarpy County	00-9000 0	11,194,511,801	0.950000	0.000000	0.000000	0.010000	0.960000	107,467,341.24
00-9000 0	LEARNING COMM. DOUGLAS & SARPY	89 WASHINGTON	Portion Sch Bennington 28-0059	00-9000 0	38,302,747	0.950000	0.000000	0.000000	0.010000	0.960000	367,706.36
			<b>School system total</b>		<b>47,691,176,068</b>						<b>\$ 457,835,341.13</b>
01-0003 3	KENESAW 3	1 ADAMS	KENESAW 3	01-0003 3	196,310,530	1.003186	0.046789	0.000000	0.000000	1.049975	2,061,211.49
01-0003 3	KENESAW 3	40 HALL	KENESAW 3	01-0003 3	12,613,561	1.003186	0.046789	0.000000	0.000000	1.049975	132,439.25
01-0003 3	KENESAW 3	50 KEARNEY	KENESAW 3	01-0003 3	22,055,978	1.003186	0.046789	0.000000	0.000000	1.049975	231,582.29
			<b>School system total</b>		<b>230,980,069</b>						<b>\$ 2,425,233.03</b>
01-0018 3	HASTINGS 18	1 ADAMS	HASTINGS 18	01-0018 3	920,095,555	1.149999	0.000000	0.052000	0.000000	1.201999	\$ 11,059,539.37
01-0090 3	ADAMS CENTRAL HIGH 90	1 ADAMS	ADAMS CENTRAL HIGH 90	01-0090 3	955,487,755	0.954991	0.063567	0.000000	0.000000	1.018558	9,732,196.97
01-0090 3	ADAMS CENTRAL HIGH 90	18 CLAY	ADAMS CENTRAL HIGH 90	01-0090 3	61,627,172	0.954991	0.063567	0.000000	0.000000	1.018558	627,708.49
01-0090 3	ADAMS CENTRAL HIGH 90	40 HALL	ADAMS CENTRAL HIGH 90	01-0090 3	6,167,965	0.954991	0.063567	0.000000	0.000000	1.018558	62,824.31
01-0090 3	ADAMS CENTRAL HIGH 90	50 KEARNEY	ADAMS CENTRAL HIGH 90	01-0090 3	1,801,184	0.954991	0.063567	0.000000	0.000000	1.018558	18,346.10
01-0090 3	ADAMS CENTRAL HIGH 90	91 WEBSTER	ADAMS CENTRAL HIGH 90	01-0090 3	476,415	0.954991	0.063567	0.000000	0.000000	1.018558	4,852.56
			<b>School system total</b>		<b>1,025,560,491</b>						<b>\$ 10,445,928.43</b>
01-0123 3	SILVER LAKE 123	1 ADAMS	SILVER LAKE 123	01-0123 3	165,430,735	0.912580	0.028224	0.050896	0.000000	0.991700	1,640,576.60
01-0123 3	SILVER LAKE 123	31 FRANKLIN	SILVER LAKE 123	01-0123 3	60,665,544	0.912580	0.028224	0.050896	0.000000	0.991700	601,620.08
01-0123 3	SILVER LAKE 123	50 KEARNEY	SILVER LAKE 123	01-0123 3	16,505,590	0.912580	0.028224	0.050896	0.000000	0.991700	163,685.92
01-0123 3	SILVER LAKE 123	91 WEBSTER	SILVER LAKE 123	01-0123 3	138,516,138	0.912580	0.028224	0.050896	0.000000	0.991700	1,373,664.60
			<b>School system total</b>		<b>381,118,007</b>						<b>\$ 3,779,547.20</b>
02-0009 3	NELIGH-OAKDALE 9	2 ANTELOPE	NELIGH-OAKDALE 9	02-0009 3	302,355,517	0.996057	0.052481	0.000000	0.000000	1.048538	3,170,312.56
02-0009 3	NELIGH-OAKDALE 9	70 PIERCE	NELIGH-OAKDALE 9	02-0009 3	635,915	0.996057	0.052481	0.000000	0.000000	1.048538	6,667.81
			<b>School system total</b>		<b>302,991,432</b>						<b>\$ 3,176,980.37</b>
02-0018 3	ELGIN 18	2 ANTELOPE	ELGIN 18	02-0018 3	306,241,097	0.677202	0.036158	0.000000	0.000000	0.713360	2,184,601.61
02-0018 3	ELGIN 18	6 BOONE	ELGIN 18	02-0018 3	20,851,090	0.677202	0.036158	0.000000	0.000000	0.713360	148,743.34
02-0018 3	ELGIN 18	92 WHEELER	ELGIN 18	02-0018 3	8,856,949	0.677202	0.036158	0.000000	0.000000	0.713360	63,181.95
			<b>School system total</b>		<b>335,949,136</b>						<b>\$ 2,396,526.90</b>
02-2001 3	NEBR UNIFIED DIST 1	2 ANTELOPE	CLEARWATER 6	02-0006 2	142,856,244	0.964215	0.021235	0.036536	0.000000	1.021986	1,459,970.75
02-2001 3	NEBR UNIFIED DIST 1	45 HOLT	CLEARWATER 6	02-0006 2	7,759,834	0.964215	0.021235	0.036536	0.000000	1.021986	79,304.43
02-2001 3	NEBR UNIFIED DIST 1	92 WHEELER	CLEARWATER 6	02-0006 2	2,672,385	0.964215	0.021235	0.036536	0.000000	1.021986	27,311.40
02-2001 3	NEBR UNIFIED DIST 1	2 ANTELOPE	ORCHARD 49	02-0049 3	173,338,510	0.964215	0.021235	0.000000	0.000000	0.985450	1,708,164.35
02-2001 3	NEBR UNIFIED DIST 1	45 HOLT	ORCHARD 49	02-0049 3	49,757,929	0.964215	0.021235	0.000000	0.000000	0.985450	490,339.72
02-2001 3	NEBR UNIFIED DIST 1	54 KNOX	ORCHARD 49	02-0049 3	9,006,031	0.964215	0.021235	0.000000	0.000000	0.985450	88,749.95
02-2001 3	NEBR UNIFIED DIST 1	45 HOLT	VERDIGRE 83R	54-0583 3	828,363	0.964215	0.021235	0.000000	0.000000	0.985450	8,163.11
02-2001 3	NEBR UNIFIED DIST 1	54 KNOX	VERDIGRE 83R	54-0583 3	146,743,835	0.964215	0.021235	0.000000	0.000000	0.985450	1,446,087.11
			<b>School system total</b>		<b>532,963,131</b>						<b>\$ 5,308,090.82</b>
03-0500 2	ARTHUR CO HIGH 500	3 ARTHUR	ARTHUR CO HIGH 500	03-0500 2	125,131,431	0.950457	0.000000	0.000000	0.000000	0.950457	1,189,320.47
03-0500 2	ARTHUR CO HIGH 500	38 GRANT	ARTHUR CO HIGH 500	03-0500 2	254,031	0.950457	0.000000	0.000000	0.000000	0.950457	2,414.46
03-0500 2	ARTHUR CO HIGH 500	51 KEITH	ARTHUR CO HIGH 500	03-0500 2	622,894	0.950457	0.000000	0.000000	0.000000	0.950457	5,920.35
03-0500 2	ARTHUR CO HIGH 500	60 MCPHERSON	ARTHUR CO HIGH 500	03-0500 2	3,871,832	0.950457	0.000000	0.000000	0.000000	0.950457	36,800.07
			<b>School system total</b>		<b>129,880,188</b>						<b>\$ 1,234,455.35</b>
04-0001 3	BANNER 1	4 BANNER	BANNER 1	04-0001 3	184,978,170	0.952710	0.010000	0.000000	0.000000	0.962710	1,780,803.24
04-0001 3	BANNER 1	62 MORRILL	BANNER 1	04-0001 3	21,971,472	0.952710	0.010000	0.000000	0.000000	0.962710	211,521.59
04-0001 3	BANNER 1	79 SCOTTS BLUFF	BANNER 1	04-0001 3	731,001	0.952710	0.010000	0.000000	0.000000	0.962710	7,037.42
			<b>School system total</b>		<b>207,680,643</b>						<b>\$ 1,999,362.25</b>
05-0071 3	SANDHILLS 71	5 BLAINE	SANDHILLS 71	05-0071 3	159,304,185	0.834191	0.000000	0.000000	0.000000	0.834191	1,328,901.04
05-0071 3	SANDHILLS 71	9 BROWN	SANDHILLS 71	05-0071 3	6,765,793	0.834191	0.000000	0.000000	0.000000	0.834191	56,439.64
05-0071 3	SANDHILLS 71	21 CUSTER	SANDHILLS 71	05-0071 3	13,554,568	0.834191	0.000000	0.000000	0.000000	0.834191	113,071.10
05-0071 3	SANDHILLS 71	57 LOGAN	SANDHILLS 71	05-0071 3	6,270,865	0.834191	0.000000	0.000000	0.000000	0.834191	52,311.02
05-0071 3	SANDHILLS 71	58 LOUP	SANDHILLS 71	05-0071 3	4,753,020	0.834200	0.000000	0.000000	0.000000	0.834200	39,649.69
05-0071 3	SANDHILLS 71	86 THOMAS	SANDHILLS 71	05-0071 3	26,610,314	0.834191	0.000000	0.000000	0.000000	0.834191	221,980.76
			<b>School system total</b>		<b>217,258,745</b>						<b>\$ 1,812,353.25</b>

**Table 13 School Systems 2011-2012 Detail of Base Schools & Counties within each School System**

Cnty/Dist# SysCode/Class	School System Name	County Number & Name	Base School District	Base School Code/Class	2011 Total Value	Gen.Fund Tax Rate	Special Bldg Fund Rate	Qualif.Capital Purp. Fund Tot.Rate	Other; InsuranceBnd LC Elem Learn Cntr	2011 Total Tax Rate	2011 Taxes Excluding Bond
06-0001 3 06-0001 3	BOONE CENTRAL 1 BOONE CENTRAL 1	2 ANTELOPE 6 BOONE	BOONE CENTRAL 1 BOONE CENTRAL 1	06-0001 3 06-0001 3	2,641,978 675,637,685	0.908084 0.908084	0.044958 0.044958	0.000000 0.000000	0.000000 0.000000	0.953042 0.953042	\$ 25,179.19 6,439,110.61
<b>School system total</b>					<b>678,279,663</b>						<b>\$ 6,464,289.80</b>
06-0006 3 06-0006 3 06-0006 3	CEDAR RAPIDS 6 CEDAR RAPIDS 6 CEDAR RAPIDS 6	6 BOONE 39 GREELEY 63 NANCE	CEDAR RAPIDS 6 CEDAR RAPIDS 6 CEDAR RAPIDS 6	06-0006 3 06-0006 3 06-0006 3	228,326,132 7,626,336 23,524,338	0.916125 0.916125 0.916125	0.000000 0.000000 0.000000	0.000000 0.000000 0.000000	0.000000 0.000000 0.000000	0.916125 0.916125 0.916125	2,091,752.74 69,866.80 215,512.39
<b>School system total</b>					<b>259,476,806</b>						<b>\$ 2,377,131.93</b>
06-0017 3 06-0017 3 06-0017 3	ST EDWARD 17 ST EDWARD 17 ST EDWARD 17	6 BOONE 63 NANCE 71 PLATTE	ST EDWARD 17 ST EDWARD 17 ST EDWARD 17	06-0017 3 06-0017 3 06-0017 3	125,340,148 24,155,071 73,501,973	0.768067 0.768067 0.768067	0.123555 0.123555 0.123555	0.000000 0.000000 0.000000	0.000000 0.000000 0.000000	0.891622 0.891622 0.891622	1,117,560.09 215,371.95 655,359.87
<b>School system total</b>					<b>222,997,192</b>						<b>\$ 1,988,291.91</b>
07-0006 3 07-0006 3 07-0006 3	ALLIANCE 6 ALLIANCE 6 ALLIANCE 6	7 BOX BUTTE 62 MORRILL 81 SHERIDAN	ALLIANCE 6 ALLIANCE 6 ALLIANCE 6	07-0006 3 07-0006 3 07-0006 3	613,689,542 30,614,923 48,184,672	1.050000 1.050000 1.050000	0.000000 0.000000 0.000000	0.052000 0.052000 0.052000	0.000000 0.000000 0.000000	1.102000 1.102000 1.102000	6,762,859.10 337,376.60 530,995.08
<b>School system total</b>					<b>692,489,137</b>						<b>\$ 7,631,230.78</b>
07-0010 3 07-0010 3 07-0010 3	HEMINGFORD 10 HEMINGFORD 10 HEMINGFORD 10	7 BOX BUTTE 23 DAWES 81 SHERIDAN	HEMINGFORD 10 HEMINGFORD 10 HEMINGFORD 10	07-0010 3 07-0010 3 07-0010 3	328,413,280 73,380,654 8,604,160	0.959900 0.959900 0.959900	0.000000 0.000000 0.000000	0.000000 0.000000 0.000000	0.000000 0.000000 0.000000	0.959900 0.959900 0.959900	3,152,439.39 704,380.93 82,591.32
<b>School system total</b>					<b>410,398,094</b>						<b>\$ 3,939,411.64</b>
08-0036 3 08-0036 3 08-0036 3	LYNCH 36 LYNCH 36 LYNCH 36	8 BOYD 45 HOLT 54 KNOX	LYNCH 36 LYNCH 36 LYNCH 36	08-0036 3 08-0036 3 08-0036 3	66,962,015 11,080,456 11,692,486	1.033519 1.033519 1.033519	0.000000 0.000000 0.000000	0.000000 0.000000 0.000000	0.000000 0.000000 0.000000	1.033519 1.033519 1.033519	692,065.22 114,518.67 120,844.05
<b>School system total</b>					<b>89,734,957</b>						<b>\$ 927,427.94</b>
08-0050 3 08-0050 3	WEST BOYD 50 WEST BOYD 50	8 BOYD 45 HOLT	WEST BOYD 50 WEST BOYD 50	08-0050 3 08-0050 3	197,257,734 23,814,389	0.950000 0.950000	0.000000 0.000000	0.000000 0.000000	0.000000 0.000000	0.950000 0.950000	1,873,951.41 226,237.00
<b>School system total</b>					<b>221,072,123</b>						<b>\$ 2,100,188.41</b>
09-0010 3 09-0010 3	AINSWORTH 10 AINSWORTH 10	9 BROWN 75 ROCK	AINSWORTH 10 AINSWORTH 10	09-0010 3 09-0010 3	421,829,192 2,062,740	0.924760 0.924760	0.000000 0.000000	0.000000 0.000000	0.000000 0.000000	0.924760 0.924760	3,900,907.45 19,075.41
<b>School system total</b>					<b>423,891,932</b>						<b>\$ 3,919,982.86</b>
10-0002 3 10-0002 3	GIBBON 2 GIBBON 2	10 BUFFALO 50 KEARNEY	GIBBON 2 GIBBON 2	10-0002 3 10-0002 3	270,050,161 26,721,570	0.950095 0.950095	0.000000 0.000000	0.000000 0.000000	0.000000 0.000000	0.950095 0.950095	2,565,733.10 253,880.27
<b>School system total</b>					<b>296,771,731</b>						<b>\$ 2,819,613.37</b>
10-0007 3 10-0007 3 10-0007 3	KEARNEY 7 KEARNEY 7 KEARNEY 7	10 BUFFALO 50 KEARNEY 69 PHELPS	KEARNEY 7 KEARNEY 7 KEARNEY 7	10-0007 3 10-0007 3 10-0007 3	2,248,218,665 55,481,924 11,189,240	1.055387 1.055387 1.055387	0.123954 0.123954 0.123954	0.000000 0.000000 0.000000	0.000000 0.000000 0.000000	1.179341 1.179341 1.179341	26,514,165.66 654,321.03 131,959.34
<b>School system total</b>					<b>2,314,889,829</b>						<b>\$ 27,300,446.03</b>
10-0009 3 10-0009 3 10-0009 3	ELM CREEK 9 ELM CREEK 9 ELM CREEK 9	10 BUFFALO 24 DAWSON 69 PHELPS	ELM CREEK 9 ELM CREEK 9 ELM CREEK 9	10-0009 3 10-0009 3 10-0009 3	144,127,907 6,673,949 48,015,246	0.966528 0.966528 0.966528	0.000000 0.000000 0.000000	0.000000 0.000000 0.000000	0.000000 0.000000 0.000000	0.966528 0.966528 0.966528	1,393,036.71 64,505.57 464,080.72
<b>School system total</b>					<b>198,817,102</b>						<b>\$ 1,921,623.00</b>
10-0019 3 10-0019 3 10-0019 3 10-0019 3	SHELTON 19 SHELTON 19 SHELTON 19 SHELTON 19	1 ADAMS 10 BUFFALO 40 HALL 50 KEARNEY	SHELTON 19 SHELTON 19 SHELTON 19 SHELTON 19	10-0019 3 10-0019 3 10-0019 3 10-0019 3	1,360,945 135,275,336 45,958,560 1,577,501	1.039990 1.039990 1.039990 1.039990	0.009068 0.009068 0.009068 0.009068	0.000000 0.000000 0.000000 0.000000	0.000000 0.000000 0.000000 0.000000	1.049058 1.049058 1.049058 1.049058	14,277.10 1,419,116.70 482,131.93 16,548.90
<b>School system total</b>					<b>184,172,342</b>						<b>\$ 1,932,074.63</b>



**Table 13 School Systems 2011-2012 Detail of Base Schools & Counties within each School System**

Cnty/Dist# SysCode/Class	School System Name	County Number & Name	Base School District	Base School Code/Class	2011 Total Value	Gen.Fund Tax Rate	Special Bldg Fund Rate	Qualif.Capital Purp. Fund Tot.Rate	Other; InsuranceBnd LC Elem Learn Cntr	2011 Total Tax Rate	2011 Taxes Excluding Bond
10-0069 3	RAVENNA 69	10 BUFFALO	RAVENNA 69	10-0069 3	297,292,420	1.023069	0.026711	0.024283	0.000000	1.074063	\$ 3,193,107.97
10-0069 3	RAVENNA 69	82 SHERMAN	RAVENNA 69	10-0069 3	77,238,920	1.023069	0.026711	0.024283	0.000000	1.074063	829,594.64
			<b>School system total</b>		<b>374,531,340</b>						<b>\$ 4,022,702.61</b>
10-0105 3	PLEASANTON 105	10 BUFFALO	PLEASANTON 105	10-0105 3	173,359,325	0.959842	0.020847	0.000000	0.000000	0.980689	1,700,115.94
10-0105 3	PLEASANTON 105	82 SHERMAN	PLEASANTON 105	10-0105 3	2,540,779	0.959842	0.020847	0.000000	0.000000	0.980689	24,917.15
			<b>School system total</b>		<b>175,900,104</b>						<b>\$ 1,725,033.09</b>
10-0119 2	AMHERST 119	10 BUFFALO	AMHERST 119	10-0119 2	<b>158,790,605</b>	0.950225	0.019073	0.000000	0.000000	0.969298	<b>\$ 1,539,154.08</b>
11-0001 3	TEKAMAH-HERMAN 1	11 BURT	TEKAMAH-HERMAN 1	11-0001 3	423,472,939	0.959396	0.070275	0.000000	0.000000	1.029671	4,360,378.36
11-0001 3	TEKAMAH-HERMAN 1	89 WASHINGTON	TEKAMAH-HERMAN 1	11-0001 3	96,816,279	0.959396	0.070275	0.000000	0.000000	1.029671	996,889.27
			<b>School system total</b>		<b>520,289,218</b>						<b>\$ 5,357,267.63</b>
11-0014 3	OAKLAND-CRAIG 14	11 BURT	OAKLAND-CRAIG 14	11-0014 3	310,295,479	1.031222	0.018783	0.015556	0.000000	1.065561	3,306,387.96
11-0014 3	OAKLAND-CRAIG 14	20 CUMING	OAKLAND-CRAIG 14	11-0014 3	11,601,986	1.031222	0.018783	0.015556	0.000000	1.065561	123,626.21
11-0014 3	OAKLAND-CRAIG 14	27 DODGE	OAKLAND-CRAIG 14	11-0014 3	791,880	1.031222	0.018783	0.015556	0.000000	1.065561	8,437.97
			<b>School system total</b>		<b>322,689,345</b>						<b>\$ 3,438,452.14</b>
11-0020 3	LYONS-DECATUR NORTHEAST 20	11 BURT	LYONS-DECATUR NORTHEAST 20	11-0020 3	254,000,203	0.982699	0.065586	0.000000	0.000000	1.048285	2,662,645.99
11-0020 3	LYONS-DECATUR NORTHEAST 20	20 CUMING	LYONS-DECATUR NORTHEAST 20	11-0020 3	6,404,979	0.982699	0.065586	0.000000	0.000000	1.048285	67,142.45
11-0020 3	LYONS-DECATUR NORTHEAST 20	87 THURSTON	LYONS-DECATUR NORTHEAST 20	11-0020 3	16,713,200	0.982699	0.065586	0.000000	0.000000	1.048285	175,201.99
			<b>School system total</b>		<b>277,118,382</b>						<b>\$ 2,904,990.43</b>
12-0056 3	DAVID CITY 56	12 BUTLER	DAVID CITY 56	12-0056 3	736,644,046	0.949037	0.040559	0.000000	0.000000	0.989596	7,289,800.33
12-0056 3	DAVID CITY 56	71 PLATTE	DAVID CITY 56	12-0056 3	31,899	0.949037	0.040559	0.000000	0.000000	0.989596	315.67
12-0056 3	DAVID CITY 56	78 SAUNDERS	DAVID CITY 56	12-0056 3	7,025,504	0.949040	0.040560	0.000000	0.000000	0.989600	69,524.42
12-0056 3	DAVID CITY 56	80 SEWARD	DAVID CITY 56	12-0056 3	384,852	0.949037	0.040559	0.000000	0.000000	0.989596	3,808.48
			<b>School system total</b>		<b>744,086,301</b>						<b>\$ 7,363,448.90</b>
12-0502 3	EAST BUTLER 2R	12 BUTLER	EAST BUTLER 2R	12-0502 3	281,666,133	0.964964	0.100000	0.035045	0.000000	1.100009	3,098,353.23
12-0502 3	EAST BUTLER 2R	78 SAUNDERS	EAST BUTLER 2R	12-0502 3	160,132,744	0.964960	0.100000	0.035050	0.000000	1.100010	1,761,476.89
12-0502 3	EAST BUTLER 2R	80 SEWARD	EAST BUTLER 2R	12-0502 3	36,233,387	0.964964	0.100000	0.035045	0.000000	1.100009	398,570.55
			<b>School system total</b>		<b>478,032,264</b>						<b>\$ 5,258,400.67</b>
13-0001 3	PLATTSMOUTH 1	13 CASS	PLATTSMOUTH 1	13-0001 3	<b>615,911,020</b>	1.049174	0.000744	0.000000	0.000000	1.049918	<b>\$ 6,466,560.72</b>
13-0022 3	WEeping WATER 22	13 CASS	WEeping WATER 22	13-0022 3	<b>268,384,307</b>	1.059450	0.050501	0.034701	0.000000	1.144652	<b>\$ 3,072,066.49</b>
13-0032 3	LOUISVILLE 32	13 CASS	LOUISVILLE 32	13-0032 3	383,603,548	0.995867	0.054126	0.023406	0.000000	1.073399	4,117,596.93
13-0032 3	LOUISVILLE 32	77 SARPY	LOUISVILLE 32	13-0032 3	2,858,155	0.995867	0.054126	0.023406	0.000000	1.073399	30,679.50
			<b>School system total</b>		<b>386,461,703</b>						<b>\$ 4,148,276.43</b>
13-0056 3	CONESTOGA 56	13 CASS	CONESTOGA 56	13-0056 3	525,325,954	1.054960	0.000000	0.044272	0.000000	1.099232	5,774,551.14
13-0056 3	CONESTOGA 56	66 OTOE	CONESTOGA 56	13-0056 3	9,241,416	1.054960	0.000000	0.044272	0.000000	1.099232	101,584.65
			<b>School system total</b>		<b>534,567,370</b>						<b>\$ 5,876,135.79</b>
13-0097 3	ELMWOOD-MURDOCK 97	13 CASS	ELMWOOD-MURDOCK 97	13-0097 3	276,867,001	0.978773	0.000000	0.021125	0.000000	0.999898	2,768,387.76
13-0097 3	ELMWOOD-MURDOCK 97	66 OTOE	ELMWOOD-MURDOCK 97	13-0097 3	7,156,866	0.978773	0.000000	0.021125	0.000000	0.999898	71,561.36
			<b>School system total</b>		<b>284,023,867</b>						<b>\$ 2,839,949.12</b>
14-0008 3	HARTINGTON 8	14 CEDAR	HARTINGTON 8	14-0008 3	453,656,384	0.729715	0.139831	0.000000	0.000000	0.869546	3,944,751.05
14-0008 3	HARTINGTON 8	26 DIXON	HARTINGTON 8	14-0008 3	1,486,940	0.729715	0.139831	0.000000	0.000000	0.869546	12,929.64
			<b>School system total</b>		<b>455,143,324</b>						<b>\$ 3,957,680.69</b>

**Table 13 School Systems 2011-2012 Detail of Base Schools & Counties within each School System**

Cnty/Dist# SysCode/Class	School System Name	County Number & Name	Base School District	Base School Code/Class	2011 Total Value	Gen.Fund Tax Rate	Special Bldg Fund Rate	Qualif.Capital Purp. Fund Tot.Rate	Other; InsuranceBnd LC Elem Learn Cntr	2011 Total Tax Rate	2011 Taxes Excluding Bond
14-0045 3	RANDOLPH 45	14 CEDAR	RANDOLPH 45	14-0045 3	207,262,806	0.799920	0.011137	0.000000	0.000000	0.811057	\$ 1,681,019.57
14-0045 3	RANDOLPH 45	70 PIERCE	RANDOLPH 45	14-0045 3	78,061,903	0.799920	0.011137	0.000000	0.000000	0.811057	633,126.53
14-0045 3	RANDOLPH 45	90 WAYNE	RANDOLPH 45	14-0045 3	77,382,848	0.799920	0.011137	0.000000	0.000000	0.811057	627,618.98
			<b>School system total</b>		<b>362,707,557</b>						<b>\$ 2,941,765.08</b>
14-0054 3	LAUREL-CONCORD 54	14 CEDAR	LAUREL-CONCORD 54	14-0054 3	246,229,114	1.046363	0.000000	0.027121	0.000000	1.073484	2,643,230.34
14-0054 3	LAUREL-CONCORD 54	26 DIXON	LAUREL-CONCORD 54	14-0054 3	88,479,207	1.046363	0.000000	0.027121	0.000000	1.073484	949,810.15
14-0054 3	LAUREL-CONCORD 54	90 WAYNE	LAUREL-CONCORD 54	14-0054 3	12,725,936	1.046363	0.000000	0.027121	0.000000	1.073484	136,610.86
			<b>School system total</b>		<b>347,434,257</b>						<b>\$ 3,729,651.35</b>
14-0101 3	WYNOT 101	14 CEDAR	WYNOT 101	14-0101 3	89,024,516	1.049999	0.000000	0.051999	0.000000	1.101998	981,047.88
14-0101 3	WYNOT 101	26 DIXON	WYNOT 101	14-0101 3	923,600	1.049999	0.000000	0.051999	0.000000	1.101998	10,178.06
			<b>School system total</b>		<b>89,948,116</b>						<b>\$ 991,225.94</b>
14-0541 3	COLERIDGE 41R	14 CEDAR	COLERIDGE 41R	14-0541 3	<b>186,587,067</b>	1.002672	0.025263	0.051893	0.000000	1.079828	<b>\$ 2,014,819.78</b>
15-0010 3	CHASE COUNTY SCHOOLS 10	15 CHASE	CHASE COUNTY SCHOOLS 10	15-0010 3	591,635,037	0.932524	0.032526	0.000000	0.000000	0.965050	5,709,573.84
15-0010 3	CHASE COUNTY SCHOOLS 10	29 DUNDY	CHASE COUNTY SCHOOLS 10	15-0010 3	32,557,272	0.932524	0.032526	0.000000	0.000000	0.965050	314,194.07
			<b>School system total</b>		<b>624,192,309</b>						<b>\$ 6,023,767.91</b>
15-0536 3	WAUNETA-PALISADE 536	15 CHASE	WAUNETA-PALISADE 536	15-0536 3	75,427,393	0.970094	0.028045	0.000000	0.000000	0.998139	752,870.24
15-0536 3	WAUNETA-PALISADE 536	29 DUNDY	WAUNETA-PALISADE 536	15-0536 3	36,837,271	0.970094	0.028045	0.000000	0.000000	0.998139	367,687.25
15-0536 3	WAUNETA-PALISADE 536	43 HAYES	WAUNETA-PALISADE 536	15-0536 3	66,232,412	0.970094	0.028045	0.000000	0.000000	0.998139	661,091.65
15-0536 3	WAUNETA-PALISADE 536	44 HITCHCOCK	WAUNETA-PALISADE 536	15-0536 3	71,079,927	0.970094	0.028045	0.000000	0.000000	0.998139	709,476.85
			<b>School system total</b>		<b>249,577,003</b>						<b>\$ 2,491,125.99</b>
16-0006 3	VALENTINE HIGH 6	9 BROWN	VALENTINE HIGH 6	16-0006 3	658,063	0.933563	0.006881	0.001789	0.000000	0.942233	6,200.48
16-0006 3	VALENTINE HIGH 6	16 CHERRY	VALENTINE HIGH 6	16-0006 3	733,316,538	0.933563	0.006881	0.001789	0.000000	0.942233	6,909,550.26
			<b>School system total</b>		<b>733,974,601</b>						<b>\$ 6,915,750.74</b>
16-0030 2	CODY-KILGORE 30	16 CHERRY	CODY-KILGORE 30	16-0030 2	<b>92,525,633</b>	0.994999	0.000000	0.000000	0.000000	0.994999	<b>\$ 920,628.92</b>
17-0001 3	SIDNEY 1	17 CHEYENNE	SIDNEY 1	17-0001 3	<b>573,703,252</b>	1.050000	0.000000	0.011423	0.000000	1.061423	<b>\$ 6,089,418.71</b>
17-0003 3	LEYTON 3	17 CHEYENNE	LEYTON 3	17-0003 3	238,116,887	1.048478	0.000000	0.000000	0.000000	1.048478	2,496,602.90
17-0003 3	LEYTON 3	62 MORRILL	LEYTON 3	17-0003 3	51,661,819	1.048478	0.000000	0.000000	0.000000	1.048478	541,662.78
			<b>School system total</b>		<b>289,778,706</b>						<b>\$ 3,038,265.68</b>
17-0009 3	POTTER-DIX 9	4 BANNER	POTTER-DIX 9	17-0009 3	1,956,460	1.030375	0.014365	0.000000	0.000000	1.044740	20,439.94
17-0009 3	POTTER-DIX 9	17 CHEYENNE	POTTER-DIX 9	17-0009 3	119,909,304	1.030375	0.014365	0.000000	0.000000	1.044740	1,252,740.75
17-0009 3	POTTER-DIX 9	53 KIMBALL	POTTER-DIX 9	17-0009 3	89,243,007	1.030375	0.014365	0.000000	0.000000	1.044740	932,357.27
			<b>School system total</b>		<b>211,108,771</b>						<b>\$ 2,205,537.96</b>
18-0002 3	SUTTON 2	18 CLAY	SUTTON 2	18-0002 3	306,911,771	0.950004	0.017077	0.000000	0.000000	0.967081	2,968,085.19
18-0002 3	SUTTON 2	30 FILLMORE	SUTTON 2	18-0002 3	95,573,306	0.950004	0.017077	0.000000	0.000000	0.967081	924,271.35
18-0002 3	SUTTON 2	41 HAMILTON	SUTTON 2	18-0002 3	13,066,461	0.950004	0.017077	0.000000	0.000000	0.967081	126,363.22
18-0002 3	SUTTON 2	93 YORK	SUTTON 2	18-0002 3	7,365,360	0.950004	0.017077	0.000000	0.000000	0.967081	71,229.03
			<b>School system total</b>		<b>422,916,898</b>						<b>\$ 4,089,948.79</b>
18-0011 3	HARVARD 11	18 CLAY	HARVARD 11	18-0011 3	189,500,238	1.009037	0.000000	0.000000	0.000000	1.009037	1,912,127.53
18-0011 3	HARVARD 11	41 HAMILTON	HARVARD 11	18-0011 3	13,407,862	1.009037	0.000000	0.000000	0.000000	1.009037	135,290.31
			<b>School system total</b>		<b>202,908,100</b>						<b>\$ 2,047,417.84</b>
19-0039 3	LEIGH 39	19 COLFAX	LEIGH 39	19-0039 3	78,378,479	1.050000	0.000000	0.000000	0.000000	1.050000	822,973.32
19-0039 3	LEIGH 39	71 PLATTE	LEIGH 39	19-0039 3	107,185,891	1.050000	0.000000	0.000000	0.000000	1.050000	1,125,451.32
19-0039 3	LEIGH 39	84 STANTON	LEIGH 39	19-0039 3	45,022,610	1.050000	0.000000	0.000000	0.000000	1.050000	472,737.67
			<b>School system total</b>		<b>230,586,980</b>						<b>\$ 2,421,162.31</b>

**Table 13 School Systems 2011-2012 Detail of Base Schools & Counties within each School System**

Cnty/Dist# SysCode/Class	School System Name	County Number & Name	Base School District	Base School Code/Class	2011 Total Value	Gen.Fund Tax Rate	Special Bldg Fund Rate	Qualif.Capital Purp. Fund Tot.Rate	Other; InsuranceBnd LC Elem Learn Cntr	2011 Total Tax Rate	2011 Taxes Excluding Bond
19-0058 3	CLARKSON 58	19 COLFAX	CLARKSON 58	19-0058 3	142,092,654	1.000580	0.047520	0.000000	0.000000	1.048100	\$ 1,489,273.13
19-0058 3	CLARKSON 58	71 PLATTE	CLARKSON 58	19-0058 3	930,290	1.000580	0.047520	0.000000	0.000000	1.048100	9,750.37
19-0058 3	CLARKSON 58	84 STANTON	CLARKSON 58	19-0058 3	68,832,474	1.000580	0.047520	0.000000	0.000000	1.048100	721,433.18
			<b>School system total</b>		<b>211,855,418</b>						<b>\$ 2,220,456.68</b>
19-0123 3	SCHUYLER CENTRAL HIGH 123	12 BUTLER	SCHUYLER CENTRAL HIGH 123	19-0123 3	74,271,236	0.971300	0.047610	0.036390	0.000000	1.055300	783,784.32
19-0123 3	SCHUYLER CENTRAL HIGH 123	19 COLFAX	SCHUYLER CENTRAL HIGH 123	19-0123 3	782,330,976	0.971300	0.047610	0.036390	0.000000	1.055300	8,255,938.82
19-0123 3	SCHUYLER CENTRAL HIGH 123	78 SAUNDERS	SCHUYLER CENTRAL HIGH 123	19-0123 3	264,400	0.971300	0.047610	0.036390	0.000000	1.055300	2,790.21
			<b>School system total</b>		<b>856,866,612</b>						<b>\$ 9,042,513.35</b>
19-2001 3	DODGE-HOWELLS UNIFIED	19 COLFAX	HOWELLS 59 (Dodge-HowellsUnif)	19-0059 3	111,583,675	0.724100	0.019740	0.000000	0.000000	0.743840	830,004.03
19-2001 3	DODGE-HOWELLS UNIFIED	20 CUMING	HOWELLS 59 (Dodge-HowellsUnif)	19-0059 3	51,928,626	0.724100	0.019740	0.000000	0.000000	0.743840	386,265.97
19-2001 3	DODGE-HOWELLS UNIFIED	84 STANTON	HOWELLS 59 (Dodge-HowellsUnif)	19-0059 3	29,644,269	0.724100	0.019740	0.000000	0.000000	0.743840	220,505.97
19-2001 3	DODGE-HOWELLS UNIFIED	19 COLFAX	DODGE 46 (Dodge-Howells Unif)	27-0046 3	27,154,149	0.724100	0.019740	0.000000	0.000000	0.743840	201,983.40
19-2001 3	DODGE-HOWELLS UNIFIED	20 CUMING	DODGE 46 (Dodge-Howells Unif)	27-0046 3	42,730,816	0.724100	0.019740	0.000000	0.000000	0.743840	317,848.90
19-2001 3	DODGE-HOWELLS UNIFIED	27 DODGE	DODGE 46 (Dodge-Howells Unif)	27-0046 3	121,032,765	0.724100	0.019740	0.000000	0.000000	0.743840	900,290.68
			<b>School system total</b>		<b>384,074,300</b>						<b>\$ 2,856,898.95</b>
20-0001 3	WEST POINT 1	20 CUMING	WEST POINT 1	20-0001 3	734,110,604	0.954779	0.015122	0.000000	0.000000	0.969901	7,120,146.58
20-0001 3	WEST POINT 1	27 DODGE	WEST POINT 1	20-0001 3	548,696	0.954779	0.015122	0.000000	0.000000	0.969901	5,321.81
			<b>School system total</b>		<b>734,659,300</b>						<b>\$ 7,125,468.39</b>
20-0020 3	BANCROFT-ROSALIE 20	11 BURT	BANCROFT-ROSALIE 20	20-0020 3	15,019,177	1.036577	0.000000	0.003294	0.000000	1.039871	156,180.07
20-0020 3	BANCROFT-ROSALIE 20	20 CUMING	BANCROFT-ROSALIE 20	20-0020 3	132,311,074	1.036577	0.000000	0.003294	0.000000	1.039871	1,375,864.61
20-0020 3	BANCROFT-ROSALIE 20	87 THURSTON	BANCROFT-ROSALIE 20	20-0020 3	67,357,574	1.036577	0.000000	0.003294	0.000000	1.039871	700,431.86
			<b>School system total</b>		<b>214,687,825</b>						<b>\$ 2,232,476.54</b>
20-0030 3	WISNER-PILGER 30	20 CUMING	WISNER-PILGER 30	20-0030 3	337,129,569	0.950013	0.099981	0.019713	0.000000	1.069707	3,606,298.37
20-0030 3	WISNER-PILGER 30	84 STANTON	WISNER-PILGER 30	20-0030 3	120,650,124	0.950013	0.099981	0.019713	0.000000	1.069707	1,290,602.48
20-0030 3	WISNER-PILGER 30	90 WAYNE	WISNER-PILGER 30	20-0030 3	12,018,118	0.950013	0.099981	0.019713	0.000000	1.069707	128,558.55
			<b>School system total</b>		<b>469,797,811</b>						<b>\$ 5,025,459.40</b>
21-0015 3	ANSELMO-MERNA 15	5 BLAINE	ANSELMO-MERNA 15	21-0015 3	6,461,553	0.740805	0.016253	0.000000	0.000000	0.757058	48,917.70
21-0015 3	ANSELMO-MERNA 15	21 CUSTER	ANSELMO-MERNA 15	21-0015 3	304,288,715	0.740805	0.016253	0.000000	0.000000	0.757058	2,303,642.17
			<b>School system total</b>		<b>310,750,268</b>						<b>\$ 2,352,559.87</b>
21-0025 3	BROKEN BOW 25	21 CUSTER	BROKEN BOW 25	21-0025 3	476,066,616	1.059513	0.031508	0.000000	0.000000	1.091021	\$ 5,193,986.63
21-0044 3	ANSLEY 44	10 BUFFALO	ANSLEY 44	21-0044 3	2,192,418	0.991780	0.030781	0.050221	0.000000	1.072782	23,519.87
21-0044 3	ANSLEY 44	21 CUSTER	ANSLEY 44	21-0044 3	184,856,975	0.991780	0.030781	0.050221	0.000000	1.072782	1,983,112.49
			<b>School system total</b>		<b>187,049,393</b>						<b>\$ 2,006,632.36</b>
21-0084 3	SARGENT 84	5 BLAINE	SARGENT 84	21-0084 3	289,710	1.006984	0.000000	0.012875	0.000000	1.019859	2,954.63
21-0084 3	SARGENT 84	21 CUSTER	SARGENT 84	21-0084 3	187,951,114	1.006984	0.000000	0.012875	0.000000	1.019859	1,916,836.52
21-0084 3	SARGENT 84	58 LOUP	SARGENT 84	21-0084 3	51,590	1.007000	0.000000	0.012900	0.000000	1.019900	526.17
			<b>School system total</b>		<b>188,292,414</b>						<b>\$ 1,920,317.32</b>
21-0089 3	ARNOLD 89	21 CUSTER	ARNOLD 89	21-0089 3	154,274,425	1.001963	0.028678	0.000000	0.000000	1.030641	1,590,015.40
21-0089 3	ARNOLD 89	56 LINCOLN	ARNOLD 89	21-0089 3	27,071,674	1.001963	0.028678	0.000000	0.000000	1.030641	279,011.86
21-0089 3	ARNOLD 89	57 LOGAN	ARNOLD 89	21-0089 3	31,031,453	1.001963	0.028678	0.000000	0.000000	1.030641	319,822.82
			<b>School system total</b>		<b>212,377,552</b>						<b>\$ 2,188,850.08</b>
21-0180 3	CALLAWAY 180	21 CUSTER	CALLAWAY 180	21-0180 3	231,378,856	1.039098	0.010754	0.000000	0.000000	1.049852	2,429,135.78
21-0180 3	CALLAWAY 180	24 DAWSON	CALLAWAY 180	21-0180 3	3,443,282	1.039098	0.010754	0.000000	0.000000	1.049852	36,149.35
			<b>School system total</b>		<b>234,822,138</b>						<b>\$ 2,465,285.13</b>
22-0011 3	SO SIOUX CITY 11	22 DAKOTA	SO SIOUX CITY 11	22-0011 3	771,854,863	1.046816	0.013352	0.000000	0.000000	1.060168	\$ 8,182,961.92
22-0031 3	HOMER 31	22 DAKOTA	HOMER 31	22-0031 3	221,930,596	0.995585	0.054206	0.000000	0.000000	1.049791	2,329,808.39
22-0031 3	HOMER 31	87 THURSTON	HOMER 31	22-0031 3	1,028,356	0.995585	0.054206	0.000000	0.000000	1.049791	10,795.58
			<b>School system total</b>		<b>222,958,952</b>						<b>\$ 2,340,603.97</b>

Table 13 School Systems 2011-2012 Detail of Base Schools & Counties within each School System

Cnty/Dist# SysCode/Class	School System Name	County Number & Name	Base School District	Base School Code/Class	2011 Total Value	Gen.Fund Tax Rate	Special Bldg Fund Rate	Qualif.Capital Purp. Fund Tot.Rate	Other; InsuranceBnd LC Elem Learn Cntr	2011 Total Tax Rate	2011 Taxes Excluding Bond
23-0002 3	CHADRON 2	23 DAWES	CHADRON 2	23-0002 3	378,449,889	1.039500	0.010500	0.000000	0.000000	1.050000	\$ 3,973,728.69
23-0002 3	CHADRON 2	81 SHERIDAN	CHADRON 2	23-0002 3	7,106,303	1.039500	0.010500	0.000000	0.000000	1.050000	74,616.16
			<b>School system total</b>		<b>385,556,192</b>						<b>\$ 4,048,344.85</b>
23-0071 3	CRAWFORD 71	23 DAWES	CRAWFORD 71	23-0071 3	232,281,152	0.959600	0.000000	0.000000	0.000000	0.959600	2,228,969.98
23-0071 3	CRAWFORD 71	83 SIOUX	CRAWFORD 71	23-0071 3	385,144	0.959600	0.000000	0.000000	0.000000	0.959600	3,695.83
			<b>School system total</b>		<b>232,666,296</b>						<b>\$ 2,232,665.81</b>
24-0001 3	LEXINGTON 1	24 DAWSON	LEXINGTON 1	24-0001 3	638,428,261	1.040016	0.008799	0.000000	0.000000	1.048815	6,695,931.38
24-0001 3	LEXINGTON 1	37 GOSPER	LEXINGTON 1	24-0001 3	19,768,964	1.040016	0.008799	0.000000	0.000000	1.048815	207,339.91
			<b>School system total</b>		<b>658,197,225</b>						<b>\$ 6,903,271.29</b>
24-0004 3	OVERTON 4	24 DAWSON	OVERTON 4	24-0004 3	160,419,291	0.963215	0.000000	0.000000	0.000000	0.963215	1,545,182.74
24-0004 3	OVERTON 4	69 PHELPS	OVERTON 4	24-0004 3	16,928,964	0.963215	0.000000	0.000000	0.000000	0.963215	163,062.28
			<b>School system total</b>		<b>177,348,255</b>						<b>\$ 1,708,245.02</b>
24-0011 3	COZAD 11	21 CUSTER	COZAD 11	24-0011 3	4,044,944	0.956341	0.010000	0.000000	0.000000	0.966341	39,087.95
24-0011 3	COZAD 11	24 DAWSON	COZAD 11	24-0011 3	485,256,555	0.956341	0.010000	0.000000	0.000000	0.966341	4,689,233.50
			<b>School system total</b>		<b>489,301,499</b>						<b>\$ 4,728,321.45</b>
24-0020 3	GOTHENBURG 20	21 CUSTER	GOTHENBURG 20	24-0020 3	44,203,549	0.945065	0.041670	0.000000	0.000000	0.986735	436,171.95
24-0020 3	GOTHENBURG 20	24 DAWSON	GOTHENBURG 20	24-0020 3	383,512,609	0.945065	0.041670	0.000000	0.000000	0.986735	3,784,253.04
24-0020 3	GOTHENBURG 20	56 LINCOLN	GOTHENBURG 20	24-0020 3	56,990,327	0.945065	0.041670	0.000000	0.000000	0.986735	562,343.58
			<b>School system total</b>		<b>484,706,485</b>						<b>\$ 4,782,768.57</b>
24-0101 3	SUMNER-EDDYVILLE-MILLER 101	10 BUFFALO	SUMNER-EDDYVILLE-MILLER 101	24-0101 3	40,936,055	1.007119	0.029542	0.000000	0.000000	1.036661	424,368.04
24-0101 3	SUMNER-EDDYVILLE-MILLER 101	21 CUSTER	SUMNER-EDDYVILLE-MILLER 101	24-0101 3	29,522,541	1.007119	0.029542	0.000000	0.000000	1.036661	306,048.63
24-0101 3	SUMNER-EDDYVILLE-MILLER 101	24 DAWSON	SUMNER-EDDYVILLE-MILLER 101	24-0101 3	117,635,227	1.007119	0.029542	0.000000	0.000000	1.036661	1,219,478.62
			<b>School system total</b>		<b>188,093,823</b>						<b>\$ 1,949,895.29</b>
25-0025 3	CREEK VALLEY 25	17 CHEYENNE	CREEK VALLEY 25	25-0025 3	102,770,573	1.017599	0.032397	0.000000	0.000000	1.049996	1,079,086.89
25-0025 3	CREEK VALLEY 25	25 DEUEL	CREEK VALLEY 25	25-0025 3	149,506,070	1.017599	0.032397	0.000000	0.000000	1.049996	1,569,807.85
25-0025 3	CREEK VALLEY 25	35 GARDEN	CREEK VALLEY 25	25-0025 3	20,981,756	1.017599	0.032397	0.000000	0.000000	1.049996	220,307.56
			<b>School system total</b>		<b>273,258,399</b>						<b>\$ 2,869,202.30</b>
25-0095 3	SOUTH PLATTE 95	25 DEUEL	SOUTH PLATTE 95	25-0095 3	90,225,221	1.024152	0.000000	0.000000	0.000000	1.024152	924,043.41
25-0095 3	SOUTH PLATTE 95	35 GARDEN	SOUTH PLATTE 95	25-0095 3	1,176,965	1.024152	0.000000	0.000000	0.000000	1.024152	12,053.91
25-0095 3	SOUTH PLATTE 95	51 KEITH	SOUTH PLATTE 95	25-0095 3	138,734,942	1.024152	0.000000	0.000000	0.000000	1.024152	1,420,857.39
25-0095 3	SOUTH PLATTE 95	68 PERKINS	SOUTH PLATTE 95	25-0095 3	15,339,689	1.024152	0.000000	0.000000	0.000000	1.024152	157,101.77
			<b>School system total</b>		<b>245,476,817</b>						<b>\$ 2,514,056.48</b>
26-0001 3	PONCA 1	22 DAKOTA	PONCA 1	26-0001 3	101,817,111	1.037375	0.019878	0.000000	0.000000	1.057253	1,076,464.87
26-0001 3	PONCA 1	26 DIXON	PONCA 1	26-0001 3	121,710,089	1.037375	0.019878	0.000000	0.000000	1.057253	1,286,783.57
			<b>School system total</b>		<b>223,527,200</b>						<b>\$ 2,363,248.44</b>
26-0024 3	NEWCASTLE 24	14 CEDAR	NEWCASTLE 24	26-0024 3	4,256,757	1.069892	0.000000	0.051999	0.000000	1.121891	47,756.18
26-0024 3	NEWCASTLE 24	26 DIXON	NEWCASTLE 24	26-0024 3	124,232,534	1.069892	0.000000	0.051999	0.000000	1.121891	1,393,753.66
			<b>School system total</b>		<b>128,489,291</b>						<b>\$ 1,441,509.84</b>
26-0070 3	ALLEN 70	22 DAKOTA	ALLEN 70	26-0070 3	9,203,749	0.932279	0.012465	0.036570	0.000000	0.981314	90,317.72
26-0070 3	ALLEN 70	26 DIXON	ALLEN 70	26-0070 3	152,862,878	0.932279	0.012465	0.036570	0.000000	0.981314	1,500,064.89
			<b>School system total</b>		<b>162,066,627</b>						<b>\$ 1,590,382.61</b>
26-0561 3	EMERSON-HUBBARD 561	22 DAKOTA	EMERSON-HUBBARD 561	26-0561 3	132,308,442	1.056586	0.000000	0.000000	0.000000	1.056586	1,397,953.11
26-0561 3	EMERSON-HUBBARD 561	26 DIXON	EMERSON-HUBBARD 561	26-0561 3	56,057,065	1.056586	0.000000	0.000000	0.000000	1.056586	592,291.19
26-0561 3	EMERSON-HUBBARD 561	87 THURSTON	EMERSON-HUBBARD 561	26-0561 3	59,053,903	1.056586	0.000000	0.000000	0.000000	1.056586	623,955.37
			<b>School system total</b>		<b>247,419,410</b>						<b>\$ 2,614,199.67</b>
27-0001 3	FREMONT 1	27 DODGE	FREMONT 1	27-0001 3	1,651,375,262	1.040002	0.000000	0.000000	0.000000	1.040002	17,174,320.30
27-0001 3	FREMONT 1	28 DOUGLAS	FREMONT 1	27-0001 3	22,949,305	1.040000	0.000000	0.000000	0.000000	1.040000	238,673.43
27-0001 3	FREMONT 1	78 SAUNDERS	FREMONT 1	27-0001 3	184,589,367	1.040000	0.000000	0.000000	0.000000	1.040000	1,919,729.75
			<b>School system total</b>		<b>1,858,913,934</b>						<b>\$ 19,332,723.48</b>

**Table 13 School Systems 2011-2012 Detail of Base Schools & Counties within each School System**

Cnty/Dist# SysCode/Class	School System Name	County Number & Name	Base School District	Base School Code/Class	2011 Total Value	Gen.Fund Tax Rate	Special Bldg Fund Rate	Qualif.Capital Purp. Fund Tot.Rate	Other; InsuranceBnd LC Elem Learn Cntr	2011 Total Tax Rate	2011 Taxes Excluding Bond
27-0062 3	SCRIBNER-SNYDER 62	20 CUMING	SCRIBNER-SNYDER 62	27-0062 3	3,061,584	0.951312	0.056817	0.000000	0.000000	1.008129	\$ 30,864.73
27-0062 3	SCRIBNER-SNYDER 62	27 DODGE	SCRIBNER-SNYDER 62	27-0062 3	281,335,080	0.951312	0.056817	0.000000	0.000000	1.008129	2,836,221.88
			<b>School system total</b>		<b>284,396,664</b>						<b>\$ 2,867,086.61</b>
27-0594 3	LOGAN VIEW 594	11 BURT	LOGAN VIEW 594	27-0594 3	39,169,404	0.959220	0.006437	0.000000	0.000000	0.965657	378,242.13
27-0594 3	LOGAN VIEW 594	20 CUMING	LOGAN VIEW 594	27-0594 3	5,980,654	0.959220	0.006437	0.000000	0.000000	0.965657	57,752.60
27-0594 3	LOGAN VIEW 594	27 DODGE	LOGAN VIEW 594	27-0594 3	379,237,774	0.959220	0.006437	0.000000	0.000000	0.965657	3,662,137.61
27-0594 3	LOGAN VIEW 594	89 WASHINGTON	LOGAN VIEW 594	27-0594 3	77,214,165	0.959220	0.006437	0.000000	0.000000	0.965657	745,623.97
			<b>School system total</b>		<b>501,601,997</b>						<b>\$ 4,843,756.31</b>
27-0595 3	NORTH BEND CENTRAL 595	19 COLFAX	NORTH BEND CENTRAL 595	27-0595 3	2,559,461	0.853303	0.049503	0.022002	0.000000	0.924808	23,670.10
27-0595 3	NORTH BEND CENTRAL 595	27 DODGE	NORTH BEND CENTRAL 595	27-0595 3	456,405,690	0.853303	0.049503	0.022002	0.000000	0.924808	4,220,877.84
27-0595 3	NORTH BEND CENTRAL 595	78 SAUNDERS	NORTH BEND CENTRAL 595	27-0595 3	146,695,525	0.853300	0.049500	0.022000	0.000000	0.924800	1,356,640.85
			<b>School system total</b>		<b>605,660,676</b>						<b>\$ 5,601,188.79</b>
28-0001 5	OMAHA 1 (member LC see 00-9000)	28 DOUGLAS	OMAHA 1	28-0001 5	18,517,004,510	0.119630	0.000000	0.033630	0.000000	0.153260	28,379,051.53
28-0001 5	OMAHA 1 (member LC)	77 SARPYP	OMAHA 1	28-0001 5	802,806,265	0.119631	0.000000	0.033630	0.000000	0.153261	1,230,388.89
			<b>School system total</b>		<b>19,319,810,775</b>						<b>\$ 29,609,440.42</b>
28-0010 3	ELKHORN 10 (member LC)	28 DOUGLAS	ELKHORN 10	28-0010 3	<b>3,831,681,425</b>	0.090000	0.000000	0.000000	0.000000	0.090000	<b>\$ 3,448,490.62</b>
28-0015 3	DOUGLAS CO. WEST 15 (member LC)	28 DOUGLAS	DOUGLAS CO. WEST COMM. 15	28-0015 3	<b>719,035,605</b>	0.114250	0.000000	0.031840	0.000000	0.146090	<b>\$ 1,050,443.56</b>
28-0017 3	MILLARD 17 (member LC)	28 DOUGLAS	MILLARD 17	28-0017 3	7,733,425,415	0.090000	0.010000	0.000000	0.000000	0.100000	7,733,536.86
28-0017 3	MILLARD 17 (member LC)	77 SARPYP	MILLARD 17	28-0017 3	1,433,376,518	0.090000	0.010000	0.000000	0.000000	0.100000	1,433,377.95
			<b>School system total</b>		<b>9,166,801,933</b>						<b>\$ 9,166,914.81</b>
28-0054 3	RALSTON 54 (member LC)	28 DOUGLAS	RALSTON 54	28-0054 3	<b>1,525,486,655</b>	0.115650	0.014990	0.017320	0.000000	0.147960	<b>\$ 2,257,123.61</b>
28-0059 3	BENNINGTON 59 (member LC)	28 DOUGLAS	BENNINGTON 59	28-0059 3	712,765,885	0.099000	0.001000	0.006730	0.000000	0.106730	760,737.24
28-0059 3	BENNINGTON 59 (member LC)	89 WASHINGTON	BENNINGTON 59	28-0059 3	38,302,747	0.099000	0.001000	0.006730	0.000000	0.106730	40,880.59
			<b>School system total</b>		<b>751,068,632</b>						<b>\$ 801,617.83</b>
28-0066 3	WESTSIDE 66 (member LC)	28 DOUGLAS	WESTSIDE 66	28-0066 3	<b>3,284,485,575</b>	0.226070	0.000000	0.000000	0.000000	0.226070	<b>\$ 7,425,229.65</b>
29-0117 3	DUNDY CO 117	29 DUNDY	DUNDY CO 117	29-0117 3	378,441,221	0.867265	0.010080	0.010898	0.000000	0.888243	3,361,477.54
29-0117 3	DUNDY CO 117	43 HAYES	DUNDY CO 117	29-0117 3	643,920	0.867265	0.010080	0.010898	0.000000	0.888243	5,719.58
29-0117 3	DUNDY CO 117	44 HITCHCOCK	DUNDY CO 117	29-0117 3	121,976,491	0.867265	0.010080	0.010898	0.000000	0.888243	1,083,448.34
			<b>School system total</b>		<b>501,061,632</b>						<b>\$ 4,450,645.46</b>
30-0001 3	EXETER-MILLIGAN 1	30 FILLMORE	EXETER-MILLIGAN 1	30-0001 3	239,926,754	0.979724	0.069633	0.000000	0.000000	1.049357	2,517,688.30
30-0001 3	EXETER-MILLIGAN 1	76 SALINE	EXETER-MILLIGAN 1	30-0001 3	45,043,374	0.979724	0.069633	0.000000	0.000000	1.049357	472,665.77
30-0001 3	EXETER-MILLIGAN 1	80 SEWARD	EXETER-MILLIGAN 1	30-0001 3	10,440,614	0.979724	0.069633	0.000000	0.000000	1.049357	109,559.28
30-0001 3	EXETER-MILLIGAN 1	93 YORK	EXETER-MILLIGAN 1	30-0001 3	52,732,808	0.979724	0.069633	0.000000	0.000000	1.049357	553,355.46
			<b>School system total</b>		<b>348,143,550</b>						<b>\$ 3,653,268.81</b>
30-0025 3	FILLMORE CO. DIST 25	30 FILLMORE	FILLMORE CENTRAL 25	30-0025 3	<b>608,078,621</b>	0.870000	0.040000	0.022000	0.000000	0.932000	<b>\$ 5,667,293.09</b>
30-0054 3	SHICKLEY 54	18 CLAY	SHICKLEY 54	30-0054 3	45,182,374	0.794477	0.037159	0.000000	0.062583	0.894219	404,029.35
30-0054 3	SHICKLEY 54	30 FILLMORE	SHICKLEY 54	30-0054 3	204,629,612	0.794477	0.037159	0.000000	0.062583	0.894219	1,829,836.62
30-0054 3	SHICKLEY 54	85 THAYER	SHICKLEY 54	30-0054 3	8,427,410	0.794477	0.037159	0.000000	0.062583	0.894219	75,359.50
			<b>School system total</b>		<b>258,239,396</b>						<b>\$ 2,309,225.47</b>

**Table 13 School Systems 2011-2012 Detail of Base Schools & Counties within each School System**

<b>Cnty/Dist# SysCode/Class</b>	<b>School System Name</b>	<b>County Number &amp; Name</b>	<b>Base School District</b>	<b>Base School Code/Class</b>	<b>2011 Total Value</b>	<b>Gen.Fund Tax Rate</b>	<b>Special Bldg Fund Rate</b>	<b>Qualif.Capital Purp. Fund Tot.Rate</b>	<b>Other; InsuranceBnd LC Elem Learn Cntr</b>	<b>2011 Total Tax Rate</b>	<b>2011 Taxes Excluding Bond</b>
31-0506 3	FRANKLIN R6	31 FRANKLIN	FRANKLIN R6	31-0506 3	222,662,074	1.049892	0.000000	0.000000	0.000000	1.049892	\$ 2,337,710.88
31-0506 3	FRANKLIN R6	42 HARLAN	FRANKLIN R6	31-0506 3	6,241,709	1.049893	0.000000	0.000000	0.000000	1.049893	65,531.32
			<b>School system total</b>		<b>228,903,783</b>						<b>\$ 2,403,242.20</b>
32-0046 3	MAYWOOD 46	32 FRONTIER	MAYWOOD 46	32-0046 3	86,710,146	1.026178	0.019975	0.000000	0.000000	1.046153	907,120.96
32-0046 3	MAYWOOD 46	43 HAYES	MAYWOOD 46	32-0046 3	151,120	1.026178	0.019975	0.000000	0.000000	1.046153	1,580.95
32-0046 3	MAYWOOD 46	56 LINCOLN	MAYWOOD 46	32-0046 3	114,370,345	1.026178	0.019975	0.000000	0.000000	1.046153	1,196,488.46
			<b>School system total</b>		<b>201,231,611</b>						<b>\$ 2,105,190.37</b>
32-0095 3	EUSTIS-FARNAM 95	24 DAWSON	EUSTIS-FARNAM 95	32-0095 3	77,005,446	0.950095	0.038780	0.007756	0.000000	0.996631	767,460.10
32-0095 3	EUSTIS-FARNAM 95	32 FRONTIER	EUSTIS-FARNAM 95	32-0095 3	125,044,485	0.950095	0.038780	0.007756	0.000000	0.996631	1,246,232.47
32-0095 3	EUSTIS-FARNAM 95	37 GOSPER	EUSTIS-FARNAM 95	32-0095 3	15,788,704	0.950095	0.038780	0.007756	0.000000	0.996631	157,355.28
32-0095 3	EUSTIS-FARNAM 95	56 LINCOLN	EUSTIS-FARNAM 95	32-0095 3	42,136,321	0.950095	0.038780	0.007756	0.000000	0.996631	419,943.80
			<b>School system total</b>		<b>259,974,956</b>						<b>\$ 2,590,991.65</b>
32-0125 3	MEDICINE VALLEY 125	32 FRONTIER	MEDICINE VALLEY 125	32-0125 3	114,957,333	1.050000	0.000000	0.015015	0.000000	1.065015	1,224,313.02
32-0125 3	MEDICINE VALLEY 125	56 LINCOLN	MEDICINE VALLEY 125	32-0125 3	49,219,441	1.050000	0.000000	0.015015	0.000000	1.065015	524,194.80
			<b>School system total</b>		<b>164,176,774</b>						<b>\$ 1,748,507.82</b>
33-0018 3	ARAPAHOE 18	32 FRONTIER	ARAPAHOE 18	33-0018 3	4,999,819	1.002135	0.044407	0.028178	0.000000	1.074720	53,734.09
33-0018 3	ARAPAHOE 18	33 FURNAS	ARAPAHOE 18	33-0018 3	152,736,226	1.002135	0.044407	0.028178	0.000000	1.074720	1,641,486.66
33-0018 3	ARAPAHOE 18	37 GOSPER	ARAPAHOE 18	33-0018 3	69,715,271	1.002135	0.044407	0.028178	0.000000	1.074720	749,244.05
			<b>School system total</b>		<b>227,451,316</b>						<b>\$ 2,444,464.80</b>
33-0021 3	CAMBRIDGE 21	32 FRONTIER	CAMBRIDGE 21	33-0021 3	47,552,558	1.003947	0.047807	0.000000	0.000000	1.051754	500,135.94
33-0021 3	CAMBRIDGE 21	33 FURNAS	CAMBRIDGE 21	33-0021 3	117,370,457	1.003947	0.047807	0.000000	0.000000	1.051754	1,234,448.26
33-0021 3	CAMBRIDGE 21	37 GOSPER	CAMBRIDGE 21	33-0021 3	1,110,587	1.003947	0.047807	0.000000	0.000000	1.051754	11,680.64
33-0021 3	CAMBRIDGE 21	73 RED WILLOW	CAMBRIDGE 21	33-0021 3	13,942,713	1.003947	0.047807	0.000000	0.000000	1.051754	146,643.14
			<b>School system total</b>		<b>179,976,315</b>						<b>\$ 1,892,907.98</b>
33-0540 3	SOUTHERN VALLEY 540	33 FURNAS	SOUTHERN VALLEY 540	33-0540 3	200,964,781	1.015122	0.000000	0.000000	0.000000	1.015122	2,040,037.90
33-0540 3	SOUTHERN VALLEY 540	37 GOSPER	SOUTHERN VALLEY 540	33-0540 3	4,462,130	1.015122	0.000000	0.000000	0.000000	1.015122	45,296.05
33-0540 3	SOUTHERN VALLEY 540	42 HARLAN	SOUTHERN VALLEY 540	33-0540 3	176,375,565	1.015120	0.000000	0.000000	0.000000	1.015120	1,790,424.68
			<b>School system total</b>		<b>381,802,476</b>						<b>\$ 3,875,758.63</b>
34-0001 3	SOUTHERN 1	34 GAGE	SOUTHERN 1	34-0001 3	218,928,338	1.122678	0.000000	0.021152	0.000000	1.143830	2,504,168.30
34-0001 3	SOUTHERN 1	67 PAWNEE	SOUTHERN 1	34-0001 3	729,195	1.122678	0.000000	0.021152	0.000000	1.143830	8,340.78
			<b>School system total</b>		<b>219,657,533</b>						<b>\$ 2,512,509.08</b>
34-0015 3	BEATRICE 15	34 GAGE	BEATRICE 15	34-0015 3	<b>890,006,933</b>	1.041873	0.007947	0.029405	0.000000	1.079225	<b>\$ 9,605,178.15</b>
34-0034 3	DANIEL FREEMAN 34	34 GAGE	DANIEL FREEMAN 34	34-0034 3	280,458,728	0.970000	0.079426	0.000000	0.000000	1.049426	2,943,206.97
34-0034 3	DANIEL FREEMAN 34	49 JOHNSON	DANIEL FREEMAN 34	34-0034 3	12,857,812	0.970000	0.079426	0.000000	0.000000	1.049426	134,933.21
34-0034 3	DANIEL FREEMAN 34	55 LANCASTER	DANIEL FREEMAN 34	34-0034 3	1,485,248	0.970000	0.079426	0.000000	0.000000	1.049426	15,586.58
34-0034 3	DANIEL FREEMAN 34	66 OTOE	DANIEL FREEMAN 34	34-0034 3	2,484,261	0.970000	0.079426	0.000000	0.000000	1.049426	26,070.49
			<b>School system total</b>		<b>297,286,049</b>						<b>\$ 3,119,797.25</b>
34-0100 3	DILLER-ODELL 100	34 GAGE	DILLER-ODELL 100	34-0100 3	221,647,376	0.783574	0.002027	0.000000	0.000000	0.785601	1,741,264.24
34-0100 3	DILLER-ODELL 100	48 JEFFERSON	DILLER-ODELL 100	34-0100 3	151,832,327	0.783574	0.002027	0.000000	0.000000	0.785601	1,192,796.34
34-0100 3	DILLER-ODELL 100	67 PAWNEE	DILLER-ODELL 100	34-0100 3	337,055	0.783574	0.002027	0.000000	0.000000	0.785601	2,647.91
			<b>School system total</b>		<b>373,816,758</b>						<b>\$ 2,936,708.49</b>
35-0001 3	GARDEN CO HIGH 1	35 GARDEN	GARDEN CO HIGH 1	35-0001 3	414,746,666	0.642010	0.069943	0.000000	0.000000	0.711953	2,952,801.04
35-0001 3	GARDEN CO HIGH 1	51 KEITH	GARDEN CO HIGH 1	35-0001 3	3,152,433	0.642011	0.069943	0.000000	0.000000	0.711954	22,443.98
35-0001 3	GARDEN CO HIGH 1	62 MORRILL	GARDEN CO HIGH 1	35-0001 3	52,041,919	0.642010	0.069943	0.000000	0.000000	0.711953	370,514.04
			<b>School system total</b>		<b>469,941,018</b>						<b>\$ 3,345,759.06</b>
36-0100 3	BURWELL HIGH 100	36 GARFIELD	BURWELL HIGH 100	36-0100 3	203,918,957	0.964908	0.016869	0.000000	0.000000	0.981777	2,002,031.02
36-0100 3	BURWELL HIGH 100	45 HOLT	BURWELL HIGH 100	36-0100 3	14,085,187	0.964908	0.016869	0.000000	0.000000	0.981777	138,285.07
36-0100 3	BURWELL HIGH 100	88 VALLEY	BURWELL HIGH 100	36-0100 3	21,473,410	0.964908	0.016869	0.000000	0.000000	0.981777	210,821.05
			<b>School system total</b>		<b>239,477,554</b>						<b>\$ 2,351,137.14</b>

**Table 13 School Systems 2011-2012 Detail of Base Schools & Counties within each School System**

Cnty/Dist# SysCode/Class	School System Name	County Number & Name	Base School District	Base School Code/Class	2011 Total Value	Gen.Fund Tax Rate	Special Bldg Fund Rate	Qualif.Capital Purp. Fund Tot.Rate	Other; InsuranceBnd LC Elem Learn Cntr	2011 Total Tax Rate	2011 Taxes Excluding Bond
37-0030 3	ELWOOD 30	24 DAWSON	ELWOOD 30	37-0030 3	73,471,522	1.040000	0.000000	0.000000	0.000000	1.040000	\$ 764,103.90
37-0030 3	ELWOOD 30	32 FRONTIER	ELWOOD 30	37-0030 3	6,008,776	1.040000	0.000000	0.000000	0.000000	1.040000	62,491.28
37-0030 3	ELWOOD 30	37 GOSPER	ELWOOD 30	37-0030 3	187,779,636	1.040000	0.000000	0.000000	0.000000	1.040000	1,952,908.17
			<b>School system total</b>		<b>267,259,934</b>						<b>\$ 2,779,503.35</b>
38-0011 3	HYANNIS HIGH 11	3 ARTHUR	HYANNIS 11	38-0011 3	302,040	0.593358	0.066023	0.000000	0.000000	0.659381	1,991.59
38-0011 3	HYANNIS HIGH 11	16 CHERRY	HYANNIS 11	38-0011 3	82,098,799	0.593358	0.066023	0.000000	0.000000	0.659381	541,343.94
38-0011 3	HYANNIS HIGH 11	38 GRANT	HYANNIS 11	38-0011 3	175,220,969	0.593358	0.066023	0.000000	0.000000	0.659381	1,155,373.95
38-0011 3	HYANNIS HIGH 11	81 SHERIDAN	HYANNIS 11	38-0011 3	86,637,011	0.593358	0.066023	0.000000	0.000000	0.659381	571,267.99
			<b>School system total</b>		<b>344,258,819</b>						<b>\$ 2,269,977.47</b>
39-0010 3	GREELEY-WOLBACH 10	6 BOONE	GREELEY-WOLBACH 10	39-0010 3	1,137,891	1.050000	0.000000	0.021834	0.000000	1.071834	12,196.32
39-0010 3	GREELEY-WOLBACH 10	39 GREELEY	GREELEY-WOLBACH 10	39-0010 3	198,165,677	1.050000	0.000000	0.021834	0.000000	1.071834	2,124,008.11
39-0010 3	GREELEY-WOLBACH 10	47 HOWARD	GREELEY-WOLBACH 10	39-0010 3	11,803,626	1.050000	0.000000	0.021834	0.000000	1.071834	126,515.28
39-0010 3	GREELEY-WOLBACH 10	63 NANCE	GREELEY-WOLBACH 10	39-0010 3	9,455,343	1.050000	0.000000	0.021834	0.000000	1.071834	101,345.57
			<b>School system total</b>		<b>220,562,537</b>						<b>\$ 2,364,065.28</b>
39-0055 3	SPALDING 55	6 BOONE	SPALDING 55	39-0055 3	2,283,035	1.021670	0.028415	0.000000	0.000000	1.050085	23,973.81
39-0055 3	SPALDING 55	39 GREELEY	SPALDING 55	39-0055 3	116,528,302	1.021670	0.028415	0.000000	0.000000	1.050085	1,223,646.78
39-0055 3	SPALDING 55	92 WHEELER	SPALDING 55	39-0055 3	274,765	1.021670	0.028415	0.000000	0.000000	1.050085	2,885.26
			<b>School system total</b>		<b>119,086,102</b>						<b>\$ 1,250,505.85</b>
39-0501 3	NORTH LOUP SCOTIA 1J	39 GREELEY	NORTH LOUP SCOTIA 1J	39-0501 3	117,883,373	0.996195	0.000000	0.000000	0.000000	0.996195	1,174,348.83
39-0501 3	NORTH LOUP SCOTIA 1J	47 HOWARD	NORTH LOUP SCOTIA 1J	39-0501 3	10,006,238	0.996195	0.000000	0.000000	0.000000	0.996195	99,681.73
39-0501 3	NORTH LOUP SCOTIA 1J	82 SHERMAN	NORTH LOUP SCOTIA 1J	39-0501 3	6,256,357	0.996195	0.000000	0.000000	0.000000	0.996195	62,325.54
39-0501 3	NORTH LOUP SCOTIA 1J	88 VALLEY	NORTH LOUP SCOTIA 1J	39-0501 3	45,434,827	0.996195	0.000000	0.000000	0.000000	0.996195	452,619.65
			<b>School system total</b>		<b>179,580,795</b>						<b>\$ 1,788,975.75</b>
40-0002 3	GRAND ISLAND 2	40 HALL	GRAND ISLAND 2	40-0002 3	2,554,723,876	1.040000	0.010000	0.023327	0.000000	1.073327	27,420,539.88
40-0002 3	GRAND ISLAND 2	61 MERRICK	GRAND ISLAND 2	40-0002 3	244,976	1.040000	0.010000	0.023327	0.000000	1.073327	2,629.39
			<b>School system total</b>		<b>2,554,968,852</b>						<b>\$ 27,423,169.27</b>
40-0082 3	NORTHWEST HIGH 82	40 HALL	NORTHWEST HIGH 82	40-0082 3	359,771,317	1.013944	0.030093	0.004868	0.000000	1.048905	3,773,659.19
40-0082 3	NORTHWEST HIGH 82	47 HOWARD	NORTHWEST HIGH 82	40-0082 3	81,168,892	1.013944	0.030093	0.004868	0.000000	1.048905	851,384.68
40-0082 3	NORTHWEST HIGH 82	61 MERRICK	NORTHWEST HIGH 82	40-0082 3	128,819,678	1.013944	0.030093	0.004868	0.000000	1.048905	1,351,196.05
			<b>School system total</b>		<b>569,759,887</b>						<b>\$ 5,976,239.92</b>
40-0083 3	WOOD RIVER HIGH 83	40 HALL	WOOD RIVER HIGH 83	40-0083 3	<b>460,445,096</b>	1.016558	0.030707	0.000000	0.000000	1.047265	<b>\$ 4,822,080.62</b>
40-0126 3	DONIPHAN-TRUMBULL 126	1 ADAMS	DONIPHAN-TRUMBULL 126	40-0126 3	38,594,320	1.040000	0.010000	0.000000	0.000000	1.050000	405,240.36
40-0126 3	DONIPHAN-TRUMBULL 126	18 CLAY	DONIPHAN-TRUMBULL 126	40-0126 3	67,289,978	1.040000	0.010000	0.000000	0.000000	1.050000	706,544.39
40-0126 3	DONIPHAN-TRUMBULL 126	40 HALL	DONIPHAN-TRUMBULL 126	40-0126 3	278,637,520	1.040000	0.010000	0.000000	0.000000	1.050000	2,925,694.53
40-0126 3	DONIPHAN-TRUMBULL 126	41 HAMILTON	DONIPHAN-TRUMBULL 126	40-0126 3	34,040,918	1.040000	0.010000	0.000000	0.000000	1.050000	357,429.55
			<b>School system total</b>		<b>418,562,736</b>						<b>\$ 4,394,908.83</b>
41-0002 2	GILTNER 2	41 HAMILTON	GILTNER 2	41-0002 2	<b>179,119,661</b>	0.986125	0.033835	0.000000	0.000000	1.019960	<b>\$ 1,826,949.02</b>
41-0091 3	HAMPTON 91	41 HAMILTON	HAMPTON 91	41-0091 3	183,894,130	1.010991	0.080479	0.000000	0.000000	1.091470	2,007,149.38
41-0091 3	HAMPTON 91	93 YORK	HAMPTON 91	41-0091 3	4,357,255	1.010991	0.080479	0.000000	0.000000	1.091470	47,558.18
			<b>School system total</b>		<b>188,251,385</b>						<b>\$ 2,054,707.56</b>
41-0504 3	AURORA 4R	40 HALL	AURORA 4R	41-0504 3	319,516	1.031299	0.009865	0.018612	0.000000	1.059776	3,386.16
41-0504 3	AURORA 4R	41 HAMILTON	AURORA 4R	41-0504 3	922,297,144	1.031299	0.009865	0.018612	0.000000	1.059776	9,774,282.97
			<b>School system total</b>		<b>922,616,660</b>						<b>\$ 9,777,669.13</b>
42-0002 3	ALMA 2	31 FRANKLIN	ALMA 2	42-0002 3	23,039	1.030307	0.014852	0.052000	0.000000	1.097159	252.77
42-0002 3	ALMA 2	33 FURNAS	ALMA 2	42-0002 3	4,923,650	1.030307	0.014852	0.052000	0.000000	1.097159	54,020.28
42-0002 3	ALMA 2	42 HARLAN	ALMA 2	42-0002 3	178,710,657	1.030307	0.014852	0.052000	0.000000	1.097159	1,960,741.51
			<b>School system total</b>		<b>183,657,346</b>						<b>\$ 2,015,014.56</b>

**Table 13 School Systems 2011-2012 Detail of Base Schools & Counties within each School System**

Cnty/Dist# SysCode/Class	School System Name	County Number & Name	Base School District	Base School Code/Class	2011 Total Value	Gen.Fund Tax Rate	Special Bldg Fund Rate	Qualif.Capital Purp. Fund Tot.Rate	Other; InsuranceBnd LC Elem Learn Cntr	2011 Total Tax Rate	2011 Taxes Excluding Bond
43-0079 3	HAYES CENTER 79	32 FRONTIER	HAYES CENTER 79	43-0079 3	4,834,226	0.959596	0.012106	0.005171	0.000000	0.976873	\$ 47,224.29
43-0079 3	HAYES CENTER 79	43 HAYES	HAYES CENTER 79	43-0079 3	190,084,340	0.959596	0.012106	0.005171	0.000000	0.976873	1,856,882.75
43-0079 3	HAYES CENTER 79	44 HITCHCOCK	HAYES CENTER 79	43-0079 3	471,130	0.959596	0.012106	0.005171	0.000000	0.976873	4,602.34
43-0079 3	HAYES CENTER 79	68 PERKINS	HAYES CENTER 79	43-0079 3	79,048	0.959596	0.012106	0.005171	0.000000	0.976873	772.19
			<b>School system total</b>		<b>195,468,744</b>						<b>\$ 1,909,481.57</b>
44-0070 3	HITCHCOCK COUNTY SCHOOLS 70	44 HITCHCOCK	HITCHCOCK COUNTY SCHOOLS 70	44-0070 3	266,017,873	0.971745	0.073606	0.000000	0.000000	1.045351	2,780,821.88
44-0070 3	HITCHCOCK COUNTY SCHOOLS 70	73 RED WILLOW	HITCHCOCK COUNTY SCHOOLS 70	44-0070 3	9,770,430	0.971745	0.073606	0.000000	0.000000	1.045351	102,135.28
			<b>School system total</b>		<b>275,788,303</b>						<b>\$ 2,882,957.16</b>
45-0007 3	O'NEILL 7	45 HOLT	O'NEILL 7	45-0007 3	<b>659,379,070</b>	0.967770	0.000000	0.000000	0.000000	0.967770	<b>\$ 6,381,273.03</b>
45-0029 2	EWING 29	2 ANTELOPE	EWING 29	45-0029 2	19,494,247	0.963597	0.000000	0.000000	0.000000	0.963597	187,846.02
45-0029 2	EWING 29	45 HOLT	EWING 29	45-0029 2	125,174,392	0.963597	0.000000	0.000000	0.000000	0.963597	1,206,176.63
45-0029 2	EWING 29	92 WHEELER	EWING 29	45-0029 2	11,236,048	0.963597	0.000000	0.000000	0.000000	0.963597	108,270.25
			<b>School system total</b>		<b>155,904,687</b>						<b>\$ 1,502,292.90</b>
45-0044 3	STUART 44	45 HOLT	STUART 44	45-0044 3	<b>113,901,327</b>	1.050000	0.000000	0.012785	0.000000	1.062785	<b>\$ 1,210,526.18</b>
45-0137 2	CHAMBERS 137	36 GARFIELD	CHAMBERS 137	45-0137 2	11,697,273	0.995135	0.000000	0.000000	0.000000	0.995135	116,403.72
45-0137 2	CHAMBERS 137	45 HOLT	CHAMBERS 137	45-0137 2	156,823,487	0.995135	0.000000	0.000000	0.000000	0.995135	1,560,605.60
45-0137 2	CHAMBERS 137	92 WHEELER	CHAMBERS 137	45-0137 2	1,575,002	0.995135	0.000000	0.000000	0.000000	0.995135	15,673.39
			<b>School system total</b>		<b>170,095,762</b>						<b>\$ 1,692,682.71</b>
45-0239 3	WEST HOLT PUBLIC SCH 239	45 HOLT	WEST HOLT PUBLIC SCH 239	45-0239 3	<b>589,016,007</b>	0.610144	0.028003	0.000000	0.000000	0.638147	<b>\$ 3,758,788.15</b>
46-0001 3	MULLEN 1	16 CHERRY	MULLEN 1	46-0001 3	99,685,918	0.761932	0.000000	0.000000	0.000000	0.761932	759,538.92
46-0001 3	MULLEN 1	46 HOOKER	MULLEN 1	46-0001 3	168,187,918	0.761932	0.000000	0.000000	0.000000	0.761932	1,281,478.09
46-0001 3	MULLEN 1	86 THOMAS	MULLEN 1	46-0001 3	19,292,837	0.761932	0.000000	0.000000	0.000000	0.761932	146,998.25
			<b>School system total</b>		<b>287,166,673</b>						<b>\$ 2,188,015.26</b>
47-0001 3	ST PAUL 1	39 GREELEY	ST PAUL 1	47-0001 3	754,823	0.966090	0.030484	0.000000	0.000000	0.996574	7,522.37
47-0001 3	ST PAUL 1	47 HOWARD	ST PAUL 1	47-0001 3	330,466,499	0.966090	0.030484	0.000000	0.000000	0.996574	3,293,343.33
			<b>School system total</b>		<b>331,221,322</b>						<b>\$ 3,300,865.70</b>
47-0100 3	CENTURA 100	10 BUFFALO	CENTURA 100	47-0100 3	15,103,128	1.028682	0.019108	0.000000	0.000000	1.047790	158,249.07
47-0100 3	CENTURA 100	40 HALL	CENTURA 100	47-0100 3	145,741,367	1.028682	0.019108	0.000000	0.000000	1.047790	1,527,063.70
47-0100 3	CENTURA 100	47 HOWARD	CENTURA 100	47-0100 3	154,417,364	1.028682	0.019108	0.000000	0.000000	1.047790	1,617,969.74
47-0100 3	CENTURA 100	82 SHERMAN	CENTURA 100	47-0100 3	5,109,406	1.028682	0.019108	0.000000	0.000000	1.047790	53,535.82
			<b>School system total</b>		<b>320,371,265</b>						<b>\$ 3,356,818.33</b>
47-0103 2	ELBA 103	47 HOWARD	ELBA 103	47-0103 2	77,547,459	1.048919	0.000000	0.000000	0.000000	1.048919	813,410.10
47-0103 2	ELBA 103	82 SHERMAN	ELBA 103	47-0103 2	115,329	1.048919	0.000000	0.000000	0.000000	1.048919	1,209.71
			<b>School system total</b>		<b>77,662,788</b>						<b>\$ 814,619.81</b>
48-0008 3	FAIRBURY 8	48 JEFFERSON	FAIRBURY 8	48-0008 3	638,876,181	1.054047	0.000000	0.026103	0.000000	1.080150	6,900,820.74
48-0008 3	FAIRBURY 8	85 THAYER	FAIRBURY 8	48-0008 3	24,253,494	1.054047	0.000000	0.026103	0.000000	1.080150	261,974.14
			<b>School system total</b>		<b>663,129,675</b>						<b>\$ 7,162,794.88</b>
48-0300 3	TRI COUNTY 300	34 GAGE	TRI COUNTY 300	48-0300 3	166,731,377	0.707000	0.025940	0.000000	0.093382	0.826322	1,377,738.03
48-0300 3	TRI COUNTY 300	48 JEFFERSON	TRI COUNTY 300	48-0300 3	202,224,375	0.707000	0.025940	0.000000	0.093382	0.826322	1,671,024.38
48-0300 3	TRI COUNTY 300	76 SALINE	TRI COUNTY 300	48-0300 3	117,676,615	0.707000	0.025940	0.000000	0.093382	0.826322	972,388.02
			<b>School system total</b>		<b>486,632,367</b>						<b>\$ 4,021,150.43</b>



**Table 13 School Systems 2011-2012 Detail of Base Schools & Counties within each School System**

Cnty/Dist# SysCode/Class	School System Name	County Number & Name	Base School District	Base School Code/Class	2011 Total Value	Gen.Fund Tax Rate	Special Bldg Fund Rate	Qualif.Capital Purp. Fund Tot.Rate	Other; InsuranceBnd LC Elem Learn Cntr	2011 Total Tax Rate	2011 Taxes Excluding Bond
48-0303 3	MERIDIAN 303	30 FILLMORE	MERIDIAN 303	48-0303 3	4,025,620	0.983938	0.120242	0.047267	0.000000	1.151447	\$ 46,352.89
48-0303 3	MERIDIAN 303	48 JEFFERSON	MERIDIAN 303	48-0303 3	77,291,623	0.983938	0.120242	0.047267	0.000000	1.151447	889,972.18
48-0303 3	MERIDIAN 303	76 SALINE	MERIDIAN 303	48-0303 3	79,635,249	0.983938	0.120242	0.047267	0.000000	1.151447	916,957.97
48-0303 3	MERIDIAN 303	85 THAYER	MERIDIAN 303	48-0303 3	64,877,942	0.983938	0.120242	0.047267	0.000000	1.151447	747,035.04
<b>School system total</b>					<b>225,830,434</b>						<b>\$ 2,600,318.08</b>
49-0033 3	STERLING 33	49 JOHNSON	STERLING 33	49-0033 3	140,397,413	1.093553	0.000000	0.000000	0.000000	1.093553	1,535,320.20
49-0033 3	STERLING 33	66 OTOE	STERLING 33	49-0033 3	33,049,842	1.093553	0.000000	0.000000	0.000000	1.093553	361,417.53
<b>School system total</b>					<b>173,447,255</b>						<b>\$ 1,896,737.73</b>
49-0050 3	JOHNSON COUNTY 50	49 JOHNSON	JOHNSON COUNTY 50	49-0050 3	277,139,678	1.005051	0.040404	0.000000	0.000000	1.045455	2,897,370.06
49-0050 3	JOHNSON COUNTY 50	64 NEMAHA	JOHNSON COUNTY 50	49-0050 3	6,429,571	1.005051	0.040404	0.000000	0.000000	1.045455	67,218.33
49-0050 3	JOHNSON COUNTY 50	66 OTOE	JOHNSON COUNTY 50	49-0050 3	118,005,350	1.005051	0.040404	0.000000	0.000000	1.045455	1,233,692.95
49-0050 3	JOHNSON COUNTY 50	67 PAWNEE	JOHNSON COUNTY 50	49-0050 3	9,057,979	1.005051	0.040404	0.000000	0.000000	1.045455	94,697.55
<b>School system total</b>					<b>410,632,578</b>						<b>\$ 4,292,978.89</b>
50-0001 3	WILCOX-HILDRETH 1	31 FRANKLIN	WILCOX-HILDRETH 1	50-0001 3	143,679,005	0.810823	0.000000	0.000000	0.000000	0.810823	1,164,982.45
50-0001 3	WILCOX-HILDRETH 1	42 HARLAN	WILCOX-HILDRETH 1	50-0001 3	80,676,558	0.810823	0.000000	0.000000	0.000000	0.810823	654,144.48
50-0001 3	WILCOX-HILDRETH 1	50 KEARNEY	WILCOX-HILDRETH 1	50-0001 3	98,579,192	0.810823	0.000000	0.000000	0.000000	0.810823	799,302.86
50-0001 3	WILCOX-HILDRETH 1	69 PHELPS	WILCOX-HILDRETH 1	50-0001 3	77,018,199	0.810823	0.000000	0.000000	0.000000	0.810823	624,481.32
<b>School system total</b>					<b>399,952,954</b>						<b>\$ 3,242,911.11</b>
50-0501 3	AXTELL R1	50 KEARNEY	AXTELL R1	50-0501 3	197,547,760	1.036966	0.012661	0.000000	0.000000	1.049627	2,073,514.37
50-0501 3	AXTELL R1	69 PHELPS	AXTELL R1	50-0501 3	73,667,862	1.036966	0.012661	0.000000	0.000000	1.049627	773,237.91
<b>School system total</b>					<b>271,215,622</b>						<b>\$ 2,846,752.28</b>
50-0503 3	MINDEN R3	1 ADAMS	MINDEN R3	50-0503 3	2,976,460	1.032628	0.017366	0.001199	0.000000	1.051193	31,288.34
50-0503 3	MINDEN R3	31 FRANKLIN	MINDEN R3	50-0503 3	78,693,513	1.032628	0.017366	0.001199	0.000000	1.051193	827,220.71
50-0503 3	MINDEN R3	50 KEARNEY	MINDEN R3	50-0503 3	630,208,032	1.032628	0.017366	0.001199	0.000000	1.051193	6,624,702.80
<b>School system total</b>					<b>711,878,005</b>						<b>\$ 7,483,211.85</b>
51-0001 3	OGALLALA 1	51 KEITH	OGALLALA 1	51-0001 3	657,059,031	1.043696	0.006139	0.032231	0.000000	1.082066	7,109,817.38
51-0001 3	OGALLALA 1	68 PERKINS	OGALLALA 1	51-0001 3	1,417,155	1.043696	0.006139	0.032231	0.000000	1.082066	15,334.57
<b>School system total</b>					<b>658,476,186</b>						<b>\$ 7,125,151.95</b>
51-0006 3	PAXTON 6	51 KEITH	PAXTON 6	51-0006 3	223,771,817	0.895600	0.000000	0.000000	0.000000	0.895600	2,004,101.10
51-0006 3	PAXTON 6	56 LINCOLN	PAXTON 6	51-0006 3	231,779	0.895600	0.000000	0.000000	0.000000	0.895600	2,075.81
51-0006 3	PAXTON 6	68 PERKINS	PAXTON 6	51-0006 3	27,730,734	0.895600	0.000000	0.000000	0.000000	0.895600	248,356.46
<b>School system total</b>					<b>251,734,330</b>						<b>\$ 2,254,533.37</b>
52-0100 2	KEYA PAHA CO HIGH 100	8 BOYD	KEYA PAHA CO HIGH 100	52-0100 2	5,768,069	0.677646	0.000000	0.000000	0.000000	0.677646	39,087.08
52-0100 2	KEYA PAHA CO HIGH 100	9 BROWN	KEYA PAHA CO HIGH 100	52-0100 2	1,879,674	0.677646	0.000000	0.000000	0.000000	0.677646	12,737.54
52-0100 2	KEYA PAHA CO HIGH 100	52 KEYA PAHA	KEYA PAHA CO HIGH 100	52-0100 2	258,795,800	0.677649	0.000000	0.000000	0.000000	0.677649	1,753,727.16
<b>School system total</b>					<b>266,443,543</b>						<b>\$ 1,805,551.78</b>
53-0001 3	KIMBALL 1	53 KIMBALL	KIMBALL 1	53-0001 3	<b>485,127,788</b>	0.998957	0.041383	0.000000	0.000000	1.040340	<b>\$ 5,046,978.28</b>
54-0013 3	CREIGHTON 13	2 ANTELOPE	CREIGHTON 13	54-0013 3	65,669,404	0.950191	0.033605	0.015542	0.000000	0.999338	656,259.32
54-0013 3	CREIGHTON 13	54 KNOX	CREIGHTON 13	54-0013 3	174,633,478	0.950191	0.033605	0.015542	0.000000	0.999338	1,745,178.80
54-0013 3	CREIGHTON 13	70 PIERCE	CREIGHTON 13	54-0013 3	477,755	0.950191	0.033605	0.015542	0.000000	0.999338	4,774.38
<b>School system total</b>					<b>240,780,637</b>						<b>\$ 2,406,212.50</b>
54-0096 3	CROFTON 96	14 CEDAR	CROFTON 96	54-0096 3	118,560,637	1.029338	0.016871	0.000000	0.000000	1.046209	1,240,392.01
54-0096 3	CROFTON 96	54 KNOX	CROFTON 96	54-0096 3	180,851,760	1.029338	0.016871	0.000000	0.000000	1.046209	1,892,086.10
<b>School system total</b>					<b>299,412,397</b>						<b>\$ 3,132,478.11</b>

**Table 13 School Systems 2011-2012 Detail of Base Schools & Counties within each School System**

Cnty/Dist# SysCode/Class	School System Name	County Number & Name	Base School District	Base School Code/Class	2011 Total Value	Gen.Fund Tax Rate	Special Bldg Fund Rate	Qualif.Capital Purp. Fund Tot.Rate	Other; InsuranceBnd LC Elem Learn Cntr	2011 Total Tax Rate	2011 Taxes Excluding Bond
54-0501 3	NIOBRARA 1R	54 KNOX	NIOBRARA 1R	54-0501 3	96,567,262	0.953478	0.025009	0.000000	0.000000	0.978487	\$ 944,898.36
54-0505 2	SANTEE C5	54 KNOX	SANTEE C5	54-0505 2	3,830,611	1.048175	0.000000	0.000000	0.000000	1.048175	\$ 40,151.69
54-0576 3	WAUSA 76R	14 CEDAR	WAUSA 76R	54-0576 3	53,324,537	0.951383	0.068115	0.024856	0.000000	1.044354	556,896.87
54-0576 3	WAUSA 76R	54 KNOX	WAUSA 76R	54-0576 3	105,813,898	0.951383	0.068115	0.024856	0.000000	1.044354	1,105,071.65
54-0576 3	WAUSA 76R	70 PIERCE	WAUSA 76R	54-0576 3	9,915,442	0.951383	0.068115	0.024856	0.000000	1.044354	103,552.30
			<b>School system total</b>		<b>169,053,877</b>						<b>\$ 1,765,520.82</b>
54-0586 3	BLOOMFIELD 86R	14 CEDAR	BLOOMFIELD 86R	54-0586 3	6,307,076	0.954647	0.083509	0.022658	0.000000	1.060814	66,906.37
54-0586 3	BLOOMFIELD 86R	54 KNOX	BLOOMFIELD 86R	54-0586 3	253,663,036	0.954647	0.083509	0.022658	0.000000	1.060814	2,690,892.99
			<b>School system total</b>		<b>259,970,112</b>						<b>\$ 2,757,799.36</b>
55-0001 4	LINCOLN 1	55 LANCASTER	LINCOLN 1	55-0001 4	16,337,663,565	1.048671	0.000000	0.000000	0.000000	1.048671	\$ 171,328,339.88
55-0145 3	WAVERLY 145	13 CASS	WAVERLY 145	55-0145 3	228,105,147	1.039316	0.010101	0.004532	0.000000	1.053949	2,404,112.19
55-0145 3	WAVERLY 145	55 LANCASTER	WAVERLY 145	55-0145 3	908,699,714	1.039316	0.010101	0.000000	0.000000	1.049417	9,536,049.28
55-0145 3	WAVERLY 145	66 OTOE	WAVERLY 145	55-0145 3	50,111,720	1.039316	0.010101	0.004532	0.000000	1.053949	528,152.07
55-0145 3	WAVERLY 145	78 SAUNDERS	WAVERLY 145	55-0145 3	5,478,623	1.039316	0.010101	0.004532	0.000000	1.053949	57,741.90
			<b>School system total</b>		<b>1,192,395,204</b>						<b>\$ 12,526,055.44</b>
55-0148 3	MALCOLM 148	55 LANCASTER	MALCOLM 148	55-0148 3	228,205,737	0.995652	0.050505	0.031722	0.000000	1.077879	2,459,781.72
55-0148 3	MALCOLM 148	80 SEWARD	MALCOLM 148	55-0148 3	5,819,108	0.995652	0.050505	0.031722	0.000000	1.077879	62,722.98
			<b>School system total</b>		<b>234,024,845</b>						<b>\$ 2,522,504.70</b>
55-0160 3	NORRIS 160	34 GAGE	NORRIS 160	55-0160 3	117,200,942	1.001000	0.006581	0.034611	0.000000	1.042192	1,221,458.97
55-0160 3	NORRIS 160	55 LANCASTER	NORRIS 160	55-0160 3	799,267,475	1.001000	0.006581	0.000000	0.000000	1.007581	8,053,267.22
55-0160 3	NORRIS 160	66 OTOE	NORRIS 160	55-0160 3	4,201,232	1.001000	0.006581	0.034611	0.000000	1.042192	43,784.89
			<b>School system total</b>		<b>920,669,649</b>						<b>\$ 9,318,511.08</b>
55-0161 3	RAYMOND CENTRAL 161	12 BUTLER	RAYMOND CENTRAL 161	55-0161 3	608,652	1.018635	0.042268	0.032510	0.000000	1.093413	6,655.09
55-0161 3	RAYMOND CENTRAL 161	55 LANCASTER	RAYMOND CENTRAL 161	55-0161 3	252,547,153	1.018635	0.042268	0.032510	0.000000	1.093413	2,761,383.40
55-0161 3	RAYMOND CENTRAL 161	78 SAUNDERS	RAYMOND CENTRAL 161	55-0161 3	199,280,464	1.018635	0.042268	0.032510	0.000000	1.093413	2,178,959.29
55-0161 3	RAYMOND CENTRAL 161	80 SEWARD	RAYMOND CENTRAL 161	55-0161 3	6,149,268	1.018635	0.042268	0.032510	0.000000	1.093413	67,236.88
			<b>School system total</b>		<b>458,585,537</b>						<b>\$ 5,014,234.66</b>
56-0001 3	NORTH PLATTE 1	56 LINCOLN	NORTH PLATTE 1	56-0001 3	1,753,299,503	1.020102	0.013109	0.012892	0.000000	1.046103	\$ 18,341,319.34
56-0006 2	BRADY 6	56 LINCOLN	BRADY 6	56-0006 2	177,416,799	1.040404	0.000000	0.037002	0.000000	1.077406	\$ 1,911,499.26
56-0007 3	MAXWELL 7	56 LINCOLN	MAXWELL 7	56-0007 3	166,425,910	1.044708	0.000000	0.000000	0.000000	1.044708	\$ 1,738,665.15
56-0037 3	HERSHEY 37	56 LINCOLN	HERSHEY 37	56-0037 3	314,584,540	1.042762	0.000000	0.051601	0.000000	1.094363	\$ 3,442,696.25
56-0055 3	SUTHERLAND 55	56 LINCOLN	SUTHERLAND 55	56-0055 3	238,458,353	1.058264	0.004233	0.019051	0.000000	1.081548	\$ 2,579,041.59
56-0565 2	WALLACE 65R	43 HAYES	WALLACE 65R	56-0565 2	7,729,063	0.798075	0.031409	0.001124	0.000000	0.830608	64,198.21
56-0565 2	WALLACE 65R	56 LINCOLN	WALLACE 65R	56-0565 2	250,619,641	0.798075	0.031409	0.001124	0.000000	0.830608	2,081,667.07
56-0565 2	WALLACE 65R	68 PERKINS	WALLACE 65R	56-0565 2	49,154,196	0.798075	0.031409	0.001124	0.000000	0.830608	408,278.75
			<b>School system total</b>		<b>307,502,900</b>						<b>\$ 2,554,144.03</b>
57-0501 3	STAPLETON R1	56 LINCOLN	STAPLETON R1	57-0501 3	46,323,971	1.011379	0.035305	0.000000	0.000000	1.046684	484,865.55
57-0501 3	STAPLETON R1	57 LOGAN	STAPLETON R1	57-0501 3	137,261,529	1.011379	0.035305	0.000000	0.000000	1.046684	1,436,694.09
57-0501 3	STAPLETON R1	60 MCPHERSON	STAPLETON R1	57-0501 3	2,969,063	1.011379	0.035305	0.000000	0.000000	1.046684	31,076.75
			<b>School system total</b>		<b>186,554,563</b>						<b>\$ 1,952,636.39</b>

**Table 13 School Systems 2011-2012 Detail of Base Schools & Counties within each School System**

Cnty/Dist# SysCode/Class	School System Name	County Number & Name	Base School District	Base School Code/Class	2011 Total Value	Gen.Fund Tax Rate	Special Bldg Fund Rate	Qualif.Capital Purp. Fund Tot.Rate	Other; InsuranceBnd LC Elem Learn Cntr	2011 Total Tax Rate	2011 Taxes Excluding Bond
58-0025 2	LOUP CO 25	5 BLAINE	LOUP CO 25	58-0025 2	1,570,094	0.951300	0.000000	0.003300	0.000000	0.954600	\$ 14,988.12
58-0025 2	LOUP CO 25	21 CUSTER	LOUP CO 25	58-0025 2	4,515,025	0.951300	0.000000	0.003300	0.000000	0.954600	43,100.45
58-0025 2	LOUP CO 25	58 LOUP	LOUP CO 25	58-0025 2	146,152,445	0.951300	0.000000	0.003300	0.000000	0.954600	1,395,171.24
			<b>School system total</b>		<b>152,237,564</b>						<b>\$ 1,453,259.81</b>
59-0001 3	MADISON 1	59 MADISON	MADISON 1	59-0001 3	371,552,624	1.049975	0.000000	0.035722	0.000000	1.085697	4,033,935.55
59-0001 3	MADISON 1	71 PLATTE	MADISON 1	59-0001 3	11,064,222	1.049975	0.000000	0.035722	0.000000	1.085697	120,123.95
59-0001 3	MADISON 1	84 STANTON	MADISON 1	59-0001 3	27,616,084	1.049975	0.000000	0.035722	0.000000	1.085697	299,826.99
			<b>School system total</b>		<b>410,232,930</b>						<b>\$ 4,453,886.49</b>
59-0002 3	NORFOLK 2	59 MADISON	NORFOLK 2	59-0002 3	1,570,338,187	1.049999	0.000000	0.044352	0.000000	1.094351	17,185,012.62
59-0002 3	NORFOLK 2	70 PIERCE	NORFOLK 2	59-0002 3	22,714,666	1.049999	0.000000	0.044352	0.000000	1.094351	248,578.27
59-0002 3	NORFOLK 2	84 STANTON	NORFOLK 2	59-0002 3	179,912,472	1.049999	0.000000	0.044352	0.000000	1.094351	1,968,873.19
59-0002 3	NORFOLK 2	90 WAYNE	NORFOLK 2	59-0002 3	61,336,274	1.049999	0.000000	0.044352	0.000000	1.094351	671,233.99
			<b>School system total</b>		<b>1,834,301,599</b>						<b>\$ 20,073,698.07</b>
59-0005 3	BATTLE CREEK 5	59 MADISON	BATTLE CREEK 5	59-0005 3	333,354,357	1.009175	0.032131	0.000000	0.000000	1.041306	3,471,239.08
59-0005 3	BATTLE CREEK 5	70 PIERCE	BATTLE CREEK 5	59-0005 3	5,772,958	1.009175	0.032131	0.000000	0.000000	1.041306	60,114.17
			<b>School system total</b>		<b>339,127,315</b>						<b>\$ 3,531,353.25</b>
59-0013 3	NEWMAN GROVE 13	6 BOONE	NEWMAN GROVE 13	59-0013 3	41,506,643	0.745602	0.025661	0.000000	0.000000	0.771263	320,125.41
59-0013 3	NEWMAN GROVE 13	59 MADISON	NEWMAN GROVE 13	59-0013 3	137,192,036	0.745602	0.025661	0.000000	0.000000	0.771263	1,058,111.36
59-0013 3	NEWMAN GROVE 13	71 PLATTE	NEWMAN GROVE 13	59-0013 3	116,646,108	0.745602	0.025661	0.000000	0.000000	0.771263	899,648.40
			<b>School system total</b>		<b>295,344,787</b>						<b>\$ 2,277,885.17</b>
59-0080 3	ELKHORN VALLEY 80	2 ANTELOPE	ELKHORN VALLEY 80	59-0080 3	122,539,423	1.114821	0.013120	0.000000	0.000000	1.127941	1,382,172.44
59-0080 3	ELKHORN VALLEY 80	6 BOONE	ELKHORN VALLEY 80	59-0080 3	12,985,832	1.114821	0.013120	0.000000	0.000000	1.127941	146,472.50
59-0080 3	ELKHORN VALLEY 80	59 MADISON	ELKHORN VALLEY 80	59-0080 3	165,368,830	1.114821	0.013120	0.000000	0.000000	1.127941	1,865,262.66
59-0080 3	ELKHORN VALLEY 80	70 PIERCE	ELKHORN VALLEY 80	59-0080 3	45,511,445	1.114821	0.013120	0.000000	0.000000	1.127941	513,342.26
			<b>School system total</b>		<b>346,405,530</b>						<b>\$ 3,907,249.86</b>
60-0090 3	MCPHERSON CO HIGH 90	56 LINCOLN	MCPHERSON CO HIGH 90	60-0090 3	4,882,595	1.020695	0.000000	0.000000	0.000000	1.020695	49,836.41
60-0090 3	MCPHERSON CO HIGH 90	60 MCPHERSON	MCPHERSON CO HIGH 90	60-0090 3	141,505,186	1.020695	0.000000	0.000000	0.000000	1.020695	1,444,337.05
			<b>School system total</b>		<b>146,387,781</b>						<b>\$ 1,494,173.46</b>
61-0004 3	CENTRAL CITY 4	41 HAMILTON	CENTRAL CITY 4	61-0004 3	46,512,267	1.068097	0.000000	0.000000	0.000000	1.068097	496,796.20
61-0004 3	CENTRAL CITY 4	61 MERRICK	CENTRAL CITY 4	61-0004 3	479,955,480	1.068097	0.000000	0.000000	0.000000	1.068097	5,126,389.84
			<b>School system total</b>		<b>526,467,747</b>						<b>\$ 5,623,186.04</b>
61-0049 3	PALMER 49	47 HOWARD	PALMER 49	61-0049 3	21,625,398	1.002578	0.011714	0.036004	0.000000	1.050296	227,130.72
61-0049 3	PALMER 49	61 MERRICK	PALMER 49	61-0049 3	96,003,751	1.002578	0.011714	0.036004	0.000000	1.050296	1,008,323.48
61-0049 3	PALMER 49	63 NANCE	PALMER 49	61-0049 3	36,781,360	1.002578	0.011714	0.036004	0.000000	1.050296	386,313.06
			<b>School system total</b>		<b>154,410,509</b>						<b>\$ 1,621,767.26</b>
62-0021 3	BAYARD 21	4 BANNER	BAYARD 21	62-0021 3	3,988,548	1.000000	0.042369	0.000000	0.000000	1.042369	41,575.40
62-0021 3	BAYARD 21	7 BOX BUTTE	BAYARD 21	62-0021 3	152,606	1.000000	0.042369	0.000000	0.000000	1.042369	1,590.71
62-0021 3	BAYARD 21	62 MORRILL	BAYARD 21	62-0021 3	157,980,500	1.000000	0.042369	0.000000	0.000000	1.042369	1,646,739.37
62-0021 3	BAYARD 21	79 SCOTTS BLUFF	BAYARD 21	62-0021 3	40,526,036	1.000000	0.042369	0.000000	0.000000	1.042369	422,430.85
			<b>School system total</b>		<b>202,647,690</b>						<b>\$ 2,112,336.33</b>
62-0063 3	BRIDGEPORT 63	7 BOX BUTTE	BRIDGEPORT 63	62-0063 3	4,250,738	0.954897	0.044921	0.000000	0.000000	0.999818	42,499.70
62-0063 3	BRIDGEPORT 63	62 MORRILL	BRIDGEPORT 63	62-0063 3	389,308,143	0.954897	0.044921	0.000000	0.000000	0.999818	3,892,373.55
			<b>School system total</b>		<b>393,558,881</b>						<b>\$ 3,934,873.25</b>
63-0001 3	FULLERTON 1	6 BOONE	FULLERTON 1	63-0001 3	1,815,936	1.050000	0.000000	0.000000	0.000000	1.050000	19,067.34
63-0001 3	FULLERTON 1	61 MERRICK	FULLERTON 1	63-0001 3	8,141,548	1.050000	0.000000	0.000000	0.000000	1.050000	85,486.22
63-0001 3	FULLERTON 1	63 NANCE	FULLERTON 1	63-0001 3	248,903,718	1.050000	0.000000	0.000000	0.000000	1.050000	2,613,486.40
			<b>School system total</b>		<b>258,861,202</b>						<b>\$ 2,718,039.96</b>

**Table 13 School Systems 2011-2012 Detail of Base Schools & Counties within each School System**

Cnty/Dist# SysCode/Class	School System Name	County Number & Name	Base School District	Base School Code/Class	2011 Total Value	Gen.Fund Tax Rate	Special Bldg Fund Rate	Qualif.Capital Purp. Fund Tot.Rate	Other; InsuranceBnd LC Elem Learn Cntr	2011 Total Tax Rate	2011 Taxes Excluding Bond
63-0030 3	TWIN RIVER 30	61 MERRICK	TWIN RIVER 30	63-0030 3	81,266,584	0.966196	0.067489	0.035710	0.000000	1.069395	\$ 869,060.76
63-0030 3	TWIN RIVER 30	63 NANCE	TWIN RIVER 30	63-0030 3	186,824,744	0.966196	0.067489	0.035710	0.000000	1.069395	1,997,894.28
63-0030 3	TWIN RIVER 30	71 PLATTE	TWIN RIVER 30	63-0030 3	217,217,708	0.966196	0.067489	0.035710	0.000000	1.069395	2,322,915.37
63-0030 3	TWIN RIVER 30	72 POLK	TWIN RIVER 30	63-0030 3	35,692,155	0.966196	0.067489	0.035710	0.000000	1.069395	381,690.20
			<b>School system total</b>		<b>521,001,191</b>						<b>\$ 5,571,560.61</b>
64-0023 3	JOHNSON-BROCK 23	49 JOHNSON	JOHNSON-BROCK 23	64-0023 3	27,895,788	0.978181	0.000000	0.000000	0.000000	0.978181	272,871.43
64-0023 3	JOHNSON-BROCK 23	64 NEMAHA	JOHNSON-BROCK 23	64-0023 3	201,773,002	0.978181	0.000000	0.000000	0.000000	0.978181	1,973,705.31
64-0023 3	JOHNSON-BROCK 23	66 OTOE	JOHNSON-BROCK 23	64-0023 3	4,542,259	0.978181	0.000000	0.000000	0.000000	0.978181	44,431.55
64-0023 3	JOHNSON-BROCK 23	67 PAWNEE	JOHNSON-BROCK 23	64-0023 3	227,040	0.978181	0.000000	0.000000	0.000000	0.978181	2,220.85
64-0023 3	JOHNSON-BROCK 23	74 RICHARDSON	JOHNSON-BROCK 23	64-0023 3	551,441	0.978181	0.000000	0.000000	0.000000	0.978181	5,394.09
			<b>School system total</b>		<b>234,989,530</b>						<b>\$ 2,298,623.23</b>
64-0029 3	AUBURN 29	64 NEMAHA	AUBURN 29	64-0029 3	404,514,080	1.040245	0.009411	0.000000	0.000000	1.049656	4,246,006.20
64-0029 3	AUBURN 29	74 RICHARDSON	AUBURN 29	64-0029 3	167,067	1.040245	0.009411	0.000000	0.000000	1.049656	1,753.63
			<b>School system total</b>		<b>404,681,147</b>						<b>\$ 4,247,759.83</b>
65-0011 3	SUPERIOR 11	65 NUCKOLLS	SUPERIOR 11	65-0011 3	213,255,758	1.022637	0.021342	0.023120	0.000000	1.067099	2,275,649.95
65-0011 3	SUPERIOR 11	85 THAYER	SUPERIOR 11	65-0011 3	313,078	1.022637	0.021342	0.023120	0.000000	1.067099	3,340.85
65-0011 3	SUPERIOR 11	91 WEBSTER	SUPERIOR 11	65-0011 3	70,565,098	1.022637	0.021342	0.023120	0.000000	1.067099	752,999.28
			<b>School system total</b>		<b>284,133,934</b>						<b>\$ 3,031,990.08</b>
65-2005 3	SO CENTRAL NE UNIF 5	1 ADAMS	SANDY CREEK 1C (SoCentrl Unif5)	18-0501 3	6,923,015	1.026326	0.052182	0.014301	0.000000	1.092809	75,655.33
65-2005 3	SO CENTRAL NE UNIF 5	18 CLAY	SANDY CREEK 1C (SoCentrl Unif5)	18-0501 3	525,490,398	1.026326	0.052182	0.014301	0.000000	1.092809	5,742,605.79
65-2005 3	SO CENTRAL NE UNIF 5	65 NUCKOLLS	SANDY CREEK 1C(SoCentrl Unif5)	18-0501 3	32,973,354	1.026326	0.052182	0.014301	0.000000	1.092809	360,335.80
65-2005 3	SO CENTRAL NE UNIF 5	1 ADAMS	LAWRENCE/NELSON 5 (SoCntrlUnif5)	65-0005 3	780,165	1.026326	0.052182	0.014301	0.000000	1.092809	8,525.71
65-2005 3	SO CENTRAL NE UNIF 5	18 CLAY	LAWRENCE/NELSON 5 (SoCntrlUnif5)	65-0005 3	2,974,248	1.026326	0.052182	0.014301	0.000000	1.092809	32,502.86
65-2005 3	SO CENTRAL NE UNIF 5	65 NUCKOLLS	LAWRENCE/NELSON 5 (SoCntrlUnif5)	65-0005 3	259,988,396	1.026326	0.052182	0.014301	0.000000	1.092809	2,841,176.40
65-2005 3	SO CENTRAL NE UNIF 5	91 WEBSTER	LAWRENCE/NELSON 5 (SoCntrlUnif5)	65-0005 3	25,503,276	1.026326	0.052182	0.014301	0.000000	1.092809	278,702.22
			<b>School system total</b>		<b>854,632,852</b>						<b>\$ 9,339,504.11</b>
66-0027 3	SYRACUSE-DUNBAR-AVOCA 27	13 CASS	SYRACUSE-DUNBAR-AVOCA 27	66-0027 3	34,435,139	0.981509	0.019746	0.000000	0.000000	1.001255	344,783.61
66-0027 3	SYRACUSE-DUNBAR-AVOCA 27	49 JOHNSON	SYRACUSE-DUNBAR-AVOCA 27	66-0027 3	598,040	0.981509	0.019746	0.000000	0.000000	1.001255	5,987.91
66-0027 3	SYRACUSE-DUNBAR-AVOCA 27	66 OTOE	SYRACUSE-DUNBAR-AVOCA 27	66-0027 3	476,758,837	0.981509	0.019746	0.000000	0.000000	1.001255	4,773,572.00
			<b>School system total</b>		<b>511,792,016</b>						<b>\$ 5,124,343.52</b>
66-0111 3	NEBRASKA CITY 111	13 CASS	NEBRASKA CITY 111	66-0111 3	56,716,223	1.049146	0.018453	0.018453	0.000000	1.086052	615,967.76
66-0111 3	NEBRASKA CITY 111	64 NEMAHA	NEBRASKA CITY 111	66-0111 3	676,681	1.049146	0.018453	0.018453	0.000000	1.086052	7,349.14
66-0111 3	NEBRASKA CITY 111	66 OTOE	NEBRASKA CITY 111	66-0111 3	660,792,163	1.049146	0.018453	0.018453	0.000000	1.086052	7,176,546.36
			<b>School system total</b>		<b>718,185,067</b>						<b>\$ 7,799,863.26</b>
66-0501 3	PALMYRA OR1	55 LANCASTER	PALMYRA OR1	66-0501 3	148,510,143	1.002532	0.047102	0.000000	0.000000	1.049634	1,558,812.95
66-0501 3	PALMYRA OR1	66 OTOE	PALMYRA OR1	66-0501 3	182,394,413	1.002532	0.047102	0.000000	0.000000	1.049634	1,914,474.02
			<b>School system total</b>		<b>330,904,556</b>						<b>\$ 3,473,286.97</b>
67-0001 3	PAWNEE CITY 1	67 PAWNEE	PAWNEE CITY 1	67-0001 3	174,563,334	0.971254	0.019836	0.000000	0.000000	0.991090	1,730,090.17
67-0001 3	PAWNEE CITY 1	74 RICHARDSON	PAWNEE CITY 1	67-0001 3	4,446,172	0.971254	0.019836	0.000000	0.000000	0.991090	44,065.59
			<b>School system total</b>		<b>179,009,506</b>						<b>\$ 1,774,155.76</b>
67-0069 3	LEWISTON 69	34 GAGE	LEWISTON 69	67-0069 3	61,304,737	0.959596	0.000000	0.000000	0.000000	0.959596	588,277.78
67-0069 3	LEWISTON 69	49 JOHNSON	LEWISTON 69	67-0069 3	36,905,045	0.959596	0.000000	0.000000	0.000000	0.959596	354,139.44
67-0069 3	LEWISTON 69	67 PAWNEE	LEWISTON 69	67-0069 3	128,059,449	0.959596	0.000000	0.000000	0.000000	0.959596	1,228,858.27
			<b>School system total</b>		<b>226,269,231</b>						<b>\$ 2,171,275.49</b>
68-0020 3	PERKINS COUNTY SCHOOLS 20	15 CHASE	PERKINS COUNTY SCHOOLS 20	68-0020 3	34,345,986	0.652341	0.101010	0.000000	0.000000	0.753351	258,745.92
68-0020 3	PERKINS COUNTY SCHOOLS 20	51 KEITH	PERKINS COUNTY SCHOOLS 20	68-0020 3	2,820,324	0.652341	0.101010	0.000000	0.000000	0.753351	21,246.95
68-0020 3	PERKINS COUNTY SCHOOLS 20	56 LINCOLN	PERKINS COUNTY SCHOOLS 20	68-0020 3	659,930	0.652341	0.101010	0.000000	0.000000	0.753351	4,971.60
68-0020 3	PERKINS COUNTY SCHOOLS 20	68 PERKINS	PERKINS COUNTY SCHOOLS 20	68-0020 3	604,803,059	0.652341	0.101010	0.000000	0.000000	0.753351	4,556,289.84
			<b>School system total</b>		<b>642,629,299</b>						<b>\$ 4,841,254.31</b>

**Table 13 School Systems 2011-2012 Detail of Base Schools & Counties within each School System**

Cnty/Dist# SysCode/Class	School System Name	County Number & Name	Base School District	Base School Code/Class	2011 Total Value	Gen.Fund Tax Rate	Special Bldg Fund Rate	Qualif.Capital Purp. Fund Tot.Rate	Other; InsuranceBnd LC Elem Learn Cntr	2011 Total Tax Rate	2011 Taxes Excluding Bond
69-0044 3	HOLDREGE 44	42 HARLAN	HOLDREGE 44	69-0044 3	26,424,879	1.039994	0.024616	0.052000	0.000000	1.116610	\$ 295,062.96
69-0044 3	HOLDREGE 44	69 PHELPS	HOLDREGE 44	69-0044 3	630,096,149	1.039994	0.024616	0.052000	0.000000	1.116610	7,035,716.89
			<b>School system total</b>		<b>656,521,028</b>						<b>\$ 7,330,779.85</b>
69-0054 3	BERTRAND 54	37 GOSPER	BERTRAND 54	69-0054 3	144,259,367	0.969664	0.040726	0.026716	0.000000	1.037106	1,496,122.69
69-0054 3	BERTRAND 54	69 PHELPS	BERTRAND 54	69-0054 3	165,715,124	0.969664	0.040726	0.026716	0.000000	1.037106	1,718,641.47
			<b>School system total</b>		<b>309,974,491</b>						<b>\$ 3,214,764.16</b>
69-0055 2	LOOMIS 55	42 HARLAN	LOOMIS 55	69-0055 2	7,597,767	1.040000	0.000000	0.000000	0.000000	1.040000	79,016.80
69-0055 2	LOOMIS 55	69 PHELPS	LOOMIS 55	69-0055 2	250,106,813	1.040000	0.000000	0.000000	0.000000	1.040000	2,601,110.83
			<b>School system total</b>		<b>257,704,580</b>						<b>\$ 2,680,127.63</b>
70-0002 3	PIERCE 2	70 PIERCE	PIERCE 2	70-0002 3	404,187,757	1.050000	0.000000	0.034764	0.000000	1.084764	4,384,483.17
70-0002 3	PIERCE 2	90 WAYNE	PIERCE 2	70-0002 3	26,194,939	1.050000	0.000000	0.034764	0.000000	1.084764	284,153.41
			<b>School system total</b>		<b>430,382,696</b>						<b>\$ 4,668,636.58</b>
70-0005 3	PLAINVIEW 5	2 ANTELOPE	PLAINVIEW 5	70-0005 3	130,365,832	0.917241	0.042249	0.000000	0.000000	0.959490	1,250,847.40
70-0005 3	PLAINVIEW 5	54 KNOX	PLAINVIEW 5	70-0005 3	5,849,396	0.917241	0.042249	0.000000	0.000000	0.959490	56,124.38
70-0005 3	PLAINVIEW 5	70 PIERCE	PLAINVIEW 5	70-0005 3	269,633,973	0.917241	0.042249	0.000000	0.000000	0.959490	2,587,110.99
			<b>School system total</b>		<b>405,849,201</b>						<b>\$ 3,894,082.77</b>
70-0542 3	OSMOND 42R	54 KNOX	OSMOND 42R	70-0542 3	5,374,069	1.050000	0.000000	0.052000	0.000000	1.102000	59,222.24
70-0542 3	OSMOND 42R	70 PIERCE	OSMOND 42R	70-0542 3	203,657,847	1.050000	0.000000	0.052000	0.000000	1.102000	2,244,309.78
			<b>School system total</b>		<b>209,031,916</b>						<b>\$ 2,303,532.02</b>
71-0001 3	COLUMBUS 1	12 BUTLER	COLUMBUS 1	71-0001 3	6,612,923	1.000594	0.000000	0.000000	0.000000	1.000594	66,168.53
71-0001 3	COLUMBUS 1	71 PLATTE	COLUMBUS 1	71-0001 3	1,494,112,296	1.000594	0.000000	0.000000	0.000000	1.000594	14,949,997.49
71-0001 3	COLUMBUS 1	72 POLK	COLUMBUS 1	71-0001 3	648,175	1.000594	0.000000	0.000000	0.000000	1.000594	6,485.60
			<b>School system total</b>		<b>1,501,373,394</b>						<b>\$ 15,022,651.62</b>
71-0005 3	LAKEVIEW COMMUNITY 5	12 BUTLER	LAKEVIEW COMMUNITY 5	71-0005 3	620,080	0.806878	0.027374	0.016424	0.000000	0.850676	5,274.89
71-0005 3	LAKEVIEW COMMUNITY 5	71 PLATTE	LAKEVIEW COMMUNITY 5	71-0005 3	922,029,234	0.806878	0.027374	0.016424	0.000000	0.850676	7,843,481.41
			<b>School system total</b>		<b>922,649,314</b>						<b>\$ 7,848,756.30</b>
71-0067 3	HUMPHREY 67	59 MADISON	HUMPHREY 67	71-0067 3	8,069,434	0.437278	0.021871	0.000000	0.000000	0.459149	37,050.73
71-0067 3	HUMPHREY 67	71 PLATTE	HUMPHREY 67	71-0067 3	453,780,399	0.437278	0.021871	0.000000	0.000000	0.459149	2,083,528.28
			<b>School system total</b>		<b>461,849,833</b>						<b>\$ 2,120,579.01</b>
72-0015 3	CROSS COUNTY 15	72 POLK	CROSS COUNTY 15	72-0015 3	266,353,801	0.964603	0.059499	0.000000	0.000000	1.024102	2,727,734.65
72-0015 3	CROSS COUNTY 15	93 YORK	CROSS COUNTY 15	72-0015 3	158,026,789	0.964603	0.059499	0.000000	0.000000	1.024102	1,618,355.56
			<b>School system total</b>		<b>424,380,590</b>						<b>\$ 4,346,090.21</b>
72-0019 3	OSCEOLA 19	72 POLK	OSCEOLA 19	72-0019 3	267,728,326	1.049816	0.000000	0.049050	0.000000	1.098866	\$ 2,941,975.86
72-0032 3	SHELBY 32	12 BUTLER	SHELBY 32	72-0032 3	172,888,497	1.020000	0.030000	0.000000	0.000000	1.050000	1,815,330.58
72-0032 3	SHELBY 32	72 POLK	SHELBY 32	72-0032 3	238,466,180	1.020000	0.030000	0.000000	0.000000	1.050000	2,503,897.05
			<b>School system total</b>		<b>411,354,677</b>						<b>\$ 4,319,227.63</b>
72-0075 3	HIGH PLAINS COMMUNITY 75	41 HAMILTON	HIGH PLAINS COMMUNITY 75	72-0075 3	95,728,056	0.861156	0.050505	0.000000	0.000000	0.911661	872,715.51
72-0075 3	HIGH PLAINS COMMUNITY 75	61 MERRICK	HIGH PLAINS COMMUNITY 75	72-0075 3	171,993,381	0.861156	0.050505	0.000000	0.000000	0.911661	1,567,996.70
72-0075 3	HIGH PLAINS COMMUNITY 75	63 NANCE	HIGH PLAINS COMMUNITY 75	72-0075 3	5,710,348	0.861156	0.050505	0.000000	0.000000	0.911661	52,059.02
72-0075 3	HIGH PLAINS COMMUNITY 75	72 POLK	HIGH PLAINS COMMUNITY 75	72-0075 3	116,016,143	0.861156	0.050505	0.000000	0.000000	0.911661	1,057,673.87
72-0075 3	HIGH PLAINS COMMUNITY 75	93 YORK	HIGH PLAINS COMMUNITY 75	72-0075 3	53,144,510	0.861156	0.050505	0.000000	0.000000	0.911661	484,497.77
			<b>School system total</b>		<b>442,592,438</b>						<b>\$ 4,034,942.87</b>
73-0017 3	MCCOOK 17	32 FRONTIER	MCCOOK 17	73-0017 3	21,118,430	1.075040	0.009999	0.000000	0.000000	1.085039	229,143.31
73-0017 3	MCCOOK 17	43 HAYES	MCCOOK 17	73-0017 3	893,179	1.075040	0.009999	0.000000	0.000000	1.085039	9,691.34
73-0017 3	MCCOOK 17	44 HITCHCOCK	MCCOOK 17	73-0017 3	9,411,903	1.075040	0.009999	0.000000	0.000000	1.085039	102,122.84
73-0017 3	MCCOOK 17	73 RED WILLOW	MCCOOK 17	73-0017 3	463,501,008	1.075040	0.009999	0.000000	0.000000	1.085039	5,029,166.51
			<b>School system total</b>		<b>494,924,520</b>						<b>\$ 5,370,124.00</b>

**Table 13 School Systems 2011-2012 Detail of Base Schools & Counties within each School System**

Cnty/Dist# SysCode/Class	School System Name	County Number & Name	Base School District	Base School Code/Class	2011 Total Value	Gen.Fund Tax Rate	Special Bldg Fund Rate	Qualif.Capital Purp. Fund Tot.Rate	Other; InsuranceBnd LC Elem Learn Cntr	2011 Total Tax Rate	2011 Taxes Excluding Bond
73-0179 3	SOUTHWEST 179	32 FRONTIER	SOUTHWEST 179	73-0179 3	45,463,463	0.988095	0.021950	0.039035	0.000000	1.049080	\$ 476,948.15
73-0179 3	SOUTHWEST 179	33 FURNAS	SOUTHWEST 179	73-0179 3	40,877,270	0.988095	0.021950	0.039035	0.000000	1.049080	428,835.38
73-0179 3	SOUTHWEST 179	73 RED WILLOW	SOUTHWEST 179	73-0179 3	275,957,805	0.988095	0.021950	0.039035	0.000000	1.049080	2,895,018.22
			<b>School system total</b>		<b>362,298,538</b>						<b>\$ 3,800,801.75</b>
74-0056 3	FALLS CITY 56	64 NEMAHA	FALLS CITY 56	74-0056 3	11,156,185	1.036834	0.013486	0.035175	0.000000	1.085495	121,099.81
74-0056 3	FALLS CITY 56	74 RICHARDSON	FALLS CITY 56	74-0056 3	568,810,681	1.036834	0.013486	0.035175	0.000000	1.085495	6,174,411.72
			<b>School system total</b>		<b>579,966,866</b>						<b>\$ 6,295,511.53</b>
74-0070 3	HUMBOLDT TABLE RK STEINAUER 70	49 JOHNSON	HUMBOLDT TABLE RK STEINAUER 70	74-0070 3	8,432,565	0.947119	0.005582	0.010067	0.000000	0.962768	81,186.05
74-0070 3	HUMBOLDT TABLE RK STEINAUER 70	64 NEMAHA	HUMBOLDT TABLE RK STEINAUER 70	74-0070 3	53,216,028	0.947119	0.005582	0.010067	0.000000	0.962768	512,347.12
74-0070 3	HUMBOLDT TABLE RK STEINAUER 70	67 PAWNEE	HUMBOLDT TABLE RK STEINAUER 70	74-0070 3	99,797,277	0.947119	0.005582	0.010067	0.000000	0.962768	960,822.12
74-0070 3	HUMBOLDT TABLE RK STEINAUER 70	74 RICHARDSON	HUMBOLDT TABLE RK STEINAUER 70	74-0070 3	340,254,817	0.947119	0.005582	0.010067	0.000000	0.962768	3,275,864.53
			<b>School system total</b>		<b>501,700,687</b>						<b>\$ 4,830,219.82</b>
75-0100 3	ROCK CO HIGH 100	9 BROWN	ROCK CO HIGH 100	75-0100 3	1,605,516	0.824639	0.032172	0.000000	0.000000	0.856811	13,756.23
75-0100 3	ROCK CO HIGH 100	75 ROCK	ROCK CO HIGH 100	75-0100 3	323,925,231	0.824639	0.032172	0.000000	0.000000	0.856811	2,775,426.98
			<b>School system total</b>		<b>325,530,747</b>						<b>\$ 2,789,183.21</b>
76-0002 3	CRETE 2	34 GAGE	CRETE 2	76-0002 3	526,986	1.041298	0.016944	0.011113	0.000000	1.069355	5,635.35
76-0002 3	CRETE 2	55 LANCASTER	CRETE 2	76-0002 3	296,560,588	1.041298	0.016944	0.011113	0.000000	1.069355	3,171,285.48
76-0002 3	CRETE 2	76 SALINE	CRETE 2	76-0002 3	388,030,386	1.041298	0.016944	0.011113	0.000000	1.069355	4,149,422.32
76-0002 3	CRETE 2	80 SEWARD	CRETE 2	76-0002 3	21,481,870	1.041298	0.016944	0.011113	0.000000	1.069355	229,717.46
			<b>School system total</b>		<b>706,599,830</b>						<b>\$ 7,556,060.61</b>
76-0044 3	DORCHESTER 44	76 SALINE	DORCHESTER 44	76-0044 3	202,554,167	1.062751	0.000000	0.000000	0.000000	1.062751	2,152,646.77
76-0044 3	DORCHESTER 44	80 SEWARD	DORCHESTER 44	76-0044 3	14,174,350	1.062751	0.000000	0.000000	0.000000	1.062751	150,638.10
			<b>School system total</b>		<b>216,728,517</b>						<b>\$ 2,303,284.87</b>
76-0068 3	FRIEND 68	30 FILLMORE	FRIEND 68	76-0068 3	1,221,640	1.062401	0.000000	0.000000	0.000000	1.062401	12,978.72
76-0068 3	FRIEND 68	76 SALINE	FRIEND 68	76-0068 3	218,806,901	1.062401	0.000000	0.000000	0.000000	1.062401	2,324,607.01
76-0068 3	FRIEND 68	80 SEWARD	FRIEND 68	76-0068 3	32,431,993	1.062401	0.000000	0.000000	0.000000	1.062401	344,557.76
			<b>School system total</b>		<b>252,460,534</b>						<b>\$ 2,682,143.49</b>
76-0082 3	WILBER-CLATONIA 82	34 GAGE	WILBER-CLATONIA 82	76-0082 3	65,195,576	0.960034	0.010025	0.034615	0.000000	1.004674	655,003.07
76-0082 3	WILBER-CLATONIA 82	55 LANCASTER	WILBER-CLATONIA 82	76-0082 3	8,542,408	0.960034	0.010025	0.034615	0.000000	1.004674	85,823.35
76-0082 3	WILBER-CLATONIA 82	76 SALINE	WILBER-CLATONIA 82	76-0082 3	320,249,745	0.960034	0.010025	0.034615	0.000000	1.004674	3,217,466.22
			<b>School system total</b>		<b>393,987,729</b>						<b>\$ 3,958,292.64</b>
77-0001 3	BELLEVUE 1 (member LC see 00-9000)	77 SARPYP	BELLEVUE 1	77-0001 3	<b>2,427,810,448</b>	0.099354	0.000000	0.000000	0.000000	0.099354	<b>\$ 2,412,125.61</b>
77-0027 3	PAPILLION-LAVISTA 27 (member LC)	77 SARPYP	PAPILLION-LAVISTA 27	77-0027 3	<b>4,112,403,780</b>	0.092571	0.000000	0.000000	0.000000	0.092571	<b>\$ 3,806,891.50</b>
77-0037 3	GRETNA 37 (member LC)	28 DOUGLAS	GRETNA 37	77-0037 3	134,476,450	0.097380	0.002620	0.000000	0.000000	0.100000	134,476.16
77-0037 3	GRETNA 37 (member LC)	77 SARPYP	GRETNA 37	77-0037 3	1,344,220,434	0.097381	0.002619	0.000000	0.000000	0.100000	1,344,221.89
			<b>School system total</b>		<b>1,478,696,884</b>						<b>\$ 1,478,698.05</b>
77-0046 3	SOUTH SARPYP 46 (member LC)	77 SARPYP	SOUTH SARPYP 46	77-0046 3	<b>1,073,894,356</b>	0.099995	0.000000	0.000000	0.000000	0.099995	<b>\$ 1,073,841.38</b>
78-0001 3	ASHLAND-GREENWOOD 1	13 CASS	ASHLAND-GREENWOOD 1	78-0001 3	165,070,730	0.959560	0.000000	0.000000	0.000000	0.959560	1,583,953.16
78-0001 3	ASHLAND-GREENWOOD 1	77 SARPYP	ASHLAND-GREENWOOD 1	78-0001 3	466,574	0.959560	0.000000	0.000000	0.000000	0.959560	4,477.06
78-0001 3	ASHLAND-GREENWOOD 1	78 SAUNDERS	ASHLAND-GREENWOOD 1	78-0001 3	334,052,440	0.959560	0.000000	0.000000	0.000000	0.959560	3,205,434.60
			<b>School system total</b>		<b>499,589,744</b>						<b>\$ 4,793,864.82</b>

**Table 13 School Systems 2011-2012 Detail of Base Schools & Counties within each School System**

Cnty/Dist# SysCode/Class	School System Name	County Number & Name	Base School District	Base School Code/Class	2011 Total Value	Gen.Fund Tax Rate	Special Bldg Fund Rate	Qualif.Capital Purp. Fund Tot.Rate	Other; InsuranceBnd LC Elem Learn Cntr	2011 Total Tax Rate	2011 Taxes Excluding Bond
78-0009 3	YUTAN 9	78 SAUNDERS	YUTAN 9	78-0009 3	204,362,433	0.998770	0.049920	0.034570	0.000000	1.083260	\$ 2,213,777.22
78-0039 3	WAHOO 39	78 SAUNDERS	WAHOO 39	78-0039 3	615,817,850	1.016350	0.000000	0.031550	0.000000	1.047900	\$ 6,453,157.89
78-0104 3	PRAGUE 104	78 SAUNDERS	MEAD 72	78-0072 3	230,962,105	1.024900	0.030840	0.000000	0.000000	1.055740	\$ 2,438,360.00
78-0107 3	CEDAR BLUFFS 107	78 SAUNDERS	CEDAR BLUFFS 107	78-0107 3	176,684,246	1.040000	0.000000	0.000000	0.139710	1.179710	\$ 2,084,362.25
79-0002 3	MINATARE 2	79 SCOTTS BLUFF	MINATARE 2	79-0002 3	32,251,195	1.010680	0.038950	0.000000	0.000000	1.049630	\$ 338,518.28
79-0011 3	MORRILL 11	79 SCOTTS BLUFF	MORRILL 11	79-0011 3	200,137,405	1.050000	0.000000	0.000000	0.000000	1.050000	2,101,443.67
79-0011 3	MORRILL 11	83 SIOUX	MORRILL 11	79-0011 3	49,978,253	1.050000	0.000000	0.000000	0.000000	1.050000	524,771.59
			<b>School system total</b>		<b>250,115,658</b>						<b>\$ 2,626,215.26</b>
79-0016 3	GERING 16	79 SCOTTS BLUFF	GERING 16	79-0016 3	590,510,908	0.999490	0.049270	0.000920	0.000000	1.049680	\$ 6,198,474.58
79-0031 3	MITCHELL 31	79 SCOTTS BLUFF	MITCHELL 31	79-0031 3	180,937,007	0.996630	0.036450	0.014580	0.000000	1.047660	1,895,604.57
79-0031 3	MITCHELL 31	83 SIOUX	MITCHELL 31	79-0031 3	26,950,292	0.996630	0.036450	0.014580	0.000000	1.047660	282,347.44
			<b>School system total</b>		<b>207,887,299</b>						<b>\$ 2,177,952.01</b>
79-0032 3	SCOTTSBLUFF 32	62 MORRILL	SCOTTSBLUFF 32	79-0032 3	426,623	1.032430	0.017410	0.045840	0.000000	1.095680	4,674.42
79-0032 3	SCOTTSBLUFF 32	79 SCOTTS BLUFF	SCOTTSBLUFF 32	79-0032 3	1,229,152,645	1.032430	0.017410	0.045840	0.000000	1.095680	13,467,579.91
			<b>School system total</b>		<b>1,229,579,268</b>						<b>\$ 13,472,254.33</b>
80-0005 3	MILFORD 5	55 LANCASTER	MILFORD 5	80-0005 3	40,333,912	0.990124	0.000000	0.000000	0.000000	0.990124	399,355.74
80-0005 3	MILFORD 5	76 SALINE	MILFORD 5	80-0005 3	1,040,459	0.990124	0.000000	0.000000	0.000000	0.990124	10,301.84
80-0005 3	MILFORD 5	80 SEWARD	MILFORD 5	80-0005 3	343,323,978	0.990124	0.000000	0.000000	0.000000	0.990124	3,399,333.08
			<b>School system total</b>		<b>384,698,349</b>						<b>\$ 3,808,990.66</b>
80-0009 3	SEWARD 9	12 BUTLER	SEWARD 9	80-0009 3	34,341,205	1.005925	0.019853	0.002085	0.000000	1.027863	352,980.69
80-0009 3	SEWARD 9	80 SEWARD	SEWARD 9	80-0009 3	934,366,120	1.005925	0.019853	0.002085	0.000000	1.027863	9,604,003.94
			<b>School system total</b>		<b>968,707,325</b>						<b>\$ 9,956,984.63</b>
80-0567 3	CENTENNIAL 67R	12 BUTLER	CENTENNIAL 67R	80-0567 3	23,728,550	0.649461	0.023331	0.029747	0.000000	0.702539	166,702.40
80-0567 3	CENTENNIAL 67R	72 POLK	CENTENNIAL 67R	80-0567 3	24,998,787	0.649461	0.023331	0.029747	0.000000	0.702539	175,626.31
80-0567 3	CENTENNIAL 67R	80 SEWARD	CENTENNIAL 67R	80-0567 3	402,220,297	0.649461	0.023331	0.029747	0.000000	0.702539	2,825,754.53
80-0567 3	CENTENNIAL 67R	93 YORK	CENTENNIAL 67R	80-0567 3	414,904,874	0.649461	0.023331	0.029747	0.000000	0.702539	2,914,868.72
			<b>School system total</b>		<b>865,852,508</b>						<b>\$ 6,082,951.96</b>
81-0003 3	HAY SPRINGS 3	23 DAWES	HAY SPRINGS 3	81-0003 3	16,756,101	1.048273	0.000000	0.000000	0.000000	1.048273	175,649.69
81-0003 3	HAY SPRINGS 3	81 SHERIDAN	HAY SPRINGS 3	81-0003 3	87,881,028	1.048273	0.000000	0.000000	0.000000	1.048273	921,233.26
			<b>School system total</b>		<b>104,637,129</b>						<b>\$ 1,096,882.95</b>
81-0010 3	GORDON-RUSHVILLE HIGH SCH 10	16 CHERRY	GORDON-RUSHVILLE HIGH SCH 10	81-0010 3	104,989,773	1.030070	0.000000	0.000000	0.000000	1.030070	1,081,468.00
81-0010 3	GORDON-RUSHVILLE HIGH SCH 10	81 SHERIDAN	GORDON-RUSHVILLE HIGH SCH 10	81-0010 3	422,748,756	1.030070	0.000000	0.000000	0.000000	1.030070	4,354,608.17
			<b>School system total</b>		<b>527,738,529</b>						<b>\$ 5,436,076.17</b>
82-0001 3	LOUP CITY 1	47 HOWARD	LOUP CITY 1	82-0001 3	10,302,752	0.961339	0.000000	0.000000	0.000000	0.961339	99,044.37
82-0001 3	LOUP CITY 1	82 SHERMAN	LOUP CITY 1	82-0001 3	277,627,634	0.961339	0.000000	0.000000	0.000000	0.961339	2,668,942.78
82-0001 3	LOUP CITY 1	88 VALLEY	LOUP CITY 1	82-0001 3	12,742,166	0.961339	0.000000	0.000000	0.000000	0.961339	122,495.48
			<b>School system total</b>		<b>300,672,552</b>						<b>\$ 2,890,482.63</b>

**Table 13 School Systems 2011-2012 Detail of Base Schools & Counties within each School System**

Cnty/Dist# SysCode/Class	School System Name	County Number & Name	Base School District	Base School Code/Class	2011 Total Value	Gen.Fund Tax Rate	Special Bldg Fund Rate	Qualif.Capital Purp. Fund Tot.Rate	Other; InsuranceBnd LC Elem Learn Cntr	2011 Total Tax Rate	2011 Taxes Excluding Bond
82-0015 2	LITCHFIELD 15	21 CUSTER	LITCHFIELD 15	82-0015 2	50,261,617	0.986375	0.000000	0.050143	0.000000	1.036518	\$ 520,970.66
82-0015 2	LITCHFIELD 15	82 SHERMAN	LITCHFIELD 15	82-0015 2	80,678,049	0.986375	0.000000	0.050143	0.000000	1.036518	836,242.70
			<b>School system total</b>		<b>130,939,666</b>						<b>\$ 1,357,213.36</b>
83-0500 3	SIOUX CO HIGH 500	23 DAWES	SIOUX CO HIGH 500	83-0500 3	6,200,555	0.589265	0.039401	0.000000	0.000000	0.628666	38,980.78
83-0500 3	SIOUX CO HIGH 500	83 SIOUX	SIOUX CO HIGH 500	83-0500 3	314,563,911	0.589265	0.039401	0.000000	0.000000	0.628666	1,977,556.24
			<b>School system total</b>		<b>320,764,466</b>						<b>\$ 2,016,537.02</b>
84-0003 3	STANTON 3	84 STANTON	STANTON 3	84-0003 3	<b>299,541,538</b>	0.961065	0.033722	0.020355	0.000000	1.015142	<b>\$ 3,040,772.09</b>
85-0060 3	DESHLER 60	65 NUCKOLLS	DESHLER 60	85-0060 3	61,491,933	0.970097	0.047189	0.000000	0.000000	1.017286	625,548.80
85-0060 3	DESHLER 60	85 THAYER	DESHLER 60	85-0060 3	216,938,206	0.970097	0.047189	0.000000	0.000000	1.017286	2,206,882.04
			<b>School system total</b>		<b>278,430,139</b>						<b>\$ 2,832,430.84</b>
85-0070 3	THAYER CENTRAL COMM 70	65 NUCKOLLS	THAYER CENTRAL COMM 70	85-0070 3	9,969,609	0.950038	0.039589	0.051717	0.000000	1.041344	103,817.93
85-0070 3	THAYER CENTRAL COMM 70	85 THAYER	THAYER CENTRAL COMM 70	85-0070 3	438,032,899	0.950038	0.039589	0.051717	0.000000	1.041344	4,561,429.21
			<b>School system total</b>		<b>448,002,508</b>						<b>\$ 4,665,247.14</b>
85-2001 2	BRUNING-DAVENPORT UNIF	18 CLAY	DAVENPORT 47 (Brun-Davpt Unif)	85-0047 2	3,914,842	0.711992	0.040000	0.000000	0.000000	0.751992	29,439.30
85-2001 2	BRUNING-DAVENPORT UNIF	30 FILLMORE	DAVENPORT 47 (Brun-Davpt Unif)	85-0047 2	1,259,544	0.711992	0.040000	0.000000	0.000000	0.751992	9,471.67
85-2001 2	BRUNING-DAVENPORT UNIF	65 NUCKOLLS	DAVENPORT 47 (Brun-Davpt Unif)	85-0047 2	115,203,703	0.711992	0.040000	0.000000	0.000000	0.751992	866,322.55
85-2001 2	BRUNING-DAVENPORT UNIF	85 THAYER	DAVENPORT 47 (Brun-Davpt Unif)	85-0047 2	92,108,033	0.711992	0.040000	0.000000	0.000000	0.751992	692,644.95
85-2001 2	BRUNING-DAVENPORT UNIF	30 FILLMORE	BRUNING 94 (Brun-Davpt Unif)	85-0094 2	76,189,583	0.711992	0.040000	0.000000	0.000000	0.751992	572,939.57
85-2001 2	BRUNING-DAVENPORT UNIF	85 THAYER	BRUNING 94 (Brun-Davpt Unif)	85-0094 2	171,213,649	0.711992	0.040000	0.000000	0.000000	0.751992	1,287,512.91
			<b>School system total</b>		<b>459,889,354</b>						<b>\$ 3,458,330.95</b>
86-0001 2	THEDFORD HIGH 1	16 CHERRY	THEDFORD HIGH 1	86-0001 2	35,466,453	1.016425	0.000000	0.000000	0.000000	1.016425	360,489.89
86-0001 2	THEDFORD HIGH 1	86 THOMAS	THEDFORD RURAL 1	86-0001 2	132,805,493	1.016425	0.000000	0.000000	0.000000	1.016425	1,349,868.26
			<b>School system total</b>		<b>168,271,946</b>						<b>\$ 1,710,358.15</b>
87-0001 3	PENDER 1	20 CUMING	PENDER 1	87-0001 3	81,359,943	1.006560	0.043200	0.052000	0.000000	1.101760	896,391.36
87-0001 3	PENDER 1	87 THURSTON	PENDER 1	87-0001 3	206,558,256	1.006560	0.043200	0.052000	0.000000	1.101760	2,275,776.21
87-0001 3	PENDER 1	90 WAYNE	PENDER 1	87-0001 3	25,900,902	1.006600	0.043200	0.052000	0.000000	1.101800	285,376.23
			<b>School system total</b>		<b>313,819,101</b>						<b>\$ 3,457,543.80</b>
87-0013 3	WALTHILL 13	87 THURSTON	WALTHILL 13	87-0013 3	<b>86,954,809</b>	1.049965	0.000000	0.000000	0.000000	1.049965	<b>\$ 912,994.94</b>
87-0016 3	UMO N HO NATION SCH 16	87 THURSTON	UMO N HO NATION SCH 16	87-0016 3	<b>9,633,897</b>	1.049954	0.000000	0.000000	0.000000	1.049954	<b>\$ 101,151.44</b>
87-0017 3	WINNEBAGO 17	87 THURSTON	WINNEBAGO 17	87-0017 3	<b>47,476,796</b>	1.049737	0.000000	0.000000	0.000000	1.049737	<b>\$ 498,381.38</b>
88-0005 3	ORD 5	21 CUSTER	ORD 5	88-0005 3	18,289,073	1.034982	0.000000	0.000000	0.000000	1.034982	189,288.62
88-0005 3	ORD 5	36 GARFIELD	ORD 5	88-0005 3	14,075,441	1.034982	0.000000	0.000000	0.000000	1.034982	145,678.36
88-0005 3	ORD 5	39 GREELEY	ORD 5	88-0005 3	883,901	1.034982	0.000000	0.000000	0.000000	1.034982	9,148.22
88-0005 3	ORD 5	88 VALLEY	ORD 5	88-0005 3	402,977,643	1.034982	0.000000	0.000000	0.000000	1.034982	4,170,746.43
			<b>School system total</b>		<b>436,226,058</b>						<b>\$ 4,514,861.63</b>
88-0021 2	ARCADIA 21	21 CUSTER	ARCADIA 21	88-0021 2	16,585,424	1.129613	0.029075	0.041228	0.000000	1.199916	199,011.16
88-0021 2	ARCADIA 21	82 SHERMAN	ARCADIA 21	88-0021 2	10,436,115	1.129613	0.029075	0.041228	0.000000	1.199916	125,224.65
88-0021 2	ARCADIA 21	88 VALLEY	ARCADIA 21	88-0021 2	59,831,633	1.129613	0.029075	0.041228	0.000000	1.199916	717,929.55
			<b>School system total</b>		<b>86,853,172</b>						<b>\$ 1,042,165.36</b>
89-0001 3	BLAIR 1	89 WASHINGTON	BLAIR 1	89-0001 3	<b>1,356,940,371</b>	1.037360	0.024052	0.000000	0.000000	1.061412	<b>\$ 14,402,727.60</b>
89-0003 3	FORT CALHOUN 3	28 DOUGLAS	FORT CALHOUN 3	89-0003 3	30,008,825	1.050000	0.025030	0.052000	0.000000	1.127030	338,208.81
89-0003 3	FORT CALHOUN 3	89 WASHINGTON	FORT CALHOUN 3	89-0003 3	282,427,601	1.050000	0.025033	0.052000	0.000000	1.127033	3,183,052.35
			<b>School system total</b>		<b>312,436,426</b>						<b>\$ 3,521,261.16</b>



**Table 13 School Systems 2011-2012 Detail of Base Schools & Counties within each School System**

Cnty/Dist# SysCode/Class	School System Name	County Number & Name	Base School District	Base School Code/Class	2011 Total Value	Gen.Fund Tax Rate	Special Bldg Fund Rate	Qualif.Capital Purp. Fund Tot.Rate	Other; InsuranceBnd LC Elem Learn Cntr	2011 Total Tax Rate	2011 Taxes Excluding Bond
89-0024 3	ARLINGTON 24	27 DODGE	ARLINGTON 24	89-0024 3	27,599,293	1.049130	0.000000	0.000000	0.000000	1.049130	\$ 289,552.55
89-0024 3	ARLINGTON 24	28 DOUGLAS	ARLINGTON 24	89-0024 3	29,823,415	1.049130	0.000000	0.000000	0.000000	1.049130	312,887.85
89-0024 3	ARLINGTON 24	89 WASHINGTON	ARLINGTON 24	89-0024 3	378,984,097	1.049130	0.000000	0.000000	0.000000	1.049130	3,976,036.30
			<b>School system total</b>		<b>436,406,805</b>						<b>\$ 4,578,476.70</b>
90-0017 3	WAYNE 17	14 CEDAR	WAYNE 17	90-0017 3	195,725	0.967433	0.080838	0.051089	0.000000	1.099360	2,151.72
90-0017 3	WAYNE 17	26 DIXON	WAYNE 17	90-0017 3	20,482,758	0.967433	0.080838	0.051089	0.000000	1.099360	225,179.22
90-0017 3	WAYNE 17	90 WAYNE	WAYNE 17	90-0017 3	542,903,744	0.967433	0.080838	0.051089	0.000000	1.099360	5,968,466.51
			<b>School system total</b>		<b>563,582,227</b>						<b>\$ 6,195,797.45</b>
90-0560 3	WAKEFIELD 60R	26 DIXON	WAKEFIELD 60R	90-0560 3	146,788,439	0.965818	0.080797	0.026732	0.000000	1.073347	1,575,549.37
90-0560 3	WAKEFIELD 60R	87 THURSTON	WAKEFIELD 60R	90-0560 3	18,505,927	0.965818	0.080797	0.026732	0.000000	1.073347	198,632.80
90-0560 3	WAKEFIELD 60R	90 WAYNE	WAKEFIELD 60R	90-0560 3	102,884,351	0.965818	0.080797	0.026732	0.000000	1.073347	1,104,306.05
			<b>School system total</b>		<b>268,178,717</b>						<b>\$ 2,878,488.22</b>
90-0595 3	WINSIDE 595	84 STANTON	WINSIDE 595	90-0595 3	920,704	1.252463	0.042974	0.000000	0.000000	1.295437	11,927.12
90-0595 3	WINSIDE 595	90 WAYNE	WINSIDE 595	90-0595 3	210,594,860	1.252463	0.042974	0.000000	0.000000	1.295437	2,728,123.76
			<b>School system total</b>		<b>211,515,564</b>						<b>\$ 2,740,050.88</b>
91-0002 3	RED CLOUD 2	31 FRANKLIN	RED CLOUD 2	91-0002 3	1,312,396	1.010717	0.037729	0.000000	0.000000	1.048446	13,759.75
91-0002 3	RED CLOUD 2	91 WEBSTER	RED CLOUD 2	91-0002 3	186,144,348	1.010717	0.037729	0.000000	0.000000	1.048446	1,951,623.33
			<b>School system total</b>		<b>187,456,744</b>						<b>\$ 1,965,383.08</b>
91-0074 3	BLUE HILL 74	1 ADAMS	BLUE HILL 74	91-0074 3	70,222,515	1.031469	0.000000	0.000000	0.000000	1.031469	724,323.47
91-0074 3	BLUE HILL 74	18 CLAY	BLUE HILL 74	91-0074 3	258,571	1.031469	0.000000	0.000000	0.000000	1.031469	2,667.08
91-0074 3	BLUE HILL 74	91 WEBSTER	BLUE HILL 74	91-0074 3	124,288,334	1.031469	0.000000	0.000000	0.000000	1.031469	1,281,995.85
			<b>School system total</b>		<b>194,769,420</b>						<b>\$ 2,008,986.40</b>
92-0045 3	WHEELER CENTRAL 45	36 GARFIELD	WHEELER CENTRAL 45	92-0045 3	7,580,688	0.718714	0.011160	0.000000	0.000000	0.729874	55,329.52
92-0045 3	WHEELER CENTRAL 45	39 GREELEY	WHEELER CENTRAL 45	92-0045 3	13,716,541	0.718714	0.011160	0.000000	0.000000	0.729874	100,113.53
92-0045 3	WHEELER CENTRAL 45	45 HOLT	WHEELER CENTRAL 45	92-0045 3	1,421,521	0.718714	0.011160	0.000000	0.000000	0.729874	10,375.32
92-0045 3	WHEELER CENTRAL 45	92 WHEELER	WHEELER CENTRAL 45	92-0045 3	248,807,148	0.718714	0.011160	0.000000	0.000000	0.729874	1,815,978.78
			<b>School system total</b>		<b>271,525,898</b>						<b>\$ 1,981,797.15</b>
93-0012 3	YORK 12	93 YORK	YORK 12	93-0012 3	<b>742,286,816</b>	1.064213	0.007484	0.044221	0.000000	1.115918	<b>\$ 8,283,312.56</b>
93-0083 2	MCCOOL JUNCTION 83	30 FILLMORE	MCCOOL JUNCTION 83	93-0083 2	1,802,837	0.973871	0.059022	0.000000	0.000000	1.032893	18,621.37
93-0083 2	MCCOOL JUNCTION 83	93 YORK	MCCOOL JUNCTION 83	93-0083 2	169,341,089	0.973871	0.059022	0.000000	0.000000	1.032893	1,749,112.18
			<b>School system total</b>		<b>171,143,926</b>						<b>\$ 1,767,733.55</b>
93-0096 3	HEARTLAND 96	30 FILLMORE	HEARTLAND 96	93-0096 3	406,670	0.919475	0.031643	0.018400	0.000000	0.969518	3,942.74
93-0096 3	HEARTLAND 96	41 HAMILTON	HEARTLAND 96	93-0096 3	87,399,725	0.919475	0.031643	0.018400	0.000000	0.969518	847,356.07
93-0096 3	HEARTLAND 96	93 YORK	HEARTLAND 96	93-0096 3	343,178,340	0.919475	0.031643	0.018400	0.000000	0.969518	3,327,175.74
			<b>School system total</b>		<b>430,984,735</b>						<b>\$ 4,178,474.55</b>
	<b>STATE TOTALS</b>				<b>160,728,246,572</b>						<b>\$ 1,670,939,160.32</b>

**Table 14 School Bonds - Summary of Taxes Levied 2011**

School District Receiving Bond Tax	Basesch Code	School Bond Taxes 2011	School District Receiving Bond Tax	Basesch Code	School Bond Taxes 2011
KENESAW 3 BOND	01-0003	\$ 249,509.30	LINCOLN 1 BONDS	55-0001	\$ 25,141,334.89
HASTINGS 18 BOND	01-0018	1,288,133.78	LINCOLN 1 ELEM QCPUF BOND	55-0001	6,077,120.72
ADAMS CENTRAL 90 BOND	01-0090	45,482.68	WAVERLY 145 BONDS	55-0145	2,482,344.51
SILVER LAKE 123 BOND K-8	01-0123	139,608.86	WAVERLY 145 QCPUF BONDS	55-0145	280,071.34
ORCHARD 49 BOND AFFIL 9-12	02-0049	79,045.36	MALCOLM 148 BOND AFFL 9-12	55-0148	393,406.87
CEDAR RAPIDS 6 BOND K-8	06-0006	113,623.72	NORRIS 160 BONDS	55-0160	1,213,855.89
BUTTE 5 BOND	08-0005	58,802.36	NORRIS 160 9-12 QCPUF BOND	55-0160	274,017.29
SPENCER-NAPER 38 BOND	08-0038	112,940.51	RAYMOND 161 BOND 7-12	55-0161	1,245,326.70
AINSWORTH 10 BOND K-8	09-0010	279,002.58	NORTH PLATTE 1 BOND	56-0001	2,318,072.34
GIBBON 2 BOND	10-0002	970,497.21	BRADY 6 BOND	56-0006	302,987.09
KEARNEY 7 BOND 2 K-8	10-0007	3,683,593.50	MAXWELL 7 BOND	56-0007	53,494.28
ELM CREEK 9 BOND K-12 2011	10-0009	565,626.34	COUNTY CENTER 44 BOND	56-0044	101,300.67
SHELTON 19 BOND	10-0019	141,072.48	SUTHERLAND 55 BOND	56-0055	267,519.27
RAVENNA 69 BOND	10-0069	101,053.65	WALLACE 65R BOND	56-0565	146,405.36
PLEASANTON 105 BOND	10-0105	187,905.43	MADISON 1 BOND 2008	59-0001	64,431.10
AMHERST 119 BOND	10-0119	345,130.18	NORFOLK 2 BOND	59-0002	3,534,812.13
DAVID CITY 56 BONDS	12-0056	351,186.38	BATTLE CREEK 5 BOND 9-12	59-0005	512,881.00
DAVID CITY 56 BOND QCPUF BONDS	12-0056	236,633.56	NEWMAN GROVE 13 BOND K-8	59-0013	154,397.19
BELLWOOD ELEM 3R BOND	12-0503	73,053.88	CENTRAL CITY 4 BOND	61-0004	861,437.15
PLATTSMOUTH 1 BOND K-8	13-0001	1,163,477.50	CHAPMAN 9 BOND	61-0009	19,050.19
LOUISVILLE 32 BOND	13-0032	479,000.05	PALMER 49 BOND	61-0049	18,473.90
CONESTOGA 56 BOND	13-0056	739,272.77	BAYARD 21 BOND 2008	62-0021	229,835.07
ELMWOOD-MURDOCK 97 BOND 2008	13-0097	639,996.91	FULLERTON 1 BOND K-8	63-0001	20,026.64
RANDOLPH 45 BOND	14-0045	302,962.47	JOHNSON-BROCK 23 BOND K-8	64-0023	242,177.31
SIDNEY 1 ELEM QCPUF BOND	17-0001	809,909.47	AUBURN 29 BOND 2008	64-0029	341,006.05
SANDY CREEK 1C BOND	18-0501	227,272.55	SUPERIOR 11 BOND 2010	65-0011	571,629.37
LEIGH 39 BOND	19-0039	212,552.45	SYRACUSE-DUNBAR-AVOCA 27 BOND	66-0027	485,069.00
CLARKSON 58 BOND 9-12	19-0058	230,812.48	NEBRASKA CITY 111 BOND	66-0111	1,599,140.17
HOWELLS 59 BOND K-12 2011	19-0059	262,634.77	PALMYRA ORI OLD BOND	66-0501	347,498.71
SCHUYLER CENTRAL 123 BOND 2007	19-0123	450,626.39	BERTRAND 54 BOND 2007	69-0054	164,615.10
WEST POINT 1 BOND 2007	20-0001	706,992.04	LOOMIS 55 BOND 2007	69-0055	360,786.70
BANCROFT-ROSALIE 20 BOND K-8	20-0020	107,076.89	PIERCE 2 BOND 9-12 (Dederman)	70-0002	530,391.42
WISNER-PILGER 30 BOND K-8	20-0030	150,663.77	COLUMBUS 1 BOND	71-0001	2,147,901.29
ANSELMO-MERNA 15 BOND	21-0015	252,526.20	LAKEVIEW 5 BOND 2011	71-0005	1,010,263.93
BROKEN BOW 25 BOND	21-0025	186,732.92	HUMPHREY 67 BOND 9-12	71-0067	388,895.72
SO SIOUX CITY 11 BOND	22-0011	1,545,921.45	CROSS COUNTY 15 BOND	72-0015	909,014.97
JACKSON 4/HOMER AFFL BOND 9-12	22-0031	127,855.17	MCCOOK 17 BOND	73-0017	420,384.25
CHADRON 2 BOND AFFL 9-12	23-0002	230,347.49	SOUTHWEST 179 BOND K-8	73-0179	494,742.86
LEXINGTON 1 BOND 1&2	24-0001	849,079.34	HUMBOLDT 37 BOND	74-0037	83,519.40
COZAD 11 BOND K-8	24-0011	412,041.33	FALLS CITY 56 BOND	74-0056	423,444.05
GOTHENBURG 20 BOND 9-12	24-0020	817,024.08	CRETE 2 BOND 2002	76-0002	573,769.28
PONCA 1 BOND 2009	26-0001	636,329.82	DORCHESTER 44 BOND 2007	76-0044	305,897.29
ALLEN 70 BOND	26-0070	169,152.81	FRIEND 68 BOND 2009	76-0068	543,143.61
FREMONT 1 BOND 1 2010	27-0001	2,886,369.61	WILB-CLAT 82 ELEM BOND 2003	76-0082	553,637.87
LOGAN VIEW 594 BOND 2010	27-0594	534,388.08	PAPILLION-LAVISTA 27 BOND 1	77-0027	8,294,035.16
NORTH BEND CENTRAL 595 BOND	27-0595	96,913.34	GRETNA 37 BOND	77-0037	4,260,936.77
OMAHA 1 BOND	28-0001	20,446,250.29	SOUTH SARPY 46 BOND	77-0046	436,559.27
ELKHORN 10 BOND B1 2009	28-0010	10,513,866.72	ASHLAND-GREENWOOD 1 BOND 2009	78-0001	589,510.69
MILLARD 17 BOND	28-0017	14,666,820.27	YUTAN 9 BOND K-8	78-0009	419,556.83
RALSTON 54 BOND	28-0054	2,514,606.14	PLATTEVILLE 11 BOND K-8	78-0011	53,196.31
BENNINGTON 59 BOND	28-0059	2,427,977.72	WAHOO 39 BOND K-8	78-0039	550,197.99
WESTSIDE 66 BOND	28-0066	3,377,461.34	MEAD 72 BOND K-12 (refi-2011)	78-0072	333,232.80
SOUTHERN VALLEY 540 BOND	33-0540	570,703.98	PRAGUE 104 BOND K-8	78-0104	86,099.32
SOUTHERN 1 BOND	34-0001	425,367.38	CEDAR BLUFFS 107 BOND K-8	78-0107	160,545.68
BEATRICE 15 BOND	34-0015	752,786.82	GERING 16 BOND 2011	79-0016	590,157.28
DANIEL FREEMAN 34 BOND	34-0034	421,792.74	SCOTTSBLUFF 32 BOND 2009	79-0032	953,907.98
ELWOOD 30 BOND 9-12 (Dist 15)	37-0030	141,390.46	MILFORD 5 BOND AFFL 9-12	80-0005	270,185.23
GRAND ISLAND 2 - 2ND BOND	40-0002	3,140,991.90	SEWARD 9 MS BOND 2010	80-0009	1,637,454.59
CEDAR HOLLOW 3 - 2ND BOND	40-0003	37,870.18	CENTENNIAL 67R BOND 2007	80-0567	393,919.42
NORTHWEST 82 6TH BOND	40-0082	277,743.86	RUSHVILLE ELEM 5 BOND	81-0005	10,094.77
WOOD RIVER HIGH 83 BOND	40-0083	311,237.80	LOUP CITY 1 BOND K-8	82-0001	314,060.24
AURORA 4R BOND 2006	41-0504	434,331.06	STANTON 3 BOND AFFIL 9-12	84-0003	317,275.16
HAYES CENTER 79 BOND	43-0079	175,882.91	PENDER 1 BOND K-8	87-0001	320,030.87
HITCHCOCK COUNTY SCH70 BOND	44-0070	551,991.69	UMO N HO NATION SCH 16 BOND	87-0016	14,444.49
O'NEILL 7 BOND K-8	45-0007	455,392.13	WINNEBAGO 17 BOND	87-0017	48,424.07
STUART 44 BOND	45-0044	94,236.26	ORD 5 BOND 2010	88-0005	736,795.02
WEST HOLT 239 BOND 2008	45-0239	589,076.26	BLAIR 1 BOND	89-0001	1,690,707.05
MULLEN 1 BOND	46-0001	112,488.45	ARLINGTON 24 BOND 2007	89-0024	396,728.88
ST PAUL 1 BOND 2009	47-0001	393,775.85	WAYNE 17 BOND	90-0017	456,783.39
STERLING 33 BOND	49-0033	144,445.39	WAKEFIELD 60R BOND	90-0560	77,599.28
NEMAHA VALLEY OJ1 BOND	49-0501	272,735.14	BLUE HILL 74 BOND	91-0074	255,120.75
AXTELL R1 BOND 9-12	50-0501	302,997.26	WHEELER CENTRAL 45 BOND 2010	92-0045	76,766.28
MINDEN R3 BOND	50-0503	530,705.11	YORK 12 BOND	93-0012	1,136,233.66
PAXTON 6 BOND 2010	51-0006	609,963.17	MCCOOL JUNCTION 83 BOND 2010	93-0083	60,607.20
VERDIGRE 83 BOND 2009	54-0583	\$202,972.32	<b>STATE TOTALS</b>		<b>\$172,298,390.88</b>

**Table 15 Cities 2011 Value, Tax Rates, & Property Taxes Levied**

City Name	Population <sup>1</sup>	County	City Value	Non-bond Rates	Bond Rates	Total City Rate	Total City Taxes Levied
ABIE	69	BUTLER	1,414,406	0.247454	0.000000	0.247454	\$ 3,500.03
ADAMS	573	GAGE	33,947,413	0.449998	0.000000	0.449998	152,762.70
AINSWORTH	1,728	BROWN	54,224,439	0.500000	0.000000	0.500000	271,124.86
ALBION	1,650	BOONE	96,138,314	0.382719	0.000000	0.382719	367,939.38
ALDA	642	HALL	22,271,937	0.353867	0.000000	0.353867	78,813.11
ALEXANDRIA	177	THAYER	3,373,605	0.402931	0.000000	0.402931	13,593.34
ALLEN	377	DIXON	10,697,956	0.450000	0.000000	0.450000	48,140.62
ALLIANCE	8,491	BOX BUTTE	360,985,765	0.383870	0.000000	0.383870	1,385,715.96
ALMA	1,133	HARLAN	39,076,045	0.459952	0.000000	0.459952	179,731.47
ALVO	132	CASS	5,109,005	0.395380	0.217459	0.612839	31,309.97
AMHERST	248	BUFFALO	8,620,189	0.386465	0.000000	0.386465	33,314.03
ANOKA	6	BOYD	214,949	0.000000	0.000000	0.000000	0.00
ANSELMO	145	CUSTER	3,625,486	0.449659	0.000000	0.449659	16,302.38
ANSLEY	441	CUSTER	12,072,513	0.499920	0.000000	0.499920	60,353.14
ARAPAHOE	1,026	FURNAS	27,793,942	0.450677	0.253286	0.703963	195,658.96
ARCADIA	311	VALLEY	9,106,061	0.499997	0.000000	0.499997	45,529.59
ARLINGTON	1,243	WASHINGTON	59,434,580	0.499974	0.057035	0.557009	331,055.99
ARNOLD	597	CUSTER	17,531,839	0.425740	0.000000	0.425740	74,640.02
ARTHUR	117	ARTHUR	3,338,424	0.269798	0.000000	0.269798	9,006.97
ASHLAND	2,453	SAUNDERS	104,048,496	0.500000	0.252000	0.752000	782,445.13
ASHTON	194	SHERMAN	4,876,275	0.468782	0.000000	0.468782	22,859.14
ATKINSON	1,245	HOLT	54,350,274	0.492480	0.058512	0.550992	299,465.71
ATLANTA	131	HELPS	3,639,319	0.325703	0.000000	0.325703	11,853.39
AUBURN	3,460	NEMAHA	121,978,728	0.475377	0.000000	0.475377	579,859.16
AURORA	4,479	HAMILTON	271,580,975	0.324000	0.090934	0.414934	1,126,881.90
AVOCA	242	CASS	6,733,138	0.319316	0.000000	0.319316	21,500.02
AXTELL	726	KEARNEY	30,360,471	0.450000	0.299989	0.749989	227,700.07
AYR	94	ADAMS	2,730,680	0.301427	0.000000	0.301427	8,231.00
BANCROFT	495	CUMING	14,841,629	0.496544	0.000000	0.496544	73,695.22
BARADA	24	RICHARDSON	304,628	0.131308	0.000000	0.131308	399.99
BARNESTON	116	GAGE	1,898,285	0.476193	0.000000	0.476193	9,039.47
BARTLETT	117	WHEELER	1,961,980	0.417672	0.000000	0.417672	8,194.64
BARTLEY	283	RED WILLOW	8,722,330	0.263692	0.000000	0.263692	23,000.20
BASSETT	619	ROCK	16,798,767	0.500000	0.000000	0.500000	83,995.14
BATTLE CREEK	1,207	MADISON	42,397,387	0.449999	0.051442	0.501441	212,598.01
BAYARD	1,209	MORRILL	29,645,659	0.485056	0.104662	0.589718	174,825.47
BAZILE MILLS	29	KNOX	824,220	0.304022	0.000000	0.304022	2,505.81
BEATRICE	12,459	GAGE	543,007,010	0.301654	0.044186	0.345840	1,877,935.91
BEAVER CITY	609	FURNAS	12,159,601	0.423867	0.000000	0.423867	51,540.44
BEAVER CROSSING	403	SEWARD	15,914,674	0.450000	0.000000	0.450000	71,616.18
BEE	191	SEWARD	6,676,446	0.390782	0.000000	0.390782	26,090.43
BEEMER	678	CUMING	16,490,314	0.299345	0.000000	0.299345	49,362.96
BELDEN	115	CEDAR	2,723,515	0.449642	0.000000	0.449642	12,246.13
BELGRADE	126	NANCE	1,822,227	0.448924	0.000000	0.448924	8,180.38
BELLEVUE	51,032	SARPY	2,705,301,953	0.370876	0.184000	0.554876	15,011,072.02
BELLWOOD	435	BUTLER	13,331,495	0.449995	0.150020	0.600015	79,990.80
BELVIDERE	48	THAYER	3,229,534	0.180398	0.000000	0.180398	5,826.07
BENEDICT	234	YORK	7,557,453	0.437726	0.000000	0.437726	33,080.99
BENKELMAN	953	DUNDY	27,750,814	0.499996	0.000000	0.499996	138,752.13
BENNET	719	LANCASTER	40,327,067	0.358836	0.174796	0.533632	215,198.13
BENNINGTON	1,458	DOUGLAS	86,016,195	0.388760	0.311240	0.700000	602,113.38
BERTRAND	750	HELPS	21,578,624	0.490207	0.000000	0.490207	105,779.92
BERWYN	83	CUSTER	2,555,875	0.371749	0.430381	0.802130	20,501.45
BIG SPRINGS	400	DEUEL	22,186,012	0.500000	0.000000	0.500000	110,930.16
BLADEN	237	WEBSTER	4,021,507	0.450000	0.460357	0.910357	36,610.11
BLAIR	7,990	WASHINGTON	472,252,973	0.346609	0.009020	0.355629	1,679,468.66
BLOOMFIELD	1,028	KNOX	25,531,282	0.450000	0.210246	0.660246	168,570.15
BLOOMINGTON	103	FRANKLIN	2,151,931	0.500000	0.000000	0.500000	10,759.70
BLUE HILL	936	WEBSTER	28,086,241	0.359661	0.000000	0.359661	101,015.35
BLUE SPRINGS	331	GAGE	5,948,380	0.449986	0.000000	0.449986	26,766.90
BOELUS	189	HOWARD	3,951,976	0.449928	0.000000	0.449928	17,781.06
BRADSHAW	273	YORK	11,458,167	0.330652	0.271269	0.601921	68,969.13
BRADY	428	LINCOLN	14,207,312	0.489641	0.000000	0.489641	69,564.82
BRAINARD	332	BUTLER	15,318,081	0.449991	0.130564	0.580555	88,929.97
BREWSTER	17	BLAINE	475,072	0.403098	0.000000	0.403098	1,915.06
BRIDGEPORT	1,545	MORRILL	77,826,260	0.375989	0.000000	0.375989	292,618.23

<sup>1</sup> City/Village population per Dept. of Revenue, Research Division December 2011

**Table 15 Cities 2011 Value, Tax Rates, & Property Taxes Levied**

City Name	Population <sup>1</sup>	County	City Value	Non-bond Rates	Bond Rates	Total City Rate	Total City Taxes Levied
BRISTOW	65	BOYD	978,029	0.449943	0.000000	0.449943	\$ 4,400.52
BROADWATER	128	MORRILL	3,507,678	0.440000	0.000000	0.440000	15,433.73
BROCK	112	NEMAHA	2,716,728	0.494345	0.000000	0.494345	13,430.04
BROKEN BOW	3,559	CUSTER	121,714,094	0.500000	0.320139	0.820139	998,224.55
BROWNVILLE	132	NEMAHA	5,471,390	0.479494	0.000000	0.479494	26,235.03
BRULE	326	KEITH	12,136,197	0.390420	0.000000	0.390420	47,382.31
BRUNING	279	THAYER	12,021,738	0.310970	0.067095	0.378065	45,449.92
BRUNO	99	BUTLER	2,005,925	0.449966	0.000000	0.449966	9,025.94
BRUNSWICK	138	ANTELOPE	11,062,805	0.450000	0.000000	0.450000	49,782.77
BURCHARD	82	PAWNEE	1,639,489	0.219886	0.000000	0.219886	3,605.06
BURR	57	OTOE	2,438,310	0.337763	0.000000	0.337763	8,235.70
BURWELL	1,210	GARFIELD	33,278,189	0.303932	0.390161	0.694093	230,982.00
BUSHNELL	124	KIMBALL	5,228,393	0.449985	0.000000	0.449985	23,526.96
BUTTE	326	BOYD	6,290,653	0.497628	0.000000	0.497628	31,304.06
BYRON	83	THAYER	3,474,455	0.449998	0.000000	0.449998	15,634.97
CAIRO	785	HALL	33,241,221	0.489680	0.270619	0.760299	252,732.62
CALLAWAY	539	CUSTER	21,894,075	0.449734	0.000000	0.449734	98,464.98
CAMBRIDGE	1,063	FURNAS	44,057,658	0.477262	0.050000	0.527262	232,299.40
CAMPBELL	347	FRANKLIN	9,083,221	0.499999	0.000000	0.499999	45,415.38
CARLETON	91	THAYER	7,498,743	0.423956	0.000000	0.423956	31,791.34
CARROLL	229	WAYNE	6,643,782	0.419806	0.000000	0.419806	27,891.06
CEDAR BLUFFS	610	SAUNDERS	18,980,023	0.385290	0.630680	1.015970	192,831.50
CEDAR CREEK	390	CASS	57,761,107	0.131576	0.000000	0.131576	75,999.72
CEDAR RAPIDS	382	BOONE	9,865,668	0.500000	0.000000	0.500000	49,328.34
CENTER	94	KNOX	1,416,418	0.450000	0.000000	0.450000	6,373.97
CENTRAL CITY	2,934	MERRICK	125,319,594	0.449925	0.000000	0.449925	563,844.36
CERESCO	889	SAUNDERS	40,914,517	0.258780	0.328840	0.587620	240,422.08
CHADRON	5,851	DAWES	193,488,821	0.422549	0.000000	0.422549	817,585.43
CHAMBERS	268	HOLT	7,759,975	0.449992	0.000000	0.449992	34,919.13
CHAPMAN	287	MERRICK	10,939,972	0.210294	0.000000	0.210294	23,006.08
CHAPPELL	929	DEUEL	29,450,317	0.423023	0.000000	0.423023	124,581.46
CHESTER	232	THAYER	7,255,777	0.454810	0.116872	0.571682	41,479.93
CLARKS	369	MERRICK	11,346,224	0.446488	0.185084	0.631572	71,659.61
CLARKSON	658	COLFAX	22,621,081	0.449800	0.000000	0.449800	101,749.64
CLATONIA	231	GAGE	8,566,528	0.412653	0.000000	0.412653	35,350.03
CLAY CENTER	760	CLAY	25,278,053	0.449995	0.519225	0.969220	244,999.93
CLEARWATER	419	ANTELOPE	8,370,202	0.450000	0.000000	0.450000	37,666.30
CLINTON	41	SHERIDAN	1,123,876	0.000000	0.000000	0.000000	0.00
CODY	154	CHERRY	3,849,077	0.449990	0.000000	0.449990	17,320.38
COLERIDGE	473	CEDAR	10,697,226	0.499997	0.506942	1.006939	107,714.54
COLON	110	SAUNDERS	3,256,197	0.448610	0.000000	0.448610	14,607.69
COLUMBUS	22,111	PLATTE	1,239,696,144	0.310078	0.015109	0.325187	4,031,330.33
COMSTOCK	93	CUSTER	2,005,308	0.440022	0.000000	0.440022	8,823.91
CONCORD	166	DIXON	3,235,337	0.449721	0.000000	0.449721	14,549.99
COOK	321	JOHNSON	6,858,080	0.386948	0.165928	0.552876	37,916.64
CORDOVA	137	SEWARD	5,586,927	0.196888	0.000000	0.196888	10,999.99
CORTLAND	482	GAGE	25,137,088	0.268838	0.049998	0.318836	80,146.22
COTESFIELD	46	HOWARD	1,382,832	0.350000	0.000000	0.350000	4,839.93
COWLES	30	WEBSTER	1,016,969	0.322773	0.000000	0.322773	3,282.46
COZAD	3,977	DAWSON	163,704,177	0.390723	0.117052	0.507775	831,249.00
CRAB ORCHARD	38	JOHNSON	480,423	0.315347	0.000000	0.315347	1,515.02
CRAIG	199	BURT	3,268,219	0.449547	0.432052	0.881599	28,812.55
CRAWFORD	997	DAWES	28,058,856	0.500000	0.000000	0.500000	140,296.15
CREIGHTON	1,154	KNOX	28,504,257	0.466609	0.000000	0.466609	133,003.51
CRESTON	203	PLATTE	7,026,859	0.449875	0.000000	0.449875	31,612.11
CRETE	6,960	SALINE	240,474,811	0.365596	0.218152	0.583748	1,403,766.81
CROFTON	726	KNOX	24,678,541	0.459174	0.000000	0.459174	113,317.48
CROOKSTON	69	CHERRY	1,422,611	0.450025	0.000000	0.450025	6,402.16
CULBERTSON	595	HITCHCOCK	21,585,457	0.450000	0.000000	0.450000	97,134.75
CURTIS	939	FRONTIER	23,383,063	0.500000	0.000000	0.500000	116,916.36
CUSHING	32	HOWARD	670,817	0.240900	0.000000	0.240900	1,616.02
DAKOTA CITY	1,919	DAKOTA	71,528,455	0.423989	0.118932	0.542921	388,343.47
DALTON	315	CHEYENNE	12,417,044	0.425000	0.000000	0.425000	52,772.52
DANBURY	101	RED WILLOW	3,173,684	0.400000	0.000000	0.400000	12,694.81
DANNEBROG	303	HOWARD	8,957,123	0.449999	0.000000	0.449999	40,307.03
DAVENPORT	294	THAYER	13,293,517	0.419834	0.000000	0.419834	55,810.67

<sup>1</sup> City/Village population per Dept. of Revenue, Research Division December 2011

**Table 15 Cities 2011 Value, Tax Rates, & Property Taxes Levied**

City Name	Population <sup>1</sup>	County	City Value	Non-bond Rates	Bond Rates	Total City Rate	Total City Taxes Levied
DAVEY	154	LANCASTER	7,684,531	0.236579	0.000000	0.236579	\$ 18,179.99
DAVID CITY	2,906	BUTLER	105,886,463	0.500000	0.000000	0.500000	529,435.67
DAWSON	146	RICHARDSON	2,339,005	0.208807	0.401068	0.609875	14,265.05
DAYKIN	166	JEFFERSON	8,127,979	0.352117	0.000000	0.352117	28,620.02
DECATUR	481	BURT	13,498,115	0.449999	0.000000	0.449999	60,740.83
DENTON	190	LANCASTER	9,811,577	0.246026	0.000000	0.246026	24,139.03
DESHLER	747	THAYER	17,069,625	0.499432	0.229473	0.728905	124,421.31
DEWEESE	67	CLAY	2,113,994	0.276727	0.000000	0.276727	5,849.93
DEWITT	513	SALINE	15,390,856	0.440106	0.000000	0.440106	67,736.05
DILLER	260	JEFFERSON	8,667,439	0.449995	0.000000	0.449995	39,003.07
DIX	255	KIMBALL	7,730,226	0.450000	0.000000	0.450000	34,786.30
DIXON	87	DIXON	2,746,558	0.379966	0.000000	0.379966	10,435.98
DODGE	612	DODGE	19,527,636	0.499978	0.000000	0.499978	97,634.12
DONIPHAN	829	HALL	37,522,094	0.239859	0.226533	0.466392	175,000.06
DORCHESTER	586	SALINE	26,961,986	0.471753	0.000000	0.471753	127,193.92
DOUGLAS	173	OTOE	5,034,843	0.321608	0.450816	0.772424	38,890.31
DUBOIS	147	PAWNEE	2,925,452	0.435830	0.000000	0.435830	12,750.06
DUNBAR	187	OTOE	3,924,254	0.414321	0.000000	0.414321	16,258.98
DUNCAN	351	PLATTE	15,261,376	0.126090	0.000000	0.126090	19,243.01
DUNNING	103	BLAINE	2,320,673	0.292329	0.000000	0.292329	6,784.01
DWIGHT	204	BUTLER	7,837,376	0.449653	0.000000	0.449653	35,241.04
EAGLE	1,024	CASS	43,448,316	0.476724	0.213386	0.690110	299,841.00
EDDYVILLE	97	DAWSON	2,054,800	0.291999	0.000000	0.291999	6,000.00
EDGAR	498	CLAY	14,710,191	0.499843	0.000000	0.499843	73,527.86
EDISON	133	FURNAS	7,073,191	0.449407	0.000000	0.449407	31,787.42
ELBA	215	HOWARD	5,463,179	0.405661	0.000000	0.405661	22,162.03
ELGIN	661	ANTELOPE	26,344,241	0.501669	0.000000	0.501669	132,161.04
ELK CREEK	98	JOHNSON	1,883,590	0.446426	0.000000	0.446426	8,408.86
ELM CREEK	901	BUFFALO	34,022,200	0.381832	0.118168	0.500000	170,111.17
ELMWOOD	634	CASS	29,308,889	0.256953	0.068239	0.325192	95,310.26
ELSIE	106	PERKINS	5,022,505	0.251369	0.000000	0.251369	12,625.10
ELWOOD	707	GOSPER	25,876,869	0.450000	0.096611	0.546611	141,446.10
ELYRIA	51	VALLEY	1,566,449	0.500000	0.000000	0.500000	7,832.39
EMERSON	840	DAKOTA	6,802,139	0.448695	0.312146	0.760841	51,753.57
EMERSON	840	DIXON	10,017,159	0.448695	0.312146	0.760841	76,214.64
EMERSON	840	THURSTON	2,834,449	0.448695	0.312146	0.760841	21,565.68
EMMET	48	HOLT	1,293,682	0.541929	0.000000	0.541929	7,010.81
ENDICOTT	132	JEFFERSON	4,754,395	0.149318	0.000000	0.149318	7,099.12
ERICSON	92	WHEELER	2,366,356	0.280275	0.000000	0.280275	6,632.23
EUSTIS	401	FRONTIER	17,787,849	0.320071	0.000000	0.320071	56,933.59
EWING	387	HOLT	7,519,071	0.499994	0.000000	0.499994	37,594.66
EXETER	591	FILLMORE	22,786,681	0.433106	0.202539	0.635645	144,842.44
FAIRBURY	3,942	JEFFERSON	104,650,304	0.471324	0.197251	0.668575	699,665.64
FAIRFIELD	387	CLAY	17,424,942	0.450001	0.115753	0.565754	98,582.38
FAIRMONT	560	FILLMORE	52,058,509	0.450000	0.370000	0.820000	426,879.99
FALLS CITY	4,325	RICHARDSON	117,282,984	0.467380	0.000000	0.467380	548,157.01
FARNAM	171	DAWSON	4,670,413	0.499882	0.000000	0.499882	23,346.54
FARWELL	122	HOWARD	3,853,153	0.406291	0.000000	0.406291	15,655.09
FILLEY	132	GAGE	4,749,101	0.449980	0.000000	0.449980	21,370.02
FIRTH	590	LANCASTER	25,411,594	0.194246	0.147963	0.342209	86,960.76
FORDYCE	139	CEDAR	3,584,743	0.450000	0.000000	0.450000	16,131.34
FORT CALHOUN	908	WASHINGTON	66,624,349	0.627522	0.000000	0.627522	418,082.48
FOSTER	51	PIERCE	1,356,558	0.271084	0.000000	0.271084	3,677.46
FRANKLIN	1,000	FRANKLIN	27,134,713	0.499999	0.000000	0.499999	135,671.66
FREMONT	26,397	DODGE	1,322,954,873	0.348351	0.024443	0.372794	4,931,901.31
FRIEND	1,027	SALINE	47,501,408	0.499657	0.069712	0.569369	270,458.46
FULLERTON	1,307	NANCE	39,330,063	0.496898	0.122057	0.618955	243,435.27
FUNK	194	PHELPS	11,556,337	0.208215	0.000000	0.208215	24,062.05
GANDY	32	LOGAN	756,841	0.000000	0.000000	0.000000	0.00
GARLAND	216	SEWARD	9,111,449	0.318281	0.000000	0.318281	29,000.00
GARRISON	54	BUTLER	2,920,074	0.051440	0.000000	0.051440	1,502.13
GENEVA	2,217	FILLMORE	89,903,212	0.000000	0.311865	0.311865	280,376.54
GENOA	1,003	NANCE	26,933,894	0.480662	0.434409	0.915071	246,464.23
GERING	8,500	SCOTTS BLUFF	387,534,064	0.297770	0.000000	0.297770	1,153,960.43
GIBBON	1,833	BUFFALO	65,058,770	0.350000	0.160000	0.510000	331,800.73
GILEAD	39	THAYER	527,352	0.422867	0.663693	1.086560	5,730.00

<sup>1</sup> City/Village population per Dept. of Revenue, Research Division December 2011

**Table 15 Cities 2011 Value, Tax Rates, & Property Taxes Levied**

City Name	Population <sup>1</sup>	County	City Value	Non-bond Rates	Bond Rates	Total City Rate	Total City Taxes Levied
GILTNER	352	HAMILTON	15,222,590	0.308380	0.000000	0.308380	\$ 46,943.52
GLENVIL	310	CLAY	8,852,522	0.424371	0.247754	0.672125	59,499.96
GOEHNER	154	SEWARD	7,397,143	0.374339	0.000000	0.374339	27,690.37
GORDON	1,612	SHERIDAN	40,608,492	0.499999	0.109407	0.609406	247,470.59
GOTHENBURG	3,574	DAWSON	157,313,546	0.358287	0.018247	0.376534	592,338.77
GRAFTON	126	FILLMORE	5,662,636	0.449985	0.000000	0.449985	25,480.93
GRAND ISLAND	48,534	HALL	2,462,909,711	0.271749	0.052351	0.324100	7,982,289.90
GRANT	1,165	PERKINS	44,677,882	0.455199	0.000000	0.455199	203,373.53
GREELEY	466	GREELEY	9,806,116	1.035230	0.000000	1.035230	101,516.09
GREENWOOD	568	CASS	27,017,826	0.499380	0.000000	0.499380	134,921.77
GRESHAM	223	YORK	5,779,631	0.500000	0.000000	0.500000	28,898.60
GRETNA	4,905	SARPY	299,180,116	0.247617	0.218962	0.466579	1,395,911.81
GROSS	2	BOYD	46,659	0.000000	0.000000	0.000000	0.00
GUIDE ROCK	225	WEBSTER	3,594,340	0.434046	0.000000	0.434046	15,601.15
GURLEY	214	CHEYENNE	8,336,229	0.381647	0.000000	0.381647	31,815.00
HADAR	293	PIERCE	10,783,034	0.170170	0.000000	0.170170	18,349.46
HAIGLER	158	DUNDY	3,895,793	0.500000	0.000000	0.500000	19,479.48
HALLAM	213	LANCASTER	14,739,959	0.402891	0.250116	0.653007	96,252.96
HALSEY	76	BLAINE	115,877	0.266115	0.000000	0.266115	308.36
HALSEY	76	THOMAS	2,831,718	0.266115	0.000000	0.266115	7,535.59
HAMLET	57	HAYES	1,338,265	0.316828	0.000000	0.316828	4,239.95
HAMPTON	423	HAMILTON	19,094,969	0.411695	0.000000	0.411695	78,612.97
HARBINE	49	JEFFERSON	1,468,048	0.260482	0.000000	0.260482	3,823.97
HARDY	159	NUCKOLLS	3,482,233	0.319622	0.000000	0.319622	11,129.92
HARRISON	251	SIOUX	8,401,508	0.499000	0.000000	0.499000	41,923.57
HARTINGTON	1,554	CEDAR	74,306,723	0.366620	0.228717	0.595337	442,375.49
HARVARD	1,013	CLAY	20,762,501	0.449999	0.649999	1.099998	228,385.99
HASTINGS	25,224	ADAMS	1,076,460,180	0.317883	0.154883	0.472766	5,089,137.73
HAY SPRINGS	570	SHERIDAN	11,842,222	0.499997	0.000000	0.499997	59,209.93
HAYES CENTER	214	HAYES	6,060,718	0.450000	0.000000	0.450000	27,273.39
HAZARD	70	SHERMAN	3,494,092	0.103032	0.000000	0.103032	3,600.14
HEARTWELL	71	KEARNEY	2,252,161	0.264014	0.000000	0.264014	5,946.01
HEBRON	1,579	THAYER	52,437,574	0.460524	0.029999	0.490523	257,218.41
HEMINGFORD	803	BOX BUTTE	34,483,605	0.483690	0.499490	0.983180	339,035.97
HENDERSON	991	YORK	43,303,158	0.461614	0.473154	0.934768	404,784.01
HENDLEY	24	FURNAS	776,659	0.450000	0.000000	0.450000	3,494.94
HENRY	106	SCOTTS BLUFF	4,174,865	0.125750	0.000000	0.125750	5,249.99
HERMAN	268	WASHINGTON	9,896,360	0.447064	0.091225	0.538289	53,271.06
HERSHEY	665	LINCOLN	34,546,778	0.124301	0.000000	0.124301	42,941.99
HICKMAN	1,657	LANCASTER	87,946,245	0.410869	0.307030	0.717899	631,365.21
HILDRETH	378	FRANKLIN	13,257,573	0.449999	0.047317	0.497316	65,931.99
HOLBROOK	207	FURNAS	3,963,268	0.496939	0.000000	0.496939	19,694.92
HOLDREGE	5,495	PHelps	225,982,816	0.405987	0.000000	0.405987	917,460.84
HOLSTEIN	214	ADAMS	7,638,950	0.336499	0.000000	0.336499	25,704.99
HOMER	549	DAKOTA	17,912,887	0.189605	0.199407	0.389012	69,589.83
HOOPER	830	DODGE	33,770,514	0.449999	0.259639	0.709638	239,648.67
HORDVILLE	144	HAMILTON	3,949,490	0.341310	0.000000	0.341310	13,479.99
HOSKINS	285	WAYNE	8,315,108	0.499994	0.000000	0.499994	41,574.99
HOWELLS	561	COLFAX	17,585,240	0.449960	0.088140	0.538100	94,626.26
HUBBARD	236	DAKOTA	6,109,973	0.107562	0.000000	0.107562	6,572.07
HUBBELL	68	THAYER	2,526,567	0.350159	0.000000	0.350159	8,847.05
HUMBOLDT	877	RICHARDSON	16,384,671	0.500000	0.392332	0.892332	146,205.49
HUMPHREY	760	PLATTE	40,695,873	0.420001	0.165606	0.585607	238,317.96
HUNTLEY	44	HARLAN	1,012,177	0.229819	0.000000	0.229819	2,326.23
HYANNIS	182	GRANT	7,857,780	0.655268	0.030707	0.685975	53,902.26
IMPERIAL	2,071	CHASE	109,654,248	0.450704	0.260042	0.710746	779,363.50
INDIANOLA	584	RED WILLOW	16,001,837	0.490690	0.000000	0.490690	78,519.57
INGLEWOOD	325	DODGE	12,596,310	0.063746	0.000000	0.063746	8,029.73
INMAN	129	HOLT	1,871,910	0.323787	0.000000	0.323787	6,061.03
ITHACA	148	SAUNDERS	3,679,163	0.449970	0.000000	0.449970	16,555.18
JACKSON	223	DAKOTA	21,705,451	0.318976	0.185224	0.504200	109,438.99
JANSEN	118	JEFFERSON	3,598,140	0.371609	0.605813	0.977422	35,169.02
JOHNSON	328	NEMAHA	11,529,338	0.346941	0.092807	0.439748	50,699.99
JOHNSTOWN	64	BROWN	1,014,374	0.499938	0.000000	0.499938	5,071.21
JULIAN	59	NEMAHA	1,516,886	0.500000	0.000000	0.500000	7,584.64
JUNIATA	755	ADAMS	25,104,980	0.499670	0.000000	0.499670	125,442.05

<sup>1</sup> City/Village population per Dept. of Revenue, Research Division December 2011

**Table 15 Cities 2011 Value, Tax Rates, & Property Taxes Levied**

City Name	Population <sup>1</sup>	County	City Value	Non-bond Rates	Bond Rates	Total City Rate	Total City Taxes Levied
KEARNEY	30,789	BUFFALO	1,710,391,138	0.134699	0.022818	0.157517	\$ 2,694,155.78
KENESAW	880	ADAMS	32,273,765	0.316089	0.000000	0.316089	102,013.82
KENNARD	361	WASHINGTON	16,854,950	0.449660	0.000000	0.449660	75,789.98
KILGORE	77	CHERRY	1,609,101	0.476164	0.000000	0.476164	7,661.98
KIMBALL	2,496	KIMBALL	108,922,237	0.460000	0.135353	0.595353	648,471.78
LAMAR	23	CHASE	627,902	0.000000	0.000000	0.000000	0.00
LAUREL	964	CEDAR	32,907,779	0.498231	0.000000	0.498231	163,956.65
LAVISTA	15,993	SARPY	1,059,270,229	0.500000	0.050000	0.550000	5,825,997.97
LAWRENCE	304	NUCKOLLS	7,018,171	0.428944	0.000000	0.428944	30,104.00
LEBANON	80	RED WILLOW	1,017,711	0.449932	0.000000	0.449932	4,579.05
LEIGH	405	COLFAX	12,160,596	0.449570	0.117390	0.566960	68,945.64
LESHARA	112	SAUNDERS	3,885,338	0.129880	0.000000	0.129880	5,046.31
LEWELLEN	224	GARDEN	8,152,181	0.368743	0.000000	0.368743	30,060.65
LEWISTON	68	PAWNEE	1,200,198	0.323988	0.000000	0.323988	3,888.49
LEXINGTON	10,230	DAWSON	272,415,181	0.357770	0.027786	0.385556	1,050,312.94
LIBERTY	76	GAGE	1,014,009	0.498023	0.000000	0.498023	5,050.03
LINCOLN	258,379	LANCASTER	15,896,317,413	0.278720	0.055614	0.334334	53,146,793.86
LINDSAY	255	PLATTE	23,270,524	0.446702	0.000000	0.446702	103,949.84
LINWOOD	88	BUTLER	1,723,012	0.175855	0.000000	0.175855	3,030.04
LITCHFIELD	262	SHERMAN	8,991,844	0.449954	0.000000	0.449954	40,459.26
LODGEPOLE	318	CHEYENNE	13,304,413	0.450000	0.000000	0.450000	59,869.96
LONG PINE	305	BROWN	7,247,820	0.449997	0.382142	0.832139	60,312.09
LOOMIS	382	HELPS	20,184,189	0.345556	0.000000	0.345556	69,747.71
LOUISVILLE	1,106	CASS	54,516,525	0.460667	0.220970	0.681637	371,604.78
LOUP CITY	1,029	SHERMAN	28,829,702	0.495838	0.441943	0.937781	270,359.37
LUSHTON	30	YORK	1,161,596	0.156509	0.000000	0.156509	1,818.03
LYMAN	341	SCOTTS BLUFF	7,313,613	0.500000	0.000000	0.500000	36,569.06
LYNCH	245	BOYD	4,400,071	0.398748	0.123147	0.521895	22,963.81
LYONS	851	BURT	26,355,555	0.449994	0.203444	0.653438	172,217.29
MACY	0	THURSTON	501,965	0.000000	0.000000	0.000000	0.00
MADISON	2,438	MADISON	48,120,538	0.450000	0.000000	0.450000	216,542.58
MADRID	231	PERKINS	31,222,856	0.296776	0.000000	0.296776	92,661.99
MAGNET	57	CEDAR	1,064,508	0.450000	0.000000	0.450000	4,790.29
MALCOLM	382	LANCASTER	18,438,016	0.127633	0.213635	0.341268	62,923.05
MALMO	120	SAUNDERS	3,520,076	0.447450	0.000000	0.447450	15,750.63
MANLEY	178	CASS	6,814,398	0.355395	0.000000	0.355395	24,217.99
MARQUETTE	229	HAMILTON	5,423,649	0.490563	0.000000	0.490563	26,606.35
MARTINSBURG	94	DIXON	1,729,574	0.449995	0.000000	0.449995	7,782.96
MASKELL	76	DIXON	1,510,703	0.449989	0.000000	0.449989	6,798.02
MASON CITY	171	CUSTER	4,204,668	0.452592	0.190265	0.642857	27,029.96
MAXWELL	312	LINCOLN	9,980,194	0.449988	0.000000	0.449988	44,909.68
MAYWOOD	261	FRONTIER	11,992,139	0.500000	0.000000	0.500000	59,961.26
MCCOOK	7,698	RED WILLOW	313,637,616	0.319044	0.000000	0.319044	1,000,642.51
MCCOOL JUNCTION	409	YORK	13,626,417	0.420000	0.000000	0.420000	57,230.94
MCGREW	105	SCOTTS BLUFF	2,886,917	0.435210	0.000000	0.435210	12,564.12
MCLEAN	36	PIERCE	871,902	0.449918	0.000000	0.449918	3,922.87
MEAD	569	SAUNDERS	24,328,477	0.339770	0.280480	0.620250	150,897.51
MEADOW GROVE	301	MADISON	5,598,786	0.497894	0.000000	0.497894	27,875.99
MELBETA	112	SCOTTS BLUFF	3,424,361	0.438890	0.000000	0.438890	15,029.09
MEMPHIS	114	SAUNDERS	2,593,091	0.280410	0.000000	0.280410	7,271.32
MERNA	363	CUSTER	11,758,339	0.391998	0.000000	0.391998	46,092.44
MERRIMAN	128	CHERRY	1,531,145	0.449925	0.000000	0.449925	6,889.06
MILFORD	2,090	SEWARD	83,894,585	0.400840	0.187781	0.588621	493,821.42
MILLER	136	BUFFALO	3,744,410	0.491063	0.000000	0.491063	18,387.40
MILLIGAN	285	FILLMORE	9,161,371	0.396685	0.000000	0.396685	36,341.79
MINATARE	816	SCOTTS BLUFF	14,182,139	0.449850	0.000000	0.449850	63,798.61
MINDEN	2,923	KEARNEY	150,346,735	0.402727	0.254421	0.657148	988,000.56
MITCHELL	1,702	SCOTTS BLUFF	47,356,758	0.450000	0.000000	0.450000	213,105.87
MONOWI	1	BOYD	26,194	0.000000	0.000000	0.000000	0.00
MONROE	284	PLATTE	11,590,068	0.499995	0.000000	0.499995	57,949.71
MOOREFIELD	32	FRONTIER	1,594,969	0.307210	0.000000	0.307210	4,899.91
MORRILL	921	SCOTTS BLUFF	33,957,303	0.396160	0.000000	0.396160	134,525.43
MORSE BLUFF	135	SAUNDERS	3,143,064	0.271610	0.000000	0.271610	8,536.92
MULLEN	509	HOOKER	12,967,324	0.442026	0.000000	0.442026	57,319.07
MURDOCK	236	CASS	12,825,801	0.211111	0.000000	0.211111	27,076.69
MURRAY	463	CASS	21,802,852	0.450001	0.000000	0.450001	98,113.05

<sup>1</sup> City/Village population per Dept. of Revenue, Research Division December 2011

**Table 15 Cities 2011 Value, Tax Rates, & Property Taxes Levied**

City Name	Population <sup>1</sup>	County	City Value	Non-bond Rates	Bond Rates	Total City Rate	Total City Taxes Levied
NAPER	84	BOYD	1,294,440	0.449976	0.000000	0.449976	\$ 5,824.62
NAPONEE	106	FRANKLIN	1,867,776	0.450000	0.000000	0.450000	8,404.88
NEBRASKA CITY	7,289	OTOE	334,313,017	0.269248	0.119640	0.388888	1,300,103.80
NEHAWKA	204	CASS	7,947,252	0.372707	0.000000	0.372707	29,619.99
NELIGH	1,599	ANTELOPE	48,905,387	0.745010	0.000000	0.745010	364,350.12
NELSON	488	NUCKOLLS	9,556,054	0.500000	0.000000	0.500000	47,780.46
NEMAHA	149	NEMAHA	2,908,563	0.437329	0.000000	0.437329	12,719.99
NENZEL	20	CHERRY	441,433	0.000000	0.000000	0.000000	0.00
NEWCASTLE	325	DIXON	6,462,924	0.448713	0.000000	0.448713	29,000.00
NEWMAN GROVE	721	MADISON	16,158,186	0.449996	0.000000	0.449996	72,711.22
NEWMAN GROVE	721	PLATTE	288,539	0.449996	0.000000	0.449996	1,298.42
NEWPORT	97	ROCK	1,506,838	0.449957	0.455789	0.905746	13,648.17
NICKERSON	369	DODGE	8,207,473	0.304571	0.000000	0.304571	24,997.69
NIOBRARA	370	KNOX	10,144,909	0.498933	0.000000	0.498933	50,616.31
NORA	21	NUCKOLLS	750,196	0.323116	0.000000	0.323116	2,424.01
NORFOLK	24,210	MADISON	1,184,191,032	0.169905	0.061831	0.231736	2,744,197.62
NORMAN	43	KEARNEY	1,647,313	0.094442	0.000000	0.094442	1,555.75
NORTH BEND	1,177	DODGE	40,566,063	0.449998	0.000000	0.449998	182,546.88
NORTH LOUP	297	VALLEY	8,857,987	0.934995	0.000000	0.934995	82,821.79
NORTH PLATTE	24,733	LINCOLN	1,208,875,354	0.398756	0.144535	0.543291	6,567,711.28
OAK	66	NUCKOLLS	783,802	0.449718	0.000000	0.449718	3,524.91
OAKDALE	322	ANTELOPE	3,199,105	1.131927	0.000000	1.131927	36,211.53
OAKLAND	1,244	BURT	40,272,420	0.455952	0.361659	0.817611	329,271.69
OBERT	23	CEDAR	387,828	0.183071	0.275896	0.458967	1,779.94
OCONTO	151	CUSTER	2,847,936	0.450000	0.000000	0.450000	12,815.79
OCTAVIA	127	BUTLER	2,034,887	0.173815	0.000000	0.173815	3,536.96
ODELL	307	GAGE	8,410,260	0.318658	0.053506	0.372164	31,299.92
OGALLALA	4,737	KEITH	215,860,421	0.332326	0.121357	0.453683	979,323.79
OHIOWA	115	FILLMORE	2,129,854	0.449984	0.000000	0.449984	9,583.93
OMAHA	416,931	DOUGLAS	27,626,587,565	0.290470	0.208750	0.499220	137,917,458.02
O'NEILL	3,705	HOLT	125,944,235	0.434953	0.169884	0.604837	761,757.44
ONG	63	CLAY	2,176,273	0.180354	0.371047	0.551401	12,000.00
ORCHARD	379	ANTELOPE	9,703,658	0.499995	0.120691	0.620686	60,228.78
ORD	2,112	VALLEY	93,054,225	0.499925	0.270591	0.770516	716,997.90
ORLEANS	386	HARLAN	8,078,670	0.500000	0.000000	0.500000	40,393.58
OSCEOLA	880	POLK	27,804,965	0.399932	0.324960	0.724892	201,556.28
OSHKOSH	884	GARDEN	25,228,845	0.079279	0.000000	0.079279	20,001.16
OSMOND	783	PIERCE	27,974,860	0.449997	0.358078	0.808075	226,057.75
OTOE	171	OTOE	3,148,849	0.460279	0.000000	0.460279	14,493.56
OVERTON	594	DAWSON	19,229,131	0.500000	0.000000	0.500000	96,145.60
OXFORD	779	FURNAS	14,530,670	0.449101	0.000000	0.449101	65,257.35
OXFORD	779	HARLAN	5,631,627	0.419099	0.000000	0.419099	23,602.15
PAGE	166	HOLT	2,679,865	0.535620	0.000000	0.535620	14,353.98
PALISADE	351	HAYES	403,061	0.477808	0.000000	0.477808	1,925.86
PALISADE	351	HITCHCOCK	8,585,006	0.477808	0.000000	0.477808	41,019.99
PALMER	472	MERRICK	12,805,709	0.362469	0.489890	0.852359	109,150.54
PALMYRA	545	OTOE	20,959,814	0.356293	0.000000	0.356293	74,678.28
PANAMA	256	LANCASTER	12,171,134	0.449147	0.000000	0.449147	54,666.28
PAPILLION	19,143	SARPY	1,351,174,044	0.231259	0.221204	0.452463	6,113,562.71
PAWNEE CITY	878	PAWNEE	20,147,747	0.446295	0.021349	0.467644	94,219.65
PAXTON	523	KEITH	21,135,268	0.499998	0.000000	0.499998	105,676.11
PENDER	1,002	THURSTON	41,623,751	0.352895	0.087559	0.440454	183,333.55
PERU	865	NEMAHA	8,882,897	0.877936	0.000000	0.877936	77,986.26
PETERSBURG	333	BOONE	8,683,425	0.499365	0.106755	0.606120	52,631.98
PHILLIPS	287	HAMILTON	8,478,536	0.350002	0.294862	0.644864	54,675.02
PICKRELL	199	GAGE	9,276,907	0.311666	0.214619	0.526285	48,822.92
PIERCE	1,767	PIERCE	59,584,968	0.499999	0.271339	0.771338	459,601.53
PILGER	352	STANTON	11,181,162	0.499492	0.398089	0.897581	100,360.00
PLAINVIEW	1,246	PIERCE	37,463,228	0.499987	0.121326	0.621313	232,763.85
PLATTE CENTER	336	PLATTE	13,066,911	0.449992	0.000000	0.449992	58,800.11
PLATTSMOUTH	6,502	CASS	264,499,858	0.370759	0.123422	0.494181	1,307,108.19
PLEASANT DALE	205	SEWARD	10,975,767	0.400000	0.000000	0.400000	43,903.10
PLEASANTON	341	BUFFALO	12,751,667	0.414735	0.128023	0.542758	69,210.73
PLYMOUTH	409	JEFFERSON	22,662,249	0.306656	0.132678	0.439334	99,562.98
POLK	322	POLK	9,806,203	0.591716	0.000000	0.591716	58,024.89
PONCA	961	DIXON	29,709,058	0.446917	0.059780	0.506697	150,534.81

<sup>1</sup> City/Village population per Dept. of Revenue, Research Division December 2011



**Table 15 Cities 2011 Value, Tax Rates, & Property Taxes Levied**

City Name	Population <sup>1</sup>	County	City Value	Non-bond Rates	Bond Rates	Total City Rate	Total City Taxes Levied
POTTER	337	CHEYENNE	15,198,504	0.450000	0.000000	0.450000	\$68,393.41
PRAGUE	303	SAUNDERS	9,889,700	0.497920	0.000000	0.497920	49,242.89
PRIMROSE	61	BOONE	2,625,721	0.494912	0.000000	0.494912	12,994.97
PROSSER	66	ADAMS	2,426,230	0.403301	0.000000	0.403301	9,785.01
RAGAN	38	HARLAN	3,105,133	0.167271	0.000000	0.167271	5,194.05
RALSTON	5,943	DOUGLAS	338,506,290	0.401660	0.150290	0.551950	1,868,385.76
RANDOLPH	944	CEDAR	25,980,440	0.770631	0.000000	0.770631	200,213.32
RAVENNA	1,360	BUFFALO	109,180,234	0.410000	0.000000	0.410000	447,639.44
RAYMOND	167	LANCASTER	8,583,527	0.024698	0.000000	0.024698	2,119.96
RED CLOUD	1,020	WEBSTER	26,441,669	0.483309	0.376428	0.859737	227,328.77
REPUBLICAN CITY	150	HARLAN	10,557,986	0.312663	0.000000	0.312663	33,011.09
REYNOLDS	69	JEFFERSON	2,160,301	0.217990	0.000000	0.217990	4,709.27
RISING CITY	374	BUTLER	11,625,133	0.450000	0.000000	0.450000	52,313.58
RIVERDALE	182	BUFFALO	9,745,536	0.114001	0.000000	0.114001	11,110.07
RIVERTON	89	FRANKLIN	877,682	0.449947	0.000000	0.449947	3,948.95
ROCA	220	LANCASTER	11,239,448	0.449995	0.000000	0.449995	50,576.95
ROCKVILLE	106	SHERMAN	1,789,544	0.313936	0.000000	0.313936	5,618.07
ROGERS	95	COLFAX	2,542,556	0.397240	0.000000	0.397240	10,100.05
ROSALIE	160	THURSTON	2,340,059	1.049974	0.000000	1.049974	24,569.98
ROSELAND	235	ADAMS	9,074,555	0.299342	0.107657	0.406999	36,933.35
ROYAL	63	ANTELOPE	1,049,728	0.986143	0.000000	0.986143	10,351.82
RULO	172	RICHARDSON	3,568,830	0.468081	0.000000	0.468081	16,705.04
RUSHVILLE	890	SHERIDAN	19,886,101	0.499998	0.140789	0.640787	127,427.66
RUSKIN	123	NUCKOLLS	4,561,811	0.446840	0.000000	0.446840	20,383.96
SALEM	112	RICHARDSON	1,154,391	0.468039	0.000000	0.468039	5,403.06
SANTEE	346	KNOX	266,101	0.000000	0.000000	0.000000	0.00
SARGENT	525	CUSTER	13,701,662	0.493362	0.229133	0.722495	98,993.75
SARONVILLE	47	CLAY	4,762,220	0.153762	0.000000	0.153762	7,322.48
SCHUYLER	6,211	COLFAX	147,625,990	0.301050	0.118540	0.419590	619,423.62
SCOTIA	318	GREELEY	7,088,282	1.119989	0.000000	1.119989	79,388.11
SCOTTSBLUFF	15,039	SCOTTS BLUFF	825,906,445	0.094800	0.121200	0.216000	1,783,958.46
SCRIBNER	857	DODGE	29,439,047	0.400186	0.000000	0.400186	117,811.33
SENECA	33	THOMAS	1,766,452	0.328342	0.000000	0.328342	5,800.02
SEWARD	6,964	SEWARD	373,538,466	0.350966	0.000000	0.350966	1,310,993.38
SHELBY	714	POLK	28,306,794	0.499871	0.000000	0.499871	141,497.50
SHELTON	1,059	BUFFALO	34,717,444	0.490861	0.367596	0.858457	298,034.64
SHICKLEY	341	FILLMORE	12,717,708	0.449888	0.497714	0.947602	120,513.30
SHUBERT	150	RICHARDSON	2,721,053	0.447988	0.000000	0.447988	12,190.05
SIDNEY	6,757	CHEYENNE	397,318,909	0.338431	0.079423	0.417854	1,660,212.72
SILVER CREEK	362	MERRICK	11,853,227	0.437855	0.000000	0.437855	51,899.90
SMITHFIELD	54	GOSPER	1,953,045	0.212694	0.121861	0.334555	6,534.02
SNYDER	300	DODGE	14,663,613	0.499998	0.000000	0.499998	73,317.92
SOUTH BEND	99	CASS	4,365,764	0.182717	0.000000	0.182717	7,977.00
SOUTH SIOUX CITY	13,353	DAKOTA	551,230,028	0.394581	0.004537	0.399118	2,200,060.75
SPALDING	487	GREELEY	11,364,769	0.500000	0.000000	0.500000	56,824.08
SPENCER	455	BOYD	10,824,523	0.450000	0.000000	0.450000	48,710.82
SPRAGUE	142	LANCASTER	6,914,999	0.078467	0.000000	0.078467	5,425.99
SPRINGFIELD	1,529	SARPY	77,727,901	0.499943	0.341325	0.841268	653,899.95
SPRINGVIEW	242	KEYA PAHA	6,985,321	0.447862	0.000000	0.447862	31,284.68
ST EDWARD	705	BOONE	18,133,327	0.422312	0.000000	0.422312	76,579.26
ST HELENA	96	CEDAR	1,845,594	0.449948	0.000000	0.449948	8,304.21
ST PAUL	2,290	HOWARD	89,371,559	0.500000	0.253946	0.753946	673,813.29
STAMFORD	183	HARLAN	3,086,861	0.221248	0.259726	0.480974	14,847.09
STANTON	1,577	STANTON	45,723,895	0.480000	0.000000	0.480000	219,474.70
STAPLEHURST	242	SEWARD	8,510,153	0.300006	0.000000	0.300006	25,530.97
STAPLETON	305	LOGAN	9,491,865	0.424442	0.000000	0.424442	40,287.48
STEELE CITY	61	JEFFERSON	2,015,612	0.249986	0.000000	0.249986	5,038.69
STEINAUER	75	PAWNEE	1,352,478	0.418195	0.000000	0.418195	5,655.98
STELLA	152	RICHARDSON	3,720,243	0.424703	0.000000	0.424703	15,800.01
STERLING	476	JOHNSON	16,849,829	0.375470	0.217379	0.592849	99,894.26
STOCKVILLE	25	FRONTIER	655,273	0.404395	0.000000	0.404395	2,649.91
STRANG	29	FILLMORE	1,110,075	0.400333	0.000000	0.400333	4,443.95
STRATTON	343	HITCHCOCK	9,388,732	0.449996	0.000000	0.449996	42,249.07
STROMSBURG	1,171	POLK	32,743,163	0.410585	0.075387	0.485972	159,122.86
STUART	590	HOLT	20,424,712	0.449597	0.000000	0.449597	91,828.87
SUMNER	236	DAWSON	6,694,748	0.500000	0.000000	0.500000	33,473.82

<sup>1</sup> City/Village population per Dept. of Revenue, Research Division December 2011

**Table 15 Cities 2011 Value, Tax Rates, & Property Taxes Levied**

City Name	Population <sup>1</sup>	County	City Value	Non-bond Rates	Bond Rates	Total City Rate	Total City Taxes Levied
SUPERIOR	1,957	NUCKOLLS	56,931,654	0.408093	0.000000	0.408093	\$232,334.21
SURPRISE	43	BUTLER	1,260,506	0.419831	0.000000	0.419831	5,292.03
SUTHERLAND	1,286	LINCOLN	58,001,590	0.348512	0.187727	0.536239	304,009.73
SUTTON	1,502	CLAY	66,417,074	0.537080	0.480054	1.017134	675,550.74
SWANTON	94	SALINE	3,295,910	0.499985	0.000000	0.499985	16,479.00
SYRACUSE	1,942	OTOE	95,749,164	0.500000	0.000000	0.500000	478,745.88
TABLE ROCK	269	PAWNEE	7,355,330	0.466936	0.000000	0.466936	34,344.73
TALMAGE	233	OTOE	4,794,460	0.495009	0.000000	0.495009	23,733.11
TARNOV	46	PLATTE	1,211,017	0.051279	0.000000	0.051279	621.03
TAYLOR	190	LOUP	3,025,285	0.500000	0.000000	0.500000	15,126.43
TECUMSEH	1,677	JOHNSON	54,128,593	0.333492	0.237537	0.571029	309,089.97
TEKAMAH	1,736	BURT	61,952,116	0.477050	0.171726	0.648776	401,930.70
TERRYTOWN	1,198	SCOTTS BLUFF	21,690,729	0.453700	0.000000	0.453700	98,410.81
THAYER	62	YORK	1,779,016	0.198705	0.000000	0.198705	3,535.02
THEDFORD	188	THOMAS	7,025,800	0.405861	0.000000	0.405861	28,514.95
THURSTON	132	THURSTON	2,529,721	0.499985	0.000000	0.499985	12,648.18
TILDEN	953	ANTELOPE	10,092,810	0.724968	0.172346	0.897314	90,564.19
TILDEN	953	MADISON	15,379,825	0.444692	0.452622	0.897314	138,005.43
TOBIAS	106	SALINE	1,868,344	0.449956	0.174745	0.624701	11,671.55
TRENTON	560	HITCHCOCK	12,273,728	0.483401	0.000000	0.483401	59,331.53
TRUMBULL	205	ADAMS	74,330	0.021332	0.183397	0.204729	152.17
TRUMBULL	205	CLAY	10,285,687	0.021332	0.183397	0.204729	21,057.79
UEHLING	230	DODGE	8,056,505	0.502825	0.000000	0.502825	40,510.21
ULYSSES	171	BUTLER	4,839,356	0.450000	0.433942	0.883942	42,777.09
UNADILLA	311	OTOE	12,660,077	0.288308	0.387043	0.675351	85,499.96
UNION	233	CASS	8,370,461	0.449915	0.000000	0.449915	37,660.02
UPLAND	143	FRANKLIN	3,227,065	0.449999	0.000000	0.449999	14,521.65
UTICA	861	SEWARD	37,258,515	0.318019	0.052882	0.370901	138,192.32
VALENTINE	2,737	CHERRY	125,519,771	0.350000	0.000000	0.350000	439,319.77
VALLEY	2,087	DOUGLAS	182,246,295	0.450000	0.086190	0.536190	977,186.86
VALPARAISO	570	SAUNDERS	30,245,057	0.229780	0.000000	0.229780	69,497.25
VENANGO	164	PERKINS	8,773,635	0.480789	0.000000	0.480789	42,182.68
VERDEL	30	KNOX	526,336	0.443000	0.000000	0.443000	2,331.70
VERDIGRE	575	KNOX	10,021,236	0.499982	0.158701	0.658683	66,008.27
VERDON	172	RICHARDSON	2,987,881	0.468054	0.188988	0.657042	19,631.63
VIRGINIA	60	GAGE	1,460,618	0.449931	0.000000	0.449931	6,571.80
WACO	236	YORK	15,701,486	0.273744	0.172994	0.446738	70,144.53
WAHOO	4,510	SAUNDERS	229,076,631	0.492640	0.065010	0.557650	1,277,446.96
WAKEFIELD	1,451	DIXON	39,304,124	0.487990	0.000000	0.487990	191,800.14
WAKEFIELD	1,451	WAYNE	8,713,287	0.487990	0.000000	0.487990	42,519.97
WALLACE	366	LINCOLN	9,832,745	0.499118	0.320358	0.819476	80,576.99
WALTHILL	780	THURSTON	6,957,068	0.399990	0.667251	1.067241	74,248.68
WASHINGTON	150	WASHINGTON	6,450,597	0.410206	0.000000	0.410206	26,460.74
WATERBURY	73	DIXON	1,249,388	0.488271	0.000000	0.488271	6,100.36
WATERLOO	848	DOUGLAS	69,105,020	0.184250	0.312070	0.496320	342,981.96
WAUNETA	577	CHASE	18,390,155	0.499996	0.000000	0.499996	91,949.66
WAUSA	634	KNOX	13,777,531	0.499992	0.000000	0.499992	68,886.32
WAVERLY	3,277	LANCASTER	213,107,538	0.253592	0.193554	0.447146	952,901.83
WAYNE	5,663	WAYNE	179,408,260	0.363583	0.045729	0.409312	734,339.61
WEeping WATER	1,050	CASS	51,554,400	0.158964	0.274608	0.433572	223,525.58
WELLFLEET	78	LINCOLN	1,424,214	0.280546	0.000000	0.280546	3,995.80
WEST POINT	3,364	CUMING	160,019,541	0.503748	0.000000	0.503748	806,095.15
WESTERN	235	SALINE	5,914,850	0.448074	0.000000	0.448074	26,502.97
WESTON	324	SAUNDERS	9,428,666	0.239190	0.228320	0.467510	44,080.08
WHITNEY	77	DAWES	1,709,391	0.157951	0.000000	0.157951	2,700.02
WILBER	1,855	SALINE	71,780,358	0.360349	0.049999	0.410348	294,548.64
WILCOX	358	KEARNEY	12,069,339	0.459938	0.000000	0.459938	55,511.48
WILSONVILLE	93	FURNAS	1,848,489	0.450000	0.000000	0.450000	8,318.06
WINNEBAGO	774	THURSTON	2,121,036	0.451478	0.261947	0.713425	15,131.97
WINNETOON	68	KNOX	1,118,523	0.449953	0.000000	0.449953	5,032.86
WINSIDE	427	WAYNE	10,764,314	0.498313	0.139349	0.637662	68,639.94
WINSLOW	103	DODGE	2,695,322	1.645078	0.000000	1.645078	44,340.20
WISNER	1,170	CUMING	41,656,802	0.499917	0.000000	0.499917	208,249.43
WOLBACH	283	GREELEY	5,028,382	0.749983	0.250001	0.999984	50,283.17
WOOD LAKE	63	CHERRY	1,279,065	0.449547	0.000000	0.449547	5,749.98
WOOD RIVER	1,325	HALL	68,784,828	0.500000	0.041480	0.541480	372,457.75
WYMORE	1,457	GAGE	27,268,219	0.517035	0.341796	0.858831	234,187.84
WYNOT	166	CEDAR	3,854,270	0.449976	0.000000	0.449976	17,343.23
YORK	7,766	YORK	381,485,027	0.137076	0.000000	0.137076	522,924.48
YUTAN	1,174	SAUNDERS	54,469,464	0.304770	0.110160	0.414930	226,010.41
<b>State Totals</b>			<b>76,424,444,838</b>				<b>\$ 333,718,492.23</b>

<sup>1</sup> City/Village population per Dept. of Revenue, Research Division December 2011

**Table 16 Natural Resource Districts (NRD) 2011  
Value, Tax Rates, & Property Taxes Levied**

NATURAL RESOURCE DISTRICT	NRD Value	General Fund Rate	Other Rate	Bond Rate	Total NRD Rate	NRD Taxes Levied
<b><u>CENTRAL PLATTE:</u></b>						
BUFFALO	2,993,575,301	0.042893	0.009614	0.000000	0.052507	\$ 1,571,837.13
CUSTER	133,748,222	0.042893	0.009614	0.000000	0.052507	70,227.33
DAWSON	1,945,846,140	0.042893	0.009614	0.000000	0.052507	1,021,705.72
FRONTIER	52,130,408	0.042893	0.009614	0.000000	0.052507	27,372.10
HALL	3,860,788,584	0.042893	0.009614	0.000000	0.052507	2,027,183.37
HAMILTON	99,765,790	0.042893	0.009614	0.000000	0.052507	52,384.08
HOWARD	80,197,195	0.042893	0.009614	0.000000	0.052507	42,109.27
MERRICK	918,826,570	0.042893	0.009614	0.000000	0.052507	482,448.15
NANCE	48,721,283	0.042893	0.009614	0.000000	0.052507	25,582.12
PLATTE	66,292,403	0.042893	0.009614	0.000000	0.052507	34,808.10
POLK	310,130,598	0.042893	0.009614	0.000000	0.052507	162,840.58
<b>CENTRAL PLATTE TOTAL</b>	<b>10,510,022,494</b>					<b>\$ 5,518,497.95</b>
<b><u>LEWIS &amp; CLARK:</u></b>						
CEDAR	913,307,904	0.021731	0.000000	0.000000	0.021731	198,470.58
DIXON	436,760,503	0.021731	0.000000	0.000000	0.021731	94,912.45
KNOX	596,961,638	0.021731	0.000000	0.000000	0.021731	129,726.54
<b>LEWIS &amp; CLARK TOTAL</b>	<b>1,947,030,045</b>					<b>\$ 423,109.57</b>
<b><u>LITTLE BLUE:</u></b>						
ADAMS	1,898,538,095	0.029652	0.000000	0.000000	0.029652	562,954.52
CLAY	622,518,679	0.029652	0.000000	0.000000	0.029652	184,589.49
FILLMORE	268,398,406	0.029652	0.000000	0.000000	0.029652	79,585.45
JEFFERSON	615,550,965	0.029652	0.000000	0.000000	0.029652	182,523.50
NUCKOLLS	483,951,417	0.029652	0.000000	0.000000	0.029652	143,501.12
THAYER	1,016,164,715	0.029652	0.000000	0.000000	0.029652	301,312.81
WEBSTER	188,830,697	0.029652	0.000000	0.000000	0.029652	55,992.19
<b>LITTLE BLUE TOTAL</b>	<b>5,093,952,974</b>					<b>\$ 1,510,459.08</b>
<b><u>LOWER BIG BLUE:</u></b>						
GAGE	1,829,760,164	0.038356	0.000000	0.000000	0.038356	701,822.72
JEFFERSON	454,673,542	0.038356	0.000000	0.000000	0.038356	174,394.84
PAWNEE	91,157,467	0.038356	0.000000	0.000000	0.038356	34,964.37
SALINE	1,233,687,421	0.038356	0.000000	0.000000	0.038356	473,193.60
<b>LOWER BIG BLUE TOTAL</b>	<b>3,609,278,594</b>					<b>\$ 1,384,375.53</b>
<b><u>LOWER ELKHORN:</u></b>						
ANTELOPE	14,508,505	0.033962	0.000000	0.000000	0.033962	4,927.37
BURT	535,622,001	0.033962	0.000000	0.000000	0.033962	181,907.89
CEDAR	452,096,715	0.033962	0.000000	0.000000	0.033962	153,541.09
COLFAX	545,732,386	0.033962	0.000000	0.000000	0.033962	185,341.68
CUMING	1,406,619,835	0.033962	0.000000	0.000000	0.033962	477,716.23
DAKOTA	8,122,294	0.033962	0.000000	0.000000	0.033962	2,758.60
DIXON	276,263,004	0.033962	0.000000	0.000000	0.033962	93,824.47
DODGE	928,647,283	0.033962	0.000000	0.000000	0.033962	315,390.96
KNOX	119,008,681	0.033962	0.000000	0.000000	0.033962	40,417.80
MADISON	2,514,776,359	0.033962	0.000000	0.000000	0.033962	854,067.90
PIERCE	1,040,569,661	0.033962	0.000000	0.000000	0.033962	353,398.60
PLATTE	329,402,209	0.033962	0.000000	0.000000	0.033962	111,871.62
STANTON	772,140,275	0.033962	0.000000	0.000000	0.033962	262,234.37
THURSTON	269,538,007	0.033962	0.000000	0.000000	0.033962	91,540.48
WAYNE	1,071,941,972	0.033962	0.000000	0.000000	0.033962	364,052.93
<b>LOWER ELKHORN TOTAL</b>	<b>10,284,989,187</b>					<b>\$ 3,492,991.99</b>
<b><u>LOWER LOUP:</u></b>						
BOONE	984,868,652	0.037534	0.000000	0.000000	0.037534	369,660.45
BUFFALO	491,770,718	0.037534	0.000000	0.000000	0.037534	184,581.44
BUTLER	11,108,879	0.037534	0.000000	0.000000	0.037534	4,169.60
CUSTER	1,586,045,220	0.037534	0.000000	0.000000	0.037534	595,306.30
GARFIELD	237,272,361	0.037534	0.000000	0.000000	0.037534	89,059.59
GREELEY	455,558,949	0.037534	0.000000	0.000000	0.037534	170,991.67
HALL	3,590,191	0.037534	0.000000	0.000000	0.037534	1,347.55
HOWARD	617,141,033	0.037534	0.000000	0.000000	0.037534	231,638.23
LOUP	150,957,055	0.037500	0.000000	0.000000	0.037500	56,608.90
MERRICK	47,598,828	0.037534	0.000000	0.000000	0.037534	17,865.72
NANCE	486,633,639	0.037534	0.000000	0.000000	0.037534	182,653.12
PLATTE	2,351,506,904	0.037534	0.000000	0.000000	0.037534	882,614.81
ROCK	41,535,510	0.037534	0.000000	0.000000	0.037534	15,590.01
SHERMAN	460,002,589	0.037534	0.000000	0.000000	0.037534	172,657.48
VALLEY	542,459,679	0.037534	0.000000	0.000000	0.037534	203,606.69
WHEELER	219,195,976	0.037534	0.000000	0.000000	0.037534	82,273.12
<b>LOWER LOUP TOTAL</b>	<b>8,687,246,183</b>					<b>\$ 3,260,624.68</b>

**Table 16 Natural Resource Districts (NRD) 2011  
Value, Tax Rates, & Property Taxes Levied**

NATURAL RESOURCE DISTRICT	NRD Value	General Fund Rate	Other Rate	Bond Rate	Total NRD Rate	NRD Taxes Levied
<b><u>LOWER NIOBRARA:</u></b>						
BOYD	269,987,818	0.026163	0.000000	0.000000	0.026163	\$ 70,636.93
HOLT	695,792,195	0.026163	0.000000	0.000000	0.026163	182,040.18
KEYA PAHA	171,196,057	0.026162	0.000000	0.000000	0.026162	44,788.31
KNOX	278,055,541	0.026163	0.000000	0.000000	0.026163	72,747.53
ROCK	47,996,902	0.026163	0.000000	0.000000	0.026163	12,557.41
<b>LOWER NIOBRARA TOTAL</b>	<b>1,463,028,513</b>					<b>\$ 382,770.36</b>
<b><u>LOWER PLATTE NORTH:</u></b>						
BOONE	125,015,740	0.054850	0.000000	0.000000	0.054850	68,571.13
BUTLER	627,886,455	0.054850	0.000000	0.000000	0.054850	344,395.59
COLFAX	598,367,008	0.054850	0.000000	0.000000	0.054850	328,204.40
DODGE	1,986,797,797	0.054850	0.000000	0.000000	0.054850	1,089,744.38
MADISON	71,099,109	0.054850	0.000000	0.000000	0.054850	38,998.01
PLATTE	649,298,501	0.054850	0.000000	0.000000	0.054850	356,140.12
SAUNDERS	1,832,028,034	0.054850	0.000000	0.000000	0.054850	1,004,873.67
<b>LOWER PLATTE NORTH TOTAL</b>	<b>5,890,492,644</b>					<b>\$ 3,230,927.30</b>
<b><u>LOWER PLATTE SOUTH:</u></b>						
BUTLER	105,271,248	0.039848	0.000000	0.000000	0.039848	41,948.69
CASS	2,466,900,127	0.039849	0.000000	0.000000	0.039849	983,035.64
LANCASTER	18,672,580,866	0.039848	0.000000	0.000000	0.039848	7,440,650.02
OTOE	96,978,105	0.039848	0.000000	0.000000	0.039848	38,643.78
SAUNDERS	433,317,667	0.039848	0.000000	0.000000	0.039848	172,670.03
SEWARD	224,467,312	0.039848	0.000000	0.000000	0.039848	89,445.77
<b>LOWER PLATTE SOUTH TOTAL</b>	<b>21,999,515,325</b>					<b>\$ 8,766,393.93</b>
<b><u>LOWER REPUBLICAN:</u></b>						
FRANKLIN	507,035,571	0.036811	0.000000	0.000000	0.036811	186,645.15
FURNAS	516,872,384	0.036811	0.000000	0.000000	0.036811	190,265.67
HARLAN	476,027,132	0.036811	0.000000	0.000000	0.036811	175,233.46
NUCKOLLS	208,931,336	0.036811	0.000000	0.000000	0.036811	76,909.62
WEBSTER	356,662,912	0.036811	0.000000	0.000000	0.036811	131,291.77
<b>LOWER REPUBLICAN TOTAL</b>	<b>2,065,529,335</b>					<b>\$ 760,345.67</b>
<b><u>MIDDLE NIOBRARA:</u></b>						
BROWN	318,043,434	0.030303	0.001345	0.000000	0.031648	100,654.13
CHERRY	789,350,939	0.030303	0.001345	0.000000	0.031648	249,813.64
KEYA PAHA	87,600,787	0.030303	0.001346	0.000000	0.031649	27,724.73
ROCK	30,809,759	0.030303	0.001346	0.000000	0.031649	9,750.99
<b>MIDDLE NIOBRARA TOTAL</b>	<b>1,225,804,919</b>					<b>\$ 387,943.49</b>
<b><u>MIDDLE REPUBLICAN:</u></b>						
FRONTIER	404,558,828	0.030281	0.000000	0.000000	0.030281	122,504.80
HAYES	265,734,033	0.030281	0.000000	0.000000	0.030281	80,466.86
HITCHCOCK	468,957,324	0.030281	0.000000	0.000000	0.030281	142,007.57
LINCOLN	421,225,782	0.030281	0.000000	0.000000	0.030281	127,551.15
RED WILLOW	763,171,956	0.030281	0.000000	0.000000	0.030281	231,096.72
<b>MIDDLE REPUBLICAN TOTAL</b>	<b>2,323,647,923</b>					<b>\$ 703,627.10</b>
<b><u>NEMAHA:</u></b>						
CASS	87,518,946	0.041477	0.000000	0.000000	0.041477	36,300.36
GAGE	192,240,829	0.041477	0.000000	0.000000	0.041477	79,735.91
JOHNSON	504,226,341	0.041477	0.000000	0.000000	0.041477	209,138.02
LANCASTER	349,235,103	0.041477	0.000000	0.000000	0.041477	144,852.24
NEMAHA	677,765,547	0.041477	0.000000	0.000000	0.041477	281,116.93
OTOE	1,451,760,257	0.041477	0.000000	0.000000	0.041477	602,146.83
PAWNEE	321,613,865	0.041477	0.000000	0.000000	0.041477	133,395.90
RICHARDSON	914,230,181	0.041477	0.000000	0.000000	0.041477	379,195.36
<b>NEMAHA TOTAL</b>	<b>4,498,591,069</b>					<b>\$ 1,865,881.55</b>
<b><u>NORTH PLATTE:</u></b>						
BANNER	190,923,178	0.057700	0.000000	0.000000	0.057700	110,162.77
GARDEN	436,905,387	0.057699	0.000000	0.000000	0.057699	252,090.10
MORRILL	704,005,399	0.057699	0.000000	0.000000	0.057699	406,204.43
SCOTTS BLUFF	2,274,246,202	0.057700	0.000000	0.000000	0.057700	1,312,240.96
SIOUX	141,803,622	0.057700	0.000000	0.000000	0.057700	81,820.43
<b>NORTH PLATTE TOTAL</b>	<b>3,747,883,788</b>					<b>\$ 2,162,518.69</b>

**Table 16 Natural Resource Districts (NRD) 2011  
Value, Tax Rates, & Property Taxes Levied**

NATURAL RESOURCE DISTRICT	NRD Value	General Fund Rate	Other Rate	Bond Rate	Total NRD Rate	NRD Taxes Levied
<b><u>PAPIO-MISSOURI RIVER:</u></b>						
BURT	506,335,201	0.032753	0.000000	0.000000	0.032753	\$ 165,839.97
DAKOTA	1,228,992,468	0.032753	0.000000	0.000000	0.032753	402,537.50
DODGE	2,881,365	0.032753	0.000000	0.000000	0.032753	943.76
DOUGLAS	36,541,143,065	0.032750	0.000000	0.000000	0.032750	11,967,262.39
SARPY	11,197,836,530	0.032753	0.000000	0.000000	0.032753	3,667,630.96
THURSTON	243,744,711	0.032753	0.000000	0.000000	0.032753	79,833.75
WASHINGTON	2,230,685,263	0.032753	0.000000	0.000000	0.032753	730,615.94
<b>PAPIO-MISSOURI RIVER TOTAL</b>	<b>51,951,618,603</b>					<b>\$ 17,014,664.27</b>
<b><u>SOUTH-PLATTE:</u></b>						
CHEYENNE	1,034,500,011	0.047720	0.000000	0.000000	0.047720	493,662.85
DEUEL	239,731,291	0.047720	0.000000	0.000000	0.047720	114,399.95
KIMBALL	574,370,794	0.047720	0.000000	0.000000	0.047720	274,089.59
<b>SOUTH-PLATTE TOTAL</b>	<b>1,848,602,096</b>					<b>\$ 882,152.39</b>
<b><u>TRI-BASIN:</u></b>						
GOSPER	442,884,659	0.036044	0.000000	0.000000	0.036044	159,633.33
KEARNEY	1,050,478,731	0.036044	0.000000	0.000000	0.036044	378,634.69
PHELPS	1,272,737,597	0.036044	0.000000	0.000000	0.036044	458,745.74
<b>TRI-BASIN TOTAL</b>	<b>2,766,100,987</b>					<b>\$ 997,013.76</b>
<b><u>TWIN PLATTE:</u></b>						
ARTHUR	125,433,471	0.069101	0.000000	0.000000	0.069101	86,675.59
KEITH	1,026,161,436	0.069101	0.000000	0.000000	0.069101	709,094.28
LINCOLN	2,821,465,347	0.069101	0.000000	0.000000	0.069101	1,949,660.77
MCPHERSON	97,821,195	0.069101	0.000000	0.000000	0.069101	67,595.75
<b>TWIN PLATTE TOTAL</b>	<b>4,070,881,449</b>					<b>\$ 2,813,026.39</b>
<b><u>UPPER BIG BLUE:</u></b>						
ADAMS	459,643,815	0.024053	0.000000	0.000000	0.024053	110,558.12
BUTLER	587,114,736	0.024053	0.000000	0.000000	0.024053	141,218.84
CLAY	580,630,913	0.024053	0.000000	0.000000	0.024053	139,658.73
FILLMORE	964,715,777	0.024053	0.000000	0.000000	0.024053	232,042.38
HAMILTON	1,475,700,434	0.024053	0.000000	0.000000	0.024053	354,950.85
POLK	639,772,969	0.024053	0.000000	0.000000	0.024053	153,884.62
SALINE	139,349,475	0.024053	0.000000	0.000000	0.024053	33,517.81
SEWARD	1,582,558,520	0.024053	0.000000	0.000000	0.024053	380,652.66
YORK	1,945,337,842	0.024053	0.000000	0.000000	0.024053	467,911.62
<b>UPPER BIG BLUE TOTAL</b>	<b>8,374,824,481</b>					<b>\$ 2,014,395.63</b>
<b><u>UPPER ELKHORN:</u></b>						
ANTELOPE	1,250,993,745	0.021304	0.000000	0.000000	0.021304	266,512.27
HOLT	1,057,249,767	0.021304	0.000000	0.000000	0.021304	225,236.93
ROCK	205,645,800	0.021304	0.000000	0.000000	0.021304	43,810.84
WHEELER	54,226,321	0.021304	0.000000	0.000000	0.021304	11,552.41
<b>UPPER ELKHORN TOTAL</b>	<b>2,568,115,633</b>					<b>\$ 547,112.45</b>
<b><u>UPPER LOUP:</u></b>						
BLAINE	167,625,542	0.022008	0.000000	0.000000	0.022008	36,891.26
BROWN	114,694,804	0.022008	0.000000	0.000000	0.022008	25,242.07
CHERRY	358,732,177	0.022008	0.000000	0.000000	0.022008	78,948.39
GRANT	175,475,000	0.022008	0.000000	0.000000	0.022008	38,618.19
HOOKER	168,187,918	0.022008	0.000000	0.000000	0.022008	37,014.70
LOGAN	174,563,846	0.022008	0.000000	0.000000	0.022008	38,418.35
MCPHERSON	50,524,885	0.022008	0.000000	0.000000	0.022008	11,119.97
THOMAS	178,708,643	0.022008	0.000000	0.000000	0.022008	39,330.56
<b>UPPER LOUP TOTAL</b>	<b>1,388,512,815</b>					<b>\$ 305,583.49</b>
<b><u>UPPER NIOBRARA-WHITE:</u></b>						
BOX BUTTE	946,506,166	0.020430	0.000000	0.000000	0.020430	193,371.40
DAWES	707,068,351	0.020427	0.000000	0.000000	0.020427	144,432.66
SHERIDAN	661,161,934	0.020427	0.000000	0.000000	0.020427	135,055.42
SIoux	250,073,979	0.020430	0.000000	0.000000	0.020430	51,089.98
<b>UPPER NIOBRARA-WHITE TOTAL</b>	<b>2,564,810,430</b>					<b>\$ 523,949.46</b>
<b><u>UPPER REPUBLICAN:</u></b>						
CHASE	701,408,416	0.023183	0.040000	0.000000	0.063183	443,170.77
DUNDY	447,835,763	0.023183	0.040000	0.000000	0.063183	282,955.83
PERKINS	698,523,885	0.023183	0.040000	0.000000	0.063183	441,348.53
<b>UPPER REPUBLICAN TOTAL</b>	<b>1,847,768,064</b>					<b>\$ 1,167,475.13</b>
<b>STATE TOTALS</b>	<b>160,728,247,551</b>					<b>\$ 60,115,839.86</b>

**Table 17 Educational Service Units (ESU) 2011  
Value, Tax Rates, & Property Taxes Levied**

<b>Educational Service Units</b>	<b>ESU Value</b>	<b>General Fund Rate</b>	<b>Other Rate</b>	<b>Bond Rate</b>	<b>Total ESU Rate</b>	<b>ESU Taxes Levied</b>
<b>ESU 1:</b>						
ANTELOPE	65,669,404	0.015000	0.000000	0.000000	0.015000	\$ 9,850.53
CEDAR	1,365,404,619	0.015000	0.000000	0.000000	0.015000	204,812.40
CUMING	81,359,943	0.015000	0.000000	0.000000	0.015000	12,204.03
DAKOTA	1,237,114,761	0.015000	0.000000	0.000000	0.015000	185,572.92
DIXON	713,023,505	0.015000	0.000000	0.000000	0.015000	106,952.84
HOLT	828,363	0.015000	0.000000	0.000000	0.015000	124.25
KNOX	962,103,880	0.015000	0.000000	0.000000	0.015000	144,318.13
PIERCE	88,455,100	0.015000	0.000000	0.000000	0.015000	13,268.43
STANTON	920,704	0.015000	0.000000	0.000000	0.015000	138.11
THURSTON	429,211,944	0.015000	0.000000	0.000000	0.015000	64,382.40
WAYNE	972,392,641	0.015000	0.000000	0.000000	0.015000	145,858.90
<b>ESU 1 Total</b>	<b>5,916,484,864</b>					<b>\$ 887,482.94</b>
<b>ESU 2:</b>						
BURT	1,041,957,202	0.014999	0.000000	0.000000	0.014999	156,282.61
BUTLER	608,652	0.014999	0.000000	0.000000	0.014999	91.29
CASS	165,069,748	0.014999	0.000000	0.000000	0.014999	24,759.21
COLFAX	29,713,610	0.014999	0.000000	0.000000	0.014999	4,456.84
CUMING	1,273,331,266	0.014999	0.000000	0.000000	0.014999	190,986.96
DODGE	2,890,727,153	0.014999	0.000000	0.000000	0.014999	433,569.79
DOUGLAS	22,949,305	0.015000	0.000000	0.000000	0.015000	3,442.48
LANCASTER	252,547,158	0.014999	0.000000	0.000000	0.014999	37,879.55
SARPY	466,574	0.014999	0.000000	0.000000	0.014999	69.98
SAUNDERS	2,096,340,356	0.015000	0.000000	0.000000	0.015000	314,458.29
SEWARD	6,154,223	0.014999	0.000000	0.000000	0.014999	923.06
STANTON	120,650,124	0.014999	0.000000	0.000000	0.014999	18,096.39
THURSTON	84,070,774	0.014999	0.000000	0.000000	0.014999	12,609.81
WASHINGTON	174,030,444	0.014999	0.000000	0.000000	0.014999	26,102.87
WAYNE	12,018,118	0.014999	0.000000	0.000000	0.014999	1,802.56
<b>ESU 2 Total</b>	<b>8,170,634,707</b>					<b>\$ 1,225,531.69</b>
<b>ESU 3:</b>						
CASS	2,070,129,038	0.016087	0.000000	0.000000	0.016087	333,022.19
DODGE	27,599,293	0.016087	0.000000	0.000000	0.016087	4,439.99
DOUGLAS	18,001,189,250	0.016090	0.000000	0.000000	0.016090	2,896,399.10
OTOE	16,398,282	0.016087	0.000000	0.000000	0.016087	2,638.02
SARPY	10,394,563,689	0.016087	0.000000	0.000000	0.016087	1,672,173.89
WASHINGTON	2,056,654,819	0.016087	0.000000	0.000000	0.016087	330,854.48
<b>ESU 3 Total</b>	<b>32,566,534,371</b>					<b>\$ 5,239,527.67</b>
<b>ESU 4:</b>						
CASS	91,114,155	0.015000	0.000000	0.025531	0.040531	36,929.63
GAGE	61,304,737	0.015000	0.000000	0.025531	0.040531	24,847.41
JOHNSON	491,368,529	0.015000	0.000000	0.025531	0.040531	199,157.87
LANCASTER	148,510,132	0.015000	0.000000	0.025531	0.040531	60,192.64
NEMAHA	677,765,547	0.015000	0.000000	0.025531	0.040531	274,705.71
OTOE	1,475,560,151	0.015000	0.000000	0.025531	0.040531	598,063.37
PAWNEE	411,705,081	0.015000	0.000000	0.025531	0.040531	166,868.03
RICHARDSON	914,230,181	0.015000	0.000000	0.025531	0.040531	370,545.75
<b>ESU 4 Total</b>	<b>4,271,558,513</b>					<b>\$ 1,731,310.41</b>
<b>ESU 5:</b>						
CLAY	3,914,842	0.015000	0.000000	0.010495	0.025495	998.10
FILLMORE	81,431,433	0.015000	0.000000	0.010495	0.025495	20,760.88
GAGE	1,777,772,752	0.015000	0.000000	0.010495	0.025495	453,243.62
JEFFERSON	1,070,224,509	0.015000	0.000000	0.010495	0.025495	272,853.79
JOHNSON	12,857,812	0.015000	0.000000	0.010495	0.025495	3,278.23
LANCASTER	1,485,248	0.015000	0.000000	0.010495	0.025495	378.66
NUCKOLLS	186,665,245	0.015000	0.000000	0.010495	0.025495	47,590.32
OTOE	2,484,261	0.015000	0.000000	0.010495	0.025495	633.43
PAWNEE	1,066,250	0.015000	0.000000	0.010495	0.025495	271.83
SALINE	196,755,584	0.015000	0.000000	0.010495	0.025495	50,163.11
THAYER	1,007,422,801	0.015000	0.000000	0.010495	0.025495	256,842.45
<b>ESU 5 Total</b>	<b>4,342,080,737</b>					<b>\$ 1,107,014.42</b>

**Table 17 Educational Service Units (ESU) 2011  
Value, Tax Rates, & Property Taxes Levied**

<b>Educational Service Units</b>	<b>ESU Value</b>	<b>General Fund Rate</b>	<b>Other Rate</b>	<b>Bond Rate</b>	<b>Total ESU Rate</b>	<b>ESU Taxes Levied</b>
<b><i>ESU 6:</i></b>						
BUTLER	58,069,756	0.015000	0.000000	0.000000	0.015000	\$ 8,710.66
CASS	228,106,127	0.015000	0.000000	0.000000	0.015000	34,216.12
CLAY	45,182,374	0.015000	0.000000	0.000000	0.015000	6,777.16
FILLMORE	1,056,370,355	0.015000	0.000000	0.000000	0.015000	158,456.57
GAGE	182,923,504	0.015000	0.000000	0.000000	0.015000	27,438.93
HAMILTON	87,399,728	0.015000	0.000000	0.000000	0.015000	13,109.97
LANCASTER	2,281,609,842	0.015000	0.000000	0.000000	0.015000	342,241.48
OTOE	54,295,662	0.015000	0.000000	0.000000	0.015000	8,144.62
POLK	24,998,787	0.015000	0.000000	0.000000	0.015000	3,749.80
SALINE	1,176,281,312	0.015000	0.000000	0.000000	0.015000	176,444.58
SAUNDERS	5,478,623	0.015000	0.000000	0.000000	0.015000	821.80
SEWARD	1,764,280,232	0.015000	0.000000	0.000000	0.015000	264,643.06
THAYER	8,428,836	0.015000	0.000000	0.000000	0.015000	1,264.33
YORK	1,722,443,930	0.015000	0.000000	0.000000	0.015000	258,367.74
<b>ESU 6 Total</b>	<b>8,695,869,068</b>					<b>\$ 1,304,386.82</b>
<b><i>ESU 7:</i></b>						
ANTELOPE	2,641,978	0.014998	0.000000	0.000000	0.014998	396.27
BOONE	1,031,119,901	0.014998	0.000000	0.000000	0.014998	154,647.36
BUTLER	1,272,702,912	0.014998	0.000000	0.000000	0.014998	190,879.80
COLFAX	1,114,385,784	0.014998	0.000000	0.000000	0.014998	167,135.04
CUMING	51,928,626	0.014998	0.000000	0.000000	0.014998	7,788.27
GREELEY	7,626,336	0.014998	0.000000	0.000000	0.014998	1,143.82
HAMILTON	142,240,320	0.014998	0.000000	0.000000	0.014998	21,333.27
HOWARD	21,625,398	0.014998	0.000000	0.000000	0.014998	3,243.39
MADISON	8,069,434	0.014998	0.000000	0.000000	0.014998	1,210.25
MERRICK	837,360,744	0.014998	0.000000	0.000000	0.014998	125,586.92
NANCE	525,899,579	0.014998	0.000000	0.000000	0.014998	78,874.48
PLATTE	3,269,056,035	0.014998	0.000000	0.000000	0.014998	490,292.53
POLK	924,904,780	0.014998	0.000000	0.000000	0.014998	138,717.72
SAUNDERS	163,526,719	0.014998	0.000000	0.000000	0.014998	24,526.39
SEWARD	36,591,379	0.014998	0.000000	0.000000	0.014998	5,488.03
STANTON	143,499,353	0.014998	0.000000	0.000000	0.014998	21,522.03
YORK	211,171,297	0.014998	0.000000	0.000000	0.014998	31,671.57
<b>ESU 7 Total</b>	<b>9,764,350,575</b>					<b>\$ 1,464,457.14</b>
<b><i>ESU 8:</i></b>						
ANTELOPE	1,197,190,872	0.014998	0.000000	0.000000	0.014998	179,554.47
BOONE	75,343,565	0.014997	0.000000	0.000000	0.014997	11,299.31
BOYD	264,219,749	0.014997	0.000000	0.000000	0.014997	39,625.17
GARFIELD	19,277,961	0.014998	0.000000	0.000000	0.014998	2,891.42
GREELEY	13,716,541	0.014998	0.000000	0.000000	0.014998	2,057.25
HOLT	1,738,128,411	0.014998	0.000000	0.000000	0.014998	260,684.31
KNOX	31,921,982	0.014998	0.000000	0.000000	0.014998	4,787.70
MADISON	2,577,806,034	0.014998	0.000000	0.000000	0.014998	386,619.21
PIERCE	952,114,561	0.014998	0.000000	0.000000	0.014998	142,797.52
PLATTE	127,443,983	0.014998	0.000000	0.000000	0.014998	19,114.09
STANTON	507,070,094	0.014998	0.000000	0.000000	0.014998	76,050.48
WAYNE	87,531,213	0.014998	0.000000	0.000000	0.014998	13,127.93
WHEELER	273,147,532	0.014998	0.000000	0.000000	0.014998	40,966.80
<b>ESU 8 Total</b>	<b>7,864,912,498</b>					<b>\$ 1,179,575.66</b>

**Table 17 Educational Service Units (ESU) 2011  
Value, Tax Rates, & Property Taxes Levied**

<b>Educational Service Units</b>	<b>ESU Value</b>	<b>General Fund Rate</b>	<b>Other Rate</b>	<b>Bond Rate</b>	<b>Total ESU Rate</b>	<b>ESU Taxes Levied</b>
<b><u>ESU 9:</u></b>						
ADAMS	2,353,846,500	0.015000	0.000000	0.000000	0.015000	\$ 353,076.98
CLAY	1,154,052,376	0.014999	0.000000	0.000000	0.014999	173,095.76
FILLMORE	95,312,396	0.015000	0.000000	0.000000	0.015000	14,296.95
FRANKLIN	61,977,940	0.015000	0.000000	0.000000	0.015000	9,296.43
HALL	297,880,699	0.015000	0.000000	0.000000	0.015000	44,682.30
HAMILTON	1,345,826,176	0.014999	0.000000	0.000000	0.014999	201,860.23
KEARNEY	40,362,752	0.015000	0.000000	0.000000	0.015000	6,054.39
NUCKOLLS	506,217,508	0.015000	0.000000	0.000000	0.015000	75,932.09
THAYER	313,078	0.015000	0.000000	0.000000	0.015000	46.96
WEBSTER	545,493,609	0.015000	0.000000	0.000000	0.015000	81,824.64
YORK	11,722,617	0.015000	0.000000	0.000000	0.015000	1,758.49
<b>ESU 9 Total</b>	<b>6,413,005,651</b>					<b>\$ 961,925.22</b>
<b><u>ESU 10:</u></b>						
ADAMS	1,360,945	0.015000	0.000000	0.000000	0.015000	204.14
BLAINE	167,625,542	0.015000	0.000000	0.000000	0.015000	25,143.99
BOONE	3,420,926	0.015000	0.000000	0.000000	0.015000	513.14
BROWN	6,765,793	0.015000	0.000000	0.000000	0.015000	1,014.89
BUFFALO	3,485,346,019	0.015000	0.000000	0.000000	0.015000	522,806.79
CUSTER	1,719,793,442	0.015000	0.000000	0.000000	0.015000	257,969.47
DAWSON	1,795,393,864	0.015000	0.000000	0.000000	0.015000	269,308.29
GARFIELD	217,994,400	0.015000	0.000000	0.000000	0.015000	32,700.84
GOSPER	19,768,964	0.015000	0.000000	0.000000	0.015000	2,965.37
GREELEY	434,216,073	0.015000	0.000000	0.000000	0.015000	65,134.53
HALL	3,566,498,077	0.015000	0.000000	0.000000	0.015000	534,976.75
HOLT	14,085,187	0.015000	0.000000	0.000000	0.015000	2,112.77
HOWARD	675,712,830	0.015000	0.000000	0.000000	0.015000	101,357.07
KEARNEY	83,780,995	0.015000	0.000000	0.000000	0.015000	12,567.10
LINCOLN	84,062,001	0.015000	0.000000	0.000000	0.015000	12,609.36
LOGAN	37,302,318	0.015000	0.000000	0.000000	0.015000	5,595.40
LOUP	150,957,055	0.015000	0.000000	0.000000	0.015000	22,643.56
MERRICK	129,064,654	0.015000	0.000000	0.000000	0.015000	19,359.60
NANCE	9,455,343	0.015000	0.000000	0.000000	0.015000	1,418.33
PHELPS	43,843,397	0.015000	0.000000	0.000000	0.015000	6,576.50
SHERMAN	460,002,589	0.015000	0.000000	0.000000	0.015000	69,000.83
THOMAS	26,610,314	0.015000	0.000000	0.000000	0.015000	3,991.52
VALLEY	542,459,679	0.015000	0.000000	0.000000	0.015000	81,369.42
WHEELER	274,765	0.015000	0.000000	0.000000	0.015000	41.22
<b>ESU 10 Total</b>	<b>13,675,795,172</b>					<b>\$ 2,051,380.88</b>
<b><u>ESU 11:</u></b>						
ADAMS	2,974,460	0.014998	0.000000	0.004112	0.019110	568.42
DAWSON	150,452,276	0.014998	0.000000	0.004112	0.019110	28,751.23
FRANKLIN	445,057,631	0.014998	0.000000	0.004112	0.019110	85,050.37
FRONTIER	183,602,375	0.014998	0.000000	0.004112	0.019110	35,086.41
FURNAS	475,995,114	0.014999	0.000000	0.004112	0.019111	90,967.33
GOSPER	423,115,695	0.014998	0.000000	0.004112	0.019110	80,857.24
HARLAN	476,027,132	0.014998	0.000000	0.004112	0.019110	90,971.83
KEARNEY	926,334,984	0.014998	0.000000	0.004112	0.019110	177,022.84
LINCOLN	42,136,321	0.014998	0.000000	0.004112	0.019110	8,052.25
PHELPS	1,228,894,200	0.014998	0.000000	0.004112	0.019110	234,842.00
RED WILLOW	13,942,713	0.014998	0.000000	0.004112	0.019110	2,664.53
<b>ESU 11 Total</b>	<b>4,368,532,901</b>					<b>\$ 834,834.45</b>



**Table 17 Educational Service Units (ESU) 2011  
Value, Tax Rates, & Property Taxes Levied**

<b>Educational Service Units</b>	<b>ESU Value</b>	<b>General Fund Rate</b>	<b>Other Rate</b>	<b>Bond Rate</b>	<b>Total ESU Rate</b>	<b>ESU Taxes Levied</b>
<b><i>ESU 13:</i></b>						
BANNER	190,923,178	0.015000	0.000000	0.000860	0.015860	\$ 30,280.30
BOX BUTTE	946,506,166	0.015000	0.000000	0.000860	0.015860	150,116.29
CHERRY	104,989,773	0.015000	0.000000	0.000855	0.015855	16,646.09
CHEYENNE	1,034,500,011	0.015000	0.000000	0.000855	0.015855	164,020.75
DAWES	707,068,351	0.015000	0.000000	0.000855	0.015855	112,105.52
DEUEL	149,506,070	0.015000	0.000000	0.000855	0.015855	23,704.26
GARDEN	435,728,422	0.015000	0.000000	0.000855	0.015855	69,084.57
KEITH	3,152,433	0.015000	0.000000	0.000860	0.015860	500.03
KIMBALL	574,370,794	0.015000	0.000000	0.000855	0.015855	91,066.91
MORRILL	704,005,399	0.015000	0.000000	0.000855	0.015855	111,620.66
SCOTTS BLUFF	2,274,246,202	0.015000	0.000000	0.000860	0.015860	360,695.73
SHERIDAN	574,524,922	0.015000	0.000000	0.000855	0.015855	91,091.29
SIOUX	391,877,601	0.015000	0.000000	0.000855	0.015855	62,131.91
<b>ESU 13 Total</b>	<b>8,091,399,322</b>					<b>\$ 1,283,064.31</b>
<b><i>ESU 15:</i></b>						
CHASE	667,062,430	0.014987	0.000000	0.000000	0.014987	99,972.66
DUNDY	447,835,763	0.014987	0.000000	0.000000	0.014987	67,117.04
FRONTIER	273,086,862	0.014987	0.000000	0.000000	0.014987	40,927.52
FURNAS	40,877,270	0.014987	0.000000	0.000000	0.014987	6,126.32
HAYES	258,004,969	0.014987	0.000000	0.000000	0.014987	38,667.16
HITCHCOCK	468,957,324	0.014987	0.000000	0.000000	0.014987	70,285.10
LINCOLN	162,011,903	0.014987	0.000000	0.000000	0.014987	24,280.88
PERKINS	79,048	0.014987	0.000000	0.000000	0.014987	11.84
RED WILLOW	749,229,243	0.014987	0.000000	0.000000	0.014987	112,287.38
<b>ESU 15 Total</b>	<b>3,067,144,812</b>					<b>\$ 459,675.90</b>
<b><i>ESU 16:</i></b>						
ARTHUR	125,433,471	0.015000	0.000000	0.000000	0.015000	18,814.99
CHASE	34,345,987	0.015000	0.000000	0.000000	0.015000	5,151.94
CHERRY	217,251,170	0.015000	0.000000	0.000000	0.015000	32,587.77
DEUEL	90,225,221	0.015000	0.000000	0.000000	0.015000	13,533.76
GARDEN	1,176,965	0.015000	0.000000	0.000000	0.015000	176.56
GRANT	175,475,000	0.015000	0.000000	0.000000	0.015000	26,321.57
HAYES	7,729,063	0.015000	0.000000	0.000000	0.015000	1,159.39
HOOVER	168,187,918	0.015000	0.000000	0.000000	0.015000	25,228.72
KEITH	1,023,009,004	0.015000	0.000000	0.000000	0.015000	153,457.78
LINCOLN	2,954,480,904	0.015000	0.000000	0.000000	0.015000	443,172.14
LOGAN	137,261,529	0.015000	0.000000	0.000000	0.015000	20,589.43
MCPHERSON	148,346,080	0.015000	0.000000	0.000000	0.015000	22,252.18
PERKINS	698,444,837	0.015000	0.000000	0.000000	0.015000	104,767.13
SHERIDAN	86,637,011	0.015000	0.000000	0.000000	0.015000	12,995.57
THOMAS	152,098,329	0.015000	0.000000	0.000000	0.015000	22,814.82
<b>ESU 16 Total</b>	<b>6,020,102,489</b>					<b>\$ 903,023.75</b>
<b><i>ESU 17:</i></b>						
BOYD	5,768,069	0.015000	0.000000	0.000000	0.015000	865.23
BROWN	425,972,445	0.015000	0.000000	0.000000	0.015000	63,896.63
CHERRY	825,842,172	0.015000	0.000000	0.000000	0.015000	123,877.40
KEYA PAHA	258,795,800	0.015000	0.000000	0.000000	0.015000	38,820.20
ROCK	325,987,971	0.015000	0.000000	0.000000	0.015000	48,899.37
<b>ESU 17 Total</b>	<b>1,842,366,457</b>					<b>\$ 276,358.83</b>
<b><i>ESU 18:</i></b>						
LANCASTER	16,337,663,566	0.015000	0.000000	0.000000	0.015000	2,450,649.53
<b>ESU 18 Total</b>	<b>16,337,663,566</b>					<b>\$ 2,450,649.53</b>
<b><i>ESU 19:</i></b>						
DOUGLAS	18,517,004,510	0.015000	0.000000	0.000000	0.015000	2,777,831.89
SARPY	802,806,265	0.015000	0.000000	0.000000	0.015000	120,422.06
<b>ESU 19 Total</b>	<b>19,319,810,775</b>					<b>\$ 2,898,253.95</b>
<b>STATE TOTALS</b>	<b>160,728,246,478</b>					<b>\$ 26,258,453.57</b>

**Table 18 Community Colleges 2011  
Value, Tax Rates, & Property Taxes Levied**

<b>Community College</b>	<b>College Value</b>	<b>General Fund Rate</b>	<b>Other Rate</b>	<b>Bond Rate</b>	<b>Total College Rate</b>	<b>College Taxes Levied</b>
<b><u>CENTRAL:</u></b>						
ADAMS	2,358,181,905	0.099450	0.016798	0.000000	0.116248	\$ 2,741,339.30
BOONE	795,153,756	0.099450	0.016798	0.000000	0.116248	924,351.72
BUFFALO	3,485,346,019	0.099450	0.016798	0.000000	0.116248	4,051,645.81
BUTLER	1,331,381,323	0.099450	0.016798	0.000000	0.116248	1,547,704.49
CLAY	1,203,149,592	0.099450	0.016798	0.000000	0.116248	1,398,637.76
COLFAX	1,144,099,394	0.099450	0.016798	0.000000	0.116248	1,329,992.79
DAWSON	1,945,846,140	0.099450	0.016798	0.000000	0.116248	2,262,005.97
FRANKLIN	507,035,571	0.099450	0.016798	0.000000	0.116248	589,418.57
FURNAS	516,872,384	0.099450	0.016798	0.000000	0.116248	600,854.10
GOSPER	442,884,659	0.099450	0.016798	0.000000	0.116248	514,845.23
GREELEY	455,558,949	0.099450	0.016798	0.000000	0.116248	529,580.35
HALL	3,864,378,775	0.099450	0.016798	0.000000	0.116248	4,492,263.06
HAMILTON	1,575,466,224	0.099450	0.016798	0.000000	0.116248	1,831,447.77
HARLAN	476,027,132	0.099450	0.016798	0.000000	0.116248	553,375.17
HOWARD	697,338,228	0.099450	0.016798	0.000000	0.116248	810,641.57
KEARNEY	1,050,478,731	0.099450	0.016798	0.000000	0.116248	1,221,160.55
MERRICK	966,425,398	0.099450	0.016798	0.000000	0.116248	1,123,450.26
NANCE	535,354,922	0.099450	0.016798	0.000000	0.116248	622,339.22
NUCKOLLS	692,882,753	0.099450	0.016798	0.000000	0.116248	805,462.01
PHELPS	1,272,737,597	0.099450	0.016798	0.000000	0.116248	1,479,532.31
PLATTE	3,396,500,016	0.099450	0.016798	0.000000	0.116248	3,948,362.76
POLK	949,903,567	0.099450	0.016798	0.000000	0.116248	1,104,244.02
SHERMAN	460,002,589	0.099450	0.016798	0.000000	0.116248	534,744.02
VALLEY	542,459,679	0.099450	0.016798	0.000000	0.116248	630,598.73
WEBSTER	545,493,609	0.099450	0.016798	0.000000	0.116248	634,125.43
<b>CENTRAL Total</b>	<b>31,210,958,912</b>					<b>\$ 36,282,122.97</b>
<b><u>METROPOLITAN:</u></b>						
DODGE	2,918,326,447	0.075000	0.010000	0.000000	0.085000	2,480,567.04
DOUGLAS	36,541,143,065	0.075000	0.010000	0.000000	0.085000	31,060,438.19
SARPY	11,197,836,530	0.075000	0.010000	0.000000	0.085000	9,518,166.78
WASHINGTON	2,230,685,263	0.075000	0.010000	0.000000	0.085000	1,896,084.52
<b>METRO Total</b>	<b>52,887,991,305</b>					<b>\$ 44,955,256.53</b>
<b><u>MID-PLAINS:</u></b>						
ARTHUR	125,433,471	0.075949	0.012045	0.000000	0.087994	110,374.04
BLAINE	167,625,542	0.075949	0.012045	0.000000	0.087994	147,500.87
CHASE	701,408,416	0.075949	0.012045	0.000000	0.087994	617,197.53
CHERRY	707,079,049	0.075949	0.012045	0.000000	0.087994	622,187.90
CUSTER	1,719,793,442	0.075949	0.012045	0.000000	0.087994	1,513,315.37
DUNDY	447,835,763	0.075949	0.012045	0.000000	0.087994	394,068.97
FRONTIER	456,689,236	0.075949	0.012045	0.000000	0.087994	401,859.23
HAYES	265,734,033	0.075949	0.012045	0.000000	0.087994	233,830.01
HITCHCOCK	468,957,324	0.075949	0.012045	0.000000	0.087994	412,656.80
HOOKER	168,187,918	0.075949	0.010000	0.002045	0.087994	147,994.83
KEITH	1,026,161,436	0.075949	0.012045	0.000000	0.087994	902,967.00
LINCOLN	3,242,691,129	0.075949	0.012045	0.000000	0.087994	2,853,378.29
LOGAN	174,563,846	0.075949	0.012045	0.000000	0.087994	153,606.56
LOUP	150,957,055	0.076000	0.012100	0.000000	0.088100	132,993.17
MCPHERSON	148,346,080	0.075949	0.012045	0.000000	0.087994	130,535.50
PERKINS	698,523,885	0.075949	0.012045	0.000000	0.087994	614,660.58
RED WILLOW	763,171,956	0.075949	0.012045	0.000000	0.087994	671,546.38
THOMAS	178,708,643	0.075949	0.012045	0.000000	0.087994	157,252.88
<b>MID-PLAINS Total</b>	<b>11,611,868,224</b>					<b>\$ 10,217,925.91</b>

**Table 18 Community Colleges 2011  
Value, Tax Rates, & Property Taxes Levied**

<b>Community College</b>	<b>College Value</b>	<b>General Fund Rate</b>	<b>Other Rate</b>	<b>Bond Rate</b>	<b>Total College Rate</b>	<b>College Taxes Levied</b>
<b><u>NORTHEAST:</u></b>						
ANTELOPE	1,265,502,251	0.085253	0.010000	0.000000	0.095253	\$ 1,205,428.83
BOONE	314,730,636	0.085253	0.010000	0.000000	0.095253	299,790.37
BOYD	269,987,818	0.085253	0.010000	0.000000	0.095253	257,171.94
BROWN	432,738,238	0.085253	0.010000	0.000000	0.095253	412,195.83
BURT	1,041,957,202	0.085253	0.010000	0.000000	0.095253	992,495.17
CEDAR	1,365,404,619	0.085253	0.010000	0.000000	0.095253	1,300,588.86
CUMING	1,406,619,835	0.085253	0.010000	0.000000	0.095253	1,339,847.59
DAKOTA	1,237,114,761	0.085253	0.010000	0.000000	0.095253	1,178,394.67
DIXON	713,023,505	0.085253	0.010000	0.000000	0.095253	679,176.29
GARFIELD	237,272,361	0.085253	0.010000	0.000000	0.095253	226,010.83
HOLT	1,753,041,960	0.085253	0.010000	0.000000	0.095253	1,669,825.82
KEYA PAHA	258,795,800	0.085253	0.010000	0.000000	0.095253	246,510.67
KNOX	994,025,861	0.085253	0.010000	0.000000	0.095253	946,841.07
MADISON	2,585,875,468	0.085253	0.010000	0.000000	0.095253	2,463,125.10
PIERCE	1,040,569,661	0.085253	0.010000	0.000000	0.095253	991,174.64
ROCK	325,987,971	0.085253	0.010000	0.000000	0.095253	310,513.51
STANTON	772,140,275	0.085253	0.010000	0.000000	0.095253	735,486.78
THURSTON	513,282,718	0.085253	0.010000	0.000000	0.095253	488,917.36
WAYNE	1,071,941,972	0.085253	0.010000	0.000000	0.095253	1,021,058.14
WHEELER	273,422,297	0.085253	0.010000	0.000000	0.095253	260,443.00
<b>NORTHEAST Total</b>	<b>17,873,435,209</b>					<b>\$ 17,024,996.47</b>
<b><u>SOUTHEAST:</u></b>						
CASS	2,554,419,070	0.062700	0.000000	0.000000	0.062700	1,601,621.28
FILLMORE	1,233,114,185	0.062700	0.000000	0.000000	0.062700	773,162.92
GAGE	2,022,000,993	0.062700	0.000000	0.000000	0.062700	1,267,796.64
JEFFERSON	1,070,224,509	0.062700	0.000000	0.000000	0.062700	671,030.95
JOHNSON	504,226,341	0.062700	0.000000	0.000000	0.062700	316,150.34
LANCASTER	19,021,815,940	0.062700	0.000000	0.000000	0.062700	11,926,678.59
NEMAHA	677,765,547	0.062700	0.000000	0.000000	0.062700	424,959.33
OTOE	1,548,738,360	0.062700	0.000000	0.000000	0.062700	971,059.27
PAWNEE	412,771,331	0.062700	0.000000	0.000000	0.062700	258,807.55
RICHARDSON	914,230,181	0.062700	0.000000	0.000000	0.062700	573,222.71
SALINE	1,373,036,896	0.062700	0.000000	0.000000	0.062700	860,894.71
SAUNDERS	2,265,345,694	0.062700	0.000000	0.000000	0.062700	1,420,379.77
SEWARD	1,807,025,832	0.062700	0.000000	0.000000	0.062700	1,133,005.23
THAYER	1,016,164,715	0.062700	0.000000	0.000000	0.062700	637,135.76
YORK	1,945,337,842	0.062700	0.000000	0.000000	0.062700	1,219,727.61
<b>SOUTHEAST Total</b>	<b>38,366,217,436</b>					<b>\$ 24,055,632.66</b>
<b><u>WESTERN:</u></b>						
BANNER	190,923,178	0.083710	0.016550	0.000000	0.100260	191,419.88
BOX BUTTE	946,506,166	0.083710	0.016550	0.000000	0.100260	948,967.36
CHERRY	441,004,065	0.083705	0.016554	0.000000	0.100259	442,145.42
CHEYENNE	1,034,500,011	0.083705	0.016554	0.000000	0.100259	1,037,178.99
DAWES	707,068,351	0.083705	0.016554	0.000000	0.100259	708,899.49
DEUEL	239,731,291	0.083705	0.016554	0.000000	0.100259	240,351.74
GARDEN	436,905,387	0.083705	0.016554	0.000000	0.100259	438,036.89
GRANT	175,475,000	0.083705	0.016554	0.000000	0.100259	175,929.19
KIMBALL	574,370,794	0.083705	0.016554	0.000000	0.100259	575,858.52
MORRILL	704,005,399	0.083705	0.016554	0.000000	0.100259	705,828.28
SCOTTS BLUFF	2,274,246,202	0.083710	0.016550	0.000000	0.100260	2,280,159.51
SHERIDAN	661,161,934	0.083705	0.016554	0.000000	0.100259	662,874.24
SIOUX	391,877,601	0.083705	0.016554	0.000000	0.100259	392,892.88
<b>WESTERN Total</b>	<b>8,777,775,379</b>					<b>\$ 8,800,542.39</b>
<b>STATE TOTALS</b>	<b>160,728,246,465</b>					<b>\$ 141,336,476.93</b>

**Table 19A 2011 Value & Taxes Levied by Taxing Subdivision & by Property Type**

**STATE TOTALS**

**State Totals**

<b>Population:</b>	<b>1,826,341</b>
<b>Personal Property Schedules:</b>	<b>105,241</b>
Residential & Recreational Records:	667,698
Comm. & Indust.& Mineral Records:	74,119
Agricultural Records:	296,554
<b>Total Taxable Real Prop.Records:</b>	<b>1,038,371</b>

**Taxable Aground Acres:**

Irrigated	8,901,730.75
Dryland	10,508,250.22
Grassland	25,742,868.51
Wasteland	636,594.78
Other	252,025.26
<b>Total Acres</b>	<b>46,041,469.50</b>

(see Table 20 records/acres)

	<b>Taxing Subdivision:</b>	<b>2011 VALUE</b>	<b>2011 TAXES</b>	<b>Average Tax Rate</b>	<b>Taxes % of Total</b>
A	TOWNSHIPS	30,787,263,951	14,608,496	0.0475	0.47%
B	MISCELLANEOUS DIST.	382,079,086,864	138,859,474	0.0363	4.47%
C	FIRE DISTRICTS	87,143,914,154	37,312,994	0.0428	1.20%
D	EDUC. SERV. UNIT	160,728,246,478	26,258,454	0.0163	0.84%
E	NAT. RESOURCE DIST.	160,728,247,551	60,115,840	0.0374	1.93%
F	COMMUNITY COLLEGE	160,728,246,465	141,336,477	0.0879	4.55%
G	COUNTY	160,728,246,466	513,300,121	0.3194	16.51%
H	CITY OR VILLAGE	76,424,444,838	333,718,492	0.4367	10.73%
I	SCHOOL DISTRICTS	160,728,246,572	1,843,237,551	1.1468	59.29%
	<b>STATE TOTALS</b>	<b>160,728,246,466</b>	<b>3,108,747,898</b>	<b>1.9342</b>	<b>100.00%</b>

**Property Taxes Levied by Local Governments**

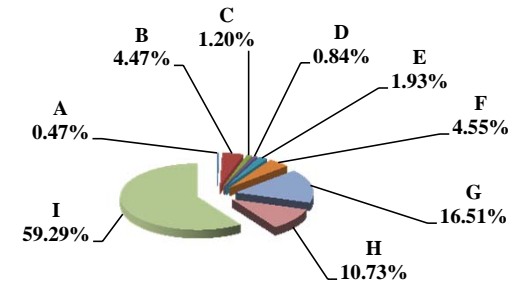

	<b>Property Type:</b>	<b>2011 VALUE</b>	<b>2011 TAXES</b>	<b>Average Tax Rate</b>	<b>Taxes % of Total</b>
A	RAILROADS	3,360,325,519	58,187,095	1.7316	1.87%
B	PUBLIC SERVIC ENTITIES	2,116,597,044	38,026,725	1.7966	1.22%
C	COMM. & INDUST. EQUIP.	5,096,639,180	102,567,646	2.0125	3.30%
D	AGRIC. MACH. & EQUIP.	3,045,036,886	48,979,052	1.6085	1.58%
E	AG-OUTBLDG & FARMSITE LAND	2,322,317,854	36,400,798	1.5674	1.17%
F	AGRICULTURAL LAND	43,692,746,812	699,106,834	1.6001	22.49%
G	COMM., INDUST., & MINERAL	26,810,288,341	564,277,348	2.1047	18.15%
H	RESIDENTIAL **	74,284,294,830	1,561,202,400	2.1017	50.22%
	<b>STATE TOTALS</b>	<b>160,728,246,466</b>	<b>3,108,747,898</b>	<b>1.9342</b>	<b>100.00%</b>

**Property Taxes by Property Type**

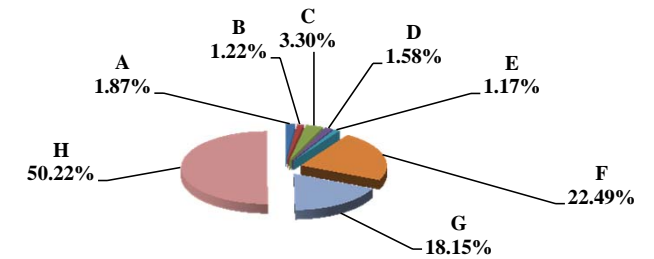

	<b>Property Type:</b>	<b>2011 VALUE</b>	<b>Value % of Total</b>
A	RAILROADS	3,360,325,519	2.09%
B	PUBLIC SERVIC ENTITIES	2,116,597,044	1.32%
C	COMM. & INDUST. EQUIP.	5,096,639,180	3.17%
D	AGRIC. MACH. & EQUIP.	3,045,036,886	1.89%
E	AG-OUTBLDG & FARMSITE LAND	2,322,317,854	1.44%
F	AGRICULTURAL LAND	43,692,746,812	27.18%
G	COMM., INDUST., & MINERAL	26,810,288,341	16.68%
H	RESIDENTIAL **	74,284,294,830	46.22%
	<b>STATE TOTALS</b>	<b>160,728,246,466</b>	<b>100.00%</b>

**Value by Property Type**

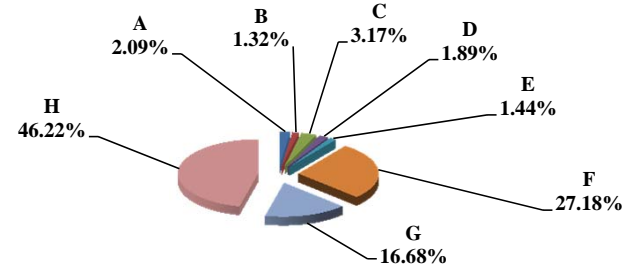

\*\* Residential includes ag-dwelling & farm home site land.

Table 19B Comparison 2010 vs. 2011 Valuation and Taxes Levied by Taxing Subdivision and by Property Type

STATE TOTALS

VALUE by Taxing Subdivision	2010		2011		'10-'11		2010		2011	
	TOTAL VALUE	TOTAL VALUE	Amount Chg	% Chg Value	Average Rates	Average Rates				
County	154,005,148,221	160,728,246,466	6,723,098,245	4.37%	0.3198	0.3194				
Township	29,857,792,431	30,787,263,951	929,471,520	3.11%	0.0466	0.0474				
City or Village	75,170,038,397	76,424,444,838	1,254,406,441	1.67%	0.4268	0.4367				
Fire District	81,486,373,251	87,143,914,154	5,657,540,903	6.94%	0.0442	0.0428				
Natural Resource District	154,005,148,476	160,728,247,551	6,723,099,075	4.37%	0.0360	0.0374				
Miscellaneous District	367,517,415,461	382,079,086,864	14,561,671,403	3.96%	0.0366	0.0363				
Educational Service Unit	154,005,736,337	160,728,246,478	6,722,510,141	4.37%	0.0164	0.0163				
Community College	154,005,148,489	160,728,246,465	6,723,097,976	4.37%	0.0868	0.0879				
Schools, Class 1 - 5	154,005,148,238	160,728,246,572	6,723,098,334	4.37%	1.0446	1.0396		< All Schools, including Learning Community		
Schools, Learning Community*	47,076,240,119	47,691,176,068	614,935,949	1.31%	0.9613	0.9600				
Schools, Bonds	211,850,271,978	217,003,307,079	5,153,035,101	2.43%	0.0803	0.0794				
<b>STATE TOTALS</b>	<b>154,005,148,221</b>	<b>160,728,246,466</b>	<b>6,723,098,245</b>	<b>4.37%</b>	<b>1.9422</b>	<b>1.9342</b>				

TAXES by Taxing Subdivision	% of Total	2010 TOTAL TAXES	% of Total	2011 TOTAL TAXES	2011 % of Total Amt Chg	'10-'11 Amount Chg	'10-'11 % Chg Tax	2010 Bond Taxes	2010 NonBond Taxes	2011 Bond Taxes	2011 NonBond Taxes	% Chg Bond Taxes	% Chg NonBond
County	16.46%	492,464,502	16.51%	513,300,121	17.71%	20,835,619	4.23%	22,932,151	469,532,350	20,858,619	492,441,501	-9.04%	4.88%
Township	0.47%	13,925,087	0.47%	14,608,496	0.58%	683,409	4.91%	44,145	13,880,942	44,145	14,564,352	0.00%	4.92%
City or Village	10.73%	320,814,632	10.73%	333,718,492	10.97%	12,903,860	4.02%	96,518,780	224,295,853	97,644,158	236,074,334	1.17%	5.25%
Fire District	1.20%	36,004,232	1.20%	37,312,994	1.11%	1,308,763	3.64%	5,281,467	30,722,765	5,721,685	31,591,309	8.34%	2.83%
Natural Resource District	1.85%	55,482,551	1.93%	60,115,840	3.94%	4,633,289	8.35%	0	55,482,551	0	60,115,840		8.35%
Miscellaneous District	4.50%	134,604,213	4.47%	138,859,474	3.62%	4,255,260	3.16%	63,670,133	70,934,080	60,395,468	78,464,005	-5.14%	10.62%
Educational Service Unit	0.85%	25,291,070	0.84%	26,258,454	0.82%	967,383	3.82%	1,806,162	23,484,908	1,795,259	24,463,194	-0.60%	4.17%
Community College	4.47%	133,648,554	4.55%	141,336,477	6.53%	7,687,923	5.75%	0	133,648,554	3,439	141,333,037	100.00%	5.75%
Schools, Class 1 - 5		1,156,190,103		1,213,103,819			--		1,156,190,103		1,213,103,819	--	--
Schools, Learning Community*		452,520,560		457,835,341			--		452,520,560		457,835,341	--	--
Schools, Total Non-bond	53.78%	1,608,710,663	53.75%	1,670,939,160	52.89%	62,228,498	3.87%		1,608,710,663		1,670,939,160		3.87%
Schools, Bonds	5.69%	170,135,346	5.54%	172,298,391	1.84%	2,163,045	1.27%	170,135,346	0	172,298,391	0	1.27%	
<b>STATE TOTALS</b>	<b>100.00%</b>	<b>2,991,080,851</b>	<b>100.00%</b>	<b>3,108,747,898</b>	<b>100.00%</b>	<b>117,667,047</b>	<b>3.93%</b>	<b>360,388,185</b>	<b>2,630,692,666</b>	<b>358,761,165</b>	<b>2,749,986,733</b>	<b>-0.45%</b>	<b>4.53%</b>

VALUE by Property Type	% of Total	2010 TOTAL VALUE	% of Total	2011 TOTAL VALUE	2011 % of Total Amt Chg	'10-'11 Amount Chg	'10-'11 % Chg Value	2010 Average Rates	2011 Average Rates
Agricultural Land	25.40%	39,121,255,039	27.18%	43,692,746,812	68.00%	4,571,491,773	11.69%	1.6151	1.6001
Agric. Improvements & Farm Site	1.33%	2,044,084,409	1.44%	2,322,317,854	4.14%	278,233,445	13.61%	1.6263	1.5674
Residential **	47.66%	73,391,373,265	46.22%	74,284,294,830	13.28%	892,921,565	1.22%	2.0918	2.1017
Commercial & Indust. & Mineral	16.87%	25,987,507,316	16.68%	26,810,288,341	12.24%	822,781,025	3.17%	2.0958	2.1047
Railroad - Real	1.52%	2,336,164,183	1.80%	2,892,926,987	8.28%	556,762,804	23.83%	1.7305	1.7313
Public Service Entity - Real	0.30%	458,441,315	0.16%	250,126,262	-3.10%	(208,315,053)	-45.44%	1.9504	1.9381
<b>SUBTOTAL-REAL</b>	<b>93.07%</b>	<b>143,338,825,527</b>	<b>93.48%</b>	<b>150,252,701,086</b>	<b>102.84%</b>	<b>6,913,875,559</b>	<b>4.82%</b>	<b>1.9495</b>	<b>1.9407</b>
Agricultural Personal Property	1.76%	2,703,713,295	1.89%	3,045,036,886	5.08%	341,323,591	12.62%	1.6260	1.6085
Commercial Personal Property	3.64%	5,601,460,595	3.17%	5,096,639,180	-7.51%	(504,821,415)	-9.01%	1.9671	2.0125
Railroad Personal	0.28%	435,728,974	0.29%	467,398,532	0.47%	31,669,558	7.27%	1.7301	1.7334
Public Service Entity Personal	1.25%	1,925,419,830	1.16%	1,866,470,782	-0.88%	(58,949,048)	-3.06%	1.8199	1.7776
<b>SUBTOTAL - PERSONAL</b>	<b>6.93%</b>	<b>10,666,322,694</b>	<b>6.52%</b>	<b>10,475,545,380</b>	<b>-2.84%</b>	<b>(190,777,314)</b>	<b>-1.79%</b>	<b>1.8444</b>	<b>1.8407</b>
<b>STATE TOTALS</b>	<b>100.00%</b>	<b>154,005,148,221</b>	<b>100.00%</b>	<b>160,728,246,466</b>	<b>100.00%</b>	<b>6,723,098,245</b>	<b>4.37%</b>	<b>1.9422</b>	<b>1.9342</b>

TAXES by Property Type	% of Total	2010 TOTAL TAXES	% of Total	2011 TOTAL TAXES	2011 % of Total Amt Chg	'10-'11 Amount Chg	'10-'11 % Chg Tax	2010 Bond Taxes	2010 NonBond Taxes	2011 Bond Taxes	2011 NonBond Taxes	% Chg Bond Taxes	% Chg NonBond
Agricultural Land	21.12%	631,847,986	22.49%	699,106,834	57.16%	67,258,848	10.64%	29,617,213	602,230,773	31,879,566	667,227,268	7.64%	10.79%
Agric. Improvements & Farm Site	1.11%	33,242,424	1.17%	36,400,798	2.68%	3,158,374	9.50%	1,695,390	31,547,034	1,776,150	34,624,648	4.76%	9.76%
Residential **	51.33%	1,535,234,523	50.22%	1,561,202,400	22.07%	25,967,877	1.69%	228,696,517	1,306,538,006	225,565,788	1,335,636,612	-1.37%	2.23%
Commercial & Indust. & Mineral	18.21%	544,656,471	18.15%	564,277,348	16.67%	19,620,877	3.60%	78,380,204	466,276,267	78,705,818	485,571,530	0.42%	4.14%
Railroad - Real	1.35%	40,427,630	1.61%	50,085,402	8.21%	9,657,772	23.89%	2,692,054	37,735,576	3,128,904	46,956,498	16.23%	24.44%
Public Service Entity - Real	0.30%	8,941,452	0.16%	4,847,693	-3.48%	(4,093,759)	-45.78%	981,320	7,960,132	515,116	4,332,577	-47.51%	-45.57%
<b>SUBTOTAL-REAL</b>	<b>93.42%</b>	<b>2,794,350,486</b>	<b>93.80%</b>	<b>2,915,920,475</b>	<b>103.32%</b>	<b>121,569,989</b>	<b>4.35%</b>	<b>342,062,698</b>	<b>2,452,287,788</b>	<b>341,571,343</b>	<b>2,574,349,133</b>	<b>-0.14%</b>	<b>4.98%</b>
Agricultural Personal Property	1.47%	43,962,519	1.58%	48,979,052	4.26%	5,016,532	11.41%	2,126,180	41,836,340	2,284,191	46,694,861	7.43%	11.61%
Commercial Personal Property	3.68%	110,187,787	3.30%	102,567,646	-6.48%	(7,620,141)	-6.92%	12,900,618	97,287,169	11,975,267	90,592,379	-7.17%	-6.88%
Railroad Personal	0.25%	7,538,399	0.26%	8,101,692	8.21%	563,294	7.47%	501,540	7,036,859	508,915	7,592,777	1.47%	7.90%
Public Service Entity Personal	1.17%	35,041,660	1.07%	33,179,032	-1.58%	(1,862,627)	-5.32%	2,797,150	32,244,510	2,421,450	30,757,583	-13.43%	-4.61%
<b>SUBTOTAL - PERSONAL</b>	<b>6.58%</b>	<b>196,730,365</b>	<b>6.20%</b>	<b>192,827,423</b>	<b>-3.32%</b>	<b>(3,902,942)</b>	<b>-1.98%</b>	<b>18,325,487</b>	<b>178,404,878</b>	<b>17,189,822</b>	<b>175,637,601</b>	<b>-6.20%</b>	<b>-1.55%</b>
<b>STATE TOTALS</b>	<b>100.00%</b>	<b>2,991,080,851</b>	<b>100.00%</b>	<b>3,108,747,898</b>	<b>100.00%</b>	<b>117,667,047</b>	<b>3.93%</b>	<b>360,388,185</b>	<b>2,630,692,666</b>	<b>358,761,165</b>	<b>2,749,986,733</b>	<b>-0.45%</b>	<b>4.53%</b>

\* Learning Community levy/tax began 2009 \*\* Residential includes agricultural residences and home site land.

**Table 19A 2011 Value & Taxes Levied by Taxing Subdivision & by Property Type**

<b>County Seat:</b>	<b>Hastings, NE</b>	<b>Taxable Amland Acres:</b>	
<b>County Population:</b>	<b>31,364</b>	Irrigated	223,026.53
<b>Personal Property Schedules:</b>	<b>2,253</b>	Dryland	56,324.94
Residential & Recreational Records:	11,625	Grassland	46,343.62
Comm. & Indust.& Mineral Records:	1,578	Wasteland	749.92
Agricultural Records:	3,160	Other	655.50
<b>Total Taxable Real Prop.Records:</b>	<b>16,363</b>	<b>Total Acres</b>	<b>327,100.51</b>

(see Table 20 records/acres)

	<b>Taxing Subdivision:</b>	<b>2011 VALUE</b>	<b>2011 TAXES</b>	<b>Average Tax Rate</b>	<b>Taxes % of Total</b>
A	TOWNSHIPS	1,281,721,715	148,559	0.0116	0.32%
B	MISCELLANEOUS DIST.	4,733,431,050	1,022,199	0.0216	2.22%
C	FIRE DISTRICTS	1,249,373,440	433,367	0.0347	0.94%
D	EDUC. SERV. UNIT	2,358,181,905	353,850	0.0150	0.77%
E	NAT. RESOURCE DIST.	2,358,181,910	673,513	0.0286	1.46%
F	COMMUNITY COLLEGE	2,358,181,905	2,741,339	0.1162	5.94%
G	COUNTY	2,358,181,905	7,880,785	0.3342	17.09%
H	CITY OR VILLAGE	1,155,783,670	5,397,400	0.4670	11.70%
I	SCHOOL DISTRICTS	2,358,181,995	27,474,763	1.1651	59.56%
	<b>ADAMS COUNTY</b>	<b>2,358,181,905</b>	<b>46,125,774</b>	<b>1.9560</b>	<b>100.00%</b>

**1 ADAMS COUNTY**

**2011 Levels of Value**

Residential:	94%
Commercial:	96%
Agricultural:	71%
Ag Special Value:	--

(see Table 24 Levels of Value & statistics)

**Property Taxes Levied by Local Governments**

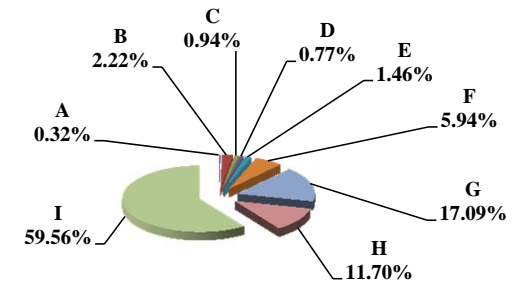

	<b>Property Type:</b>	<b>2011 VALUE</b>	<b>2011 TAXES</b>	<b>Average Tax Rate</b>	<b>Taxes % of Total</b>
A	RAILROADS	74,570,435	1,329,527	1.7829	2.88%
B	PUBLIC SERVIC ENTITIES	16,512,395	312,334	1.8915	0.68%
C	COMM. & INDUST. EQUIP.	135,051,020	2,422,988	1.7941	5.25%
D	AGRIC. MACH. & EQUIP.	65,865,035	1,082,666	1.6438	2.35%
E	AG-OUTBLDG & FARMSITE LAND	18,378,050	301,541	1.6408	0.65%
F	AGRICULTURAL LAND	645,731,555	10,583,456	1.6390	22.94%
G	COMM., INDUST., & MINERAL	386,585,440	8,277,831	2.1413	17.95%
H	RESIDENTIAL **	1,015,487,975	21,815,430	2.1483	47.30%
	<b>ADAMS COUNTY</b>	<b>2,358,181,905</b>	<b>46,125,774</b>	<b>1.9560</b>	<b>100.00%</b>

**Property Taxes by Property Type**

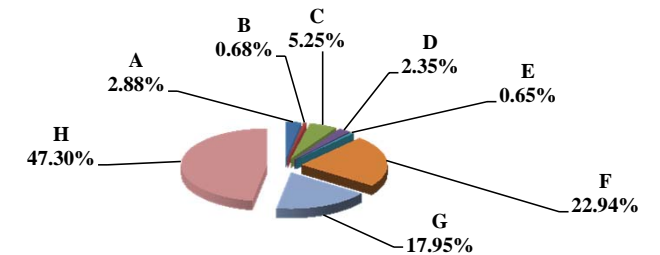

	<b>Property Type:</b>	<b>2011 VALUE</b>	<b>Value % of Total</b>
A	RAILROADS	74,570,435	3.16%
B	PUBLIC SERVIC ENTITIES	16,512,395	0.70%
C	COMM. & INDUST. EQUIP.	135,051,020	5.73%
D	AGRIC. MACH. & EQUIP.	65,865,035	2.79%
E	AG-OUTBLDG & FARMSITE LAND	18,378,050	0.78%
F	AGRICULTURAL LAND	645,731,555	27.38%
G	COMM., INDUST., & MINERAL	386,585,440	16.39%
H	RESIDENTIAL **	1,015,487,975	43.06%
	<b>ADAMS COUNTY</b>	<b>2,358,181,905</b>	<b>100.00%</b>

\*\* Residential includes ag-dwelling & farm home site land.

**Value by Property Type**

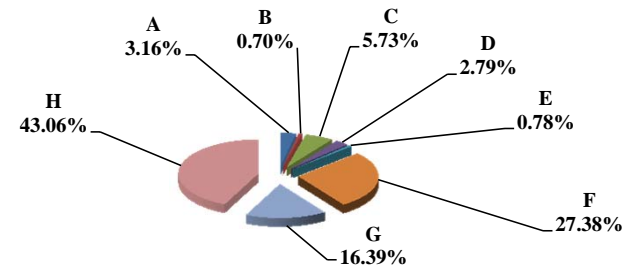

Table 19B Comparison 2010 vs. 2011 Valuation and Taxes Levied by Taxing Subdivision and by Property Type

1 ADAMS COUNTY

VALUE by Taxing Subdivision	2010		2011		'10-'11	'10-'11	2010	2011
	TOTAL VALUE		TOTAL VALUE		Amount Chg	% Chg Value	Average Rates	Average Rates
County	2,236,730,810		2,358,181,905		121,451,095	5.43%	0.3279	0.3342
Township	1,183,136,175		1,281,721,715		98,585,540	8.33%	0.0127	0.0116
City or Village	1,130,426,380		1,155,783,670		25,357,290	2.24%	0.4651	0.4670
Fire District	1,152,064,400		1,249,373,440		97,309,040	8.45%	0.0329	0.0347
Natural Resource District	2,236,730,800		2,358,181,910		121,451,110	5.43%	0.0263	0.0286
Miscellaneous District	4,490,558,305		4,733,431,050		242,872,745	5.41%	0.0218	0.0216
Educational Service Unit	2,236,730,815		2,358,181,905		121,451,090	5.43%	0.0150	0.0150
Community College	2,236,730,810		2,358,181,905		121,451,095	5.43%	0.1120	0.1162
Schools, Class 1 - 5	2,236,730,810		2,358,181,995		121,451,185	5.43%	1.0861	1.0921
Schools, Learning Community*	0		0		0			
Schools, Bonds	2,319,524,830		2,450,487,815		130,962,985	5.65%	0.0804	0.0703
<b>ADAMS COUNTY</b>	<b>2,236,730,810</b>		<b>2,358,181,905</b>		<b>121,451,095</b>	<b>5.43%</b>	<b>1.9532</b>	<b>1.9560</b>

TAXES by Taxing Subdivision	% of Total	2010		2011		2011 % of Total Amt Chg	'10-'11	'10-'11	2010	2010	2011	2011	% Chg	% Chg
		TOTAL TAXES		TOTAL TAXES			Amount Chg	% Chg Tax	Bond Taxes	NonBond Taxes	Bond Taxes	NonBond Taxes	Bond Taxes	NonBond
County	16.79%	7,334,464	17.09%	7,880,785	22.41%	546,321	7.45%	0	7,334,464	0	7,880,785		7.45%	
Township	0.34%	149,701	0.32%	148,559	-0.05%	(1,142)	-0.76%	0	149,701	0	148,559		-0.76%	
City or Village	12.04%	5,257,977	11.70%	5,397,400	5.72%	139,423	2.65%	1,680,718	3,577,259	1,677,160	3,720,241	-0.21%	4.00%	
Fire District	0.87%	379,037	0.94%	433,367	2.23%	54,330	14.33%	48,854	330,183	87,081	346,287	78.25%	4.88%	
Natural Resource District	1.35%	588,737	1.46%	673,513	3.48%	84,776	14.40%	0	588,737	0	673,513		14.40%	
Miscellaneous District	2.24%	978,288	2.22%	1,022,199	1.80%	43,911	4.49%	0	978,288	0	1,022,199		4.49%	
Educational Service Unit	0.77%	335,629	0.77%	353,850	0.75%	18,220	5.43%	120	335,510	122	353,727	2.18%	5.43%	
Community College	5.74%	2,505,653	5.94%	2,741,339	9.67%	235,686	9.41%	0	2,505,653	0	2,741,339		9.41%	
Schools, Class 1 - 5		24,292,826		25,752,835			--		24,292,826		25,752,835	--	--	
Schools, Learning Community*		0		0			--		0		0	--	--	
Schools, Total Non-bond	55.61%	24,292,826	55.83%	25,752,835	59.89%	1,460,008	6.01%		24,292,826		25,752,835		6.01%	
Schools, Bonds	4.27%	1,865,656	3.73%	1,721,928	-5.90%	(143,728)	-7.70%	1,865,656	0	1,721,928	0	-7.70%		
<b>ADAMS COUNTY</b>	<b>100.00%</b>	<b>43,687,968</b>	<b>100.00%</b>	<b>46,125,774</b>	<b>100.00%</b>	<b>2,437,806</b>	<b>5.58%</b>	<b>3,595,347</b>	<b>40,092,621</b>	<b>3,486,291</b>	<b>42,639,484</b>	<b>-3.03%</b>	<b>6.35%</b>	

VALUE by Property Type	% of Total	2010		2011		2011 % of Total Amt Chg	'10-'11	'10-'11	2010	2011
		TOTAL VALUE		TOTAL VALUE			Amount Chg	% Chg Value	Average Rates	Average Rates
Agricultural Land	25.37%	567,549,875	27.38%	645,731,555	64.37%	78,181,680	13.78%	1.6467	1.6390	
Agric. Improvements & Farm Site	0.80%	17,836,300	0.78%	18,378,050	0.45%	541,750	3.04%	1.6511	1.6408	
Residential **	44.69%	999,667,240	43.06%	1,015,487,975	13.03%	15,820,735	1.58%	2.1262	2.1483	
Commercial & Indust. & Mineral	16.71%	373,751,795	16.39%	386,585,440	10.57%	12,833,645	3.43%	2.1141	2.1413	
Railroad - Real	2.31%	51,692,270	2.72%	64,094,845	10.21%	12,402,575	23.99%	1.7875	1.7830	
Public Service Entity - Real	0.17%	3,905,055	0.11%	2,641,220	-1.04%	(1,263,835)	-32.36%	1.8185	1.8939	
<b>SUBTOTAL-REAL</b>	<b>90.06%</b>	<b>2,014,402,535</b>	<b>90.45%</b>	<b>2,132,919,085</b>	<b>97.58%</b>	<b>118,516,550</b>	<b>5.88%</b>	<b>1.9753</b>	<b>1.9772</b>	
Agricultural Personal Property	2.60%	58,223,690	2.79%	65,865,035	6.29%	7,641,345	13.12%	1.6454	1.6438	
Commercial Personal Property	6.42%	143,625,410	5.73%	135,051,020	-7.06%	(8,574,390)	-5.97%	1.7831	1.7941	
Railroad Personal	0.43%	9,682,405	0.44%	10,475,590	0.65%	793,185	8.19%	1.7876	1.7824	
Public Service Entity Personal	0.48%	10,796,770	0.59%	13,871,175	2.53%	3,074,405	28.48%	1.8964	1.8911	
<b>SUBTOTAL - PERSONAL</b>	<b>9.94%</b>	<b>222,328,275</b>	<b>9.55%</b>	<b>225,262,820</b>	<b>2.42%</b>	<b>2,934,545</b>	<b>1.32%</b>	<b>1.7528</b>	<b>1.7556</b>	
<b>ADAMS COUNTY</b>	<b>100.00%</b>	<b>2,236,730,810</b>	<b>100.00%</b>	<b>2,358,181,905</b>	<b>100.00%</b>	<b>121,451,095</b>	<b>5.43%</b>	<b>1.9532</b>	<b>1.9560</b>	

TAXES by Property Type	% of Total	2010		2011		2011 % of Total Amt Chg	'10-'11	'10-'11	2010	2010	2011	2011	% Chg	% Chg
		TOTAL TAXES		TOTAL TAXES			Amount Chg	% Chg Tax	Bond Taxes	NonBond Taxes	Bond Taxes	NonBond Taxes	Bond Taxes	NonBond
Agricultural Land	21.39%	9,345,778	22.94%	10,583,456	50.77%	1,237,678	13.24%	341,813	9,003,965	292,548	10,290,909	-14.41%	14.29%	
Agric. Improvements & Farm Site	0.67%	294,496	0.65%	301,541	2.39%	7,046	2.39%	11,552	282,944	8,766	292,775	-24.12%	3.47%	
Residential **	48.65%	21,254,481	47.30%	21,815,430	23.01%	560,949	2.64%	2,171,433	19,083,048	2,127,737	19,687,694	-2.01%	3.17%	
Commercial & Indust. & Mineral	18.09%	7,901,320	17.95%	8,277,831	15.44%	376,511	4.77%	810,751	7,090,569	817,910	7,459,921	0.88%	5.21%	
Railroad - Real	2.11%	923,985	2.48%	1,142,809	8.98%	218,824	23.68%	62,178	861,807	63,048	1,079,760	1.40%	25.29%	
Public Service Entity - Real	0.16%	71,013	0.11%	50,023	-0.86%	(20,990)	-29.56%	4,309	66,705	3,242	46,782	-24.77%	-29.87%	
<b>SUBTOTAL-REAL</b>	<b>91.08%</b>	<b>39,791,073</b>	<b>91.43%</b>	<b>42,171,091</b>	<b>97.63%</b>	<b>2,380,017</b>	<b>5.98%</b>	<b>3,402,036</b>	<b>36,389,037</b>	<b>3,313,251</b>	<b>38,857,840</b>	<b>-2.61%</b>	<b>6.78%</b>	
Agricultural Personal Property	2.19%	958,005	2.35%	1,082,666	5.11%	124,661	13.01%	32,244	925,761	28,836	1,053,830	-10.57%	13.83%	
Commercial Personal Property	5.86%	2,561,048	5.25%	2,422,988	-5.66%	(138,060)	-5.39%	134,627	2,426,421	117,338	2,305,650	-12.84%	-4.98%	
Railroad Personal	0.40%	173,087	0.40%	186,718	7.88%	13,631	7.88%	11,639	161,448	10,304	176,414	-11.47%	9.27%	
Public Service Entity Personal	0.47%	204,755	0.57%	262,311	2.36%	57,556	28.11%	14,801	189,954	16,562	245,749	11.89%	29.37%	
<b>SUBTOTAL - PERSONAL</b>	<b>8.92%</b>	<b>3,896,894</b>	<b>8.57%</b>	<b>3,954,684</b>	<b>2.37%</b>	<b>57,789</b>	<b>1.48%</b>	<b>193,310</b>	<b>3,703,584</b>	<b>173,040</b>	<b>3,781,644</b>	<b>-10.49%</b>	<b>2.11%</b>	
<b>ADAMS COUNTY</b>	<b>100.00%</b>	<b>43,687,968</b>	<b>100.00%</b>	<b>46,125,774</b>	<b>100.00%</b>	<b>2,437,806</b>	<b>5.58%</b>	<b>3,595,347</b>	<b>40,092,621</b>	<b>3,486,291</b>	<b>42,639,484</b>	<b>-3.03%</b>	<b>6.35%</b>	

\* Learning Community levy/tax began 2009 \*\* Residential includes agricultural residences and home site land.

## Table 19A 2011 Value & Taxes Levied by Taxing Subdivision & by Property Type

<b>County Seat:</b>	<b>Neligh, NE</b>	<b>Taxable Agland Acres:</b>	
<b>County Population:</b>	<b>6,685</b>	Irrigated	283,316.06
<b>Personal Property Schedules:</b>	<b>1,122</b>	Dryland	85,150.12
Residential & Recreational Records:	2,654	Grassland	135,300.06
Comm. & Indust. & Mineral Records:	537	Wasteland	4,985.36
Agricultural Records:	3,844	Other	6,413.48
<b>Total Taxable Real Prop. Records:</b>	<b>7,035</b>	<b>Total Acres</b>	<b>515,165.08</b>

(see Table 20 records/acres)

	<b>Taxing Subdivision:</b>	<b>2011 VALUE</b>	<b>2011 TAXES</b>	<b>Average Tax Rate</b>	<b>Taxes % of Total</b>
A	TOWNSHIPS	1,180,015,418	338,699	0.0287	1.80%
B	MISCELLANEOUS DIST.	0	0		0.00%
C	FIRE DISTRICTS	1,146,774,317	215,370	0.0188	1.14%
D	EDUC. SERV. UNIT	1,265,502,254	189,801	0.0150	1.01%
E	NAT. RESOURCE DIST.	1,265,502,250	271,440	0.0214	1.44%
F	COMMUNITY COLLEGE	1,265,502,251	1,205,429	0.0953	6.41%
G	COUNTY	1,265,502,251	3,724,576	0.2943	19.80%
H	CITY OR VILLAGE	118,727,936	781,317	0.6581	4.15%
I	SCHOOL DISTRICTS	1,265,502,252	12,086,940	0.9551	64.25%
	<b>ANTELOPE COUNTY</b>	<b>1,265,502,251</b>	<b>18,813,572</b>	<b>1.4866</b>	<b>100.00%</b>

## 2 ANTELOPE COUNTY

### 2011 Levels of Value

Residential:	97%
Commercial:	--
Agricultural:	72%
Ag Special Value:	--

(see Table 24 Levels of Value & statistics)

### Property Taxes Levied by Local Governments

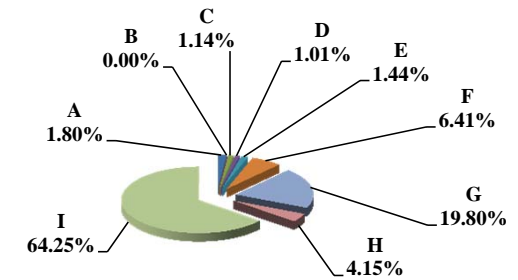

	<b>Property Type:</b>	<b>2011 VALUE</b>	<b>2011 TAXES</b>	<b>Average Tax Rate</b>	<b>Taxes % of Total</b>
A	RAILROADS	1,380,269	21,283	1.5419	0.11%
B	PUBLIC SERVIC ENTITIES	6,158,327	102,877	1.6705	0.55%
C	COMM. & INDUST. EQUIP.	12,491,895	231,182	1.8507	1.23%
D	AGRIC. MACH. & EQUIP.	73,758,530	1,056,008	1.4317	5.61%
E	AG-OUTBLDG & FARMSITE LAND	46,962,900	664,573	1.4151	3.53%
F	AGRICULTURAL LAND	875,490,350	12,447,489	1.4218	66.16%
G	COMM., INDUST., & MINERAL	68,371,620	1,173,231	1.7160	6.24%
H	RESIDENTIAL **	180,888,360	3,116,928	1.7231	16.57%
	<b>ANTELOPE COUNTY</b>	<b>1,265,502,251</b>	<b>18,813,572</b>	<b>1.4866</b>	<b>100.00%</b>

### Property Taxes by Property Type

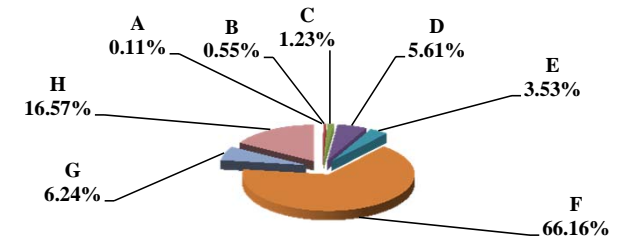

	<b>Property Type:</b>	<b>2011 VALUE</b>	<b>Value % of Total</b>
A	RAILROADS	1,380,269	0.11%
B	PUBLIC SERVIC ENTITIES	6,158,327	0.49%
C	COMM. & INDUST. EQUIP.	12,491,895	0.99%
D	AGRIC. MACH. & EQUIP.	73,758,530	5.83%
E	AG-OUTBLDG & FARMSITE LAND	46,962,900	3.71%
F	AGRICULTURAL LAND	875,490,350	69.18%
G	COMM., INDUST., & MINERAL	68,371,620	5.40%
H	RESIDENTIAL **	180,888,360	14.29%
	<b>ANTELOPE COUNTY</b>	<b>1,265,502,251</b>	<b>100.00%</b>

\*\* Residential includes ag-dwelling & farm home site land.

### Value by Property Type

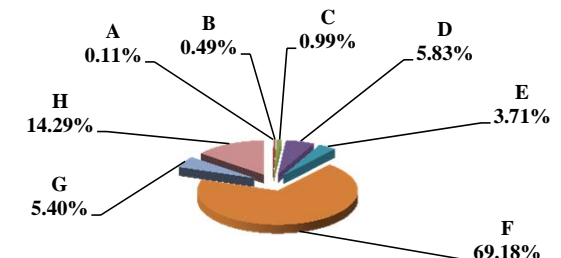





### Table 19A 2011 Value & Taxes Levied by Taxing Subdivision & by Property Type

<b>County Seat:</b>	<b>Arthur, NE</b>	<b>Taxable Amland Acres:</b>	
<b>County Population:</b>	<b>460</b>	Irrigated	11,379.96
<b>Personal Property Schedules:</b>	<b>103</b>	Dryland	0.00
Residential & Recreational Records:	122	Grassland	440,130.23
Comm. & Indust. & Mineral Records:	36	Wasteland	3,911.00
Agricultural Records:	926	Other	0.00
<b>Total Taxable Real Prop. Records:</b>	<b>1,084</b>	<b>Total Acres</b>	<b>455,421.19</b>

(see Table 20 records/acres)

	<b>Taxing Subdivision:</b>	<b>2011 VALUE</b>	<b>2011 TAXES</b>	<b>Average Tax Rate</b>	<b>Taxes % of Total</b>
A	TOWNSHIPS	0	0		0.00%
B	MISCELLANEOUS DIST.	247,528,518	23,982	0.0097	1.26%
C	FIRE DISTRICTS	125,433,471	27,437	0.0219	1.44%
D	EDUC. SERV. UNIT	125,433,471	18,815	0.0150	0.99%
E	NAT. RESOURCE DIST.	125,433,471	86,676	0.0691	4.56%
F	COMMUNITY COLLEGE	125,433,471	110,374	0.0880	5.80%
G	COUNTY	125,433,471	434,643	0.3465	22.85%
H	CITY OR VILLAGE	3,338,424	9,007	0.2698	0.47%
I	SCHOOL DISTRICTS	125,433,471	1,191,312	0.9498	62.63%
	<b>ARTHUR COUNTY</b>	<b>125,433,471</b>	<b>1,902,247</b>	<b>1.5165</b>	<b>100.00%</b>

	<b>Property Type:</b>	<b>2011 VALUE</b>	<b>2011 TAXES</b>	<b>Average Tax Rate</b>	<b>Taxes % of Total</b>
A	RAILROADS	0	0		0.00%
B	PUBLIC SERVIC ENTITIES	1,134,286	17,521	1.5447	0.92%
C	COMM. & INDUST. EQUIP.	1,116,778	17,528	1.5695	0.92%
D	AGRIC. MACH. & EQUIP.	2,281,048	34,460	1.5107	1.81%
E	AG-OUTBLDG & FARMSITE LAND	1,784,791	26,958	1.5104	1.42%
F	AGRICULTURAL LAND	106,522,462	1,608,077	1.5096	84.54%
G	COMM., INDUST., & MINERAL	4,568,906	70,203	1.5365	3.69%
H	RESIDENTIAL **	8,025,200	127,499	1.5887	6.70%
	<b>ARTHUR COUNTY</b>	<b>125,433,471</b>	<b>1,902,247</b>	<b>1.5165</b>	<b>100.00%</b>

	<b>Property Type:</b>	<b>2011 VALUE</b>	<b>Value % of Total</b>
A	RAILROADS	0	0.00%
B	PUBLIC SERVIC ENTITIES	1,134,286	0.90%
C	COMM. & INDUST. EQUIP.	1,116,778	0.89%
D	AGRIC. MACH. & EQUIP.	2,281,048	1.82%
E	AG-OUTBLDG & FARMSITE LAND	1,784,791	1.42%
F	AGRICULTURAL LAND	106,522,462	84.92%
G	COMM., INDUST., & MINERAL	4,568,906	3.64%
H	RESIDENTIAL **	8,025,200	6.40%
	<b>ARTHUR COUNTY</b>	<b>125,433,471</b>	<b>100.00%</b>

\*\* Residential includes ag-dwelling & farm home site land.

### 3 ARTHUR COUNTY

#### 2011 Levels of Value

Residential:	--
Commercial:	--
Agricultural:	74%
Ag Special Value:	--

(see Table 24 Levels of Value & statistics)

Property Taxes Levied by Local Governments

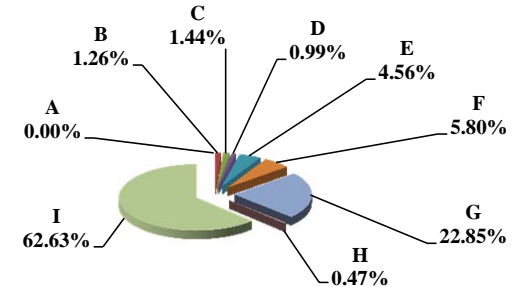

Property Taxes by Property Type

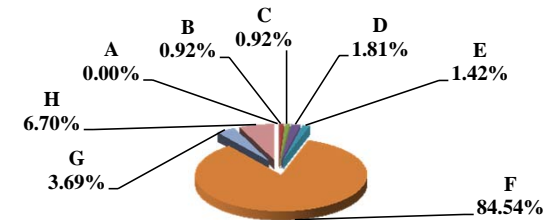

Value by Property Type

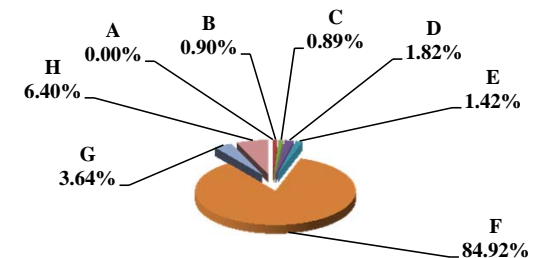

**Table 19B Comparison 2010 vs. 2011 Valuation and Taxes Levied by Taxing Subdivision and by Property Type**

**3 ARTHUR COUNTY**

VALUE by Taxing Subdivision	2010		2011		'10-'11		2010		2011	
	TOTAL VALUE	TOTAL VALUE	Amount Chg	% Chg Value	Average Rates	Average Rates				
County	135,110,907	125,433,471	(9,677,436)	-7.16%	0.3000	0.3465				
Township	0	0	0							
City or Village	3,283,374	3,338,424	55,050	1.68%	0.2613	0.2698				
Fire District	135,110,907	125,433,471	(9,677,436)	-7.16%	0.0139	0.0219				
Natural Resource District	135,110,907	125,433,471	(9,677,436)	-7.16%	0.0691	0.0691				
Miscellaneous District	266,938,440	247,528,518	(19,409,922)	-7.27%	0.0087	0.0097				
Educational Service Unit	135,110,907	125,433,471	(9,677,436)	-7.16%	0.0150	0.0150				
Community College	135,110,907	125,433,471	(9,677,436)	-7.16%	0.0880	0.0880				
Schools, Class 1 - 5	135,110,907	125,433,471	(9,677,436)	-7.16%	0.9705	0.9498				
Schools, Learning Community*	0	0	0							
Schools, Bonds	0	0	0							
<b>ARTHUR COUNTY</b>	<b>135,110,907</b>	<b>125,433,471</b>	<b>(9,677,436)</b>	<b>-7.16%</b>	<b>1.4801</b>	<b>1.5165</b>				

TAXES by Taxing Subdivision	% of Total	2010		2011		2011 % of Total Amt Chg	'10-'11		2010		2011		% Chg Bond Taxes	% Chg NonBond
		TOTAL TAXES	TOTAL TAXES	Amount Chg	% Chg Tax		Bond Taxes	NonBond Taxes	Bond Taxes	NonBond Taxes				
County	20.27%	405,358	434,643	-30.02%	29,285	7.22%	0	405,358	0	434,643	7.22%			
Township	0.00%	0	0	0.00%	0		0	0	0	0				
City or Village	0.43%	8,578	9,007	-0.44%	429	5.00%	0	8,578	0	9,007	5.00%			
Fire District	0.94%	18,813	27,437	-8.84%	8,624	45.84%	0	18,813	0	27,437	45.84%			
Natural Resource District	4.67%	93,363	86,676	6.86%	(6,687)	-7.16%	0	93,363	0	86,676	-7.16%			
Miscellaneous District	1.16%	23,214	23,982	-0.79%	768	3.31%	0	23,214	0	23,982	3.31%			
Educational Service Unit	1.01%	20,267	18,815	1.49%	(1,452)	-7.16%	0	20,267	0	18,815	-7.16%			
Community College	5.95%	118,888	110,374	8.73%	(8,514)	-7.16%	0	118,888	0	110,374	-7.16%			
Schools, Class 1 - 5		1,311,316	1,191,312					1,311,316		1,191,312				
Schools, Learning Community*		0	0					0		0				
Schools, Total Non-bond	65.57%	1,311,316	1,191,312	123.02%	(120,004)	-9.15%	0	1,311,316	0	1,191,312	-9.15%			
Schools, Bonds	0.00%	0	0	0.00%	0		0	0	0	0				
<b>ARTHUR COUNTY</b>	<b>100.00%</b>	<b>1,999,798</b>	<b>1,902,247</b>	<b>100.00%</b>	<b>(97,551)</b>	<b>-4.88%</b>	<b>0</b>	<b>1,999,798</b>	<b>0</b>	<b>1,902,247</b>	<b>-4.88%</b>			

VALUE by Property Type	% of Total	2010		2011		2011 % of Total Amt Chg	'10-'11		2010		2011	
		TOTAL VALUE	TOTAL VALUE	Amount Chg	% Chg Value		Average Rates	Average Rates				
Agricultural Land	85.65%	115,729,015	106,522,462	95.13%	(9,206,553)	-7.96%	1.4740	1.5096				
Agric. Improvements & Farm Site	1.33%	1,797,175	1,784,791	0.13%	(12,384)	-0.69%	1.4748	1.5104				
Residential **	5.92%	7,996,289	8,025,200	-0.30%	28,911	0.36%	1.5497	1.5887				
Commercial & Indust. & Mineral	3.38%	4,570,106	4,568,906	0.01%	(1,200)	-0.03%	1.5001	1.5365				
Railroad - Real	0.00%	0	0	0.00%	0							
Public Service Entity - Real	0.26%	356,771	51,284	3.16%	(305,487)	-85.63%	1.4773	1.5297				
<b>SUBTOTAL-REAL</b>	<b>96.55%</b>	<b>130,449,356</b>	<b>120,952,643</b>	<b>98.13%</b>	<b>(9,496,713)</b>	<b>-7.28%</b>	<b>1.4795</b>	<b>1.5159</b>				
Agricultural Personal Property	1.82%	2,453,268	2,281,048	1.78%	(172,220)	-7.02%	1.4752	1.5107				
Commercial Personal Property	0.81%	1,099,088	1,116,778	-0.18%	17,690	1.61%	1.5341	1.5695				
Railroad Personal	0.00%	0	0	0.00%	0							
Public Service Entity Personal	0.82%	1,109,195	1,083,002	0.27%	(26,193)	-2.36%	1.5043	1.5454				
<b>SUBTOTAL - PERSONAL</b>	<b>3.45%</b>	<b>4,661,551</b>	<b>4,480,828</b>	<b>1.87%</b>	<b>(180,723)</b>	<b>-3.88%</b>	<b>1.4960</b>	<b>1.5338</b>				
<b>ARTHUR COUNTY</b>	<b>100.00%</b>	<b>135,110,907</b>	<b>125,433,471</b>	<b>100.00%</b>	<b>(9,677,436)</b>	<b>-7.16%</b>	<b>1.4801</b>	<b>1.5165</b>				

TAXES by Property Type	% of Total	2010		2011		2011 % of Total Amt Chg	'10-'11		2010		2011		% Chg Bond Taxes	% Chg NonBond
		TOTAL TAXES	TOTAL TAXES	Amount Chg	% Chg Tax		Bond Taxes	NonBond Taxes	Bond Taxes	NonBond Taxes				
Agricultural Land	85.30%	1,705,813	1,608,077	100.19%	(97,736)	-5.73%	0	1,705,813	0	1,608,077	-5.73%			
Agric. Improvements & Farm Site	1.33%	26,505	26,958	-0.46%	454	1.71%	0	26,505	0	26,958	1.71%			
Residential **	6.20%	123,916	127,499	-3.67%	3,583	2.89%	0	123,916	0	127,499	2.89%			
Commercial & Indust. & Mineral	3.43%	68,557	70,203	-1.69%	1,646	2.40%	0	68,557	0	70,203	2.40%			
Railroad - Real	0.00%	0	0	0.00%	0		0	0	0	0				
Public Service Entity - Real	0.26%	5,271	784	4.60%	(4,486)	-85.12%	0	5,271	0	784	-85.12%			
<b>SUBTOTAL-REAL</b>	<b>96.51%</b>	<b>1,930,061</b>	<b>1,833,522</b>	<b>98.96%</b>	<b>(96,539)</b>	<b>-5.00%</b>	<b>0</b>	<b>1,930,061</b>	<b>0</b>	<b>1,833,522</b>	<b>-5.00%</b>			
Agricultural Personal Property	1.81%	36,190	34,460	1.77%	(1,730)	-4.78%	0	36,190	0	34,460	-4.78%			
Commercial Personal Property	0.84%	16,861	17,528	-0.68%	667	3.96%	0	16,861	0	17,528	3.96%			
Railroad Personal	0.00%	0	0	0.00%	0		0	0	0	0				
Public Service Entity Personal	0.83%	16,685	16,736	-0.05%	51	0.31%	0	16,685	0	16,736	0.31%			
<b>SUBTOTAL - PERSONAL</b>	<b>3.49%</b>	<b>69,736</b>	<b>68,725</b>	<b>1.04%</b>	<b>(1,012)</b>	<b>-1.45%</b>	<b>0</b>	<b>69,736</b>	<b>0</b>	<b>68,725</b>	<b>-1.45%</b>			
<b>ARTHUR COUNTY</b>	<b>100.00%</b>	<b>1,999,798</b>	<b>1,902,247</b>	<b>100.00%</b>	<b>(97,551)</b>	<b>-4.88%</b>	<b>0</b>	<b>1,999,798</b>	<b>0</b>	<b>1,902,247</b>	<b>-4.88%</b>			

\* Learning Community levy/tax began 2009 \*\* Residential includes agricultural residences and home site land.

### Table 19A 2011 Value & Taxes Levied by Taxing Subdivision & by Property Type

<b>County Seat:</b>	<b>Harrisburg, NE</b>	<b>Taxable Amland Acres:</b>	
<b>County Population:</b>	<b>690</b>	Irrigated	23,800.50
<b>Personal Property Schedules:</b>	<b>185</b>	Dryland	121,546.82
Residential & Recreational Records:	93	Grassland	313,665.16
Comm. & Indust. & Mineral Records:	188	Wasteland	7,301.40
Agricultural Records:	1,616	Other	2,899.32
<b>Total Taxable Real Prop. Records:</b>	<b>1,897</b>	<b>Total Acres</b>	<b>469,213.20</b>

(see Table 20 records/acres)

	<b>Taxing Subdivision:</b>	<b>2011 VALUE</b>	<b>2011 TAXES</b>	<b>Average Tax Rate</b>	<b>Taxes % of Total</b>
A	TOWNSHIPS	0	0		0.00%
B	MISCELLANEOUS DIST.	52,553,804	2,008	0.0038	0.07%
C	FIRE DISTRICTS	190,923,178	32,374	0.0170	1.06%
D	EDUC. SERV. UNIT	190,923,178	30,280	0.0159	0.99%
E	NAT. RESOURCE DIST.	190,923,178	110,163	0.0577	3.61%
F	COMMUNITY COLLEGE	190,923,178	191,420	0.1003	6.27%
G	COUNTY	190,923,178	838,200	0.4390	27.47%
H	CITY OR VILLAGE	0	0		0.00%
I	SCHOOL DISTRICTS	190,923,178	1,847,342	0.9676	60.53%
	<b>BANNER COUNTY</b>	<b>190,923,178</b>	<b>3,051,787</b>	<b>1.5984</b>	<b>100.00%</b>

### 4 BANNER COUNTY

<b>2011 Levels of Value</b>	
Residential:	--
Commercial:	--
Agricultural:	74%
Ag Special Value:	--

(see Table 24 Levels of Value & statistics)

Property Taxes Levied by Local Governments

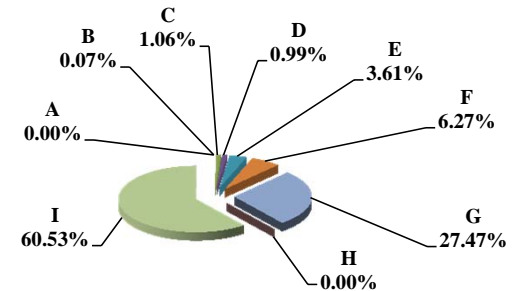

	<b>Property Type:</b>	<b>2011 VALUE</b>	<b>2011 TAXES</b>	<b>Average Tax Rate</b>	<b>Taxes % of Total</b>
A	RAILROADS	0	0		0.00%
B	PUBLIC SERVIC ENTITIES	2,125,697	34,101	1.6042	1.12%
C	COMM. & INDUST. EQUIP.	4,709,035	75,049	1.5937	2.46%
D	AGRIC. MACH. & EQUIP.	6,215,467	99,117	1.5947	3.25%
E	AG-OUTBLDG & FARMSITE LAND	5,730,432	91,544	1.5975	3.00%
F	AGRICULTURAL LAND	128,916,441	2,061,825	1.5994	67.56%
G	COMM., INDUST., & MINERAL	22,737,111	362,224	1.5931	11.87%
H	RESIDENTIAL **	20,488,995	327,928	1.6005	10.75%
	<b>BANNER COUNTY</b>	<b>190,923,178</b>	<b>3,051,787</b>	<b>1.5984</b>	<b>100.00%</b>

Property Taxes by Property Type

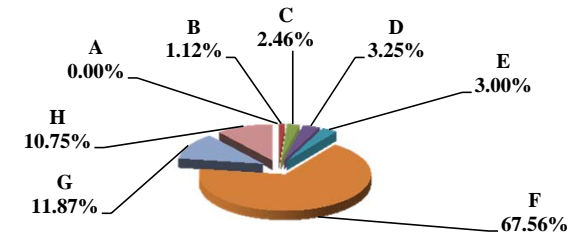

	<b>Property Type:</b>	<b>2011 VALUE</b>	<b>Value % of Total</b>
A	RAILROADS	0	0.00%
B	PUBLIC SERVIC ENTITIES	2,125,697	1.11%
C	COMM. & INDUST. EQUIP.	4,709,035	2.47%
D	AGRIC. MACH. & EQUIP.	6,215,467	3.26%
E	AG-OUTBLDG & FARMSITE LAND	5,730,432	3.00%
F	AGRICULTURAL LAND	128,916,441	67.52%
G	COMM., INDUST., & MINERAL	22,737,111	11.91%
H	RESIDENTIAL **	20,488,995	10.73%
	<b>BANNER COUNTY</b>	<b>190,923,178</b>	<b>100.00%</b>

\*\* Residential includes ag-dwelling & farm home site land.

Value by Property Type

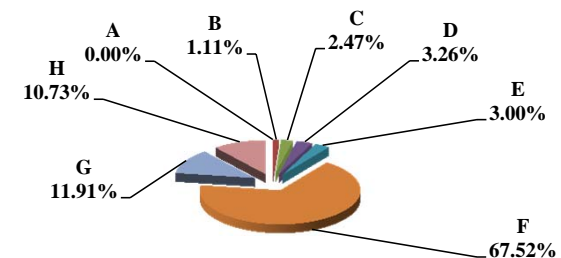

Table 19B Comparison 2010 vs. 2011 Valuation and Taxes Levied by Taxing Subdivision and by Property Type

4 BANNER COUNTY

VALUE by Taxing Subdivision	2010		2011		'10-'11		2010		2011	
	TOTAL VALUE	TOTAL VALUE	Amount Chg	% Chg Value	Average Rates	Average Rates				
County	167,990,676	190,923,178	22,932,502	13.65%	0.4093	0.4390				
Township	0	0	0							
City or Village	0	0	0							
Fire District	167,990,675	190,923,178	22,932,503	13.65%	0.0192	0.0170				
Natural Resource District	167,990,676	190,923,178	22,932,502	13.65%	0.0551	0.0577				
Miscellaneous District	46,006,141	52,553,804	6,547,663	14.23%	0.0042	0.0038				
Educational Service Unit	167,990,676	190,923,178	22,932,502	13.65%	0.0159	0.0159				
Community College	167,990,676	190,923,178	22,932,502	13.65%	0.1016	0.1003				
Schools, Class 1 - 5	167,990,673	190,923,178	22,932,505	13.65%	0.9650	0.9652				
Schools, Learning Community*	0	0	0							
Schools, Bonds	3,792,649	3,988,548	195,899	5.17%	0.1230	0.1134				
<b>BANNER COUNTY</b>	<b>167,990,676</b>	<b>190,923,178</b>	<b>22,932,502</b>	<b>13.65%</b>	<b>1.5701</b>	<b>1.5984</b>				

TAXES by Taxing Subdivision	2010		2011		2011 % of		'10-'11		2010		2011		% Chg	
	% of Total	TOTAL TAXES	% of Total	TOTAL TAXES	Total Amt Chg	Amount Chg	% Chg Tax	Bond Taxes	NonBond Taxes	Bond Taxes	NonBond Taxes	Bond Taxes	NonBond	
County	26.07%	687,584	27.47%	838,200	36.37%	150,616	21.91%	0	687,584	0	838,200	0	838,200	21.91%
Township	0.00%	0	0.00%	0	0.00%	0		0	0	0	0	0	0	
City or Village	0.00%	0	0.00%	0	0.00%	0		0	0	0	0	0	0	
Fire District	1.22%	32,295	1.06%	32,374	0.02%	79	0.25%	0	32,295	0	32,374	0	32,374	0.25%
Natural Resource District	3.51%	92,630	3.61%	110,163	4.23%	17,533	18.93%	0	92,630	0	110,163	0	110,163	18.93%
Miscellaneous District	0.07%	1,941	0.07%	2,008	0.02%	67	3.46%	0	1,941	0	2,008	0	2,008	3.46%
Educational Service Unit	1.01%	26,744	0.99%	30,280	0.85%	3,536	13.22%	1,546	25,199	1,642	28,638	6.24%	28,638	13.65%
Community College	6.47%	170,712	6.27%	191,420	5.00%	20,708	12.13%	0	170,712	0	191,420	0	191,420	12.13%
Schools, Class 1 - 5		1,621,130		1,842,819			--		1,621,130		1,842,819		1,842,819	--
Schools, Learning Community*		0		0			--		0		0		0	--
Schools, Total Non-bond	61.46%	1,621,130	60.38%	1,842,819	53.54%	221,689	13.67%		1,621,130		1,842,819		1,842,819	13.67%
Schools, Bonds	0.18%	4,666	0.15%	4,524	-0.03%	(142)	-3.04%	4,666	0	4,524	0	0	0	-3.04%
<b>BANNER COUNTY</b>	<b>100.00%</b>	<b>2,637,701</b>	<b>100.00%</b>	<b>3,051,787</b>	<b>100.00%</b>	<b>414,086</b>	<b>15.70%</b>	<b>6,211</b>	<b>2,631,490</b>	<b>6,166</b>	<b>3,045,621</b>	<b>0</b>	<b>3,045,621</b>	<b>-0.73%</b>

VALUE by Property Type	2010		2011		2011 % of		'10-'11		2010		2011	
	% of Total	TOTAL VALUE	% of Total	TOTAL VALUE	Total Amt Chg	Amount Chg	% Chg Value	Average Rates	Average Rates			
Agricultural Land	69.21%	116,264,850	67.52%	128,916,441	55.17%	12,651,591	10.88%		1.5707		1.5993	
Agric. Improvements & Farm Site	3.33%	5,600,999	3.00%	5,730,432	0.56%	129,433	2.31%		1.5693		1.5975	
Residential **	12.53%	21,044,089	10.73%	20,488,995	-2.42%	(555,094)	-2.64%		1.5718		1.6005	
Commercial & Indust. & Mineral	6.77%	11,378,790	11.91%	22,737,111	49.53%	11,358,321	99.82%		1.5648		1.5931	
Railroad - Real	0.00%	0	0.00%	0	0.00%	0						
Public Service Entity - Real	0.27%	453,901	0.08%	144,056	-1.35%	(309,845)	-68.26%		1.5692		1.6060	
<b>SUBTOTAL-REAL</b>	<b>92.11%</b>	<b>154,742,629</b>	<b>93.24%</b>	<b>178,017,035</b>	<b>101.49%</b>	<b>23,274,406</b>	<b>15.04%</b>		<b>1.5703</b>		<b>1.5986</b>	
Agricultural Personal Property	4.30%	7,222,688	3.26%	6,215,467	-4.39%	(1,007,221)	-13.95%		1.5659		1.5947	
Commercial Personal Property	2.24%	3,761,471	2.47%	4,709,035	4.13%	947,564	25.19%		1.5653		1.5937	
Railroad Personal	0.00%	0	0.00%	0	0.00%	0						
Public Service Entity Personal	1.35%	2,263,888	1.04%	1,981,641	-1.23%	(282,247)	-12.47%		1.5780		1.6041	
<b>SUBTOTAL - PERSONAL</b>	<b>7.89%</b>	<b>13,248,047</b>	<b>6.76%</b>	<b>12,906,143</b>	<b>-1.49%</b>	<b>(341,904)</b>	<b>-2.58%</b>		<b>1.5678</b>		<b>1.5958</b>	
<b>BANNER COUNTY</b>	<b>100.00%</b>	<b>167,990,676</b>	<b>100.00%</b>	<b>190,923,178</b>	<b>100.00%</b>	<b>22,932,502</b>	<b>13.65%</b>		<b>1.5701</b>		<b>1.5984</b>	

TAXES by Property Type	2010		2011		2011 % of		'10-'11		2010		2011		% Chg	
	% of Total	TOTAL TAXES	% of Total	TOTAL TAXES	Total Amt Chg	Amount Chg	% Chg Tax	Bond Taxes	NonBond Taxes	Bond Taxes	NonBond Taxes	Bond Taxes	NonBond	
Agricultural Land	69.23%	1,826,152	67.56%	2,061,825	56.91%	235,672	12.91%	4,400	1,821,752	4,469	2,057,356	1,566	2,057,356	1.56%
Agric. Improvements & Farm Site	3.33%	87,896	3.00%	91,544	0.88%	3,648	4.15%	204	87,693	183	91,361	91,361	91,361	-9.85%
Residential **	12.54%	330,775	10.75%	327,928	-0.69%	(2,847)	-0.86%	1,075	329,700	981	326,947	326,947	326,947	-8.75%
Commercial & Indust. & Mineral	6.75%	178,050	11.87%	362,224	44.48%	184,174	103.44%	166	177,884	264	361,960	361,960	361,960	59.28%
Railroad - Real	0.00%	0	0.00%	0	0.00%	0		0	0	0	0	0	0	
Public Service Entity - Real	0.27%	7,122	0.08%	2,314	-1.16%	(4,809)	-67.52%	18	7,105	11	2,303	2,303	2,303	-39.20%
<b>SUBTOTAL-REAL</b>	<b>92.13%</b>	<b>2,429,996</b>	<b>93.25%</b>	<b>2,845,834</b>	<b>100.42%</b>	<b>415,839</b>	<b>17.11%</b>	<b>5,862</b>	<b>2,424,134</b>	<b>5,908</b>	<b>2,839,927</b>	<b>2,839,927</b>	<b>2,839,927</b>	<b>0.78%</b>
Agricultural Personal Property	4.29%	113,102	3.25%	99,117	-3.38%	(13,986)	-12.37%	129	112,973	94	99,023	99,023	99,023	-27.30%
Commercial Personal Property	2.23%	58,879	2.46%	75,049	3.91%	16,170	27.46%	35	58,844	41	75,008	75,008	75,008	17.02%
Railroad Personal	0.00%	0	0.00%	0	0.00%	0		0	0	0	0	0	0	
Public Service Entity Personal	1.35%	35,725	1.04%	31,787	-0.95%	(3,937)	-11.02%	186	35,539	124	31,664	31,664	31,664	-33.42%
<b>SUBTOTAL - PERSONAL</b>	<b>7.87%</b>	<b>207,706</b>	<b>6.75%</b>	<b>205,953</b>	<b>-0.42%</b>	<b>(1,753)</b>	<b>-0.84%</b>	<b>349</b>	<b>207,356</b>	<b>258</b>	<b>205,695</b>	<b>205,695</b>	<b>205,695</b>	<b>-26.17%</b>
<b>BANNER COUNTY</b>	<b>100.00%</b>	<b>2,637,701</b>	<b>100.00%</b>	<b>3,051,787</b>	<b>100.00%</b>	<b>414,086</b>	<b>15.70%</b>	<b>6,211</b>	<b>2,631,490</b>	<b>6,166</b>	<b>3,045,621</b>	<b>3,045,621</b>	<b>3,045,621</b>	<b>-0.73%</b>

\* Learning Community levy/tax began 2009 \*\* Residential includes agricultural residences and home site land.

**Table 19A 2011 Value & Taxes Levied by Taxing Subdivision & by Property Type**

<b>County Seat:</b>	<b>Brewster, NE</b>	<b>Taxable Amland Acres:</b>	
<b>County Population:</b>	<b>478</b>	Irrigated	12,881.12
<b>Personal Property Schedules:</b>	<b>117</b>	Dryland	866.03
Residential & Recreational Records:	200	Grassland	420,955.10
Comm. & Indust. & Mineral Records:	42	Wasteland	4,815.62
Agricultural Records:	1,292	Other	2,037.50
<b>Total Taxable Real Prop. Records:</b>	<b>1,534</b>	<b>Total Acres</b>	<b>441,555.37</b>

(see Table 20 records/acres)

	<b>Taxing Subdivision:</b>	<b>2011 VALUE</b>	<b>2011 TAXES</b>	<b>Average Tax Rate</b>	<b>Taxes % of Total</b>
A	TOWNSHIPS	0	0		0.00%
B	MISCELLANEOUS DIST.	167,625,542	4,920	0.0029	0.22%
C	FIRE DISTRICTS	167,372,894	27,940	0.0167	1.27%
D	EDUC. SERV. UNIT	167,625,542	25,144	0.0150	1.14%
E	NAT. RESOURCE DIST.	167,625,542	36,891	0.0220	1.68%
F	COMMUNITY COLLEGE	167,625,542	147,501	0.0880	6.72%
G	COUNTY	167,625,542	543,067	0.3240	24.73%
H	CITY OR VILLAGE	2,911,622	9,007	0.3094	0.41%
I	SCHOOL DISTRICTS	167,625,542	1,401,558	0.8361	63.82%
	<b>BLAINE COUNTY</b>	<b>167,625,542</b>	<b>2,196,029</b>	<b>1.3101</b>	<b>100.00%</b>

**5 BLAINE COUNTY**

**2011 Levels of Value**

Residential:	--
Commercial:	--
Agricultural:	72%
Ag Special Value:	--

(see Table 24 Levels of Value & statistics)

**Property Taxes Levied by Local Governments**

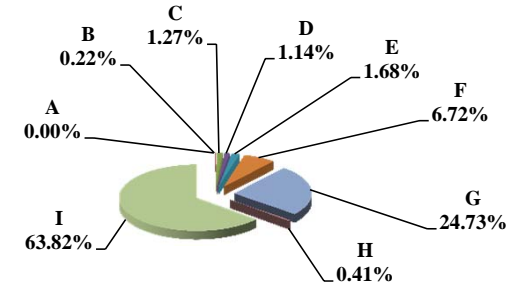

	<b>Property Type:</b>	<b>2011 VALUE</b>	<b>2011 TAXES</b>	<b>Average Tax Rate</b>	<b>Taxes % of Total</b>
A	RAILROADS	20,353,620	266,504	1.3094	12.14%
B	PUBLIC SERVIC ENTITIES	1,289,575	18,149	1.4073	0.83%
C	COMM. & INDUST. EQUIP.	80,787	1,123	1.3903	0.05%
D	AGRIC. MACH. & EQUIP.	3,725,207	48,680	1.3068	2.22%
E	AG-OUTBLDG & FARMSITE LAND	4,465,013	58,261	1.3048	2.65%
F	AGRICULTURAL LAND	129,417,752	1,689,560	1.3055	76.94%
G	COMM., INDUST., & MINERAL	446,043	6,805	1.5255	0.31%
H	RESIDENTIAL **	7,847,545	106,948	1.3628	4.87%
	<b>BLAINE COUNTY</b>	<b>167,625,542</b>	<b>2,196,029</b>	<b>1.3101</b>	<b>100.00%</b>

**Property Taxes by Property Type**

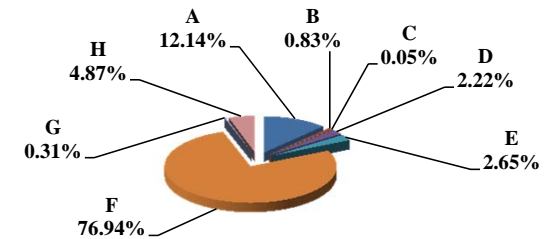

	<b>Property Type:</b>	<b>2011 VALUE</b>	<b>Value % of Total</b>
A	RAILROADS	20,353,620	12.14%
B	PUBLIC SERVIC ENTITIES	1,289,575	0.77%
C	COMM. & INDUST. EQUIP.	80,787	0.05%
D	AGRIC. MACH. & EQUIP.	3,725,207	2.22%
E	AG-OUTBLDG & FARMSITE LAND	4,465,013	2.66%
F	AGRICULTURAL LAND	129,417,752	77.21%
G	COMM., INDUST., & MINERAL	446,043	0.27%
H	RESIDENTIAL **	7,847,545	4.68%
	<b>BLAINE COUNTY</b>	<b>167,625,542</b>	<b>100.00%</b>

\*\* Residential includes ag-dwelling & farm home site land.

**Value by Property Type**

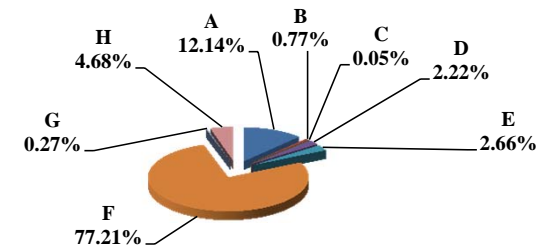

**Table 19B Comparison 2010 vs. 2011 Valuation and Taxes Levied by Taxing Subdivision and by Property Type**

**5 BLAINE COUNTY**

VALUE by Taxing Subdivision	2010		2011		'10-'11		2010		2011	
	TOTAL VALUE		TOTAL VALUE		Amount Chg	% Chg Value	Average Rates		Average Rates	
County	162,728,665		167,625,542		4,896,877	3.01%	0.3171		0.3240	
Township	0		0		0					
City or Village	2,813,306		2,911,622		98,316	3.49%	0.3207		0.3094	
Fire District	162,478,433		167,372,894		4,894,461	3.01%	0.0166		0.0167	
Natural Resource District	162,728,665		167,625,542		4,896,877	3.01%	0.0220		0.0220	
Miscellaneous District	162,728,665		167,625,542		4,896,877	3.01%	0.0030		0.0029	
Educational Service Unit	162,728,665		167,625,542		4,896,877	3.01%	0.0150		0.0150	
Community College	162,728,665		167,625,542		4,896,877	3.01%	0.0880		0.0880	
Schools, Class 1 - 5	162,728,665		167,625,542		4,896,877	3.01%	0.8363		0.8327	
Schools, Learning Community*	0		0		0					
Schools, Bonds	6,395,564		6,461,553		65,989	1.03%	0.1111		0.0897	
<b>BLAINE COUNTY</b>	<b>162,728,665</b>		<b>167,625,542</b>		<b>4,896,877</b>	<b>3.01%</b>	<b>1.3078</b>		<b>1.3101</b>	

TAXES by Taxing Subdivision	% of Total	2010		2011		2011 % of Total Amt Chg	'10-'11		2010		2011		% Chg Bond Taxes	% Chg NonBond
		TOTAL TAXES		TOTAL TAXES			Amount Chg	% Chg Tax	Bond Taxes	NonBond Taxes	Bond Taxes	NonBond Taxes		
County	24.24%	515,972	24.73%	543,067	39.94%	27,095	5.25%	28,709	487,264	34,070	508,997	18.67%	4.46%	
Township	0.00%	0	0.00%	0	0.00%	0		0	0	0	0			
City or Village	0.42%	9,021	0.41%	9,007	-0.02%	(14)	-0.15%	0	9,021	0	9,007		-0.15%	
Fire District	1.27%	26,960	1.27%	27,940	1.45%	981	3.64%	0	26,960	0	27,940		3.64%	
Natural Resource District	1.68%	35,813	1.68%	36,891	1.59%	1,078	3.01%	0	35,813	0	36,891		3.01%	
Miscellaneous District	0.23%	4,891	0.22%	4,920	0.04%	28	0.58%	0	4,891	0	4,920		0.58%	
Educational Service Unit	1.15%	24,409	1.14%	25,144	1.08%	735	3.01%	0	24,409	0	25,144		3.01%	
Community College	6.73%	143,192	6.72%	147,501	6.35%	4,309	3.01%	0	143,192	0	147,501		3.01%	
Schools, Class 1 - 5		1,360,830		1,395,761			--		1,360,830		1,395,761		--	
Schools, Learning Community*		0		0			--		0		0		--	
Schools, Total Non-bond	63.94%	1,360,830	63.56%	1,395,761	51.50%	34,931	2.57%		1,360,830		1,395,761		2.57%	
Schools, Bonds	0.33%	7,109	0.26%	5,797	-1.93%	(1,312)	-18.46%	7,109	0	5,797	0	-18.46%		
<b>BLAINE COUNTY</b>	<b>100.00%</b>	<b>2,128,197</b>	<b>100.00%</b>	<b>2,196,029</b>	<b>100.00%</b>	<b>67,832</b>	<b>3.19%</b>	<b>35,817</b>	<b>2,092,380</b>	<b>39,866</b>	<b>2,156,163</b>	<b>11.31%</b>	<b>3.05%</b>	

VALUE by Property Type	% of Total	2010		2011		2011 % of Total Amt Chg	'10-'11		2010		2011	
		TOTAL VALUE		TOTAL VALUE			Amount Chg	% Chg Value	Average Rates		Average Rates	
Agricultural Land	78.13%	127,132,757	77.21%	129,417,752	46.66%	2,284,995	1.80%	1,3049		1,3055		
Agric. Improvements & Farm Site	2.74%	4,460,496	2.66%	4,465,013	0.09%	4,517	0.10%	1,2994		1,3048		
Residential **	4.83%	7,865,541	4.68%	7,847,545	-0.37%	(17,996)	-0.23%	1,3551		1,3628		
Commercial & Indust. & Mineral	0.27%	445,607	0.27%	446,043	0.01%	436	0.10%	1,5194		1,5255		
Railroad - Real	9.18%	14,941,928	10.52%	17,633,240	54.96%	2,691,312	18.01%	1,2972		1,3094		
Public Service Entity - Real	0.05%	88,959	0.05%	80,249	-0.18%	(8,710)	-9.79%	1,4727		1,4914		
<b>SUBTOTAL-REAL</b>	<b>95.21%</b>	<b>154,935,288</b>	<b>95.39%</b>	<b>159,889,842</b>	<b>101.18%</b>	<b>4,954,554</b>	<b>3.20%</b>	<b>1,3072</b>		<b>1,3094</b>		
Agricultural Personal Property	2.27%	3,693,388	2.22%	3,725,207	0.65%	31,819	0.86%	1,3131		1,3068		
Commercial Personal Property	0.06%	92,343	0.05%	80,787	-0.24%	(11,556)	-12.51%	1,3553		1,3903		
Railroad Personal	1.76%	2,860,006	1.62%	2,720,380	-2.85%	(139,626)	-4.88%	1,2972		1,3094		
Public Service Entity Personal	0.71%	1,147,640	0.72%	1,209,326	1.26%	61,686	5.38%	1,3920		1,4018		
<b>SUBTOTAL - PERSONAL</b>	<b>4.79%</b>	<b>7,793,377</b>	<b>4.61%</b>	<b>7,735,700</b>	<b>-1.18%</b>	<b>(57,677)</b>	<b>-0.74%</b>	<b>1,3194</b>		<b>1,3234</b>		
<b>BLAINE COUNTY</b>	<b>100.00%</b>	<b>162,728,665</b>	<b>100.00%</b>	<b>167,625,542</b>	<b>100.00%</b>	<b>4,896,877</b>	<b>3.01%</b>	<b>1.3078</b>		<b>1.3101</b>		

TAXES by Property Type	% of Total	2010		2011		2011 % of Total Amt Chg	'10-'11		2010		2011		% Chg Bond Taxes	% Chg NonBond
		TOTAL TAXES		TOTAL TAXES			Amount Chg	% Chg Tax	Bond Taxes	NonBond Taxes	Bond Taxes	NonBond Taxes		
Agricultural Land	77.95%	1,658,915	76.94%	1,689,560	45.18%	30,645	1.85%	28,994	1,629,922	31,684	1,657,876	9.28%	1.72%	
Agric. Improvements & Farm Site	2.72%	57,961	2.65%	58,261	0.44%	300	0.52%	927	57,034	1,021	57,240	10.09%	0.36%	
Residential **	5.01%	106,585	4.87%	106,948	0.54%	363	0.34%	1,491	105,094	1,678	105,270	12.58%	0.17%	
Commercial & Indust. & Mineral	0.32%	6,771	0.31%	6,805	0.05%	34	0.50%	79	6,692	91	6,714	15.33%	0.33%	
Railroad - Real	9.11%	193,830	10.51%	230,884	54.63%	37,055	19.12%	2,636	191,194	3,584	227,300	35.96%	18.88%	
Public Service Entity - Real	0.06%	1,310	0.05%	1,197	-0.17%	(113)	-8.64%	16	1,294	16	1,181	3.95%	-8.80%	
<b>SUBTOTAL-REAL</b>	<b>95.17%</b>	<b>2,025,371</b>	<b>95.34%</b>	<b>2,093,655</b>	<b>100.67%</b>	<b>68,283</b>	<b>3.37%</b>	<b>34,142</b>	<b>1,991,229</b>	<b>38,074</b>	<b>2,055,580</b>	<b>11.52%</b>	<b>3.23%</b>	
Agricultural Personal Property	2.28%	48,499	2.22%	48,680	0.27%	181	0.37%	952	47,547	977	47,702	2.63%	0.33%	
Commercial Personal Property	0.06%	1,252	0.05%	1,123	-0.19%	(128)	-10.26%	16	1,235	16	1,107	0.80%	-10.40%	
Railroad Personal	1.74%	37,101	1.62%	35,620	-2.18%	(1,481)	-3.99%	505	36,596	553	35,067	9.58%	-4.18%	
Public Service Entity Personal	0.75%	15,976	0.77%	16,952	1.44%	976	6.11%	202	15,773	246	16,706	21.40%	5.92%	
<b>SUBTOTAL - PERSONAL</b>	<b>4.83%</b>	<b>102,826</b>	<b>4.66%</b>	<b>102,374</b>	<b>-0.67%</b>	<b>(452)</b>	<b>-0.44%</b>	<b>1,675</b>	<b>101,151</b>	<b>1,792</b>	<b>100,582</b>	<b>6.97%</b>	<b>-0.56%</b>	
<b>BLAINE COUNTY</b>	<b>100.00%</b>	<b>2,128,197</b>	<b>100.00%</b>	<b>2,196,029</b>	<b>100.00%</b>	<b>67,832</b>	<b>3.19%</b>	<b>35,817</b>	<b>2,092,380</b>	<b>39,866</b>	<b>2,156,163</b>	<b>11.31%</b>	<b>3.05%</b>	

\* Learning Community levy/tax began 2009 \*\* Residential includes agricultural residences and home site land.

### Table 19A 2011 Value & Taxes Levied by Taxing Subdivision & by Property Type

<b>County Seat:</b>	<b>Albion, NE</b>	<b>Taxable Amland Acres:</b>	
<b>County Population:</b>	<b>5,505</b>	Irrigated	191,718.52
<b>Personal Property Schedules:</b>	<b>1,216</b>	Dryland	94,546.89
Residential & Recreational Records:	2,155	Grassland	128,967.28
Comm. & Indust. & Mineral Records:	422	Wasteland	5,618.47
Agricultural Records:	3,005	Other	1,736.88
<b>Total Taxable Real Prop. Records:</b>	<b>5,582</b>	<b>Total Acres</b>	<b>422,588.04</b>

(see Table 20 records/acres)

	<b>Taxing Subdivision:</b>	<b>2011 VALUE</b>	<b>2011 TAXES</b>	<b>Average Tax Rate</b>	<b>Taxes % of Total</b>
A	TOWNSHIPS	0	0		0.00%
B	MISCELLANEOUS DIST.	1,109,884,392	107,215	0.0097	0.64%
C	FIRE DISTRICTS	977,063,658	288,390	0.0295	1.73%
D	EDUC. SERV. UNIT	1,109,884,392	166,460	0.0150	1.00%
E	NAT. RESOURCE DIST.	1,109,884,392	438,232	0.0395	2.63%
F	COMMUNITY COLLEGE	1,109,884,392	1,224,142	0.1103	7.34%
G	COUNTY	1,109,884,392	3,455,824	0.3114	20.72%
H	CITY OR VILLAGE	135,446,455	559,474	0.4131	3.35%
I	SCHOOL DISTRICTS	1,109,884,392	10,442,819	0.9409	62.60%
	<b>BOONE COUNTY</b>	<b>1,109,884,392</b>	<b>16,682,556</b>	<b>1.5031</b>	<b>100.00%</b>

	<b>Property Type:</b>	<b>2011 VALUE</b>	<b>2011 TAXES</b>	<b>Average Tax Rate</b>	<b>Taxes % of Total</b>
A	RAILROADS	13,605,877	208,010	1.5288	1.25%
B	PUBLIC SERVIC ENTITIES	6,474,831	103,968	1.6057	0.62%
C	COMM. & INDUST. EQUIP.	35,818,399	636,536	1.7771	3.82%
D	AGRIC. MACH. & EQUIP.	57,729,830	839,655	1.4545	5.03%
E	AG-OUTBLDG & FARMSITE LAND	62,784,435	912,829	1.4539	5.47%
F	AGRICULTURAL LAND	754,092,385	10,974,994	1.4554	65.79%
G	COMM., INDUST., & MINERAL	30,687,055	526,162	1.7146	3.15%
H	RESIDENTIAL **	148,691,580	2,480,402	1.6682	14.87%
	<b>BOONE COUNTY</b>	<b>1,109,884,392</b>	<b>16,682,556</b>	<b>1.5031</b>	<b>100.00%</b>

	<b>Property Type:</b>	<b>2011 VALUE</b>	<b>Value % of Total</b>
A	RAILROADS	13,605,877	1.23%
B	PUBLIC SERVIC ENTITIES	6,474,831	0.58%
C	COMM. & INDUST. EQUIP.	35,818,399	3.23%
D	AGRIC. MACH. & EQUIP.	57,729,830	5.20%
E	AG-OUTBLDG & FARMSITE LAND	62,784,435	5.66%
F	AGRICULTURAL LAND	754,092,385	67.94%
G	COMM., INDUST., & MINERAL	30,687,055	2.76%
H	RESIDENTIAL **	148,691,580	13.40%
	<b>BOONE COUNTY</b>	<b>1,109,884,392</b>	<b>100.00%</b>

\*\* Residential includes ag-dwelling & farm home site land.

### 6 BOONE COUNTY

#### 2011 Levels of Value

Residential:	95%
Commercial:	--
Agricultural:	72%
Ag Special Value:	--

(see Table 24 Levels of Value & statistics)

Property Taxes Levied by Local Governments

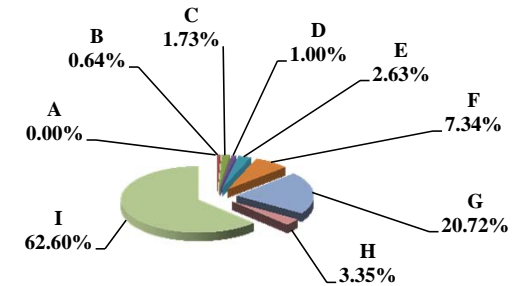

Property Taxes by Property Type

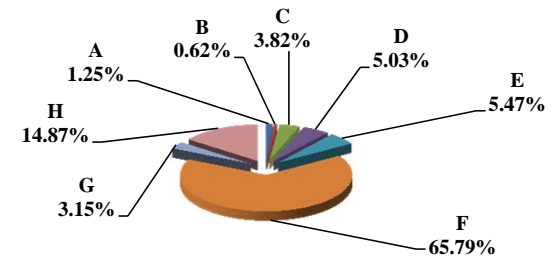

Value by Property Type

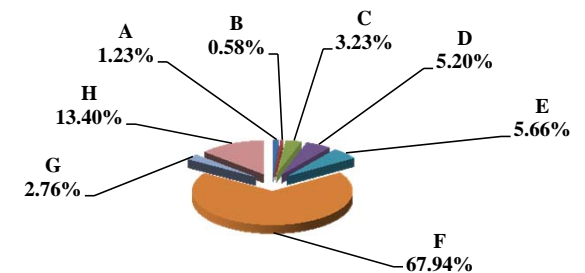



Table 19B Comparison 2010 vs. 2011 Valuation and Taxes Levied by Taxing Subdivision and by Property Type

6 BOONE COUNTY

VALUE by Taxing Subdivision	2010		2011		'10-'11 Amount Chg	'10-'11 % Chg Value	2010		2011	
	TOTAL VALUE	TOTAL VALUE	TOTAL VALUE	TOTAL VALUE			Average Rates	Average Rates		
County	1,037,271,278	1,109,884,392	72,613,114	7.00%			0.3094	0.3114		
Township	0	0	0							
City or Village	142,775,000	135,446,455	(7,328,545)	-5.13%			0.4463	0.4131		
Fire District	896,998,854	977,063,658	80,064,804	8.93%			0.0305	0.0295		
Natural Resource District	1,037,271,278	1,109,884,392	72,613,114	7.00%			0.0393	0.0395		
Miscellaneous District	1,037,271,278	1,109,884,392	72,613,114	7.00%			0.0106	0.0097		
Educational Service Unit	1,037,271,278	1,109,884,392	72,613,114	7.00%			0.0150	0.0150		
Community College	1,037,271,278	1,109,884,392	72,613,114	7.00%			0.1082	0.1103		
Schools, Class 1 - 5	1,037,271,278	1,109,884,392	72,613,114	7.00%			1.0017	0.9297		
Schools, Learning Community*	0	0	0							
Schools, Bonds	1,631,116,386	487,279,359	(1,143,837,027)	-70.13%			0.0157	0.0254		
<b>BOONE COUNTY</b>	<b>1,037,271,278</b>	<b>1,109,884,392</b>	<b>72,613,114</b>	<b>7.00%</b>			<b>1.5967</b>	<b>1.5031</b>		

TAXES by Taxing Subdivision	% of Total	2010		2011		2011 % of Total Amt Chg	'10-'11 Amount Chg	'10-'11 % Chg Tax	2010		2011		% Chg Bond Taxes	% Chg NonBond
		TOTAL TAXES	TOTAL TAXES	TOTAL TAXES	TOTAL TAXES				Bond Taxes	NonBond Taxes	Bond Taxes	NonBond Taxes		
County	19.38%	3,209,504	20.72%	3,455,824	205.03%	246,320	7.67%	80,980	3,128,524	130,589	3,325,235	61.26%	6.29%	
Township	0.00%	0	0.00%	0	0.00%	0		0	0	0	0			
City or Village	3.85%	637,247	3.35%	559,474	-64.74%	(77,773)	-12.20%	9,270	627,977	9,270	550,204	0.00%	-12.38%	
Fire District	1.65%	273,518	1.73%	288,390	12.38%	14,872	5.44%	40,940	232,578	35,511	252,879	-13.26%	8.73%	
Natural Resource District	2.46%	407,628	2.63%	438,232	25.47%	30,604	7.51%	0	407,628	0	438,232		7.51%	
Miscellaneous District	0.67%	110,241	0.64%	107,215	-2.52%	(3,027)	-2.75%	0	110,241	0	107,215		-2.75%	
Educational Service Unit	0.94%	155,540	1.00%	166,460	9.09%	10,920	7.02%	0	155,540	0	166,460		7.02%	
Community College	6.78%	1,122,586	7.34%	1,224,142	84.53%	101,556	9.05%	0	1,122,586	0	1,224,142		9.05%	
Schools, Class 1 - 5		10,390,620		10,319,002			--		10,390,620		10,319,002		--	
Schools, Learning Community*		0		0			--		0		0		--	
Schools, Total Non-bond	62.74%	10,390,620	61.86%	10,319,002	-59.61%	(71,618)	-0.69%		10,390,620		10,319,002		-0.69%	
Schools, Bonds	1.54%	255,532	0.74%	123,817	-109.64%	(131,715)	-51.55%	255,532	0	123,817	0	-51.55%		
<b>BOONE COUNTY</b>	<b>100.00%</b>	<b>16,562,417</b>	<b>100.00%</b>	<b>16,682,556</b>	<b>100.00%</b>	<b>120,139</b>	<b>0.73%</b>	<b>386,722</b>	<b>16,175,695</b>	<b>299,188</b>	<b>16,383,368</b>	<b>-22.63%</b>	<b>1.28%</b>	

VALUE by Property Type	% of Total	2010		2011		2011 % of Total Amt Chg	'10-'11 Amount Chg	'10-'11 % Chg Value	2010		2011	
		TOTAL VALUE	TOTAL VALUE	TOTAL VALUE	TOTAL VALUE				Average Rates	Average Rates		
Agricultural Land	66.20%	686,720,525	67.94%	754,092,385	92.78%	67,371,860	9.81%	1,5406	1,4554			
Agric. Improvements & Farm Site	5.78%	59,949,675	5.66%	62,784,435	3.90%	2,834,760	4.73%	1,5417	1,4539			
Residential **	14.27%	147,987,620	13.40%	148,691,580	0.97%	703,960	0.48%	1,7604	1,6682			
Commercial & Indust. & Mineral	2.85%	29,538,295	2.76%	30,687,055	1.58%	1,148,760	3.89%	1,8240	1,7146			
Railroad - Real	0.89%	9,247,218	1.06%	11,723,507	3.41%	2,476,289	26.78%	1,6417	1,5288			
Public Service Entity - Real	0.18%	1,875,392	0.06%	719,427	-1.59%	(1,155,965)	-61.64%	1,5660	1,5321			
<b>SUBTOTAL-REAL</b>	<b>90.17%</b>	<b>935,318,725</b>	<b>90.88%</b>	<b>1,008,698,389</b>	<b>101.06%</b>	<b>73,379,664</b>	<b>7.85%</b>	<b>1,5854</b>	<b>1,4955</b>			
Agricultural Personal Property	4.92%	51,067,660	5.20%	57,729,830	9.17%	6,662,170	13.05%	1,5361	1,4545			
Commercial Personal Property	4.18%	43,338,977	3.23%	35,818,399	-10.36%	(7,520,578)	-17.35%	1,8958	1,7771			
Railroad Personal	0.16%	1,686,926	0.17%	1,882,370	0.27%	195,444	11.59%	1,6420	1,5291			
Public Service Entity Personal	0.56%	5,858,990	0.52%	5,755,404	-0.14%	(103,586)	-1.77%	1,7022	1,6149			
<b>SUBTOTAL - PERSONAL</b>	<b>9.83%</b>	<b>101,952,553</b>	<b>9.12%</b>	<b>101,186,003</b>	<b>-1.06%</b>	<b>(766,550)</b>	<b>-0.75%</b>	<b>1,7003</b>	<b>1,5792</b>			
<b>BOONE COUNTY</b>	<b>100.00%</b>	<b>1,037,271,278</b>	<b>100.00%</b>	<b>1,109,884,392</b>	<b>100.00%</b>	<b>72,613,114</b>	<b>7.00%</b>	<b>1,5967</b>	<b>1,5031</b>			

TAXES by Property Type	% of Total	2010		2011		2011 % of Total Amt Chg	'10-'11 Amount Chg	'10-'11 % Chg Tax	2010		2011		% Chg Bond Taxes	% Chg NonBond
		TOTAL TAXES	TOTAL TAXES	TOTAL TAXES	TOTAL TAXES				Bond Taxes	NonBond Taxes	Bond Taxes	NonBond Taxes		
Agricultural Land	63.88%	10,579,555	65.79%	10,974,994	329.15%	395,439	3.74%	273,240	10,306,315	211,676	10,763,318	-22.53%	4.43%	
Agric. Improvements & Farm Site	5.58%	924,220	5.47%	912,829	-9.48%	(11,392)	-1.23%	22,885	901,335	16,344	896,485	-28.58%	-0.54%	
Residential **	15.73%	2,605,161	14.87%	2,480,402	-103.85%	(124,759)	-4.79%	44,051	2,561,110	34,340	2,446,062	-22.04%	-4.49%	
Commercial & Indust. & Mineral	3.25%	538,782	3.15%	526,162	-10.50%	(12,620)	-2.34%	10,442	528,340	8,750	517,413	-16.21%	-2.07%	
Railroad - Real	0.92%	151,809	1.07%	179,227	22.82%	27,417	18.06%	6,062	145,747	4,979	174,248	-17.86%	19.55%	
Public Service Entity - Real	0.18%	29,369	0.07%	11,022	-15.27%	(18,347)	-62.47%	412	28,957	150	10,872	-63.63%	-62.45%	
<b>SUBTOTAL-REAL</b>	<b>89.53%</b>	<b>14,828,898</b>	<b>90.42%</b>	<b>15,084,636</b>	<b>212.87%</b>	<b>255,738</b>	<b>1.72%</b>	<b>357,093</b>	<b>14,471,805</b>	<b>276,239</b>	<b>14,808,397</b>	<b>-22.64%</b>	<b>2.33%</b>	
Agricultural Personal Property	4.74%	784,452	5.03%	839,655	45.95%	55,203	7.04%	18,580	765,872	15,083	824,572	-18.82%	7.66%	
Commercial Personal Property	4.96%	821,638	3.82%	636,536	-154.07%	(185,102)	-22.53%	7,885	813,754	5,588	630,948	-29.13%	-22.46%	
Railroad Personal	0.17%	27,699	0.17%	28,783	0.90%	1,084	3.91%	1,110	26,589	807	27,976		5.21%	
Public Service Entity Personal	0.60%	99,730	0.56%	92,945	-5.65%	(6,784)	-6.80%	2,055	97,675	1,470	91,475	-28.43%	-6.35%	
<b>SUBTOTAL - PERSONAL</b>	<b>10.47%</b>	<b>1,733,519</b>	<b>9.58%</b>	<b>1,597,920</b>	<b>-112.87%</b>	<b>(135,600)</b>	<b>-7.82%</b>	<b>29,629</b>	<b>1,703,890</b>	<b>22,949</b>	<b>1,574,971</b>	<b>-22.55%</b>	<b>-7.57%</b>	
<b>BOONE COUNTY</b>	<b>100.00%</b>	<b>16,562,417</b>	<b>100.00%</b>	<b>16,682,556</b>	<b>100.00%</b>	<b>120,139</b>	<b>0.73%</b>	<b>386,722</b>	<b>16,175,695</b>	<b>299,188</b>	<b>16,383,368</b>	<b>-22.63%</b>	<b>1.28%</b>	

\* Learning Community levy/tax began 2009 \*\* Residential includes agricultural residences and home site land.

### Table 19A 2011 Value & Taxes Levied by Taxing Subdivision & by Property Type

<b>County Seat:</b>	<b>Alliance, NE</b>	<b>Taxable Amland Acres:</b>	
<b>County Population:</b>	<b>11,308</b>	Irrigated	150,144.50
<b>Personal Property Schedules:</b>	<b>968</b>	Dryland	187,354.93
Residential & Recreational Records:	4,489	Grassland	307,522.84
Comm. & Indust. & Mineral Records:	806	Wasteland	4,503.23
Agricultural Records:	2,803	Other	9,459.83
<b>Total Taxable Real Prop. Records:</b>	<b>8,098</b>	<b>Total Acres</b>	<b>658,985.33</b>

(see Table 20 records/acres)

	<b>Taxing Subdivision:</b>	<b>2011 VALUE</b>	<b>2011 TAXES</b>	<b>Average Tax Rate</b>	<b>Taxes % of Total</b>
A	TOWNSHIPS	0	0		0.00%
B	MISCELLANEOUS DIST.	946,506,166	69,303	0.0073	0.41%
C	FIRE DISTRICTS	551,036,796	187,077	0.0340	1.11%
D	EDUC. SERV. UNIT	946,506,166	150,116	0.0159	0.89%
E	NAT. RESOURCE DIST.	946,506,166	193,371	0.0204	1.15%
F	COMMUNITY COLLEGE	946,506,166	948,967	0.1003	5.63%
G	COUNTY	946,506,166	3,623,035	0.3828	21.49%
H	CITY OR VILLAGE	395,469,370	1,724,752	0.4361	10.23%
I	SCHOOL DISTRICTS	946,506,166	9,959,562	1.0522	59.09%
	<b>BOX BUTTE COUNTY</b>	<b>946,506,166</b>	<b>16,856,184</b>	<b>1.7809</b>	<b>100.00%</b>

	<b>Property Type:</b>	<b>2011 VALUE</b>	<b>2011 TAXES</b>	<b>Average Tax Rate</b>	<b>Taxes % of Total</b>
A	RAILROADS	125,243,492	2,270,499	1.8129	13.47%
B	PUBLIC SERVIC ENTITIES	4,853,737	95,897	1.9757	0.57%
C	COMM. & INDUST. EQUIP.	23,119,459	419,048	1.8125	2.49%
D	AGRIC. MACH. & EQUIP.	37,890,254	607,843	1.6042	3.61%
E	AG-OUTBLDG & FARMSITE LAND	18,550,906	294,202	1.5859	1.75%
F	AGRICULTURAL LAND	303,771,790	4,789,576	1.5767	28.41%
G	COMM., INDUST., & MINERAL	101,897,622	1,977,643	1.9408	11.73%
H	RESIDENTIAL **	331,178,906	6,401,477	1.9329	37.98%
	<b>BOX BUTTE COUNTY</b>	<b>946,506,166</b>	<b>16,856,184</b>	<b>1.7809</b>	<b>100.00%</b>

	<b>Property Type:</b>	<b>2011 VALUE</b>	<b>Value % of Total</b>
A	RAILROADS	125,243,492	13.23%
B	PUBLIC SERVIC ENTITIES	4,853,737	0.51%
C	COMM. & INDUST. EQUIP.	23,119,459	2.44%
D	AGRIC. MACH. & EQUIP.	37,890,254	4.00%
E	AG-OUTBLDG & FARMSITE LAND	18,550,906	1.96%
F	AGRICULTURAL LAND	303,771,790	32.09%
G	COMM., INDUST., & MINERAL	101,897,622	10.77%
H	RESIDENTIAL **	331,178,906	34.99%
	<b>BOX BUTTE COUNTY</b>	<b>946,506,166</b>	<b>100.00%</b>

\*\* Residential includes ag-dwelling & farm home site land.

### 7 BOX BUTTE COUNTY

#### 2011 Levels of Value

Residential:	96%
Commercial:	93%
Agricultural:	70%
Ag Special Value:	--

(see Table 24 Levels of Value & statistics)

Property Taxes Levied by Local Governments

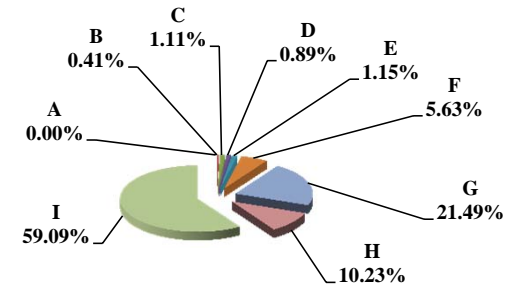

Property Taxes by Property Type

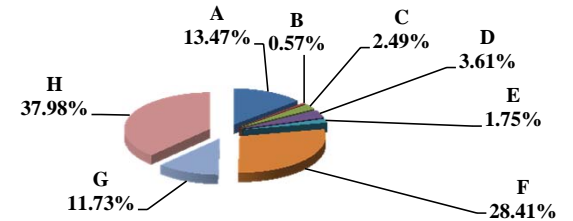

Value by Property Type

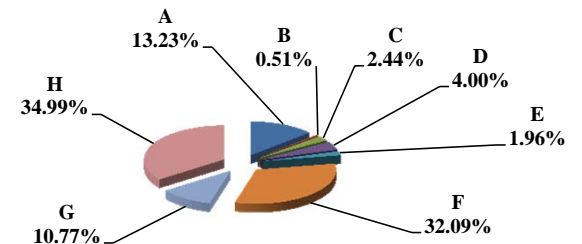

**Table 19B Comparison 2010 vs. 2011 Valuation and Taxes Levied by Taxing Subdivision and by Property Type**

**7 BOX BUTTE COUNTY**

VALUE by Taxing Subdivision	2010		2011		'10-'11 Amount Chg	'10-'11 % Chg Value	2010		2011	
	TOTAL VALUE		TOTAL VALUE				Average Rates		Average Rates	
County	850,966,521		946,506,166		95,539,645	11.23%		0.4067		0.3828
Township	0		0		0					
City or Village	379,840,507		395,469,370		15,628,863	4.11%		0.4355		0.4361
Fire District	471,126,015		551,036,796		79,910,781	16.96%		0.0340		0.0340
Natural Resource District	850,966,521		946,506,166		95,539,645	11.23%		0.0185		0.0204
Miscellaneous District	850,966,521		946,506,166		95,539,645	11.23%		0.0079		0.0073
Educational Service Unit	850,966,521		946,506,166		95,539,645	11.23%		0.0160		0.0159
Community College	850,966,521		946,506,166		95,539,645	11.23%		0.1016		0.1003
Schools, Class 1 - 5	850,966,521		946,506,166		95,539,645	11.23%		1.0319		1.0522
Schools, Learning Community*	0		0		0					
Schools, Bonds	128,418		152,606		24,188	18.84%		0.1230		0.1134
<b>BOX BUTTE COUNTY</b>	<b>850,966,521</b>		<b>946,506,166</b>		<b>95,539,645</b>	<b>11.23%</b>		<b>1.7959</b>		<b>1.7809</b>

TAXES by Taxing Subdivision	% of Total	2010		2011		2011 % of Total Amt Chg	'10-'11 Amount Chg	'10-'11 % Chg Tax	2010		2011		% Chg Bond Taxes	% Chg NonBond
		TOTAL TAXES		TOTAL TAXES					Bond Taxes		Bond Taxes			
County	22.65%	3,460,878		3,623,035		10.30%	162,156	4.69%	0	3,460,878	0	3,623,035		4.69%
Township	0.00%	0		0		0.00%	0		0	0	0	0		
City or Village	10.83%	1,654,333		1,724,752		4.47%	70,419	4.26%	163,469	1,490,864	172,242	1,552,510	5.37%	4.13%
Fire District	1.05%	159,948		187,077		1.72%	27,130	16.96%	0	159,948	0	187,077		16.96%
Natural Resource District	1.03%	157,599		193,371		2.27%	35,773	22.70%	0	157,599	0	193,371		22.70%
Miscellaneous District	0.44%	66,971		69,303		0.15%	2,332	3.48%	0	66,971	0	69,303		3.48%
Educational Service Unit	0.89%	136,155		150,116		0.89%	13,961	10.25%	8,510	127,646	8,140	141,976	-4.34%	11.23%
Community College	5.66%	864,752		948,967		5.35%	84,215	9.74%	0	864,752	0	948,967		9.74%
Schools, Class 1 - 5		8,781,420		9,959,389				--		8,781,420		9,959,389	--	--
Schools, Learning Community*		0		0				--		0		0	--	--
Schools, Total Non-bond	57.46%	8,781,420		9,959,389		74.84%	1,177,969	13.41%		8,781,420		9,959,389		13.41%
Schools, Bonds	0.00%	158		173		0.00%	15	9.56%	158	0	173	0	9.56%	
<b>BOX BUTTE COUNTY</b>	<b>100.00%</b>	<b>15,282,214</b>	<b>100.00%</b>	<b>16,856,184</b>	<b>100.00%</b>	<b>15.73%</b>	<b>1,573,970</b>	<b>10.30%</b>	<b>172,137</b>	<b>15,110,077</b>	<b>180,555</b>	<b>16,675,629</b>	<b>4.89%</b>	<b>10.36%</b>

VALUE by Property Type	% of Total	2010		2011		2011 % of Total Amt Chg	'10-'11 Amount Chg	'10-'11 % Chg Value	2010		2011	
		TOTAL VALUE		TOTAL VALUE					Average Rates		Average Rates	
Agricultural Land	27.82%	236,725,447		303,771,790		70.18%	67,046,343	28.32%	1.6017		1.5767	
Agric. Improvements & Farm Site	2.11%	17,923,929		18,550,906		0.66%	626,977	3.50%	1.6054		1.5859	
Residential **	38.85%	330,589,583		331,178,906		0.62%	589,323	0.18%	1.9216		1.9329	
Commercial & Indust. & Mineral	11.25%	95,751,818		101,897,622		6.43%	6,145,804	6.42%	1.9233		1.9408	
Railroad - Real	10.70%	91,040,016		108,503,968		18.28%	17,463,952	19.18%	1.8091		1.8129	
Public Service Entity - Real	0.22%	1,884,046		529,086		-1.42%	(1,354,960)	-71.92%	1.6996		1.9166	
<b>SUBTOTAL-REAL</b>	<b>90.95%</b>	<b>773,914,839</b>	<b>91.33%</b>	<b>864,432,278</b>	<b>94.74%</b>	<b>90,517,439</b>	<b>11.70%</b>		<b>1.8029</b>		<b>1.7862</b>	
Agricultural Personal Property	4.03%	34,318,712		37,890,254		3.74%	3,571,542	10.41%	1.6193		1.6042	
Commercial Personal Property	2.54%	21,609,450		23,119,459		1.58%	1,510,009	6.99%	1.7919		1.8125	
Railroad Personal	2.05%	17,425,795		16,739,524		-0.72%	(686,271)	-3.94%	1.8091		1.8129	
Public Service Entity Personal	0.43%	3,697,725		4,324,651		0.66%	626,926	16.95%	1.9312		1.9830	
<b>SUBTOTAL - PERSONAL</b>	<b>9.05%</b>	<b>77,051,682</b>	<b>8.67%</b>	<b>82,073,888</b>	<b>5.26%</b>	<b>5,022,206</b>	<b>6.52%</b>		<b>1.7256</b>		<b>1.7254</b>	
<b>BOX BUTTE COUNTY</b>	<b>100.00%</b>	<b>850,966,521</b>	<b>100.00%</b>	<b>946,506,166</b>	<b>100.00%</b>	<b>95,539,645</b>	<b>11.23%</b>		<b>1.7959</b>		<b>1.7809</b>	

TAXES by Property Type	% of Total	2010		2011		2011 % of Total Amt Chg	'10-'11 Amount Chg	'10-'11 % Chg Tax	2010		2011		% Chg Bond Taxes	% Chg NonBond
		TOTAL TAXES		TOTAL TAXES					Bond Taxes		Bond Taxes			
Agricultural Land	24.81%	3,791,750		4,789,576		63.40%	997,827	26.32%	2,460	3,789,289	2,727	4,786,849	10.85%	26.33%
Agric. Improvements & Farm Site	1.88%	287,747		294,202		0.41%	6,455	2.24%	209	287,538	191	294,012	-8.61%	2.25%
Residential **	41.57%	6,352,499		6,401,477		3.11%	48,978	0.77%	108,967	6,243,532	108,768	6,292,709	-0.18%	0.79%
Commercial & Indust. & Mineral	12.05%	1,841,633		1,977,643		8.64%	136,010	7.39%	43,477	1,798,156	47,938	1,929,705	10.26%	7.32%
Railroad - Real	10.78%	1,646,967		1,967,033		20.33%	320,067	19.43%	6,352	1,640,615	7,385	1,959,648	16.27%	19.45%
Public Service Entity - Real	0.21%	32,021		10,141		-1.39%	(21,880)	-68.33%	129	31,892	85	10,055	-33.77%	-68.47%
<b>SUBTOTAL-REAL</b>	<b>91.30%</b>	<b>13,952,616</b>	<b>91.60%</b>	<b>15,440,072</b>	<b>94.50%</b>	<b>1,487,457</b>	<b>10.66%</b>		<b>161,594</b>	<b>13,791,022</b>	<b>167,095</b>	<b>15,272,978</b>	<b>3.40%</b>	<b>10.75%</b>
Agricultural Personal Property	3.64%	555,724		607,843		3.31%	52,119	9.38%	1,531	554,193	1,543	606,299	0.80%	9.40%
Commercial Personal Property	2.53%	387,220		419,048		2.02%	31,828	8.22%	6,180	381,040	9,137	409,911	47.85%	7.58%
Railroad Personal	2.06%	315,243		303,465		-0.75%	(11,777)	-3.74%	1,216	314,027	1,139	302,326	-6.28%	-3.73%
Public Service Entity Personal	0.47%	71,412		85,756		0.91%	14,344	20.09%	1,617	69,795	1,641	84,115	1.50%	20.52%
<b>SUBTOTAL - PERSONAL</b>	<b>8.70%</b>	<b>1,329,598</b>	<b>8.40%</b>	<b>1,416,112</b>	<b>5.50%</b>	<b>86,514</b>	<b>6.51%</b>		<b>10,543</b>	<b>1,319,055</b>	<b>13,461</b>	<b>1,402,651</b>	<b>27.67%</b>	<b>6.34%</b>
<b>BOX BUTTE COUNTY</b>	<b>100.00%</b>	<b>15,282,214</b>	<b>100.00%</b>	<b>16,856,184</b>	<b>100.00%</b>	<b>1,573,970</b>	<b>10.30%</b>		<b>172,137</b>	<b>15,110,077</b>	<b>180,555</b>	<b>16,675,629</b>	<b>4.89%</b>	<b>10.36%</b>

\* Learning Community levy/tax began 2009 \*\* Residential includes agricultural residences and home site land.

**Table 19A 2011 Value & Taxes Levied by Taxing Subdivision & by Property Type**

<b>County Seat:</b>	<b>Butte, NE</b>	<b>Taxable Amland Acres:</b>	
<b>County Population:</b>	<b>2,099</b>	Irrigated	5,913.00
<b>Personal Property Schedules:</b>	<b>421</b>	Dryland	100,773.20
Residential & Recreational Records:	1,248	Grassland	208,480.06
Comm. & Indust. & Mineral Records:	210	Wasteland	13,757.88
Agricultural Records:	2,150	Other	1,544.08
<b>Total Taxable Real Prop. Records:</b>	<b>3,608</b>	<b>Total Acres</b>	<b>330,468.22</b>

(see Table 20 records/acres)

	<b>Taxing Subdivision:</b>	<b>2011 VALUE</b>	<b>2011 TAXES</b>	<b>Average Tax Rate</b>	<b>Taxes % of Total</b>
A	TOWNSHIPS	269,987,818	84,133	0.0312	1.93%
B	MISCELLANEOUS DIST.	0	0		0.00%
C	FIRE DISTRICTS	245,912,300	29,144	0.0119	0.67%
D	EDUC. SERV. UNIT	269,987,818	40,490	0.0150	0.93%
E	NAT. RESOURCE DIST.	269,987,818	70,637	0.0262	1.62%
F	COMMUNITY COLLEGE	269,987,818	257,172	0.0953	5.91%
G	COUNTY	269,987,818	997,967	0.3696	22.92%
H	CITY OR VILLAGE	24,075,518	113,204	0.4702	2.60%
I	SCHOOL DISTRICTS	269,987,818	2,760,824	1.0226	63.42%
	<b>BOYD COUNTY</b>	<b>269,987,818</b>	<b>4,353,571</b>	<b>1.6125</b>	<b>100.00%</b>

**8 BOYD COUNTY**

**2011 Levels of Value**

Residential:	98%
Commercial:	--
Agricultural:	72%
Ag Special Value:	--

(see Table 24 Levels of Value & statistics)

**Property Taxes Levied by Local Governments**

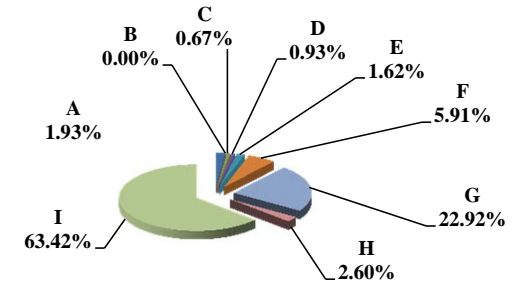

	<b>Property Type:</b>	<b>2011 VALUE</b>	<b>2011 TAXES</b>	<b>Average Tax Rate</b>	<b>Taxes % of Total</b>
A	RAILROADS	0	0		0.00%
B	PUBLIC SERVIC ENTITIES	700,169	11,394	1.6273	0.26%
C	COMM. & INDUST. EQUIP.	7,692,966	127,156	1.6529	2.92%
D	AGRIC. MACH. & EQUIP.	11,671,193	184,964	1.5848	4.25%
E	AG-OUTBLDG & FARMSITE LAND	7,222,435	114,045	1.5790	2.62%
F	AGRICULTURAL LAND	204,414,135	3,210,888	1.5708	73.75%
G	COMM., INDUST., & MINERAL	5,793,900	114,705	1.9798	2.63%
H	RESIDENTIAL **	32,493,020	590,419	1.8171	13.56%
	<b>BOYD COUNTY</b>	<b>269,987,818</b>	<b>4,353,571</b>	<b>1.6125</b>	<b>100.00%</b>

**Property Taxes by Property Type**

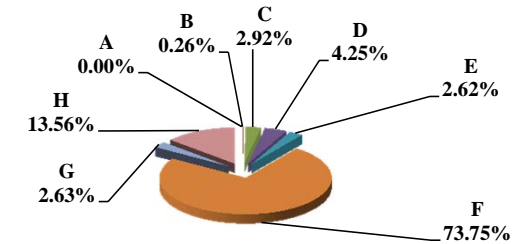

	<b>Property Type:</b>	<b>2011 VALUE</b>	<b>Value % of Total</b>
A	RAILROADS	0	0.00%
B	PUBLIC SERVIC ENTITIES	700,169	0.26%
C	COMM. & INDUST. EQUIP.	7,692,966	2.85%
D	AGRIC. MACH. & EQUIP.	11,671,193	4.32%
E	AG-OUTBLDG & FARMSITE LAND	7,222,435	2.68%
F	AGRICULTURAL LAND	204,414,135	75.71%
G	COMM., INDUST., & MINERAL	5,793,900	2.15%
H	RESIDENTIAL **	32,493,020	12.03%
	<b>BOYD COUNTY</b>	<b>269,987,818</b>	<b>100.00%</b>

\*\* Residential includes ag-dwelling & farm home site land.

**Value by Property Type**

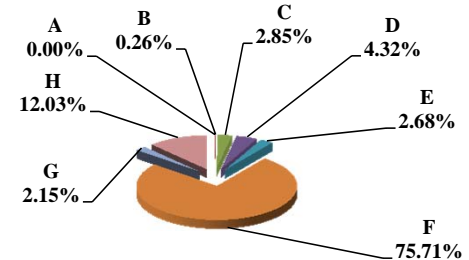

Table 19B Comparison 2010 vs. 2011 Valuation and Taxes Levied by Taxing Subdivision and by Property Type

VALUE by Taxing Subdivision	2010		2011		'10-'11		2010		2011	
	% of Total	TOTAL VALUE	% of Total	TOTAL VALUE	Amount Chg	% Chg Value	Average Rates	Average Rates		
County		260,126,338		269,987,818		9,861,480	3.79%		0.3696	0.3696
Township		260,126,338		269,987,818		9,861,480	3.79%		0.0318	0.0312
City or Village		24,514,980		24,075,518	(439,462)	-1.79%		0.5007	0.4702	
Fire District		235,611,358		245,912,300	10,300,942	4.37%		0.0124	0.0119	
Natural Resource District		260,126,338		269,987,818	9,861,480	3.79%		0.0242	0.0262	
Miscellaneous District		0		0	0					
Educational Service Unit		260,126,338		269,987,818	9,861,480	3.79%		0.0149	0.0150	
Community College		260,126,338		269,987,818	9,861,480	3.79%		0.0985	0.0953	
Schools, Class 1 - 5		260,126,338		269,987,818	9,861,480	3.79%		0.9873	0.9649	
Schools, Learning Community*		0		0	0					
Schools, Bonds		189,551,366		197,257,734	7,706,368	4.07%		0.0838	0.0789	
<b>BOYD COUNTY</b>		<b>260,126,338</b>		<b>269,987,818</b>	<b>9,861,480</b>	<b>3.79%</b>		<b>1.6458</b>	<b>1.6125</b>	

TAXES by Taxing Subdivision	2010		2011		2011 % of		'10-'11		2010		2011		% Chg		
	% of Total	TOTAL TAXES	% of Total	TOTAL TAXES	Total Amt Chg	Amount Chg	% Chg Tax	Bond Taxes	NonBond Taxes	Bond Taxes	NonBond Taxes	Bond Taxes	NonBond Taxes	Bond Taxes	NonBond Taxes
County	22.46%	961,516	22.92%	997,967	50.35%	36,451	3.79%	0	961,516	0	997,967				3.79%
Township	1.93%	82,801	1.93%	84,133	1.84%	1,332	1.61%	0	82,801	0	84,133				1.61%
City or Village	2.87%	122,758	2.60%	113,204	-13.20%	(9,554)	-7.78%	6,420	116,338	5,419	107,785	-15.60%			-7.35%
Fire District	0.68%	29,144	0.67%	29,144	0.00%	0	0.00%	0	29,144	0	29,144				0.00%
Natural Resource District	1.47%	62,865	1.62%	70,637	10.74%	7,772	12.36%	0	62,865	0	70,637				12.36%
Miscellaneous District	0.00%	0	0.00%	0	0.00%	0		0	0	0	0				
Educational Service Unit	0.91%	38,866	0.93%	40,490	2.24%	1,624	4.18%	0	38,866	0	40,490				4.18%
Community College	5.98%	256,225	5.91%	257,172	1.31%	947	0.37%	0	256,225	0	257,172				0.37%
Schools, Class 1 - 5		2,568,166		2,605,104			--		2,568,166		2,605,104				--
Schools, Learning Community*		0		0			--		0		0				--
Schools, Total Non-bond	59.99%	2,568,166	59.84%	2,605,104	51.02%	36,938	1.44%		2,568,166		2,605,104				1.44%
Schools, Bonds	3.71%	158,837	3.58%	155,720	-4.31%	(3,117)	-1.96%	158,837	0	155,720	0				-1.96%
<b>BOYD COUNTY</b>	<b>100.00%</b>	<b>4,281,178</b>	<b>100.00%</b>	<b>4,353,571</b>	<b>100.00%</b>	<b>72,393</b>	<b>1.69%</b>	<b>165,257</b>	<b>4,115,921</b>	<b>161,139</b>	<b>4,192,432</b>	<b>-2.49%</b>	<b>1.86%</b>		

VALUE by Property Type	2010		2011		2011 % of		'10-'11		2010		2011	
	% of Total	TOTAL VALUE	% of Total	TOTAL VALUE	Total Amt Chg	Amount Chg	% Chg Value	Average Rates	Average Rates			
Agricultural Land	75.93%	197,504,985	75.71%	204,414,135	70.06%	6,909,150	3.50%		1.5990		1.5708	
Agric. Improvements & Farm Site	2.92%	7,584,570	2.68%	7,222,435	-3.67%	(362,135)	-4.77%		1.6019		1.5790	
Residential **	12.22%	31,797,745	12.03%	32,493,020	7.05%	695,275	2.19%		1.8663		1.8171	
Commercial & Indust. & Mineral	2.23%	5,806,745	2.15%	5,793,900	-0.13%	(12,845)	-0.22%		2.0218		1.9798	
Railroad - Real	0.00%	0	0.00%	0	0.00%	0						
Public Service Entity - Real	0.28%	733,861	0.02%	63,273	-6.80%	(670,588)	-91.38%		2.0421		1.7487	
<b>SUBTOTAL-REAL</b>	<b>93.58%</b>	<b>243,427,906</b>	<b>92.59%</b>	<b>249,986,763</b>	<b>66.51%</b>	<b>6,558,857</b>	<b>2.69%</b>		<b>1.6454</b>		<b>1.6126</b>	
Agricultural Personal Property	3.49%	9,089,881	4.32%	11,671,193	26.18%	2,581,312	28.40%		1.6074		1.5848	
Commercial Personal Property	2.70%	7,020,030	2.85%	7,692,966	6.82%	672,936	9.59%		1.7004		1.6529	
Railroad Personal	0.00%	0	0.00%	0	0.00%	0						
Public Service Entity Personal	0.23%	588,521	0.24%	636,896	0.49%	48,375	8.22%		1.7430		1.6152	
<b>SUBTOTAL - PERSONAL</b>	<b>6.42%</b>	<b>16,698,432</b>	<b>7.41%</b>	<b>20,001,055</b>	<b>33.49%</b>	<b>3,302,623</b>	<b>19.78%</b>		<b>1.6513</b>		<b>1.6120</b>	
<b>BOYD COUNTY</b>	<b>100.00%</b>	<b>260,126,338</b>	<b>100.00%</b>	<b>269,987,818</b>	<b>100.00%</b>	<b>9,861,480</b>	<b>3.79%</b>		<b>1.6458</b>		<b>1.6125</b>	

TAXES by Property Type	2010		2011		2011 % of		'10-'11		2010		2011		% Chg		
	% of Total	TOTAL TAXES	% of Total	TOTAL TAXES	Total Amt Chg	Amount Chg	% Chg Tax	Bond Taxes	NonBond Taxes	Bond Taxes	NonBond Taxes	Bond Taxes	NonBond Taxes	Bond Taxes	NonBond Taxes
Agricultural Land	73.77%	3,158,108	73.75%	3,210,888	72.91%	52,780	1.67%	120,121	3,037,987	117,661	3,093,227	-2.05%			1.82%
Agric. Improvements & Farm Site	2.84%	121,498	2.62%	114,045	-10.29%	(7,453)	-6.13%	5,077	116,421	4,592	109,453	-9.56%			-5.98%
Residential **	13.86%	593,453	13.56%	590,419	-4.19%	(3,035)	-0.51%	23,324	570,129	21,720	568,699	-6.88%			-0.25%
Commercial & Indust. & Mineral	2.74%	117,399	2.63%	114,705	-3.72%	(2,694)	-2.29%	5,098	112,301	4,688	110,017	-8.04%			-2.03%
Railroad - Real	0.00%	0	0.00%	0	0.00%	0		0	0	0	0				
Public Service Entity - Real	0.35%	14,986	0.03%	1,106	-19.17%	(13,879)	-92.62%	584	14,402	33	1,074	-94.40%			-92.54%
<b>SUBTOTAL-REAL</b>	<b>93.56%</b>	<b>4,005,444</b>	<b>92.59%</b>	<b>4,031,163</b>	<b>35.53%</b>	<b>25,719</b>	<b>0.64%</b>	<b>154,204</b>	<b>3,851,240</b>	<b>148,693</b>	<b>3,882,470</b>	<b>-3.57%</b>	<b>0.81%</b>		
Agricultural Personal Property	3.41%	146,107	4.25%	184,964	53.68%	38,857	26.60%	6,503	139,604	7,896	177,069	21.41%			26.84%
Commercial Personal Property	2.79%	119,369	2.92%	127,156	10.76%	7,787	6.52%	4,300	115,069	4,248	122,908	-1.20%			6.81%
Railroad Personal	0.00%	0	0.00%	0	0.00%	0		0	0	0	0				
Public Service Entity Personal	0.24%	10,258	0.24%	10,287	0.04%	29	0.28%	250	10,008	302	9,985	20.63%			-0.22%
<b>SUBTOTAL - PERSONAL</b>	<b>6.44%</b>	<b>275,734</b>	<b>7.41%</b>	<b>322,408</b>	<b>64.47%</b>	<b>46,674</b>	<b>16.93%</b>	<b>11,053</b>	<b>264,681</b>	<b>12,446</b>	<b>309,962</b>	<b>12.60%</b>	<b>17.11%</b>		
<b>BOYD COUNTY</b>	<b>100.00%</b>	<b>4,281,178</b>	<b>100.00%</b>	<b>4,353,571</b>	<b>100.00%</b>	<b>72,393</b>	<b>1.69%</b>	<b>165,257</b>	<b>4,115,921</b>	<b>161,139</b>	<b>4,192,432</b>	<b>-2.49%</b>	<b>1.86%</b>		

\* Learning Community levy/tax began 2009 \*\* Residential includes agricultural residences and home site land.

### Table 19A 2011 Value & Taxes Levied by Taxing Subdivision & by Property Type

<b>County Seat:</b>	<b>Ainsworth, NE</b>	<b>Taxable Amland Acres:</b>	
<b>County Population:</b>	<b>3,145</b>	Irrigated	64,385.01
<b>Personal Property Schedules:</b>	<b>578</b>	Dryland	2,788.97
Residential & Recreational Records:	1,703	Grassland	677,933.15
Comm. & Indust. & Mineral Records:	273	Wasteland	17,493.02
Agricultural Records:	2,917	Other	1,434.19
<b>Total Taxable Real Prop. Records:</b>	<b>4,893</b>	<b>Total Acres</b>	<b>764,034.34</b>

(see Table 20 records/acres)

	<b>Taxing Subdivision:</b>	<b>2011 VALUE</b>	<b>2011 TAXES</b>	<b>Average Tax Rate</b>	<b>Taxes % of Total</b>
A	TOWNSHIPS	0	0		0.00%
B	MISCELLANEOUS DIST.	865,476,476	498,177	0.0576	6.37%
C	FIRE DISTRICTS	378,513,799	151,406	0.0400	1.94%
D	EDUC. SERV. UNIT	432,738,238	64,912	0.0150	0.83%
E	NAT. RESOURCE DIST.	432,738,238	125,896	0.0291	1.61%
F	COMMUNITY COLLEGE	432,738,238	412,196	0.0953	5.27%
G	COUNTY	432,738,238	1,968,100	0.4548	25.16%
H	CITY OR VILLAGE	62,486,633	336,508	0.5385	4.30%
I	SCHOOL DISTRICTS	432,738,238	4,266,154	0.9859	54.53%
	<b>BROWN COUNTY</b>	<b>432,738,238</b>	<b>7,823,349</b>	<b>1.8079</b>	<b>100.00%</b>

	<b>Property Type:</b>	<b>2011 VALUE</b>	<b>2011 TAXES</b>	<b>Average Tax Rate</b>	<b>Taxes % of Total</b>
A	RAILROADS	0	0		0.00%
B	PUBLIC SERVIC ENTITIES	2,316,360	46,162	1.9929	0.59%
C	COMM. & INDUST. EQUIP.	8,509,488	176,479	2.0739	2.26%
D	AGRIC. MACH. & EQUIP.	17,273,215	301,571	1.7459	3.85%
E	AG-OUTBLDG & FARMSITE LAND	14,798,535	260,565	1.7607	3.33%
F	AGRICULTURAL LAND	279,248,520	4,779,097	1.7114	61.09%
G	COMM., INDUST., & MINERAL	25,442,517	539,424	2.1202	6.90%
H	RESIDENTIAL **	85,149,603	1,720,051	2.0200	21.99%
	<b>BROWN COUNTY</b>	<b>432,738,238</b>	<b>7,823,349</b>	<b>1.8079</b>	<b>100.00%</b>

	<b>Property Type:</b>	<b>2011 VALUE</b>	<b>Value % of Total</b>
A	RAILROADS	0	0.00%
B	PUBLIC SERVIC ENTITIES	2,316,360	0.54%
C	COMM. & INDUST. EQUIP.	8,509,488	1.97%
D	AGRIC. MACH. & EQUIP.	17,273,215	3.99%
E	AG-OUTBLDG & FARMSITE LAND	14,798,535	3.42%
F	AGRICULTURAL LAND	279,248,520	64.53%
G	COMM., INDUST., & MINERAL	25,442,517	5.88%
H	RESIDENTIAL **	85,149,603	19.68%
	<b>BROWN COUNTY</b>	<b>432,738,238</b>	<b>100.00%</b>

\*\* Residential includes ag-dwelling & farm home site land.

### 9 BROWN COUNTY

#### 2011 Levels of Value

Residential:	99%
Commercial:	98%
Agricultural:	72%
Ag Special Value:	72%

(see Table 24 Levels of Value & statistics)

Property Taxes Levied by Local Governments

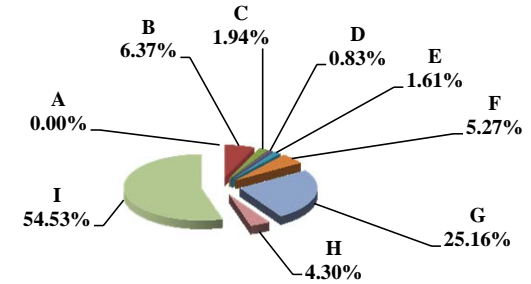

Property Taxes by Property Type

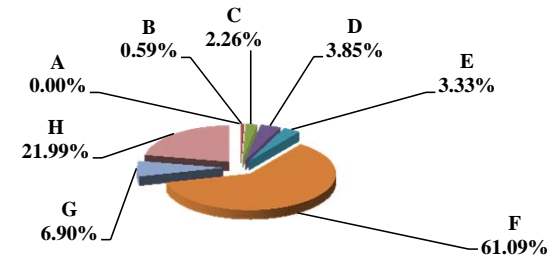

Value by Property Type

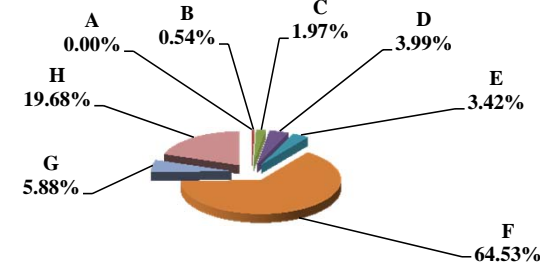

Table 19B Comparison 2010 vs. 2011 Valuation and Taxes Levied by Taxing Subdivision and by Property Type

VALUE by Taxing Subdivision	2010		2011		'10-'11		2010		2011	
	TOTAL VALUE		TOTAL VALUE		Amount Chg	% Chg Value	Average Rates		Average Rates	
County	415,320,145		432,738,238		17,418,093	4.19%	0.4546		0.4548	
Township	0		0		0					
City or Village	62,538,416		62,486,633		(51,783)	-0.08%	0.5906		0.5385	
Fire District	353,818,671		378,513,799		24,695,128	6.98%	0.0400		0.0400	
Natural Resource District	415,320,145		432,738,238		17,418,093	4.19%	0.0291		0.0291	
Miscellaneous District	830,640,290		865,476,476		34,836,186	4.19%	0.0636		0.0576	
Educational Service Unit	415,320,145		432,738,238		17,418,093	4.19%	0.0150		0.0150	
Community College	415,320,145		432,738,238		17,418,093	4.19%	0.0985		0.0953	
Schools, Class 1 - 5	415,320,145		432,738,238		17,418,093	4.19%	0.9516		0.9220	
Schools, Learning Community*	0		0		0					
Schools, Bonds	543,243,129		565,294,245		22,051,116	4.06%	0.0524		0.0488	
<b>BROWN COUNTY</b>	<b>415,320,145</b>		<b>432,738,238</b>		<b>17,418,093</b>	<b>4.19%</b>	<b>1.8677</b>		<b>1.8079</b>	

TAXES by Taxing Subdivision	% of Total	2010		2011		2011 % of		2010		2011		% Chg	
		TOTAL TAXES		TOTAL TAXES		Total Amt Chg	Amount Chg	% Chg Tax	Bond Taxes	NonBond Taxes	Bond Taxes	NonBond Taxes	Bond Taxes
County	24.34%	1,888,122	25.16%	1,968,100	120.11%	79,978	4.24%	0	1,888,122	0	1,968,100	0	4.24%
Township	0.00%	0	0.00%	0	0.00%	0		0	0	0	0	0	
City or Village	4.76%	369,374	4.30%	336,508	-49.36%	(32,865)	-8.90%	87,434	281,940	27,697	308,811	-68.32%	9.53%
Fire District	1.82%	141,527	1.94%	151,406	14.84%	9,878	6.98%	0	141,527	0	151,406	0	6.98%
Natural Resource District	1.56%	121,023	1.61%	125,896	7.32%	4,873	4.03%	0	121,023	0	125,896	0	4.03%
Miscellaneous District	6.81%	528,205	6.37%	498,177	-45.10%	(30,028)	-5.68%	508,202	20,003	475,683	22,494	-6.40%	12.46%
Educational Service Unit	0.80%	62,299	0.83%	64,912	3.92%	2,613	4.19%	0	62,299	0	64,912	0	4.19%
Community College	5.27%	409,090	5.27%	412,196	4.66%	3,105	0.76%	0	409,090	0	412,196	0	0.76%
Schools, Class 1 - 5		3,952,274		3,990,041			--		3,952,274		3,990,041		--
Schools, Learning Community*		0		0			--		0		0		--
Schools, Total Non-bond	50.95%	3,952,274	51.00%	3,990,041	56.72%	37,767	0.96%		3,952,274		3,990,041		0.96%
Schools, Bonds	3.67%	284,848	3.53%	276,113	-13.12%	(8,735)	-3.07%	284,848	0	276,113	0	-3.07%	
<b>BROWN COUNTY</b>	<b>100.00%</b>	<b>7,756,763</b>	<b>100.00%</b>	<b>7,823,349</b>	<b>100.00%</b>	<b>66,586</b>	<b>0.86%</b>	<b>880,484</b>	<b>6,876,279</b>	<b>779,493</b>	<b>7,043,856</b>	<b>-11.47%</b>	<b>2.44%</b>

VALUE by Property Type	% of Total	2010		2011		2011 % of		2010		2011	
		TOTAL VALUE		TOTAL VALUE		Total Amt Chg	Amount Chg	% Chg Value	Average Rates	Average Rates	
Agricultural Land	63.96%	265,619,757	64.53%	279,248,520	78.24%	13,628,763	5.13%	1.7593		1.7114	
Agric. Improvements & Farm Site	3.49%	14,489,661	3.42%	14,798,535	1.77%	308,874	2.13%	1.8111		1.7607	
Residential **	19.78%	82,145,717	19.68%	85,149,603	17.25%	3,003,886	3.66%	2.0981		2.0200	
Commercial & Indust. & Mineral	5.98%	24,835,196	5.88%	25,442,517	3.49%	607,321	2.45%	2.2075		2.1202	
Railroad - Real	0.00%	0	0.00%	0	0.00%	0					
Public Service Entity - Real	0.24%	1,016,748	0.07%	306,853	-4.08%	(709,895)	-69.82%	2.2503		1.9757	
<b>SUBTOTAL-REAL</b>	<b>93.45%</b>	<b>388,107,079</b>	<b>93.58%</b>	<b>404,946,028</b>	<b>96.68%</b>	<b>16,838,949</b>	<b>4.34%</b>	<b>1.8629</b>		<b>1.8040</b>	
Agricultural Personal Property	3.99%	16,577,972	3.99%	17,273,215	3.99%	695,243	4.19%	1.7860		1.7459	
Commercial Personal Property	2.04%	8,489,407	1.97%	8,509,488	0.12%	20,081	0.24%	2.1949		2.0739	
Railroad Personal	0.00%	0	0.00%	0	0.00%	0					
Public Service Entity Personal	0.52%	2,145,687	0.46%	2,009,507	-0.78%	(136,180)	-6.35%	2.0687		1.9955	
<b>SUBTOTAL - PERSONAL</b>	<b>6.55%</b>	<b>27,213,066</b>	<b>6.42%</b>	<b>27,792,210</b>	<b>3.32%</b>	<b>579,144</b>	<b>2.13%</b>	<b>1.9358</b>		<b>1.8644</b>	
<b>BROWN COUNTY</b>	<b>100.00%</b>	<b>415,320,145</b>	<b>100.00%</b>	<b>432,738,238</b>	<b>100.00%</b>	<b>17,418,093</b>	<b>4.19%</b>	<b>1.8677</b>		<b>1.8079</b>	

TAXES by Property Type	% of Total	2010		2011		2011 % of		2010		2011		% Chg	
		TOTAL TAXES		TOTAL TAXES		Total Amt Chg	Amount Chg	% Chg Tax	Bond Taxes	NonBond Taxes	Bond Taxes	NonBond Taxes	Bond Taxes
Agricultural Land	60.24%	4,672,924	61.09%	4,779,097	159.45%	106,173	2.27%	446,518	4,226,406	425,352	4,353,745	-4.74%	3.01%
Agric. Improvements & Farm Site	3.38%	262,426	3.33%	260,565	-2.80%	(1,862)	-0.71%	30,825	231,601	28,889	231,676	-6.28%	0.03%
Residential **	22.22%	1,723,489	21.99%	1,720,051	-5.16%	(3,438)	-0.20%	250,696	1,472,793	204,314	1,515,738	-18.50%	2.92%
Commercial & Indust. & Mineral	7.07%	548,247	6.90%	539,424	-13.25%	(8,823)	-1.61%	83,494	464,753	63,443	475,981	-24.02%	2.42%
Railroad - Real	0.00%	0	0.00%	0	0.00%	0		0	0	0	0	0	
Public Service Entity - Real	0.29%	22,880	0.08%	6,063	-25.26%	(16,817)	-73.50%	3,467	19,413	710	5,352	-79.51%	-72.43%
<b>SUBTOTAL-REAL</b>	<b>93.21%</b>	<b>7,229,966</b>	<b>93.38%</b>	<b>7,305,199</b>	<b>112.99%</b>	<b>75,234</b>	<b>1.04%</b>	<b>815,000</b>	<b>6,414,966</b>	<b>722,708</b>	<b>6,582,492</b>	<b>-11.32%</b>	<b>2.61%</b>
Agricultural Personal Property	3.82%	296,078	3.85%	301,571	8.25%	5,493	1.86%	30,181	265,896	30,222	271,349	0.13%	2.05%
Commercial Personal Property	2.40%	186,332	2.26%	176,479	-14.80%	(9,853)	-5.29%	28,951	157,381	21,956	154,523	-24.16%	-1.82%
Railroad Personal	0.00%	0	0.00%	0	0.00%	0		0	0	0	0	0	
Public Service Entity Personal	0.57%	44,388	0.51%	40,100	-6.44%	(4,288)	-9.66%	6,352	38,036	4,608	35,492	-27.45%	-6.69%
<b>SUBTOTAL - PERSONAL</b>	<b>6.79%</b>	<b>526,797</b>	<b>6.62%</b>	<b>518,150</b>	<b>-12.99%</b>	<b>(8,647)</b>	<b>-1.64%</b>	<b>65,484</b>	<b>461,313</b>	<b>56,786</b>	<b>461,364</b>	<b>-13.28%</b>	<b>0.01%</b>
<b>BROWN COUNTY</b>	<b>100.00%</b>	<b>7,756,763</b>	<b>100.00%</b>	<b>7,823,349</b>	<b>100.00%</b>	<b>66,586</b>	<b>0.86%</b>	<b>880,484</b>	<b>6,876,279</b>	<b>779,493</b>	<b>7,043,856</b>	<b>-11.47%</b>	<b>2.44%</b>

\* Learning Community levy/tax began 2009 \*\* Residential includes agricultural residences and home site land.

**Table 19A 2011 Value & Taxes Levied by Taxing Subdivision & by Property Type**

<b>County Seat:</b>	<b>Kearney, NE</b>	<b>Taxable Amland Acres:</b>	
<b>County Population:</b>	<b>46,102</b>	Irrigated	257,553.44
<b>Personal Property Schedules:</b>	<b>2,237</b>	Dryland	64,679.23
Residential & Recreational Records:	16,040	Grassland	216,587.93
Comm. & Indust. & Mineral Records:	2,175	Wasteland	12,463.19
Agricultural Records:	4,124	Other	166.67
<b>Total Taxable Real Prop. Records:</b>	<b>22,339</b>	<b>Total Acres</b>	<b>551,450.46</b>

(see Table 20 records/acres)

	<b>Taxing Subdivision:</b>	<b>2011 VALUE</b>	<b>2011 TAXES</b>	<b>Average Tax Rate</b>	<b>Taxes % of Total</b>
A	TOWNSHIPS	1,600,715,874	249,131	0.0156	0.35%
B	MISCELLANEOUS DIST.	3,540,273,476	789,607	0.0223	1.12%
C	FIRE DISTRICTS	1,562,090,415	672,247	0.0430	0.96%
D	EDUC. SERV. UNIT	3,485,346,019	522,807	0.0150	0.74%
E	NAT. RESOURCE DIST.	3,485,346,019	1,756,419	0.0504	2.50%
F	COMMUNITY COLLEGE	3,485,346,019	4,051,646	0.1162	5.77%
G	COUNTY	3,485,346,019	13,617,108	0.3907	19.38%
H	CITY OR VILLAGE	1,988,231,588	4,073,764	0.2049	5.80%
I	SCHOOL DISTRICTS	3,485,346,020	44,529,511	1.2776	63.38%
	<b>BUFFALO COUNTY</b>	<b>3,485,346,019</b>	<b>70,262,239</b>	<b>2.0159</b>	<b>100.00%</b>

**10 BUFFALO COUNTY**

**2011 Levels of Value**

Residential:	96%
Commercial:	98%
Agricultural:	72%
Ag Special Value:	72%

(see Table 24 Levels of Value & statistics)

**Property Taxes Levied by Local Governments**

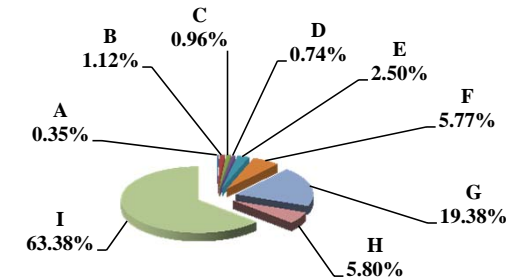

	<b>Property Type:</b>	<b>2011 VALUE</b>	<b>2011 TAXES</b>	<b>Average Tax Rate</b>	<b>Taxes % of Total</b>
A	RAILROADS	129,829,856	2,502,173	1.9273	3.56%
B	PUBLIC SERVIC ENTITIES	39,240,094	812,876	2.0715	1.16%
C	COMM. & INDUST. EQUIP.	211,549,712	4,336,213	2.0497	6.17%
D	AGRIC. MACH. & EQUIP.	59,022,447	1,087,610	1.8427	1.55%
E	AG-OUTBLDG & FARMSITE LAND	18,434,895	341,541	1.8527	0.49%
F	AGRICULTURAL LAND	707,640,010	12,971,386	1.8330	18.46%
G	COMM., INDUST., & MINERAL	667,380,495	13,945,489	2.0896	19.85%
H	RESIDENTIAL **	1,652,248,510	34,264,950	2.0738	48.77%
	<b>BUFFALO COUNTY</b>	<b>3,485,346,019</b>	<b>70,262,239</b>	<b>2.0159</b>	<b>100.00%</b>

**Property Taxes by Property Type**

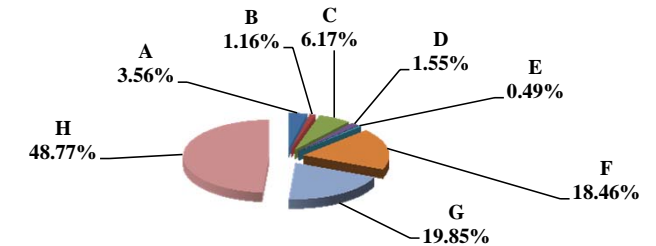

	<b>Property Type:</b>	<b>2011 VALUE</b>	<b>Value % of Total</b>
A	RAILROADS	129,829,856	3.73%
B	PUBLIC SERVIC ENTITIES	39,240,094	1.13%
C	COMM. & INDUST. EQUIP.	211,549,712	6.07%
D	AGRIC. MACH. & EQUIP.	59,022,447	1.69%
E	AG-OUTBLDG & FARMSITE LAND	18,434,895	0.53%
F	AGRICULTURAL LAND	707,640,010	20.30%
G	COMM., INDUST., & MINERAL	667,380,495	19.15%
H	RESIDENTIAL **	1,652,248,510	47.41%
	<b>BUFFALO COUNTY</b>	<b>3,485,346,019</b>	<b>100.00%</b>

\*\* Residential includes ag-dwelling & farm home site land.

**Value by Property Type**

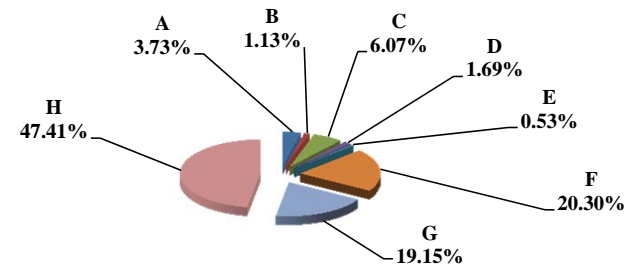



**Table 19B Comparison 2010 vs. 2011 Valuation and Taxes Levied by Taxing Subdivision and by Property Type**

VALUE by Taxing Subdivision	2010		2011		'10-'11		2010		2011	
	TOTAL VALUE		TOTAL VALUE		Amount Chg	% Chg Value	Average Rates		Average Rates	
County	3,230,685,773		3,485,346,019		254,660,246	7.88%	0.4141		0.3907	
Township	1,395,744,877		1,600,715,874		204,970,997	14.69%	0.0175		0.0156	
City or Village	1,937,598,059		1,988,231,588		50,633,529	2.61%	0.2079		0.2049	
Fire District	1,350,268,123		1,562,090,415		211,822,292	15.69%	0.0368		0.0430	
Natural Resource District	3,230,685,773		3,485,346,019		254,660,246	7.88%	0.0462		0.0504	
Miscellaneous District	3,291,808,538		3,540,273,476		248,464,938	7.55%	0.0233		0.0223	
Educational Service Unit	3,230,685,773		3,485,346,019		254,660,246	7.88%	0.0150		0.0150	
Community College	3,230,685,773		3,485,346,019		254,660,246	7.88%	0.1120		0.1162	
Schools, Class 1 - 5	3,230,685,773		3,485,346,020		254,660,247	7.88%	1.1258		1.1170	
Schools, Learning Community*	0		0		0					
Schools, Bonds	5,242,357,244		5,466,801,528		224,444,284	4.28%	0.1054		0.1024	
<b>BUFFALO COUNTY</b>	<b>3,230,685,773</b>		<b>3,485,346,019</b>		<b>254,660,246</b>	<b>7.88%</b>	<b>2.0554</b>		<b>2.0159</b>	

TAXES by Taxing Subdivision	2010 % of Total	2010 TOTAL TAXES	2011 % of Total	2011 TOTAL TAXES	2011 % of Total Amt Chg	'10-'11 Amount Chg	'10-'11 % Chg Tax	2010 Bond Taxes	2010 NonBond Taxes	2011 Bond Taxes	2011 NonBond Taxes	% Chg Bond Taxes	% Chg NonBond
County	20.15%	13,378,489	19.38%	13,617,108	6.19%	238,619	1.78%	1,203,786	12,174,703	0	13,617,108	-100.00%	11.85%
Township	0.37%	243,601	0.35%	249,131	0.14%	5,530	2.27%	0	243,601	0	249,131		2.27%
City or Village	6.07%	4,028,381	5.80%	4,073,764	1.18%	45,383	1.13%	651,793	3,376,588	678,519	3,395,245	4.10%	0.55%
Fire District	0.75%	496,763	0.96%	672,247	4.55%	175,484	35.33%	84,570	412,194	134,328	537,919	58.84%	30.50%
Natural Resource District	2.25%	1,493,198	2.50%	1,756,419	6.82%	263,221	17.63%	0	1,493,198	0	1,756,419		17.63%
Miscellaneous District	1.15%	766,399	1.12%	789,607	0.60%	23,208	3.03%	326,881	439,519	337,068	452,539	3.12%	2.96%
Educational Service Unit	0.73%	484,607	0.74%	522,807	0.99%	38,200	7.88%	0	484,607	0	522,807		7.88%
Community College	5.45%	3,619,112	5.77%	4,051,646	11.21%	432,534	11.95%	0	3,619,112	0	4,051,646		11.95%
Schools, Class 1 - 5		36,370,978		38,930,567			--		36,370,978		38,930,567	--	--
Schools, Learning Community*		0		0			--		0		0	--	--
Schools, Total Non-bond	54.77%	36,370,978	55.41%	38,930,567	66.35%	2,559,590	7.04%		36,370,978		38,930,567		7.04%
Schools, Bonds	8.32%	5,523,040	7.97%	5,598,943	1.97%	75,903	1.37%	5,523,040	0	5,598,943	0	1.37%	
<b>BUFFALO COUNTY</b>	<b>100.00%</b>	<b>66,404,568</b>	<b>100.00%</b>	<b>70,262,239</b>	<b>100.00%</b>	<b>3,857,672</b>	<b>5.81%</b>	<b>7,790,069</b>	<b>58,614,499</b>	<b>6,748,859</b>	<b>63,513,381</b>	<b>-13.37%</b>	<b>8.36%</b>

VALUE by Property Type	2010 % of Total	2010 TOTAL VALUE	2011 % of Total	2011 TOTAL VALUE	2011 % of Total Amt Chg	'10-'11 Amount Chg	'10-'11 % Chg Value	2010 Average Rates	2011 Average Rates
Agricultural Land	17.02%	549,789,250	20.30%	707,640,010	61.98%	157,850,760	28.71%	1.9074	1.8330
Agric. Improvements & Farm Site	0.51%	16,350,415	0.53%	18,434,895	0.82%	2,084,480	12.75%	1.9062	1.8527
Residential **	49.78%	1,608,379,180	47.41%	1,652,248,510	17.23%	43,869,330	2.73%	2.0946	2.0738
Commercial & Indust. & Mineral	20.00%	646,100,345	19.15%	667,380,495	8.36%	21,280,150	3.29%	2.0999	2.0896
Railroad - Real	2.77%	89,389,673	3.20%	111,401,155	8.64%	22,011,482	24.62%	1.9770	1.9269
Public Service Entity - Real	0.41%	13,234,323	0.10%	3,613,965	-3.78%	(9,620,358)	-72.69%	2.2255	2.0350
<b>SUBTOTAL-REAL</b>	<b>90.48%</b>	<b>2,923,243,186</b>	<b>90.69%</b>	<b>3,160,719,030</b>	<b>93.25%</b>	<b>237,475,844</b>	<b>8.12%</b>	<b>2.0565</b>	<b>2.0167</b>
Agricultural Personal Property	1.62%	52,239,084	1.69%	59,022,447	2.66%	6,783,363	12.99%	1.9138	1.8427
Commercial Personal Property	6.33%	204,451,288	6.07%	211,549,712	2.79%	7,098,424	3.47%	2.0736	2.0497
Railroad Personal	0.52%	16,660,892	0.53%	18,428,701	0.69%	1,767,809	10.61%	1.9757	1.9298
Public Service Entity Personal	1.06%	34,091,323	1.02%	35,626,129	0.60%	1,534,806	4.50%	2.1106	2.0752
<b>SUBTOTAL - PERSONAL</b>	<b>9.52%</b>	<b>307,442,587</b>	<b>9.31%</b>	<b>324,626,989</b>	<b>6.75%</b>	<b>17,184,402</b>	<b>5.59%</b>	<b>2.0452</b>	<b>2.0081</b>
<b>BUFFALO COUNTY</b>	<b>100.00%</b>	<b>3,230,685,773</b>	<b>100.00%</b>	<b>3,485,346,019</b>	<b>100.00%</b>	<b>254,660,246</b>	<b>7.88%</b>	<b>2.0554</b>	<b>2.0159</b>

TAXES by Property Type	2010 % of Total	2010 TOTAL TAXES	2011 % of Total	2011 TOTAL TAXES	2011 % of Total Amt Chg	'10-'11 Amount Chg	'10-'11 % Chg Tax	2010 Bond Taxes	2010 NonBond Taxes	2011 Bond Taxes	2011 NonBond Taxes	% Chg Bond Taxes	% Chg NonBond
Agricultural Land	15.79%	10,486,935	18.46%	12,971,386	64.40%	2,484,451	23.69%	1,300,146	9,186,789	1,235,236	11,736,150	-4.99%	27.75%
Agric. Improvements & Farm Site	0.47%	311,674	0.49%	341,541	0.77%	29,867	9.58%	38,649	273,025	32,621	308,920	-15.60%	13.15%
Residential **	50.73%	33,688,600	48.77%	34,264,950	14.94%	576,350	1.71%	4,010,915	29,677,685	3,401,279	30,863,671	-15.20%	4.00%
Commercial & Indust. & Mineral	20.43%	13,567,684	19.85%	13,945,489	9.79%	377,805	2.78%	1,549,713	12,017,971	1,328,471	12,617,018	-14.28%	4.98%
Railroad - Real	2.66%	1,767,269	3.06%	2,146,539	9.83%	379,270	21.46%	229,084	1,538,184	216,099	1,930,440	-5.67%	25.50%
Public Service Entity - Real	0.44%	294,528	0.10%	73,545	-5.73%	(220,984)	-75.03%	35,628	258,901	7,804	65,741	-78.10%	-74.61%
<b>SUBTOTAL-REAL</b>	<b>90.53%</b>	<b>60,116,690</b>	<b>90.72%</b>	<b>63,743,451</b>	<b>94.01%</b>	<b>3,626,760</b>	<b>6.03%</b>	<b>7,164,135</b>	<b>52,952,555</b>	<b>6,221,511</b>	<b>57,521,940</b>	<b>-13.16%</b>	<b>8.63%</b>
Agricultural Personal Property	1.51%	999,767	1.55%	1,087,610	2.28%	87,843	8.79%	121,174	878,593	102,107	985,503	-15.74%	12.17%
Commercial Personal Property	6.38%	4,239,404	6.17%	4,336,213	2.51%	96,810	2.28%	371,318	3,868,086	311,845	4,024,369	-16.02%	4.04%
Railroad Personal	0.50%	329,167	0.51%	355,635	0.69%	26,467	8.04%	42,514	286,653	36,202	319,433	-14.85%	11.44%
Public Service Entity Personal	1.08%	719,540	1.05%	739,331	0.51%	19,791	2.75%	90,928	628,612	77,194	662,137	-15.10%	5.33%
<b>SUBTOTAL - PERSONAL</b>	<b>9.47%</b>	<b>6,287,878</b>	<b>9.28%</b>	<b>6,518,789</b>	<b>5.99%</b>	<b>230,911</b>	<b>3.67%</b>	<b>625,935</b>	<b>5,661,944</b>	<b>527,348</b>	<b>5,991,441</b>	<b>-15.75%</b>	<b>5.82%</b>
<b>BUFFALO COUNTY</b>	<b>100.00%</b>	<b>66,404,568</b>	<b>100.00%</b>	<b>70,262,239</b>	<b>100.00%</b>	<b>3,857,672</b>	<b>5.81%</b>	<b>7,790,069</b>	<b>58,614,499</b>	<b>6,748,859</b>	<b>63,513,381</b>	<b>-13.37%</b>	<b>8.36%</b>

\* Learning Community levy/tax began 2009 \*\* Residential includes agricultural residences and home site land.

### Table 19A 2011 Value & Taxes Levied by Taxing Subdivision & by Property Type

<b>County Seat:</b>	<b>Tekamah, NE</b>	<b>Taxable Amland Acres:</b>	
<b>County Population:</b>	<b>6,858</b>	Irrigated	56,704.73
<b>Personal Property Schedules:</b>	<b>831</b>	Dryland	184,862.66
Residential & Recreational Records:	3,269	Grassland	34,745.17
Comm. & Indust. & Mineral Records:	460	Wasteland	3,126.11
Agricultural Records:	3,139	Other	13,165.47
<b>Total Taxable Real Prop. Records:</b>	<b>6,868</b>	<b>Total Acres</b>	<b>292,604.14</b>

(see Table 20 records/acres)

	<b>Taxing Subdivision:</b>	<b>2011 VALUE</b>	<b>2011 TAXES</b>	<b>Average Tax Rate</b>	<b>Taxes % of Total</b>
A	TOWNSHIPS	490,212,485	526,462	0.1074	2.87%
B	MISCELLANEOUS DIST.	1,071,117,499	193,367	0.0181	1.05%
C	FIRE DISTRICTS	1,041,957,202	425,229	0.0408	2.32%
D	EDUC. SERV. UNIT	1,041,957,202	156,283	0.0150	0.85%
E	NAT. RESOURCE DIST.	1,041,957,202	347,748	0.0334	1.90%
F	COMMUNITY COLLEGE	1,041,957,202	992,495	0.0953	5.41%
G	COUNTY	1,041,957,202	3,801,049	0.3648	20.72%
H	CITY OR VILLAGE	145,346,425	992,973	0.6832	5.41%
I	SCHOOL DISTRICTS	1,041,957,202	10,913,056	1.0474	59.48%
	<b>BURT COUNTY</b>	<b>1,041,957,202</b>	<b>18,348,662</b>	<b>1.7610</b>	<b>100.00%</b>

### 11 BURT COUNTY

#### 2011 Levels of Value

Residential:	96%
Commercial:	97%
Agricultural:	72%
Ag Special Value:	73%

(see Table 24 Levels of Value & statistics)

Property Taxes Levied by Local Governments

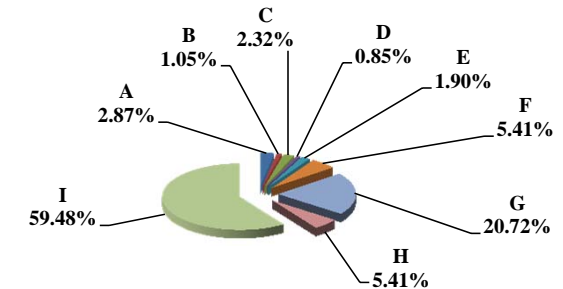

	<b>Property Type:</b>	<b>2011 VALUE</b>	<b>2011 TAXES</b>	<b>Average Tax Rate</b>	<b>Taxes % of Total</b>
A	RAILROADS	9,016,234	157,563	1.7476	0.86%
B	PUBLIC SERVIC ENTITIES	6,457,383	120,689	1.8690	0.66%
C	COMM. & INDUST. EQUIP.	11,455,227	227,104	1.9825	1.24%
D	AGRIC. MACH. & EQUIP.	36,601,698	614,864	1.6799	3.35%
E	AG-OUTBLDG & FARMSITE LAND	32,940,210	551,914	1.6755	3.01%
F	AGRICULTURAL LAND	677,057,365	11,294,666	1.6682	61.56%
G	COMM., INDUST., & MINERAL	45,187,885	906,454	2.0060	4.94%
H	RESIDENTIAL **	223,241,200	4,475,407	2.0047	24.39%
	<b>BURT COUNTY</b>	<b>1,041,957,202</b>	<b>18,348,662</b>	<b>1.7610</b>	<b>100.00%</b>

Property Taxes by Property Type

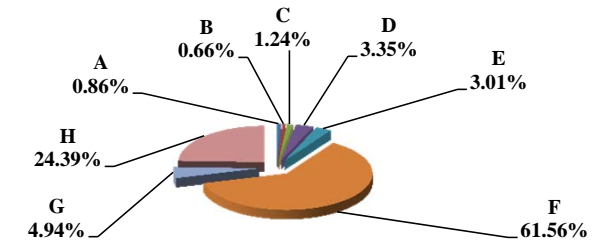

	<b>Property Type:</b>	<b>2011 VALUE</b>	<b>Value % of Total</b>
A	RAILROADS	9,016,234	0.87%
B	PUBLIC SERVIC ENTITIES	6,457,383	0.62%
C	COMM. & INDUST. EQUIP.	11,455,227	1.10%
D	AGRIC. MACH. & EQUIP.	36,601,698	3.51%
E	AG-OUTBLDG & FARMSITE LAND	32,940,210	3.16%
F	AGRICULTURAL LAND	677,057,365	64.98%
G	COMM., INDUST., & MINERAL	45,187,885	4.34%
H	RESIDENTIAL **	223,241,200	21.43%
	<b>BURT COUNTY</b>	<b>1,041,957,202</b>	<b>100.00%</b>

\*\* Residential includes ag-dwelling & farm home site land.

Value by Property Type

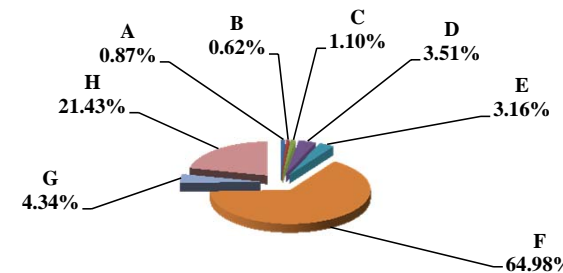

**Table 19B Comparison 2010 vs. 2011 Valuation and Taxes Levied by Taxing Subdivision and by Property Type**

**11 BURT COUNTY**

VALUE by Taxing Subdivision	2010		2011		'10-'11		2010		2011	
	TOTAL VALUE		TOTAL VALUE		Amount Chg	% Chg Value	Average Rates		Average Rates	
County	1,003,021,557		1,041,957,202		38,935,645	3.88%	0.3448		0.3648	
Township	468,515,216		490,212,485		21,697,269	4.63%	0.1138		0.1074	
City or Village	145,403,140		145,346,425		(56,715)	-0.04%	0.7729		0.6832	
Fire District	1,003,021,557		1,041,957,202		38,935,645	3.88%	0.0410		0.0408	
Natural Resource District	1,003,021,557		1,041,957,202		38,935,645	3.88%	0.0354		0.0334	
Miscellaneous District	1,033,679,369		1,071,117,499		37,438,130	3.62%	0.0178		0.0181	
Educational Service Unit	1,003,021,557		1,041,957,202		38,935,645	3.88%	0.0150		0.0150	
Community College	1,003,021,557		1,041,957,202		38,935,645	3.88%	0.0985		0.0953	
Schools, Class 1 - 5	1,003,021,557		1,041,957,202		38,935,645	3.88%	1.0468		1.0426	
Schools, Learning Community*	0		0		0					
Schools, Bonds	51,936,898		69,207,758		17,270,860	33.25%	0.0733		0.0711	
<b>BURT COUNTY</b>	<b>1,003,021,557</b>		<b>1,041,957,202</b>		<b>38,935,645</b>	<b>3.88%</b>	<b>1.7688</b>		<b>1.7610</b>	

TAXES by Taxing Subdivision	% of Total	2010 TOTAL TAXES	% of Total	2011 TOTAL TAXES	2011 % of Total Amt Chg	'10-'11 Amount Chg	'10-'11 % Chg Tax	2010 Bond Taxes	2010 NonBond Taxes	2011 Bond Taxes	2011 NonBond Taxes	% Chg Bond Taxes	% Chg NonBond
County	19.49%	3,458,409	20.72%	3,801,049	56.46%	342,641	9.91%	0	3,458,409	0	3,801,049		9.91%
Township	3.00%	532,946	2.87%	526,462	-1.07%	(6,485)	-1.22%	0	532,946	0	526,462		-1.22%
City or Village	6.33%	1,123,792	5.41%	992,973	-21.55%	(130,819)	-11.64%	440,571	683,221	319,776	673,197	-27.42%	-1.47%
Fire District	2.32%	411,068	2.32%	425,229	2.33%	14,162	3.45%	67,158	343,909	67,321	357,908	0.24%	4.07%
Natural Resource District	2.00%	355,414	1.90%	347,748	-1.26%	(7,666)	-2.16%	0	355,414	0	347,748		-2.16%
Miscellaneous District	1.04%	184,242	1.05%	193,367	1.50%	9,126	4.95%	35,733	148,509	34,915	158,452	-2.29%	6.70%
Educational Service Unit	0.85%	150,443	0.85%	156,283	0.96%	5,840	3.88%	0	150,443	0	156,283		3.88%
Community College	5.57%	987,976	5.41%	992,495	0.74%	4,519	0.46%	0	987,976	0	992,495		0.46%
Schools, Class 1 - 5		10,499,397		10,863,835			--		10,499,397		10,863,835	--	--
Schools, Learning Community*		0		0			--		0		0	--	--
Schools, Total Non-bond	59.18%	10,499,397	59.21%	10,863,835	60.05%	364,437	3.47%		10,499,397		10,863,835		3.47%
Schools, Bonds	0.21%	38,050	0.27%	49,221	1.84%	11,172	29.36%	38,050	0	49,221	0	29.36%	
<b>BURT COUNTY</b>	<b>100.00%</b>	<b>17,741,736</b>	<b>100.00%</b>	<b>18,348,662</b>	<b>100.00%</b>	<b>606,926</b>	<b>3.42%</b>	<b>581,511</b>	<b>17,160,224</b>	<b>471,234</b>	<b>17,877,428</b>	<b>-18.96%</b>	<b>4.18%</b>

VALUE by Property Type	% of Total	2010 TOTAL VALUE	% of Total	2011 TOTAL VALUE	2011 % of Total Amt Chg	'10-'11 Amount Chg	'10-'11 % Chg Value	2010 Average Rates	2011 Average Rates
Agricultural Land	64.31%	645,063,415	64.98%	677,057,365	82.17%	31,993,950	4.96%	1.6600	1.6682
Agric. Improvements & Farm Site	3.27%	32,846,564	3.16%	32,940,210	0.24%	93,646	0.29%	1.6674	1.6755
Residential **	22.01%	220,727,617	21.43%	223,241,200	6.46%	2,513,583	1.14%	2.0449	2.0047
Commercial & Indust. & Mineral	4.39%	44,017,440	4.34%	45,187,885	3.01%	1,170,445	2.66%	2.0405	2.0060
Railroad - Real	0.63%	6,367,808	0.75%	7,811,162	3.71%	1,443,354	22.67%	1.7583	1.7476
Public Service Entity - Real	0.34%	3,380,498	0.12%	1,245,196	-5.48%	(2,135,302)	-63.17%	1.7635	1.8235
<b>SUBTOTAL-REAL</b>	<b>94.95%</b>	<b>952,403,342</b>	<b>94.77%</b>	<b>987,483,018</b>	<b>90.10%</b>	<b>35,079,676</b>	<b>3.68%</b>	<b>1.7681</b>	<b>1.7608</b>
Agricultural Personal Property	3.13%	31,418,683	3.51%	36,601,698	13.31%	5,183,015	16.50%	1.6674	1.6799
Commercial Personal Property	1.19%	11,908,254	1.10%	11,455,227	-1.16%	(453,027)	-3.80%	1.9951	1.9825
Railroad Personal	0.12%	1,218,850	0.12%	1,205,072	-0.04%	(13,778)	-1.13%	1.7583	1.7475
Public Service Entity Personal	0.61%	6,072,428	0.50%	5,212,187	-2.21%	(860,241)	-14.17%	1.9728	1.8799
<b>SUBTOTAL - PERSONAL</b>	<b>5.05%</b>	<b>50,618,215</b>	<b>5.23%</b>	<b>54,474,184</b>	<b>9.90%</b>	<b>3,855,969</b>	<b>7.62%</b>	<b>1.7833</b>	<b>1.7642</b>
<b>BURT COUNTY</b>	<b>100.00%</b>	<b>1,003,021,557</b>	<b>100.00%</b>	<b>1,041,957,202</b>	<b>100.00%</b>	<b>38,935,645</b>	<b>3.88%</b>	<b>1.7688</b>	<b>1.7610</b>

TAXES by Property Type	% of Total	2010 TOTAL TAXES	% of Total	2011 TOTAL TAXES	2011 % of Total Amt Chg	'10-'11 Amount Chg	'10-'11 % Chg Tax	2010 Bond Taxes	2010 NonBond Taxes	2011 Bond Taxes	2011 NonBond Taxes	% Chg Bond Taxes	% Chg NonBond
Agricultural Land	60.35%	10,707,883	61.56%	11,294,666	96.68%	586,782	5.48%	74,607	10,633,277	83,614	11,211,052	12.07%	5.43%
Agric. Improvements & Farm Site	3.09%	547,675	3.01%	551,914	0.70%	4,239	0.77%	4,314	543,361	4,739	547,175	9.87%	0.70%
Residential **	25.44%	4,513,741	24.39%	4,475,407	-6.32%	(38,333)	-0.85%	390,357	4,123,383	295,237	4,180,171	-24.37%	1.38%
Commercial & Indust. & Mineral	5.06%	898,176	4.94%	906,454	1.36%	8,278	0.92%	76,171	822,005	58,703	847,751	-22.93%	3.13%
Railroad - Real	0.63%	111,968	0.74%	136,504	4.04%	24,536	21.91%	3,780	108,188	3,820	132,684	1.06%	22.64%
Public Service Entity - Real	0.34%	59,614	0.12%	22,706	-6.08%	(36,908)	-61.91%	1,070	58,544	911	21,794	-14.79%	-62.77%
<b>SUBTOTAL-REAL</b>	<b>94.91%</b>	<b>16,839,058</b>	<b>94.76%</b>	<b>17,387,652</b>	<b>90.39%</b>	<b>548,594</b>	<b>3.26%</b>	<b>550,299</b>	<b>16,288,759</b>	<b>447,024</b>	<b>16,940,627</b>	<b>-18.77%</b>	<b>4.00%</b>
Agricultural Personal Property	2.95%	523,864	3.35%	614,864	14.99%	90,999	17.37%	3,582	520,283	4,577	610,287	27.80%	17.30%
Commercial Personal Property	1.34%	237,587	1.24%	227,104	-1.73%	(10,483)	-4.41%	18,012	219,575	14,177	212,927	-21.29%	-3.03%
Railroad Personal	0.12%	21,432	0.11%	21,059	-0.06%	(372)	-1.74%	724	20,708	589	20,470	-18.55%	-1.15%
Public Service Entity Personal	0.68%	119,795	0.53%	97,983	-3.59%	(21,811)	-18.21%	8,896	110,899	4,866	93,118	-45.30%	-16.03%
<b>SUBTOTAL - PERSONAL</b>	<b>5.09%</b>	<b>902,678</b>	<b>5.24%</b>	<b>961,010</b>	<b>9.61%</b>	<b>58,332</b>	<b>6.46%</b>	<b>31,213</b>	<b>871,465</b>	<b>24,209</b>	<b>936,801</b>	<b>-22.44%</b>	<b>7.50%</b>
<b>BURT COUNTY</b>	<b>100.00%</b>	<b>17,741,736</b>	<b>100.00%</b>	<b>18,348,662</b>	<b>100.00%</b>	<b>606,926</b>	<b>3.42%</b>	<b>581,511</b>	<b>17,160,224</b>	<b>471,234</b>	<b>17,877,428</b>	<b>-18.96%</b>	<b>4.18%</b>

\* Learning Community levy/tax began 2009 \*\* Residential includes agricultural residences and home site land.

**Table 19A 2011 Value & Taxes Levied by Taxing Subdivision & by Property Type**

<b>County Seat:</b>	<b>David City, NE</b>	<b>Taxable Amland Acres:</b>	
<b>County Population:</b>	<b>8,395</b>	Irrigated	126,153.52
<b>Personal Property Schedules:</b>	<b>1,217</b>	Dryland	163,188.38
Residential & Recreational Records:	3,414	Grassland	44,960.53
Comm. & Indust. & Mineral Records:	450	Wasteland	980.14
Agricultural Records:	3,826	Other	18,590.92
<b>Total Taxable Real Prop. Records:</b>	<b>7,690</b>	<b>Total Acres</b>	<b>353,873.49</b>

(see Table 20 records/acres)

	<b>Taxing Subdivision:</b>	<b>2011 VALUE</b>	<b>2011 TAXES</b>	<b>Average Tax Rate</b>	<b>Taxes % of Total</b>
A	TOWNSHIPS	1,225,494,856	1,461,003	0.1192	6.43%
B	MISCELLANEOUS DIST.	1,337,251,954	147,930	0.0111	0.65%
C	FIRE DISTRICTS	1,288,341,038	619,851	0.0481	2.73%
D	EDUC. SERV. UNIT	1,331,381,320	199,682	0.0150	0.88%
E	NAT. RESOURCE DIST.	1,331,381,318	531,733	0.0399	2.34%
F	COMMUNITY COLLEGE	1,331,381,323	1,547,704	0.1162	6.82%
G	COUNTY	1,331,381,323	2,984,037	0.2241	13.14%
H	CITY OR VILLAGE	170,196,714	854,575	0.5021	3.76%
I	SCHOOL DISTRICTS	1,331,381,322	14,361,172	1.0787	63.24%
	<b>BUTLER COUNTY</b>	<b>1,331,381,323</b>	<b>22,707,687</b>	<b>1.7056</b>	<b>100.00%</b>

**12 BUTLER COUNTY**

**2011 Levels of Value**

Residential:	95%
Commercial:	96%
Agricultural:	72%
Ag Special Value:	--

(see Table 24 Levels of Value & statistics)

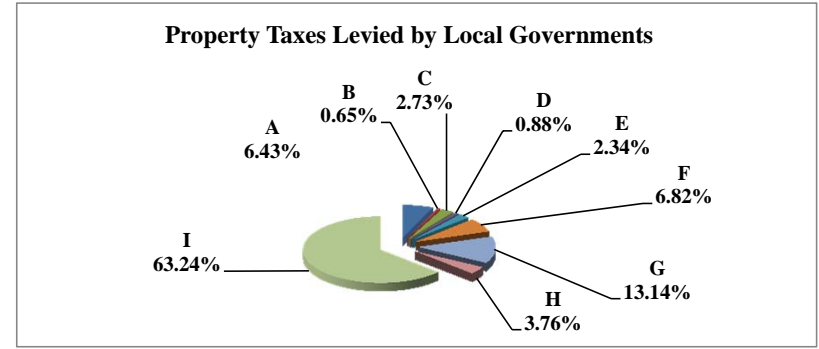

	<b>Property Type:</b>	<b>2011 VALUE</b>	<b>2011 TAXES</b>	<b>Average Tax Rate</b>	<b>Taxes % of Total</b>
A	RAILROADS	19,825,889	339,357	1.7117	1.49%
B	PUBLIC SERVIC ENTITIES	24,935,996	426,006	1.7084	1.88%
C	COMM. & INDUST. EQUIP.	14,458,171	266,122	1.8406	1.17%
D	AGRIC. MACH. & EQUIP.	47,719,882	786,849	1.6489	3.47%
E	AG-OUTBLDG & FARMSITE LAND	40,193,230	664,909	1.6543	2.93%
F	AGRICULTURAL LAND	829,690,145	13,658,502	1.6462	60.15%
G	COMM., INDUST., & MINERAL	75,624,405	1,406,039	1.8592	6.19%
H	RESIDENTIAL **	278,933,605	5,159,902	1.8499	22.72%
	<b>BUTLER COUNTY</b>	<b>1,331,381,323</b>	<b>22,707,687</b>	<b>1.7056</b>	<b>100.00%</b>

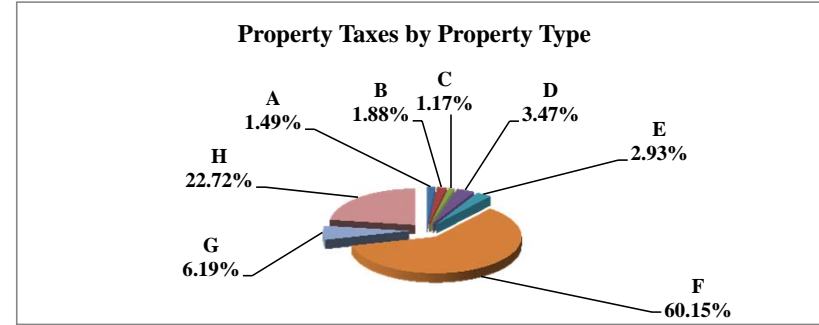

	<b>Property Type:</b>	<b>2011 VALUE</b>	<b>Value % of Total</b>
A	RAILROADS	19,825,889	1.49%
B	PUBLIC SERVIC ENTITIES	24,935,996	1.87%
C	COMM. & INDUST. EQUIP.	14,458,171	1.09%
D	AGRIC. MACH. & EQUIP.	47,719,882	3.58%
E	AG-OUTBLDG & FARMSITE LAND	40,193,230	3.02%
F	AGRICULTURAL LAND	829,690,145	62.32%
G	COMM., INDUST., & MINERAL	75,624,405	5.68%
H	RESIDENTIAL **	278,933,605	20.95%
	<b>BUTLER COUNTY</b>	<b>1,331,381,323</b>	<b>100.00%</b>

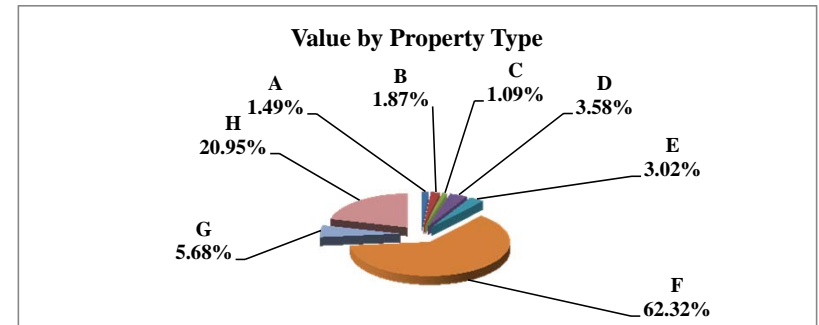

\*\* Residential includes ag-dwelling & farm home site land.



### Table 19A 2011 Value & Taxes Levied by Taxing Subdivision & by Property Type

<b>County Seat:</b>	<b>Plattsmouth, NE</b>	<b>Taxable Amland Acres:</b>	
<b>County Population:</b>	<b>25,241</b>	Irrigated	2,830.10
<b>Personal Property Schedules:</b>	<b>1,059</b>	Dryland	256,943.43
Residential & Recreational Records:	12,974	Grassland	38,339.34
Comm. & Indust. & Mineral Records:	994	Wasteland	943.35
Agricultural Records:	5,066	Other	1,613.22
<b>Total Taxable Real Prop. Records:</b>	<b>19,034</b>	<b>Total Acres</b>	<b>300,669.44</b>

(see Table 20 records/acres)

	<b>Taxing Subdivision:</b>	<b>2011 VALUE</b>	<b>2011 TAXES</b>	<b>Average Tax Rate</b>	<b>Taxes % of Total</b>
A	TOWNSHIPS	0	0		0.00%
B	MISCELLANEOUS DIST.	3,010,747,704	2,105,015	0.0699	4.16%
C	FIRE DISTRICTS	2,007,825,010	723,994	0.0361	1.43%
D	EDUC. SERV. UNIT	2,554,419,068	428,927	0.0168	0.85%
E	NAT. RESOURCE DIST.	2,554,419,073	1,019,336	0.0399	2.02%
F	COMMUNITY COLLEGE	2,554,419,070	1,601,621	0.0627	3.17%
G	COUNTY	2,554,419,070	10,980,043	0.4298	21.72%
H	CITY OR VILLAGE	602,075,592	2,785,786	0.4627	5.51%
I	SCHOOL DISTRICTS	2,554,419,069	30,907,276	1.2100	61.14%
	<b>CASS COUNTY</b>	<b>2,554,419,070</b>	<b>50,551,998</b>	<b>1.9790</b>	<b>100.00%</b>

### 13 CASS COUNTY

<b>2011 Levels of Value</b>	
Residential:	98%
Commercial:	99%
Agricultural:	--
Ag Special Value:	69%

(see Table 24 Levels of Value & statistics)

**Property Taxes Levied by Local Governments**

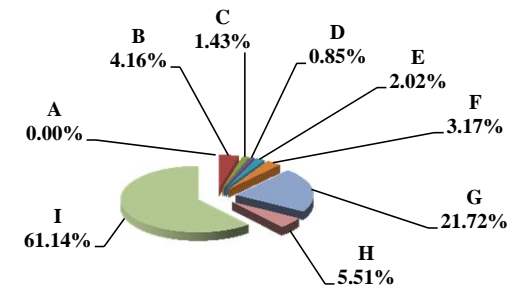

	<b>Property Type:</b>	<b>2011 VALUE</b>	<b>2011 TAXES</b>	<b>Average Tax Rate</b>	<b>Taxes % of Total</b>
A	RAILROADS	46,426,993	852,612	1.8365	1.69%
B	PUBLIC SERVIC ENTITIES	25,351,274	476,919	1.8812	0.94%
C	COMM. & INDUST. EQUIP.	63,446,066	1,157,487	1.8244	2.29%
D	AGRIC. MACH. & EQUIP.	38,225,727	693,651	1.8146	1.37%
E	AG-OUTBLDG & FARMSITE LAND	44,407,217	803,925	1.8103	1.59%
F	AGRICULTURAL LAND	598,561,530	10,810,348	1.8061	21.38%
G	COMM., INDUST., & MINERAL	190,110,182	3,887,002	2.0446	7.69%
H	RESIDENTIAL **	1,547,890,081	31,870,053	2.0589	63.04%
	<b>CASS COUNTY</b>	<b>2,554,419,070</b>	<b>50,551,998</b>	<b>1.9790</b>	<b>100.00%</b>

**Property Taxes by Property Type**

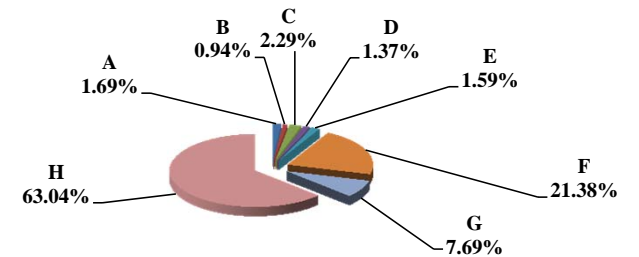

	<b>Property Type:</b>	<b>2011 VALUE</b>	<b>Value % of Total</b>
A	RAILROADS	46,426,993	1.82%
B	PUBLIC SERVIC ENTITIES	25,351,274	0.99%
C	COMM. & INDUST. EQUIP.	63,446,066	2.48%
D	AGRIC. MACH. & EQUIP.	38,225,727	1.50%
E	AG-OUTBLDG & FARMSITE LAND	44,407,217	1.74%
F	AGRICULTURAL LAND	598,561,530	23.43%
G	COMM., INDUST., & MINERAL	190,110,182	7.44%
H	RESIDENTIAL **	1,547,890,081	60.60%
	<b>CASS COUNTY</b>	<b>2,554,419,070</b>	<b>100.00%</b>

\*\* Residential includes ag-dwelling & farm home site land.

**Value by Property Type**

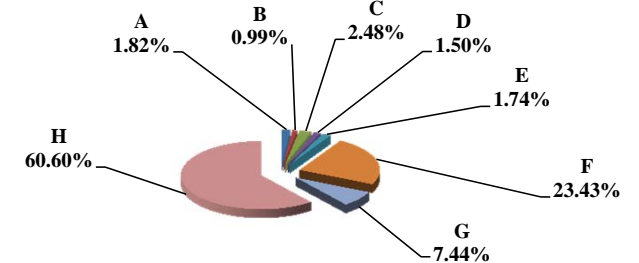



**Table 19A 2011 Value & Taxes Levied by Taxing Subdivision & by Property Type**

<b>County Seat:</b>	<b>Hartington, NE</b>	<b>Taxable Amland Acres:</b>	
<b>County Population:</b>	<b>8,852</b>	Irrigated	107,396.28
<b>Personal Property Schedules:</b>	<b>1,542</b>	Dryland	229,943.69
Residential & Recreational Records:	3,267	Grassland	97,576.76
Comm. & Indust. & Mineral Records:	635	Wasteland	5,168.22
Agricultural Records:	4,091	Other	0.00
<b>Total Taxable Real Prop. Records:</b>	<b>7,993</b>	<b>Total Acres</b>	<b>440,084.95</b>

(see Table 20 records/acres)

	<b>Taxing Subdivision:</b>	<b>2011 VALUE</b>	<b>2011 TAXES</b>	<b>Average Tax Rate</b>	<b>Taxes % of Total</b>
A	TOWNSHIPS	0	0		0.00%
B	MISCELLANEOUS DIST.	1,439,711,342	124,756	0.0087	0.61%
C	FIRE DISTRICTS	1,249,501,452	357,461	0.0286	1.74%
D	EDUC. SERV. UNIT	1,365,404,619	204,812	0.0150	1.00%
E	NAT. RESOURCE DIST.	1,365,404,619	352,012	0.0258	1.71%
F	COMMUNITY COLLEGE	1,365,404,619	1,300,589	0.0953	6.33%
G	COUNTY	1,365,404,619	3,875,153	0.2838	18.86%
H	CITY OR VILLAGE	157,352,626	974,855	0.6195	4.75%
I	SCHOOL DISTRICTS	1,365,404,619	13,352,253	0.9779	65.00%
	<b>CEDAR COUNTY</b>	<b>1,365,404,619</b>	<b>20,541,892</b>	<b>1.5045</b>	<b>100.00%</b>

	<b>Property Type:</b>	<b>2011 VALUE</b>	<b>2011 TAXES</b>	<b>Average Tax Rate</b>	<b>Taxes % of Total</b>
A	RAILROADS	1,081,015	16,454	1.5221	0.08%
B	PUBLIC SERVIC ENTITIES	33,070,358	482,635	1.4594	2.35%
C	COMM. & INDUST. EQUIP.	11,950,329	203,246	1.7008	0.99%
D	AGRIC. MACH. & EQUIP.	66,696,252	955,316	1.4323	4.65%
E	AG-OUTBLDG & FARMSITE LAND	47,506,040	678,109	1.4274	3.30%
F	AGRICULTURAL LAND	906,852,220	13,065,813	1.4408	63.61%
G	COMM., INDUST., & MINERAL	38,207,125	682,538	1.7864	3.32%
H	RESIDENTIAL **	260,041,280	4,457,781	1.7143	21.70%
	<b>CEDAR COUNTY</b>	<b>1,365,404,619</b>	<b>20,541,892</b>	<b>1.5045</b>	<b>100.00%</b>

	<b>Property Type:</b>	<b>2011 VALUE</b>	<b>Value % of Total</b>
A	RAILROADS	1,081,015	0.08%
B	PUBLIC SERVIC ENTITIES	33,070,358	2.42%
C	COMM. & INDUST. EQUIP.	11,950,329	0.88%
D	AGRIC. MACH. & EQUIP.	66,696,252	4.88%
E	AG-OUTBLDG & FARMSITE LAND	47,506,040	3.48%
F	AGRICULTURAL LAND	906,852,220	66.42%
G	COMM., INDUST., & MINERAL	38,207,125	2.80%
H	RESIDENTIAL **	260,041,280	19.04%
	<b>CEDAR COUNTY</b>	<b>1,365,404,619</b>	<b>100.00%</b>

\*\* Residential includes ag-dwelling & farm home site land.

**14 CEDAR COUNTY**

**2011 Levels of Value**

Residential:	96%
Commercial:	95%
Agricultural:	73%
Ag Special Value:	--

(see Table 24 Levels of Value & statistics)

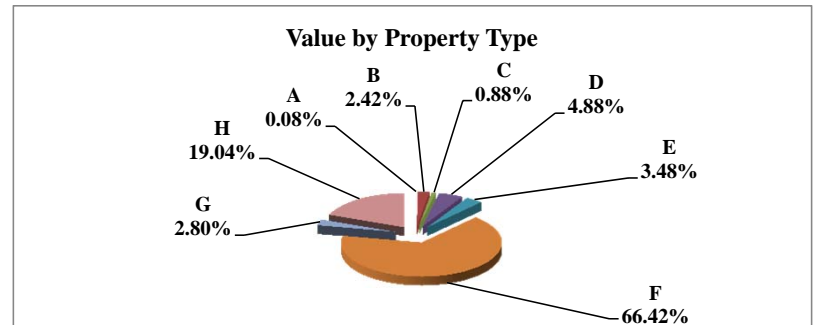
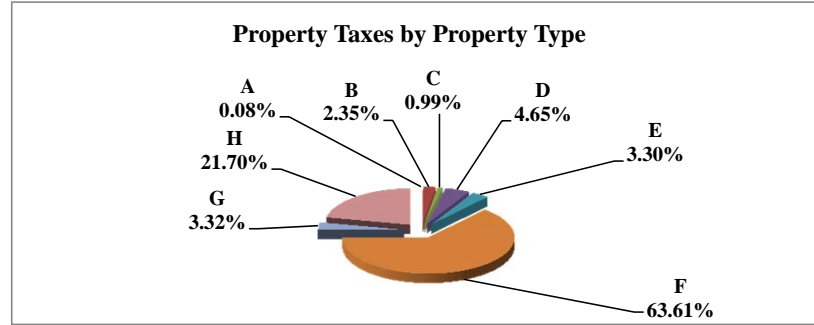
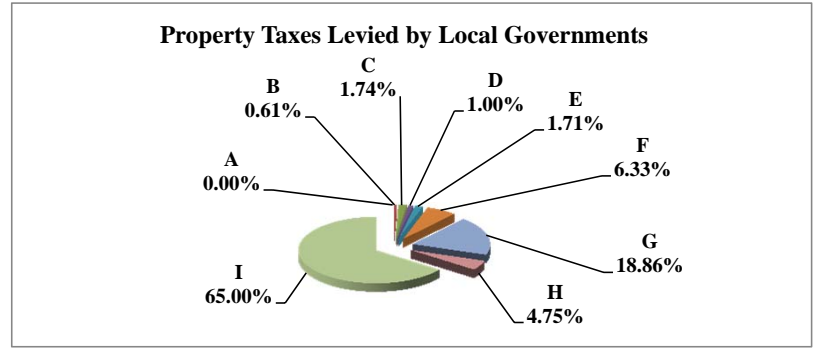



**Table 19B Comparison 2010 vs. 2011 Valuation and Taxes Levied by Taxing Subdivision and by Property Type**

**14 CEDAR COUNTY**

VALUE by Taxing Subdivision	2010		2011		'10-'11		2010		2011	
	TOTAL VALUE		TOTAL VALUE		Amount Chg	% Chg Value	Average Rates		Average Rates	
County	1,217,786,465		1,365,404,619		147,618,154	12.12%	0.2856		0.2838	
Township	0		0		0					
City or Village	157,383,417		157,352,626		(30,791)	-0.02%	0.6246		0.6195	
Fire District	1,101,978,386		1,249,501,452		147,523,066	13.39%	0.0284		0.0286	
Natural Resource District	1,217,786,465		1,365,404,619		147,618,154	12.12%	0.0284		0.0258	
Miscellaneous District	1,292,392,073		1,439,711,342		147,319,269	11.40%	0.0095		0.0087	
Educational Service Unit	1,217,786,465		1,365,404,619		147,618,154	12.12%	0.0150		0.0150	
Community College	1,217,786,465		1,365,404,619		147,618,154	12.12%	0.0985		0.0953	
Schools, Class 1 - 5	1,217,786,465		1,365,404,619		147,618,154	12.12%	0.9738		0.9652	
Schools, Learning Community*	0		0		0					
Schools, Bonds	289,039,244		207,458,531		(81,580,713)	-28.22%	0.1045		0.0835	
<b>CEDAR COUNTY</b>	<b>1,217,786,465</b>		<b>1,365,404,619</b>		<b>147,618,154</b>	<b>12.12%</b>	<b>1.5425</b>		<b>1.5045</b>	

TAXES by Taxing Subdivision	2010		2011		2011 % of		'10-'11		2010		2011		% Chg	
	% of Total	TOTAL TAXES	% of Total	TOTAL TAXES	Total Amt Chg	Amount Chg	% Chg Tax	Bond Taxes	NonBond Taxes	Bond Taxes	NonBond Taxes	Bond Taxes	NonBond	
County	18.51%	3,477,631	18.86%	3,875,153	22.62%	397,522	11.43%	179,989	3,297,642	179,960	3,695,193	-0.02%	12.06%	
Township	0.00%	0	0.00%	0	0.00%	0		0	0	0	0			
City or Village	5.23%	983,055	4.75%	974,855	-0.47%	(8,200)	-0.83%	328,680	654,375	225,251	749,604	-31.47%	14.55%	
Fire District	1.67%	312,855	1.74%	357,461	2.54%	44,606	14.26%	59,800	253,055	50,830	306,631	-15.00%	21.17%	
Natural Resource District	1.84%	345,393	1.71%	352,012	0.38%	6,619	1.92%	0	345,393	0	352,012		1.92%	
Miscellaneous District	0.65%	122,398	0.61%	124,756	0.13%	2,358	1.93%	9,990	112,408	9,997	114,759	0.08%	2.09%	
Educational Service Unit	0.97%	182,669	1.00%	204,812	1.26%	22,143	12.12%	0	182,669	0	204,812		12.12%	
Community College	6.39%	1,199,520	6.33%	1,300,589	5.75%	101,069	8.43%	0	1,199,520	0	1,300,589		8.43%	
Schools, Class 1 - 5		11,859,098		13,178,972			--		11,859,098		13,178,972	--	--	
Schools, Learning Community*		0		0			--		0		0	--	--	
Schools, Total Non-bond	63.13%	11,859,098	64.16%	13,178,972	75.11%	1,319,874	11.13%		11,859,098		13,178,972		11.13%	
Schools, Bonds	1.61%	302,115	0.84%	173,281	-7.33%	(128,834)	-42.64%	302,115	0	173,281	0	-42.64%		
<b>CEDAR COUNTY</b>	<b>100.00%</b>	<b>18,784,733</b>	<b>100.00%</b>	<b>20,541,892</b>	<b>100.00%</b>	<b>1,757,158</b>	<b>9.35%</b>	<b>880,573</b>	<b>17,904,160</b>	<b>639,320</b>	<b>19,902,572</b>	<b>-27.40%</b>	<b>11.16%</b>	

VALUE by Property Type	2010		2011		2011 % of		'10-'11		2010		2011	
	% of Total	TOTAL VALUE	% of Total	TOTAL VALUE	Total Amt Chg	Amount Chg	% Chg Value	Average Rates		Average Rates		
Agricultural Land	65.39%	796,370,105	66.42%	906,852,220	74.84%	110,482,115	13.87%	1.4674		1.4408		
Agric. Improvements & Farm Site	3.67%	44,680,575	3.48%	47,506,040	1.91%	2,825,465	6.32%	1.4561		1.4274		
Residential **	21.01%	255,901,165	19.04%	260,041,280	2.80%	4,140,115	1.62%	1.7511		1.7143		
Commercial & Indust. & Mineral	2.99%	36,445,665	2.80%	38,207,125	1.19%	1,761,460	4.83%	1.8322		1.7864		
Railroad - Real	0.07%	862,292	0.07%	985,184	0.08%	122,892	14.25%	1.5287		1.5221		
Public Service Entity - Real	0.13%	1,605,416	0.07%	890,324	-0.48%	(715,092)	-44.54%	1.6561		1.5271		
<b>SUBTOTAL-REAL</b>	<b>93.27%</b>	<b>1,135,865,218</b>	<b>91.88%</b>	<b>1,254,482,173</b>	<b>80.35%</b>	<b>118,616,955</b>	<b>10.44%</b>	<b>1.5429</b>		<b>1.5076</b>		
Agricultural Personal Property	4.98%	60,680,538	4.88%	66,696,252	4.08%	6,015,714	9.91%	1.4582		1.4323		
Commercial Personal Property	1.08%	13,122,289	0.88%	11,950,329	-0.79%	(1,171,960)	-8.93%	1.7349		1.7008		
Railroad Personal	0.01%	96,122	0.01%	95,831	0.00%	(291)	-0.30%	1.5287		1.5221		
Public Service Entity Personal	0.66%	8,022,298	2.36%	32,180,034	16.37%	24,157,736	301.13%	1.8135		1.4575		
<b>SUBTOTAL - PERSONAL</b>	<b>6.73%</b>	<b>81,921,247</b>	<b>8.12%</b>	<b>110,922,446</b>	<b>19.65%</b>	<b>29,001,199</b>	<b>35.40%</b>	<b>1.5374</b>		<b>1.4686</b>		
<b>CEDAR COUNTY</b>	<b>100.00%</b>	<b>1,217,786,465</b>	<b>100.00%</b>	<b>1,365,404,619</b>	<b>100.00%</b>	<b>147,618,154</b>	<b>12.12%</b>	<b>1.5425</b>		<b>1.5045</b>		

TAXES by Property Type	2010		2011		2011 % of		'10-'11		2010		2011		% Chg	
	% of Total	TOTAL TAXES	% of Total	TOTAL TAXES	Total Amt Chg	Amount Chg	% Chg Tax	Bond Taxes	NonBond Taxes	Bond Taxes	NonBond Taxes	Bond Taxes	NonBond	
Agricultural Land	62.21%	11,685,978	63.61%	13,065,813	78.53%	1,379,835	11.81%	365,509	11,320,468	277,912	12,787,901	-23.97%	12.96%	
Agric. Improvements & Farm Site	3.46%	650,593	3.30%	678,109	1.57%	27,516	4.23%	20,452	630,141	14,478	663,631	-29.21%	5.31%	
Residential **	23.86%	4,481,147	21.70%	4,457,781	-1.33%	(23,367)	-0.52%	368,053	4,113,094	250,235	4,207,546	-32.01%	2.30%	
Commercial & Indust. & Mineral	3.55%	667,757	3.32%	682,538	0.84%	14,782	2.21%	61,461	606,296	42,909	639,629	-30.18%	5.50%	
Railroad - Real	0.07%	13,181	0.07%	14,995	0.10%	1,814	13.76%	784	12,397	585	14,410	-25.40%	16.24%	
Public Service Entity - Real	0.14%	26,588	0.07%	13,596	-0.74%	(12,991)	-48.86%	2,035	24,552	520	13,077	-74.46%	-46.74%	
<b>SUBTOTAL-REAL</b>	<b>93.30%</b>	<b>17,525,244</b>	<b>92.07%</b>	<b>18,912,833</b>	<b>78.97%</b>	<b>1,387,589</b>	<b>7.92%</b>	<b>818,295</b>	<b>16,706,949</b>	<b>586,638</b>	<b>18,326,194</b>	<b>-28.31%</b>	<b>9.69%</b>	
Agricultural Personal Property	4.71%	884,873	4.65%	955,316	4.01%	70,443	7.96%	28,033	856,840	20,602	934,714	-26.51%	9.09%	
Commercial Personal Property	1.21%	227,662	0.99%	203,246	-1.39%	(24,417)	-10.73%	19,173	208,489	11,314	191,932	-40.99%	-7.94%	
Railroad Personal	0.01%	1,469	0.01%	1,459	0.00%	(11)	-0.73%	87	1,382	57	1,402	-34.90%	1.43%	
Public Service Entity Personal	0.77%	145,485	2.28%	469,038	18.41%	323,554	222.40%	14,985	130,500	20,708	448,330	38.20%	243.55%	
<b>SUBTOTAL - PERSONAL</b>	<b>6.70%</b>	<b>1,259,489</b>	<b>7.93%</b>	<b>1,629,059</b>	<b>21.03%</b>	<b>369,570</b>	<b>29.34%</b>	<b>62,278</b>	<b>1,197,211</b>	<b>52,682</b>	<b>1,576,377</b>	<b>-15.41%</b>	<b>31.67%</b>	
<b>CEDAR COUNTY</b>	<b>100.00%</b>	<b>18,784,733</b>	<b>100.00%</b>	<b>20,541,892</b>	<b>100.00%</b>	<b>1,757,158</b>	<b>9.35%</b>	<b>880,573</b>	<b>17,904,160</b>	<b>639,320</b>	<b>19,902,572</b>	<b>-27.40%</b>	<b>11.16%</b>	

\* Learning Community levy/tax began 2009 \*\* Residential includes agricultural residences and home site land.

**Table 19A 2011 Value & Taxes Levied by Taxing Subdivision & by Property Type**

<b>County Seat:</b>	<b>Imperial, NE</b>	<b>Taxable Amland Acres:</b>	
<b>County Population:</b>	<b>3,966</b>	Irrigated	196,225.89
<b>Personal Property Schedules:</b>	<b>633</b>	Dryland	106,972.04
Residential & Recreational Records:	1,722	Grassland	247,790.52
Comm. & Indust. & Mineral Records:	568	Wasteland	1,044.28
Agricultural Records:	2,564	Other	812.69
<b>Total Taxable Real Prop. Records:</b>	<b>4,854</b>	<b>Total Acres</b>	<b>552,845.42</b>

(see Table 20 records/acres)

	<b>Taxing Subdivision:</b>	<b>2011 VALUE</b>	<b>2011 TAXES</b>	<b>Average Tax Rate</b>	<b>Taxes % of Total</b>
A	TOWNSHIPS	0	0		0.00%
B	MISCELLANEOUS DIST.	1,809,307,513	91,171	0.0050	0.81%
C	FIRE DISTRICTS	573,364,013	119,048	0.0208	1.05%
D	EDUC. SERV. UNIT	701,408,417	105,125	0.0150	0.93%
E	NAT. RESOURCE DIST.	701,408,416	443,171	0.0632	3.92%
F	COMMUNITY COLLEGE	701,408,416	617,198	0.0880	5.47%
G	COUNTY	701,408,416	2,323,494	0.3313	20.58%
H	CITY OR VILLAGE	128,672,305	871,313	0.6772	7.72%
I	SCHOOL DISTRICTS	701,408,416	6,721,190	0.9582	59.52%
	<b>CHASE COUNTY</b>	<b>701,408,416</b>	<b>11,291,709</b>	<b>1.6099</b>	<b>100.00%</b>

	<b>Property Type:</b>	<b>2011 VALUE</b>	<b>2011 TAXES</b>	<b>Average Tax Rate</b>	<b>Taxes % of Total</b>
A	RAILROADS	5,827,243	92,981	1.5956	0.82%
B	PUBLIC SERVIC ENTITIES	6,437,435	115,199	1.7895	1.02%
C	COMM. & INDUST. EQUIP.	19,794,164	337,263	1.7039	2.99%
D	AGRIC. MACH. & EQUIP.	42,652,301	634,469	1.4875	5.62%
E	AG-OUTBLDG & FARMSITE LAND	23,636,357	351,524	1.4872	3.11%
F	AGRICULTURAL LAND	408,377,859	6,048,292	1.4811	53.56%
G	COMM., INDUST., & MINERAL	64,235,665	1,253,414	1.9513	11.10%
H	RESIDENTIAL **	130,447,392	2,458,567	1.8847	21.77%
	<b>CHASE COUNTY</b>	<b>701,408,416</b>	<b>11,291,709</b>	<b>1.6099</b>	<b>100.00%</b>

	<b>Property Type:</b>	<b>2011 VALUE</b>	<b>Value % of Total</b>
A	RAILROADS	5,827,243	0.83%
B	PUBLIC SERVIC ENTITIES	6,437,435	0.92%
C	COMM. & INDUST. EQUIP.	19,794,164	2.82%
D	AGRIC. MACH. & EQUIP.	42,652,301	6.08%
E	AG-OUTBLDG & FARMSITE LAND	23,636,357	3.37%
F	AGRICULTURAL LAND	408,377,859	58.22%
G	COMM., INDUST., & MINERAL	64,235,665	9.16%
H	RESIDENTIAL **	130,447,392	18.60%
	<b>CHASE COUNTY</b>	<b>701,408,416</b>	<b>100.00%</b>

\*\* Residential includes ag-dwelling & farm home site land.

**15 CHASE COUNTY**

**2011 Levels of Value**

Residential:	94%
Commercial:	96%
Agricultural:	71%
Ag Special Value:	--

(see Table 24 Levels of Value & statistics)

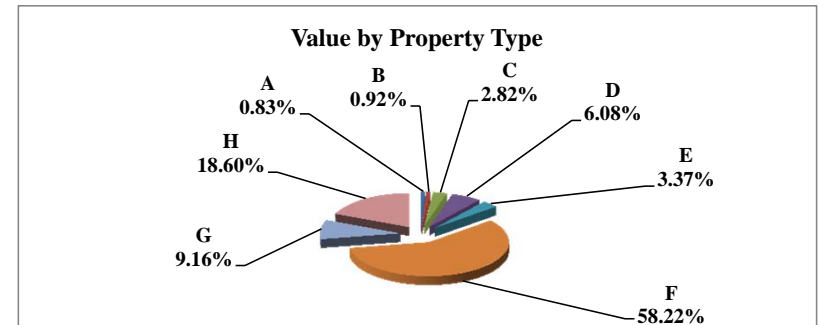
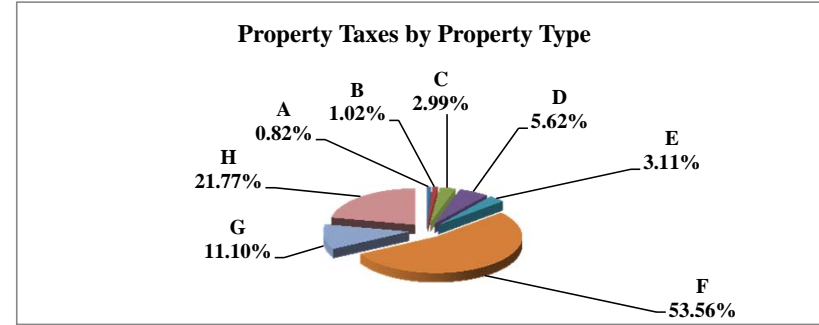
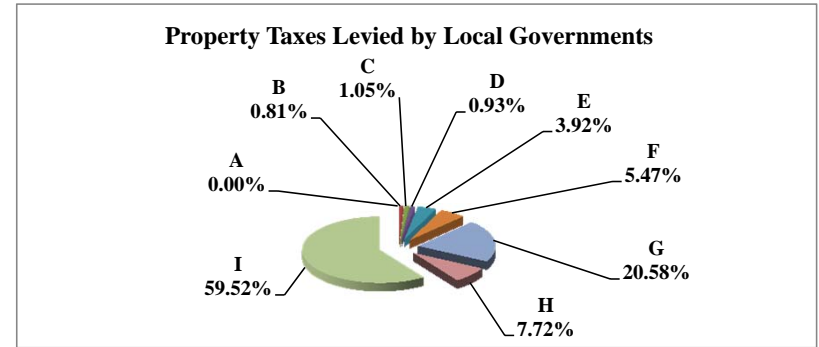

**Table 19B Comparison 2010 vs. 2011 Valuation and Taxes Levied by Taxing Subdivision and by Property Type**

**15 CHASE COUNTY**

VALUE by Taxing Subdivision	2010		2011		'10-'11		2010		2011	
	TOTAL VALUE	TOTAL VALUE	Amount Chg	% Chg Value	Average Rates	Average Rates				
County	630,559,834	701,408,416	70,848,582	11.24%	0.3413	0.3313				
Township	0	0	0							
City or Village	125,471,835	128,672,305	3,200,470	2.55%	0.6909	0.6772				
Fire District	505,722,775	573,364,013	67,641,238	13.38%	0.0230	0.0208				
Natural Resource District	630,559,834	701,408,416	70,848,582	11.24%		0.0632				
Miscellaneous District	1,012,839,591	1,809,307,513	796,467,922	78.64%	0.0048	0.0050				
Educational Service Unit	630,559,832	701,408,417	70,848,585	11.24%	0.0150	0.0150				
Community College	630,559,834	701,408,416	70,848,582	11.24%	0.0880	0.0880				
Schools, Class 1 - 5	630,559,833	701,408,416	70,848,583	11.24%	0.9660	0.9582				
Schools, Learning Community*	0	0	0							
Schools, Bonds	0	0	0							
<b>CHASE COUNTY</b>	<b>630,559,834</b>	<b>701,408,416</b>	<b>70,848,582</b>	<b>11.24%</b>	<b>1.5739</b>	<b>1.6099</b>				

TAXES by Taxing Subdivision	2010		2011		2011 % of		'10-'11		2010		2011		% Chg	
	% of Total	TOTAL TAXES	% of Total	TOTAL TAXES	Total Amt Chg	Amount Chg	% Chg Tax	Bond Taxes	NonBond Taxes	Bond Taxes	NonBond Taxes	Bond Taxes	NonBond	
County	21.68%	2,151,862	20.58%	2,323,494	12.55%	171,633	7.98%	0	2,151,862	0	2,323,494	0	7.98%	
Township	0.00%	0	0.00%	0	0.00%	0		0	0	0	0	0		
City or Village	8.74%	866,911	7.72%	871,313	0.32%	4,402	0.51%	287,121	579,790	285,147	586,166	-0.69%	1.10%	
Fire District	1.17%	116,160	1.05%	119,048	0.21%	2,888	2.49%	38,940	77,220	38,751	80,297	-0.48%	3.98%	
Natural Resource District	0.00%	0	3.92%	443,171	32.41%	443,171	100.00%	0	0	0	443,171		100.00%	
Miscellaneous District	0.49%	48,821	0.81%	91,171	3.10%	42,350	86.75%	20,153	28,668	19,718	71,453	-2.16%	149.24%	
Educational Service Unit	0.95%	94,542	0.93%	105,125	0.77%	10,582	11.19%	0	94,542	0	105,125		11.19%	
Community College	5.59%	554,855	5.47%	617,198	4.56%	62,343	11.24%	0	554,855	0	617,198		11.24%	
Schools, Class 1 - 5		6,091,024		6,721,190			--		6,091,024		6,721,190		--	
Schools, Learning Community*		0		0			--		0		0		--	
Schools, Total Non-bond	61.38%	6,091,024	59.52%	6,721,190	46.08%	630,166	10.35%	0	6,091,024	0	6,721,190		10.35%	
Schools, Bonds	0.00%	0	0.00%	0	0.00%	0		0	0	0	0			
<b>CHASE COUNTY</b>	<b>100.00%</b>	<b>9,924,175</b>	<b>100.00%</b>	<b>11,291,709</b>	<b>100.00%</b>	<b>1,367,535</b>	<b>13.78%</b>	<b>346,213</b>	<b>9,577,961</b>	<b>343,616</b>	<b>10,948,093</b>	<b>-0.75%</b>	<b>14.31%</b>	

VALUE by Property Type	2010		2011		2011 % of		'10-'11		2010		2011	
	% of Total	TOTAL VALUE	% of Total	TOTAL VALUE	Total Amt Chg	Amount Chg	% Chg Value	Average Rates	Average Rates			
Agricultural Land	58.18%	366,883,231	58.22%	408,377,859	58.57%	41,494,628	11.31%	1.4330	1.4811			
Agric. Improvements & Farm Site	2.07%	13,035,100	3.37%	23,636,357	14.96%	10,601,257	81.33%	1.4364	1.4872			
Residential **	18.75%	118,236,556	18.60%	130,447,392	17.24%	12,210,836	10.33%	1.8761	1.8847			
Commercial & Indust. & Mineral	10.01%	63,123,281	9.16%	64,235,665	1.57%	1,112,384	1.76%	1.9093	1.9513			
Railroad - Real	0.70%	4,435,189	0.73%	5,114,514	0.96%	679,325	15.32%	1.5254	1.5956			
Public Service Entity - Real	0.18%	1,144,768	0.09%	661,912	-0.68%	(482,856)	-42.18%	1.6008	1.7654			
<b>SUBTOTAL-REAL</b>	<b>89.90%</b>	<b>566,858,125</b>	<b>90.17%</b>	<b>632,473,699</b>	<b>92.61%</b>	<b>65,615,574</b>	<b>11.58%</b>	<b>1.5796</b>	<b>1.6135</b>			
Agricultural Personal Property	6.09%	38,372,318	6.08%	42,652,301	6.04%	4,279,983	11.15%	1.4365	1.4875			
Commercial Personal Property	3.07%	19,360,018	2.82%	19,794,164	0.61%	434,146	2.24%	1.6462	1.7039			
Railroad Personal	0.12%	748,652	0.10%	712,729	-0.05%	(35,923)	-4.80%	1.5254	1.5956			
Public Service Entity Personal	0.83%	5,220,721	0.82%	5,775,523	0.78%	554,802	10.63%	1.6973	1.7923			
<b>SUBTOTAL - PERSONAL</b>	<b>10.10%</b>	<b>63,701,709</b>	<b>9.83%</b>	<b>68,934,717</b>	<b>7.39%</b>	<b>5,233,008</b>	<b>8.21%</b>	<b>1.5226</b>	<b>1.5763</b>			
<b>CHASE COUNTY</b>	<b>100.00%</b>	<b>630,559,834</b>	<b>100.00%</b>	<b>701,408,416</b>	<b>100.00%</b>	<b>70,848,582</b>	<b>11.24%</b>	<b>1.5739</b>	<b>1.6099</b>			

TAXES by Property Type	2010		2011		2011 % of		'10-'11		2010		2011		% Chg	
	% of Total	TOTAL TAXES	% of Total	TOTAL TAXES	Total Amt Chg	Amount Chg	% Chg Tax	Bond Taxes	NonBond Taxes	Bond Taxes	NonBond Taxes	Bond Taxes	NonBond	
Agricultural Land	52.98%	5,257,487	53.56%	6,048,292	57.83%	790,806	15.04%	28,159	5,229,328	27,483	6,020,810	-2.40%	15.14%	
Agric. Improvements & Farm Site	1.89%	187,232	3.11%	351,524	12.01%	164,291	87.75%	1,020	186,212	1,667	349,856	63.49%	87.88%	
Residential **	22.35%	2,218,284	21.77%	2,458,567	17.57%	240,283	10.83%	183,312	2,034,972	180,910	2,277,657	-1.31%	11.93%	
Commercial & Indust. & Mineral	12.14%	1,205,237	11.10%	1,253,414	3.52%	48,177	4.00%	109,449	1,095,788	107,359	1,146,055	-1.91%	4.59%	
Railroad - Real	0.68%	67,656	0.72%	81,609	1.02%	13,953	20.62%	1,126	66,530	1,247	80,362	10.67%	20.79%	
Public Service Entity - Real	0.18%	18,325	0.10%	11,686	-0.49%	(6,640)	-36.23%	301	18,024	212	11,473	-29.49%	-36.35%	
<b>SUBTOTAL-REAL</b>	<b>90.23%</b>	<b>8,954,221</b>	<b>90.38%</b>	<b>10,205,091</b>	<b>91.47%</b>	<b>1,250,870</b>	<b>13.97%</b>	<b>323,367</b>	<b>8,630,854</b>	<b>318,878</b>	<b>9,886,213</b>	<b>-1.39%</b>	<b>14.55%</b>	
Agricultural Personal Property	5.55%	551,223	5.62%	634,469	6.09%	83,246	15.10%	3,740	547,483	3,622	630,847	-3.17%	15.23%	
Commercial Personal Property	3.21%	318,700	2.99%	337,263	1.36%	18,563	5.82%	15,870	302,830	16,746	320,517	5.52%	5.84%	
Railroad Personal	0.12%	11,420	0.10%	11,373	-0.04%	(48)	-0.42%	190	11,230	174	11,199	-8.64%	-0.28%	
Public Service Entity Personal	0.89%	88,610	0.92%	103,513	1.09%	14,903	16.82%	3,046	85,564	4,196	99,317	37.77%	16.07%	
<b>SUBTOTAL - PERSONAL</b>	<b>9.77%</b>	<b>969,953</b>	<b>9.62%</b>	<b>1,086,618</b>	<b>8.53%</b>	<b>116,665</b>	<b>12.03%</b>	<b>22,846</b>	<b>947,107</b>	<b>24,738</b>	<b>1,061,880</b>	<b>8.28%</b>	<b>12.12%</b>	
<b>CHASE COUNTY</b>	<b>100.00%</b>	<b>9,924,175</b>	<b>100.00%</b>	<b>11,291,709</b>	<b>100.00%</b>	<b>1,367,535</b>	<b>13.78%</b>	<b>346,213</b>	<b>9,577,961</b>	<b>343,616</b>	<b>10,948,093</b>	<b>-0.75%</b>	<b>14.31%</b>	

\* Learning Community levy/tax began 2009 \*\* Residential includes agricultural residences and home site land.

**Table 19A 2011 Value & Taxes Levied by Taxing Subdivision & by Property Type**

<b>County Seat:</b>	<b>Valentine, NE</b>	<b>Taxable Amland Acres:</b>	
<b>County Population:</b>	<b>5,713</b>	Irrigated	50,414.87
<b>Personal Property Schedules:</b>	<b>797</b>	Dryland	19,905.57
Residential & Recreational Records:	2,620	Grassland	3,462,572.04
Comm. & Indust. & Mineral Records:	583	Wasteland	52,816.23
Agricultural Records:	11,192	Other	0.00
<b>Total Taxable Real Prop. Records:</b>	<b>14,395</b>	<b>Total Acres</b>	<b>3,585,708.71</b>

(see Table 20 records/acres)

	<b>Taxing Subdivision:</b>	<b>2011 VALUE</b>	<b>2011 TAXES</b>	<b>Average Tax Rate</b>	<b>Taxes % of Total</b>
A	TOWNSHIPS	0	0		0.00%
B	MISCELLANEOUS DIST.	3,424,655,696	222,644	0.0065	1.27%
C	FIRE DISTRICTS	1,021,032,200	197,501	0.0193	1.13%
D	EDUC. SERV. UNIT	1,148,083,115	173,111	0.0151	0.99%
E	NAT. RESOURCE DIST.	1,148,083,116	328,762	0.0286	1.87%
F	COMMUNITY COLLEGE	1,148,083,114	1,064,333	0.0927	6.06%
G	COUNTY	1,148,083,115	4,473,071	0.3896	25.48%
H	CITY OR VILLAGE	135,652,203	483,343	0.3563	2.75%
I	SCHOOL DISTRICTS	1,148,083,114	10,612,068	0.9243	60.45%
	<b>CHERRY COUNTY</b>	<b>1,148,083,115</b>	<b>17,554,835</b>	<b>1.5291</b>	<b>100.00%</b>

**16 CHERRY COUNTY**

**2011 Levels of Value**

Residential:	98%
Commercial:	--
Agricultural:	71%
Ag Special Value:	--

(see Table 24 Levels of Value & statistics)

**Property Taxes Levied by Local Governments**

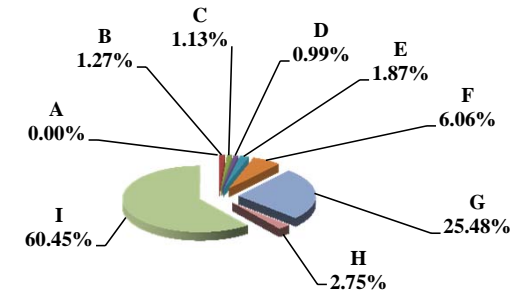

	<b>Property Type:</b>	<b>2011 VALUE</b>	<b>2011 TAXES</b>	<b>Average Tax Rate</b>	<b>Taxes % of Total</b>
A	RAILROADS	0	0		0.00%
B	PUBLIC SERVIC ENTITIES	6,846,691	109,577	1.6004	0.62%
C	COMM. & INDUST. EQUIP.	15,242,272	246,485	1.6171	1.40%
D	AGRIC. MACH. & EQUIP.	19,979,897	296,943	1.4862	1.69%
E	AG-OUTBLDG & FARMSITE LAND	20,848,210	313,391	1.5032	1.79%
F	AGRICULTURAL LAND	843,174,486	12,526,980	1.4857	71.36%
G	COMM., INDUST., & MINERAL	60,418,433	1,036,671	1.7158	5.91%
H	RESIDENTIAL **	181,573,126	3,024,788	1.6659	17.23%
	<b>CHERRY COUNTY</b>	<b>1,148,083,115</b>	<b>17,554,835</b>	<b>1.5291</b>	<b>100.00%</b>

**Property Taxes by Property Type**

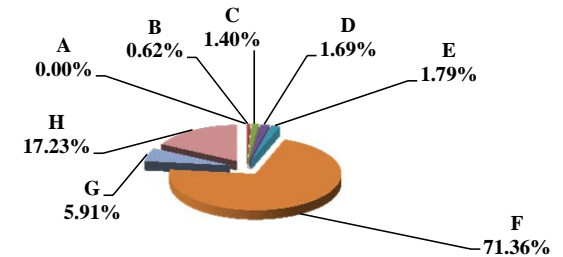

	<b>Property Type:</b>	<b>2011 VALUE</b>	<b>Value % of Total</b>
A	RAILROADS	0	0.00%
B	PUBLIC SERVIC ENTITIES	6,846,691	0.60%
C	COMM. & INDUST. EQUIP.	15,242,272	1.33%
D	AGRIC. MACH. & EQUIP.	19,979,897	1.74%
E	AG-OUTBLDG & FARMSITE LAND	20,848,210	1.82%
F	AGRICULTURAL LAND	843,174,486	73.44%
G	COMM., INDUST., & MINERAL	60,418,433	5.26%
H	RESIDENTIAL **	181,573,126	15.82%
	<b>CHERRY COUNTY</b>	<b>1,148,083,115</b>	<b>100.00%</b>

\*\* Residential includes ag-dwelling & farm home site land.

**Value by Property Type**

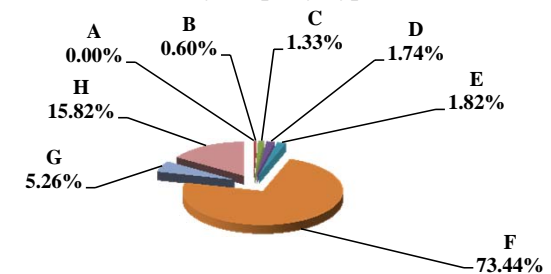

Table 19B Comparison 2010 vs. 2011 Valuation and Taxes Levied by Taxing Subdivision and by Property Type

16 CHERRY COUNTY

VALUE by Taxing Subdivision	2010		2011		'10-'11		2010		2011	
	TOTAL VALUE	TOTAL VALUE	Amount Chg	% Chg Value	Average Rates	Average Rates				
County	1,124,429,864	1,148,083,115	23,653,251	2.10%						
Township	0	0	0							
City or Village	134,207,685	135,652,203	1,444,518	1.08%	0.3510	0.3563				
Fire District	998,398,858	1,021,032,200	22,633,342	2.27%	0.0196	0.0193				
Natural Resource District	1,124,429,864	1,148,083,116	23,653,252	2.10%	0.0286	0.0286				
Miscellaneous District	3,355,118,678	3,424,655,696	69,537,018	2.07%	0.0066	0.0065				
Educational Service Unit	1,124,429,864	1,148,083,115	23,653,251	2.10%	0.0151	0.0151				
Community College	1,124,429,864	1,148,083,114	23,653,250	2.10%	0.0933	0.0927				
Schools, Class 1 - 5	1,124,429,862	1,148,083,114	23,653,252	2.10%	0.9281	0.9209				
Schools, Learning Community*	0	0	0							
Schools, Bonds	99,694,534	99,685,918	(8,616)	-0.01%	0.0394	0.0392				
<b>CHERRY COUNTY</b>	<b>1,124,429,864</b>	<b>1,148,083,115</b>	<b>23,653,251</b>	<b>2.10%</b>	<b>1.5361</b>	<b>1.5291</b>				

TAXES by Taxing Subdivision	2010		2011		2011 % of		'10-'11		2010		2011		% Chg	
	% of Total	TOTAL TAXES	% of Total	TOTAL TAXES	Total Amt Chg	Amount Chg	% Chg Tax	Bond Taxes	NonBond Taxes	Bond Taxes	NonBond Taxes	Bond Taxes	NonBond	
County	25.30%	4,369,438	25.48%	4,473,071	36.74%	103,633	2.37%	584,063	3,785,375	597,003	3,876,068	2.22%	2.40%	
Township	0.00%	0	0.00%	0	0.00%	0		0	0	0	0			
City or Village	2.73%	471,080	2.75%	483,343	4.35%	12,264	2.60%	0	471,080	0	483,343		2.60%	
Fire District	1.13%	195,622	1.13%	197,501	0.67%	1,879	0.96%	3,971	191,651	3,993	193,509	0.54%	0.97%	
Natural Resource District	1.86%	321,702	1.87%	328,762	2.50%	7,060	2.19%	0	321,702	0	328,762		2.19%	
Miscellaneous District	1.28%	220,486	1.27%	222,644	0.77%	2,159	0.98%	46,512	173,973	47,106	175,538	1.28%	0.90%	
Educational Service Unit	0.98%	169,623	0.99%	173,111	1.24%	3,488	2.06%	966	168,657	898	172,214	-7.12%	2.11%	
Community College	6.08%	1,049,563	6.06%	1,064,333	5.24%	14,770	1.41%	0	1,049,563	0	1,064,333		1.41%	
Schools, Class 1 - 5		10,436,025		10,573,020			--		10,436,025		10,573,020		--	
Schools, Learning Community*		0		0			--		0		0		--	
Schools, Total Non-bond	60.42%	10,436,025	60.23%	10,573,020	48.57%	136,995	1.31%		10,436,025		10,573,020		1.31%	
Schools, Bonds	0.23%	39,254	0.22%	39,049	-0.07%	(205)	-0.52%	39,254	0	39,049	0	-0.52%		
<b>CHERRY COUNTY</b>	<b>100.00%</b>	<b>17,272,792</b>	<b>100.00%</b>	<b>17,554,835</b>	<b>100.00%</b>	<b>282,043</b>	<b>1.63%</b>	<b>674,766</b>	<b>16,598,025</b>	<b>688,048</b>	<b>16,866,786</b>	<b>1.97%</b>	<b>1.62%</b>	

VALUE by Property Type	2010		2011		2011 % of		'10-'11		2010		2011	
	% of Total	TOTAL VALUE	% of Total	TOTAL VALUE	Total Amt Chg	Amount Chg	% Chg Value	Average Rates	Average Rates			
Agricultural Land	74.99%	843,247,628	73.44%	843,174,486	-0.31%	(73,142)	-0.01%	1.4914	1.4857			
Agric. Improvements & Farm Site	1.76%	19,770,752	1.82%	20,848,210	4.56%	1,077,458	5.45%	1.5077	1.5032			
Residential **	15.84%	178,114,913	15.82%	181,573,126	14.62%	3,458,213	1.94%	1.6771	1.6659			
Commercial & Indust. & Mineral	4.11%	46,183,180	5.26%	60,418,433	60.18%	14,235,253	30.82%	1.7943	1.7158			
Railroad - Real	0.00%	0	0.00%	0	0.00%	0						
Public Service Entity - Real	0.13%	1,426,684	0.07%	812,932	-2.59%	(613,752)	-43.02%	1.5751	1.6019			
<b>SUBTOTAL-REAL</b>	<b>96.83%</b>	<b>1,088,743,157</b>	<b>96.41%</b>	<b>1,106,827,187</b>	<b>76.45%</b>	<b>18,084,030</b>	<b>1.66%</b>	<b>1.5350</b>	<b>1.5282</b>			
Agricultural Personal Property	1.81%	20,347,234	1.74%	19,979,897	-1.55%	(367,337)	-1.81%	1.4975	1.4862			
Commercial Personal Property	0.92%	10,292,257	1.33%	15,242,272	20.93%	4,950,015	48.09%	1.7038	1.6171			
Railroad Personal	0.00%	0	0.00%	0	0.00%	0						
Public Service Entity Personal	0.45%	5,047,216	0.53%	6,033,759	4.17%	986,543	19.55%	1.5851	1.6002			
<b>SUBTOTAL - PERSONAL</b>	<b>3.17%</b>	<b>35,686,707</b>	<b>3.59%</b>	<b>41,255,928</b>	<b>23.55%</b>	<b>5,569,221</b>	<b>15.61%</b>	<b>1.5694</b>	<b>1.5513</b>			
<b>CHERRY COUNTY</b>	<b>100.00%</b>	<b>1,124,429,864</b>	<b>100.00%</b>	<b>1,148,083,115</b>	<b>100.00%</b>	<b>23,653,251</b>	<b>2.10%</b>	<b>1.5361</b>	<b>1.5291</b>			

TAXES by Property Type	2010		2011		2011 % of		'10-'11		2010		2011		% Chg	
	% of Total	TOTAL TAXES	% of Total	TOTAL TAXES	Total Amt Chg	Amount Chg	% Chg Tax	Bond Taxes	NonBond Taxes	Bond Taxes	NonBond Taxes	Bond Taxes	NonBond	
Agricultural Land	72.81%	12,576,331	71.36%	12,526,980	-17.50%	(49,351)	-0.39%	521,242	12,055,089	522,084	12,004,895	0.16%	-0.42%	
Agric. Improvements & Farm Site	1.73%	298,092	1.79%	313,391	5.42%	15,299	5.13%	11,547	286,546	12,133	301,258	5.08%	5.13%	
Residential **	17.29%	2,987,204	17.23%	3,024,788	13.33%	37,584	1.26%	96,702	2,890,502	98,716	2,926,072	2.08%	1.23%	
Commercial & Indust. & Mineral	4.80%	828,643	5.91%	1,036,671	73.76%	208,028	25.10%	24,148	804,495	31,579	1,005,093	30.77%	24.93%	
Railroad - Real	0.00%	0	0.00%	0	0.00%	0		0	0	0	0			
Public Service Entity - Real	0.13%	22,472	0.07%	13,022	-3.35%	(9,449)	-42.05%	773	21,698	447	12,575	-42.16%	-42.05%	
<b>SUBTOTAL-REAL</b>	<b>96.76%</b>	<b>16,712,741</b>	<b>96.35%</b>	<b>16,914,852</b>	<b>71.66%</b>	<b>202,111</b>	<b>1.21%</b>	<b>654,411</b>	<b>16,058,330</b>	<b>664,959</b>	<b>16,249,893</b>	<b>1.61%</b>	<b>1.19%</b>	
Agricultural Personal Property	1.76%	304,692	1.69%	296,943	-2.75%	(7,749)	-2.54%	11,986	292,706	11,671	285,272	-2.63%	-2.54%	
Commercial Personal Property	1.02%	175,355	1.40%	246,485	25.22%	71,130	40.56%	5,476	169,879	8,001	238,484	46.11%	40.38%	
Railroad Personal	0.00%	0	0.00%	0	0.00%	0		0	0	0	0			
Public Service Entity Personal	0.46%	80,003	0.55%	96,554	5.87%	16,551	20.69%	2,893	77,111	3,417	93,137	18.13%	20.78%	
<b>SUBTOTAL - PERSONAL</b>	<b>3.24%</b>	<b>560,051</b>	<b>3.65%</b>	<b>639,983</b>	<b>28.34%</b>	<b>79,932</b>	<b>14.27%</b>	<b>20,355</b>	<b>539,696</b>	<b>23,090</b>	<b>616,893</b>	<b>13.43%</b>	<b>14.30%</b>	
<b>CHERRY COUNTY</b>	<b>100.00%</b>	<b>17,272,792</b>	<b>100.00%</b>	<b>17,554,835</b>	<b>100.00%</b>	<b>282,043</b>	<b>1.63%</b>	<b>674,766</b>	<b>16,598,025</b>	<b>688,048</b>	<b>16,866,786</b>	<b>1.97%</b>	<b>1.62%</b>	

\* Learning Community levy/tax began 2009 \*\* Residential includes agricultural residences and home site land.

**Table 19A 2011 Value & Taxes Levied by Taxing Subdivision & by Property Type**

<b>County Seat:</b>	<b>Sidney, NE</b>	<b>Taxable Amland Acres:</b>	
<b>County Population:</b>	<b>9,998</b>	Irrigated	60,291.49
<b>Personal Property Schedules:</b>	<b>1,216</b>	Dryland	403,660.15
Residential & Recreational Records:	4,455	Grassland	262,209.90
Comm. & Indust. & Mineral Records:	1,495	Wasteland	2,578.68
Agricultural Records:	3,347	Other	1,551.22
<b>Total Taxable Real Prop. Records:</b>	<b>9,297</b>	<b>Total Acres</b>	<b>730,291.44</b>

(see Table 20 records/acres)

	<b>Taxing Subdivision:</b>	<b>2011 VALUE</b>	<b>2011 TAXES</b>	<b>Average Tax Rate</b>	<b>Taxes % of Total</b>
A	TOWNSHIPS	0	0		0.00%
B	MISCELLANEOUS DIST.	1,631,831,676	277,801	0.0170	1.33%
C	FIRE DISTRICTS	603,123,422	170,640	0.0283	0.82%
D	EDUC. SERV. UNIT	1,034,500,011	164,021	0.0159	0.79%
E	NAT. RESOURCE DIST.	1,034,500,011	493,663	0.0477	2.37%
F	COMMUNITY COLLEGE	1,034,500,011	1,037,179	0.1003	4.98%
G	COUNTY	1,034,500,011	5,070,862	0.4902	24.36%
H	CITY OR VILLAGE	446,575,099	1,873,064	0.4194	9.00%
I	SCHOOL DISTRICTS	1,034,500,016	11,727,759	1.1337	56.34%
	<b>CHEYENNE COUNTY</b>	<b>1,034,500,011</b>	<b>20,814,988</b>	<b>2.0121</b>	<b>100.00%</b>

	<b>Property Type:</b>	<b>2011 VALUE</b>	<b>2011 TAXES</b>	<b>Average Tax Rate</b>	<b>Taxes % of Total</b>
A	RAILROADS	97,329,601	1,813,952	1.8637	8.71%
B	PUBLIC SERVIC ENTITIES	34,011,152	710,016	2.0876	3.41%
C	COMM. & INDUST. EQUIP.	36,605,815	758,889	2.0731	3.65%
D	AGRIC. MACH. & EQUIP.	22,884,540	406,519	1.7764	1.95%
E	AG-OUTBLDG & FARMSITE LAND	12,932,784	230,330	1.7810	1.11%
F	AGRICULTURAL LAND	279,137,637	4,935,209	1.7680	23.71%
G	COMM., INDUST., & MINERAL	163,821,503	3,557,196	2.1714	17.09%
H	RESIDENTIAL **	387,776,979	8,402,877	2.1669	40.37%
	<b>CHEYENNE COUNTY</b>	<b>1,034,500,011</b>	<b>20,814,988</b>	<b>2.0121</b>	<b>100.00%</b>

	<b>Property Type:</b>	<b>2011 VALUE</b>	<b>Value % of Total</b>
A	RAILROADS	97,329,601	9.41%
B	PUBLIC SERVIC ENTITIES	34,011,152	3.29%
C	COMM. & INDUST. EQUIP.	36,605,815	3.54%
D	AGRIC. MACH. & EQUIP.	22,884,540	2.21%
E	AG-OUTBLDG & FARMSITE LAND	12,932,784	1.25%
F	AGRICULTURAL LAND	279,137,637	26.98%
G	COMM., INDUST., & MINERAL	163,821,503	15.84%
H	RESIDENTIAL **	387,776,979	37.48%
	<b>CHEYENNE COUNTY</b>	<b>1,034,500,011</b>	<b>100.00%</b>

\*\* Residential includes ag-dwelling & farm home site land.

**17 CHEYENNE COUNTY**

**2011 Levels of Value**

Residential:	98%
Commercial:	98%
Agricultural:	73%
Ag Special Value:	--

(see Table 24 Levels of Value & statistics)

**Property Taxes Levied by Local Governments**

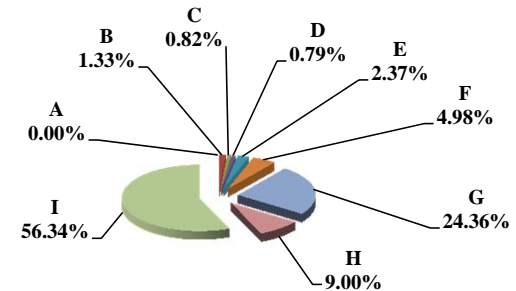

**Property Taxes by Property Type**

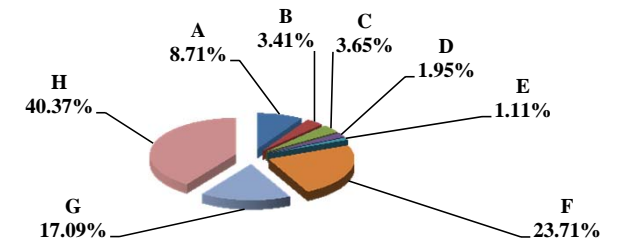

**Value by Property Type**

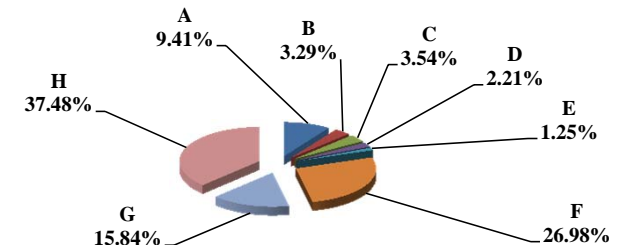

**Table 19B Comparison 2010 vs. 2011 Valuation and Taxes Levied by Taxing Subdivision and by Property Type**

VALUE by Taxing Subdivision	2010		2011		'10-'11		2010	2011
	TOTAL VALUE	TOTAL VALUE	Amount Chg	% Chg Value	Average Rates	Average Rates		
County	950,754,337	1,034,500,011	83,745,674	8.81%			0.4950	0.4902
Township	0	0	0					
City or Village	425,740,663	446,575,099	20,834,436	4.89%	0.4200	0.4194		
Fire District	539,234,125	603,123,422	63,889,297	11.85%	0.0332	0.0283		
Natural Resource District	950,754,337	1,034,500,011	83,745,674	8.81%	0.0481	0.0477		
Miscellaneous District	1,516,996,824	1,631,831,676	114,834,852	7.57%	0.0192	0.0170		
Educational Service Unit	950,754,337	1,034,500,011	83,745,674	8.81%	0.0159	0.0159		
Community College	950,754,337	1,034,500,011	83,745,674	8.81%	0.1016	0.1003		
Schools, Class 1 - 5	950,754,336	1,034,500,016	83,745,680	8.81%	1.0545	1.0554		
Schools, Learning Community*	0	0	0					
Schools, Bonds	992,364,761	1,058,676,160	66,311,399	6.68%	0.0760	0.0765		
<b>CHEYENNE COUNTY</b>	<b>950,754,337</b>	<b>1,034,500,011</b>	<b>83,745,674</b>	<b>8.81%</b>	<b>2.0321</b>	<b>2.0121</b>		

TAXES by Taxing Subdivision	% of Total	2010		2011		2011 % of Total Amt Chg	'10-'11		2010		2011		% Chg Bond Taxes	% Chg NonBond
		TOTAL TAXES	TOTAL TAXES	Amount Chg	% Chg Tax		Bond Taxes	NonBond Taxes	Bond Taxes	NonBond Taxes				
County	24.36%	4,706,245	5,070,862	24.39%	364,616	7.75%	0	4,706,245	0	5,070,862	0	7.75%		
Township	0.00%	0	0	0.00%	0		0	0	0	0	0			
City or Village	9.25%	1,787,943	1,873,064	5.69%	85,121	4.76%	304,230	1,483,713	315,563	1,557,501	3.73%	4.97%		
Fire District	0.93%	179,097	170,640	-0.57%	(8,457)	-4.72%	46,280	132,817	42,301	128,340	-8.60%	-3.37%		
Natural Resource District	2.37%	457,427	493,663	2.42%	36,236	7.92%	0	457,427	0	493,663	7.92%			
Miscellaneous District	1.51%	291,583	277,801	-0.92%	(13,781)	-4.73%	38,211	253,372	38,052	239,750	-0.42%	-5.38%		
Educational Service Unit	0.78%	151,361	164,021	0.85%	12,660	8.36%	8,747	142,614	8,845	155,176	1.12%	8.81%		
Community College	5.00%	966,175	1,037,179	4.75%	71,004	7.35%	0	966,175	0	1,037,179	7.35%			
Schools, Class 1 - 5		10,026,134	10,917,849			--		10,026,134		10,917,849	--	--		
Schools, Learning Community*		0	0			--		0		0	--	--		
Schools, Total Non-bond	51.89%	10,026,134	10,917,849	59.66%	891,715	8.89%		10,026,134		10,917,849		8.89%		
Schools, Bonds	3.90%	754,281	809,909	3.72%	55,629	7.38%	754,281	0	809,909	0	7.38%			
<b>CHEYENNE COUNTY</b>	<b>100.00%</b>	<b>19,320,246</b>	<b>20,814,988</b>	<b>100.00%</b>	<b>1,494,742</b>	<b>7.74%</b>	<b>1,151,748</b>	<b>18,168,498</b>	<b>1,214,669</b>	<b>19,600,319</b>	<b>5.46%</b>	<b>7.88%</b>		

VALUE by Property Type	% of Total	2010		2011		2011 % of Total Amt Chg	'10-'11		2010		2011	
		TOTAL VALUE	TOTAL VALUE	Amount Chg	% Chg Value		Average Rates	Average Rates				
Agricultural Land	25.81%	245,424,182	279,137,637	40.26%	33,713,455	13.74%		1.7782		1.7680		
Agric. Improvements & Farm Site	1.11%	10,557,200	12,932,784	2.84%	2,375,584	22.50%		1.7878		1.7810		
Residential **	38.54%	366,440,161	387,776,979	25.48%	21,336,818	5.82%		2.1764		2.1669		
Commercial & Indust. & Mineral	15.96%	151,733,190	163,821,503	14.43%	12,088,313	7.97%		2.2021		2.1714		
Railroad - Real	6.93%	65,918,282	83,601,425	21.12%	17,683,143	26.83%		1.8725		1.8637		
Public Service Entity - Real	0.98%	9,272,026	5,663,845	-0.55%	(3,608,181)	-38.91%		2.1813		2.1239		
<b>SUBTOTAL-REAL</b>	<b>89.33%</b>	<b>849,345,041</b>	<b>932,934,173</b>	<b>99.81%</b>	<b>83,589,132</b>	<b>9.84%</b>		<b>2.0375</b>		<b>2.0156</b>		
Agricultural Personal Property	2.30%	21,890,988	22,884,540	1.19%	993,552	4.54%		1.7828		1.7764		
Commercial Personal Property	4.00%	38,055,388	36,605,815	-1.73%	(1,449,573)	-3.81%		2.0628		2.0731		
Railroad Personal	1.30%	12,317,068	13,728,176	1.68%	1,411,108	11.46%		1.8725		1.8638		
Public Service Entity Personal	3.07%	29,145,852	28,347,307	-0.95%	(798,545)	-2.74%		2.0879		2.0804		
<b>SUBTOTAL - PERSONAL</b>	<b>10.67%</b>	<b>101,409,296</b>	<b>101,565,838</b>	<b>0.19%</b>	<b>156,542</b>	<b>0.15%</b>		<b>1.9865</b>		<b>1.9800</b>		
<b>CHEYENNE COUNTY</b>	<b>100.00%</b>	<b>950,754,337</b>	<b>1,034,500,011</b>	<b>100.00%</b>	<b>83,745,674</b>	<b>8.81%</b>		<b>2.0321</b>		<b>2.0121</b>		

TAXES by Property Type	% of Total	2010		2011		2011 % of Total Amt Chg	'10-'11		2010		2011		% Chg Bond Taxes	% Chg NonBond
		TOTAL TAXES	TOTAL TAXES	Amount Chg	% Chg Tax		Bond Taxes	NonBond Taxes	Bond Taxes	NonBond Taxes				
Agricultural Land	22.59%	4,364,034	4,935,209	38.21%	571,175	13.09%	92,742	4,271,293	97,515	4,837,695	5.15%	13.26%		
Agric. Improvements & Farm Site	0.98%	188,740	230,330	1.11%	41,590	22.04%	5,000	183,740	6,230	224,099	24.60%	21.97%		
Residential **	41.28%	7,975,103	8,402,877	28.62%	427,774	5.36%	598,695	7,376,408	630,799	7,772,078	5.36%	5.36%		
Commercial & Indust. & Mineral	17.29%	3,341,320	3,557,196	14.44%	215,876	6.46%	268,813	3,072,507	279,681	3,277,515	4.04%	6.67%		
Railroad - Real	6.39%	1,234,336	1,558,087	21.66%	323,750	26.23%	50,936	1,183,400	63,708	1,494,379	25.07%	26.28%		
Public Service Entity - Real	1.05%	202,255	120,292	-5.48%	(81,963)	-40.52%	19,634	182,621	13,047	107,245	-33.55%	-41.27%		
<b>SUBTOTAL-REAL</b>	<b>89.57%</b>	<b>17,305,788</b>	<b>18,803,991</b>	<b>100.23%</b>	<b>1,498,202</b>	<b>8.66%</b>	<b>1,035,820</b>	<b>16,269,968</b>	<b>1,090,981</b>	<b>17,713,010</b>	<b>5.33%</b>	<b>8.87%</b>		
Agricultural Personal Property	2.02%	390,265	406,519	1.09%	16,254	4.16%	8,726	381,539	9,490	397,029	8.75%	4.06%		
Commercial Personal Property	4.06%	785,010	758,889	-1.75%	(26,121)	-3.33%	52,035	732,975	52,940	705,949	1.74%	-3.69%		
Railroad Personal	1.19%	230,640	255,865	1.23%	25,225	10.94%	9,525	221,115	10,440	245,425	9.61%	10.99%		
Public Service Entity Personal	3.15%	608,543	589,724	-1.26%	(18,819)	-3.09%	45,642	562,901	50,818	538,906	11.34%	-4.26%		
<b>SUBTOTAL - PERSONAL</b>	<b>10.43%</b>	<b>2,014,458</b>	<b>2,010,998</b>	<b>-0.23%</b>	<b>(3,460)</b>	<b>-0.17%</b>	<b>115,928</b>	<b>1,898,530</b>	<b>123,689</b>	<b>1,887,309</b>	<b>6.69%</b>	<b>-0.59%</b>		
<b>CHEYENNE COUNTY</b>	<b>100.00%</b>	<b>19,320,246</b>	<b>20,814,988</b>	<b>100.00%</b>	<b>1,494,742</b>	<b>7.74%</b>	<b>1,151,748</b>	<b>18,168,498</b>	<b>1,214,669</b>	<b>19,600,319</b>	<b>5.46%</b>	<b>7.88%</b>		

\* Learning Community levy/tax began 2009 \*\* Residential includes agricultural residences and home site land.

**Table 19A 2011 Value & Taxes Levied by Taxing Subdivision & by Property Type**

<b>County Seat:</b>	<b>Clay Center, NE</b>	<b>Taxable Aground Acres:</b>	
<b>County Population:</b>	<b>6,542</b>	Irrigated	213,162.93
<b>Personal Property Schedules:</b>	<b>1,309</b>	Dryland	59,530.60
Residential & Recreational Records:	3,397	Grassland	25,252.39
Comm. & Indust. & Mineral Records:	712	Wasteland	0.00
Agricultural Records:	3,162	Other	1,381.00
<b>Total Taxable Real Prop. Records:</b>	<b>7,271</b>	<b>Total Acres</b>	<b>299,326.92</b>

(see Table 20 records/acres)

	<b>Taxing Subdivision:</b>	<b>2011 VALUE</b>	<b>2011 TAXES</b>	<b>Average Tax Rate</b>	<b>Taxes % of Total</b>
A	TOWNSHIPS	1,203,149,592	91,675	0.0076	0.46%
B	MISCELLANEOUS DIST.	1,269,566,666	117,959	0.0093	0.59%
C	FIRE DISTRICTS	1,032,377,109	205,707	0.0199	1.04%
D	EDUC. SERV. UNIT	1,203,149,592	180,871	0.0150	0.91%
E	NAT. RESOURCE DIST.	1,203,149,592	324,248	0.0270	1.63%
F	COMMUNITY COLLEGE	1,203,149,592	1,398,638	0.1162	7.04%
G	COUNTY	1,203,149,592	3,482,503	0.2894	17.53%
H	CITY OR VILLAGE	172,783,457	1,426,777	0.8258	7.18%
I	SCHOOL DISTRICTS	1,203,149,592	12,633,780	1.0501	63.61%
	<b>CLAY COUNTY</b>	<b>1,203,149,592</b>	<b>19,862,157</b>	<b>1.6508</b>	<b>100.00%</b>

	<b>Property Type:</b>	<b>2011 VALUE</b>	<b>2011 TAXES</b>	<b>Average Tax Rate</b>	<b>Taxes % of Total</b>
A	RAILROADS	62,058,861	1,048,144	1.6890	5.28%
B	PUBLIC SERVIC ENTITIES	7,388,953	136,796	1.8514	0.69%
C	COMM. & INDUST. EQUIP.	11,098,605	219,516	1.9779	1.11%
D	AGRIC. MACH. & EQUIP.	52,269,138	811,834	1.5532	4.09%
E	AG-OUTBLDG & FARMSITE LAND	27,769,190	425,322	1.5316	2.14%
F	AGRICULTURAL LAND	781,644,925	11,968,868	1.5312	60.26%
G	COMM., INDUST., & MINERAL	68,900,365	1,350,698	1.9604	6.80%
H	RESIDENTIAL **	192,019,555	3,900,980	2.0316	19.64%
	<b>CLAY COUNTY</b>	<b>1,203,149,592</b>	<b>19,862,157</b>	<b>1.6508</b>	<b>100.00%</b>

	<b>Property Type:</b>	<b>2011 VALUE</b>	<b>Value % of Total</b>
A	RAILROADS	62,058,861	5.16%
B	PUBLIC SERVIC ENTITIES	7,388,953	0.61%
C	COMM. & INDUST. EQUIP.	11,098,605	0.92%
D	AGRIC. MACH. & EQUIP.	52,269,138	4.34%
E	AG-OUTBLDG & FARMSITE LAND	27,769,190	2.31%
F	AGRICULTURAL LAND	781,644,925	64.97%
G	COMM., INDUST., & MINERAL	68,900,365	5.73%
H	RESIDENTIAL **	192,019,555	15.96%
	<b>CLAY COUNTY</b>	<b>1,203,149,592</b>	<b>100.00%</b>

\*\* Residential includes ag-dwelling & farm home site land.

**18 CLAY COUNTY**

**2011 Levels of Value**

Residential:	98%
Commercial:	--
Agricultural:	73%
Ag Special Value:	--

(see Table 24 Levels of Value & statistics)

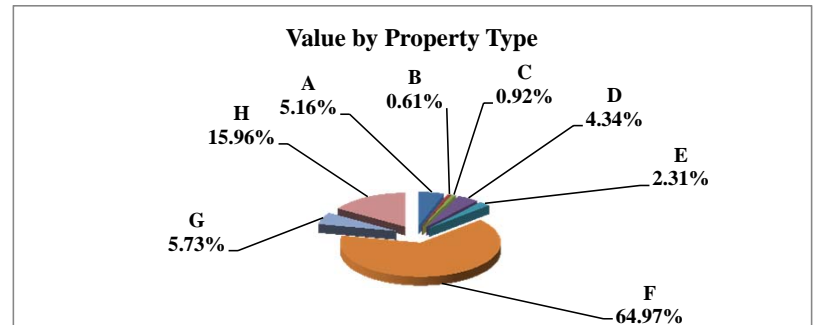
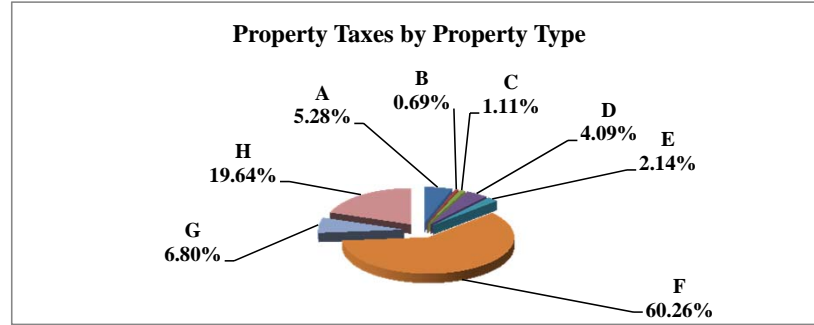
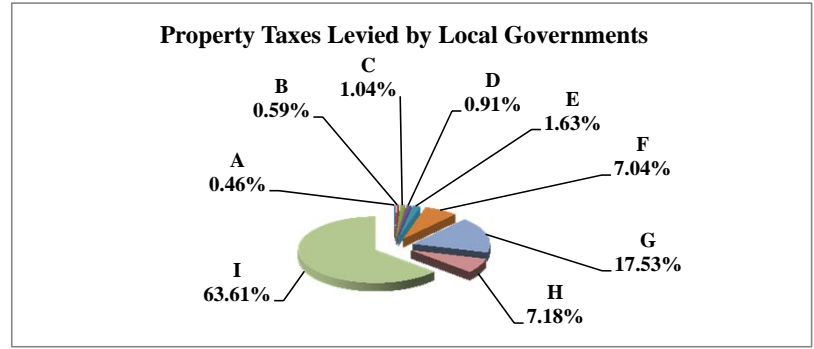



Table 19B Comparison 2010 vs. 2011 Valuation and Taxes Levied by Taxing Subdivision and by Property Type

18 CLAY COUNTY

VALUE by Taxing Subdivision	2010		2011		'10-'11		2010		2011	
	TOTAL VALUE	TOTAL VALUE	TOTAL VALUE	TOTAL VALUE	Amount Chg	% Chg Value	Average Rates	Average Rates	Average Rates	Average Rates
County	1,079,979,975	1,203,149,592	1,079,979,975	1,203,149,592	123,169,617	11.40%	0.3066	0.2894		
Township	1,079,979,975	1,203,149,592	1,079,979,975	1,203,149,592	123,169,617	11.40%	0.0083	0.0076		
City or Village	162,917,696	172,783,457	162,917,696	172,783,457	9,865,761	6.06%	0.8001	0.8258		
Fire District	919,148,254	1,032,377,109	919,148,254	1,032,377,109	113,228,855	12.32%	0.0257	0.0199		
Natural Resource District	1,079,979,975	1,203,149,592	1,079,979,975	1,203,149,592	123,169,617	11.40%	0.0261	0.0269		
Miscellaneous District	1,140,844,099	1,269,566,666	1,140,844,099	1,269,566,666	128,722,567	11.28%	0.0093	0.0093		
Educational Service Unit	1,079,979,975	1,203,149,592	1,079,979,975	1,203,149,592	123,169,617	11.40%	0.0150	0.0150		
Community College	1,079,979,975	1,203,149,592	1,079,979,975	1,203,149,592	123,169,617	11.40%	0.1120	0.1162		
Schools, Class 1 - 5	1,079,979,975	1,203,149,592	1,079,979,975	1,203,149,592	123,169,617	11.40%	1.0450	1.0328		
Schools, Learning Community*	0	0	0	0	0					
Schools, Bonds	380,128,162	429,704,416	380,128,162	429,704,416	49,576,254	13.04%	0.0492	0.0484		
<b>CLAY COUNTY</b>	<b>1,079,979,975</b>	<b>1,203,149,592</b>	<b>1,079,979,975</b>	<b>1,203,149,592</b>	<b>123,169,617</b>	<b>11.40%</b>	<b>1.6827</b>	<b>1.6508</b>		

TAXES by Taxing Subdivision	2010		2011		2011 % of		'10-'11		2010		2011		% Chg		
	% of Total	TOTAL TAXES	% of Total	TOTAL TAXES	Total Amt Chg	Amount Chg	% Chg Tax	Bond Taxes	NonBond Taxes	Bond Taxes	NonBond Taxes	Bond Taxes	NonBond Taxes	Bond Taxes	NonBond
County	18.22%	3,311,090	17.53%	3,482,503	10.15%	171,413	5.18%	0	3,311,090	0	3,482,503	0	3,482,503	0	5.18%
Township	0.49%	89,318	0.46%	91,675	0.14%	2,357	2.64%	0	89,318	0	91,675	0	91,675	0	2.64%
City or Village	7.17%	1,303,559	7.18%	1,426,777	7.29%	123,218	9.45%	561,030	742,529	654,085	772,692	16,59%	772,692	16.59%	4.06%
Fire District	1.30%	236,056	1.04%	205,707	-1.80%	(30,349)	-12.86%	48,370	187,686	29,402	176,304	-39.21%	176,304	-39.21%	-6.06%
Natural Resource District	1.55%	281,956	1.63%	324,248	2.50%	42,292	15.00%	0	281,956	0	324,248	0	324,248	0	15.00%
Miscellaneous District	0.59%	106,396	0.59%	117,959	0.68%	11,563	10.87%	0	106,396	0	117,959	0	117,959	0	10.87%
Educational Service Unit	0.89%	162,404	0.91%	180,871	1.09%	18,467	11.37%	406	161,998	411	180,460	1.19%	180,460	1.19%	11.40%
Community College	6.66%	1,209,826	7.04%	1,398,638	11.18%	188,812	15.61%	0	1,209,826	0	1,398,638	0	1,398,638	0	15.61%
Schools, Class 1 - 5		11,285,518		12,425,710			--		11,285,518		12,425,710		12,425,710		--
Schools, Learning Community*		0		0			--		0		0		0		--
Schools, Total Non-bond	62.10%	11,285,518	62.56%	12,425,710	67.50%	1,140,192	10.10%		11,285,518		12,425,710		12,425,710		10.10%
Schools, Bonds	1.03%	186,907	1.05%	208,070	1.25%	21,162	11.32%	186,907	0	208,070	0	11.32%	0	11.32%	
<b>CLAY COUNTY</b>	<b>100.00%</b>	<b>18,173,030</b>	<b>100.00%</b>	<b>19,862,157</b>	<b>100.00%</b>	<b>1,689,127</b>	<b>9.29%</b>	<b>796,713</b>	<b>17,376,317</b>	<b>891,968</b>	<b>18,970,189</b>	<b>11.96%</b>	<b>18,970,189</b>	<b>11.96%</b>	<b>9.17%</b>

VALUE by Property Type	2010		2011		2011 % of		'10-'11		2010		2011	
	% of Total	TOTAL VALUE	% of Total	TOTAL VALUE	Total Amt Chg	Amount Chg	% Chg Value	Average Rates	Average Rates	Average Rates	Average Rates	
Agricultural Land	63.70%	687,910,815	64.97%	781,644,925	76.10%	93,734,110	13.63%		1.5628		1.5312	
Agric. Improvements & Farm Site	2.44%	26,335,305	2.31%	27,769,190	1.16%	1,433,885	5.44%		1.5663		1.5316	
Residential **	17.50%	189,034,670	15.96%	192,019,555	2.42%	2,984,885	1.58%		2.0328		2.0316	
Commercial & Indust. & Mineral	5.64%	60,950,435	5.73%	68,900,365	6.45%	7,949,930	13.04%		1.9813		1.9604	
Railroad - Real	3.94%	42,497,910	4.43%	53,255,371	8.73%	10,757,461	25.31%		1.7041		1.6887	
Public Service Entity - Real	0.16%	1,709,656	0.07%	893,227	-0.66%	(816,429)	-47.75%		1.6064		1.6996	
<b>SUBTOTAL-REAL</b>	<b>93.38%</b>	<b>1,008,438,791</b>	<b>93.46%</b>	<b>1,124,482,633</b>	<b>94.21%</b>	<b>116,043,842</b>	<b>11.51%</b>		<b>1.6823</b>		<b>1.6506</b>	
Agricultural Personal Property	4.25%	45,919,197	4.34%	52,269,138	5.16%	6,349,941	13.83%		1.5741		1.5532	
Commercial Personal Property	1.08%	11,640,784	0.92%	11,098,605	-0.44%	(542,179)	-4.66%		2.0347		1.9779	
Railroad Personal	0.73%	7,923,104	0.73%	8,803,490	0.71%	880,386	11.11%		1.7036		1.6902	
Public Service Entity Personal	0.56%	6,058,099	0.54%	6,495,726	0.36%	437,627	7.22%		1.8711		1.8722	
<b>SUBTOTAL - PERSONAL</b>	<b>6.62%</b>	<b>71,541,184</b>	<b>6.54%</b>	<b>78,666,959</b>	<b>5.79%</b>	<b>7,125,775</b>	<b>9.96%</b>		<b>1.6886</b>		<b>1.6548</b>	
<b>CLAY COUNTY</b>	<b>100.00%</b>	<b>1,079,979,975</b>	<b>100.00%</b>	<b>1,203,149,592</b>	<b>100.00%</b>	<b>123,169,617</b>	<b>11.40%</b>		<b>1.6827</b>		<b>1.6508</b>	

TAXES by Property Type	2010		2011		2011 % of		'10-'11		2010		2011		% Chg		
	% of Total	TOTAL TAXES	% of Total	TOTAL TAXES	Total Amt Chg	Amount Chg	% Chg Tax	Bond Taxes	NonBond Taxes	Bond Taxes	NonBond Taxes	Bond Taxes	NonBond Taxes	Bond Taxes	NonBond
Agricultural Land	59.16%	10,750,594	60.26%	11,968,868	72.12%	1,218,273	11.33%	146,991	10,603,604	148,167	11,820,701	0.80%	11,820,701	0.80%	11.48%
Agric. Improvements & Farm Site	2.27%	412,498	2.14%	425,322	0.76%	12,824	3.11%	6,334	406,164	5,900	419,422	-6.86%	419,422	-6.86%	3.26%
Residential **	21.14%	3,842,653	19.64%	3,900,980	3.45%	58,327	1.52%	431,629	3,411,024	488,971	3,412,008	13.29%	3,412,008	13.29%	0.03%
Commercial & Indust. & Mineral	6.65%	1,207,612	6.80%	1,350,698	8.47%	143,087	11.85%	127,143	1,080,468	150,440	1,200,258	18.32%	1,200,258	18.32%	11.09%
Railroad - Real	3.99%	724,197	4.53%	899,349	10.37%	175,152	24.19%	30,798	693,399	40,232	859,117	30.63%	859,117	30.63%	23.90%
Public Service Entity - Real	0.15%	27,465	0.08%	15,182	-0.73%	(12,283)	-44.72%	686	26,779	864	14,317	25.96%	14,317	25.96%	-46.53%
<b>SUBTOTAL-REAL</b>	<b>93.35%</b>	<b>16,965,018</b>	<b>93.45%</b>	<b>18,560,398</b>	<b>94.45%</b>	<b>1,595,380</b>	<b>9.40%</b>	<b>743,581</b>	<b>16,221,437</b>	<b>834,575</b>	<b>17,725,824</b>	<b>12.24%</b>	<b>17,725,824</b>	<b>12.24%</b>	<b>9.27%</b>
Agricultural Personal Property	3.98%	722,830	4.09%	811,834	5.27%	89,004	12.31%	11,774	711,056	14,168	797,666	20.33%	797,666	20.33%	12.18%
Commercial Personal Property	1.30%	236,852	1.11%	219,516	-1.03%	(17,336)	-7.32%	26,757	210,095	25,480	194,037	-4.77%	194,037	-4.77%	-7.64%
Railroad Personal	0.74%	134,974	0.75%	148,795	0.82%	13,821	10.24%	5,740	129,234	6,651	142,144	15.86%	142,144	15.86%	9.99%
Public Service Entity Personal	0.62%	113,356	0.61%	121,614	0.49%	8,258	7.29%	8,861	104,495	11,095	110,519	25.21%	110,519	25.21%	5.77%
<b>SUBTOTAL - PERSONAL</b>	<b>6.65%</b>	<b>1,208,012</b>	<b>6.55%</b>	<b>1,301,759</b>	<b>5.55%</b>	<b>93,747</b>	<b>7.76%</b>	<b>53,132</b>	<b>1,154,880</b>	<b>57,393</b>	<b>1,244,366</b>	<b>8.02%</b>	<b>1,244,366</b>	<b>8.02%</b>	<b>7.75%</b>
<b>CLAY COUNTY</b>	<b>100.00%</b>	<b>18,173,030</b>	<b>100.00%</b>	<b>19,862,157</b>	<b>100.00%</b>	<b>1,689,127</b>	<b>9.29%</b>	<b>796,713</b>	<b>17,376,317</b>	<b>891,968</b>	<b>18,970,189</b>	<b>11.96%</b>	<b>18,970,189</b>	<b>11.96%</b>	<b>9.17%</b>

\* Learning Community levy/tax began 2009 \*\* Residential includes agricultural residences and home site land.

### Table 19A 2011 Value & Taxes Levied by Taxing Subdivision & by Property Type

<b>County Seat:</b>	<b>Schuyler, NE</b>	<b>Taxable Amland Acres:</b>	
<b>County Population:</b>	<b>10,515</b>	Irrigated	74,018.62
<b>Personal Property Schedules:</b>	<b>969</b>	Dryland	133,984.75
Residential & Recreational Records:	3,576	Grassland	30,685.64
Comm. & Indust. & Mineral Records:	556	Wasteland	8,124.97
Agricultural Records:	3,939	Other	270.15
<b>Total Taxable Real Prop. Records:</b>	<b>8,071</b>	<b>Total Acres</b>	<b>247,084.13</b>

(see Table 20 records/acres)

	<b>Taxing Subdivision:</b>	<b>2011 VALUE</b>	<b>2011 TAXES</b>	<b>Average Tax Rate</b>	<b>Taxes % of Total</b>
A	TOWNSHIPS	0	0		0.00%
B	MISCELLANEOUS DIST.	1,178,712,697	172,953	0.0147	0.85%
C	FIRE DISTRICTS	1,121,478,313	465,603	0.0415	2.28%
D	EDUC. SERV. UNIT	1,144,099,394	171,592	0.0150	0.84%
E	NAT. RESOURCE DIST.	1,144,099,394	513,546	0.0449	2.52%
F	COMMUNITY COLLEGE	1,144,099,394	1,329,993	0.1162	6.52%
G	COUNTY	1,144,099,394	4,450,592	0.3890	21.81%
H	CITY OR VILLAGE	202,535,463	894,845	0.4418	4.39%
I	SCHOOL DISTRICTS	1,144,099,394	12,403,797	1.0842	60.79%
	<b>COLFAX COUNTY</b>	<b>1,144,099,394</b>	<b>20,402,921</b>	<b>1.7833</b>	<b>100.00%</b>

### 19 COLFAX COUNTY

<b>2011 Levels of Value</b>	
Residential:	95%
Commercial:	--
Agricultural:	73%
Ag Special Value:	--

(see Table 24 Levels of Value & statistics)

**Property Taxes Levied by Local Governments**

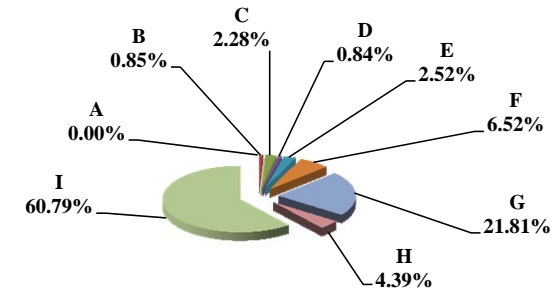

	<b>Property Type:</b>	<b>2011 VALUE</b>	<b>2011 TAXES</b>	<b>Average Tax Rate</b>	<b>Taxes % of Total</b>
A	RAILROADS	29,829,780	533,325	1.7879	2.61%
B	PUBLIC SERVIC ENTITIES	15,873,152	281,252	1.7719	1.38%
C	COMM. & INDUST. EQUIP.	42,462,853	763,254	1.7975	3.74%
D	AGRIC. MACH. & EQUIP.	39,445,569	664,528	1.6847	3.26%
E	AG-OUTBLDG & FARMSITE LAND	38,702,312	652,744	1.6866	3.20%
F	AGRICULTURAL LAND	623,621,980	10,585,929	1.6975	51.88%
G	COMM., INDUST., & MINERAL	84,505,938	1,623,737	1.9214	7.96%
H	RESIDENTIAL **	269,657,810	5,298,151	1.9648	25.97%
	<b>COLFAX COUNTY</b>	<b>1,144,099,394</b>	<b>20,402,921</b>	<b>1.7833</b>	<b>100.00%</b>

**Property Taxes by Property Type**

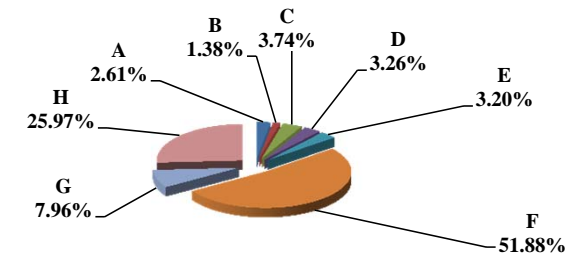

	<b>Property Type:</b>	<b>2011 VALUE</b>	<b>Value % of Total</b>
A	RAILROADS	29,829,780	2.61%
B	PUBLIC SERVIC ENTITIES	15,873,152	1.39%
C	COMM. & INDUST. EQUIP.	42,462,853	3.71%
D	AGRIC. MACH. & EQUIP.	39,445,569	3.45%
E	AG-OUTBLDG & FARMSITE LAND	38,702,312	3.38%
F	AGRICULTURAL LAND	623,621,980	54.51%
G	COMM., INDUST., & MINERAL	84,505,938	7.39%
H	RESIDENTIAL **	269,657,810	23.57%
	<b>COLFAX COUNTY</b>	<b>1,144,099,394</b>	<b>100.00%</b>

\*\* Residential includes ag-dwelling & farm home site land.

**Value by Property Type**

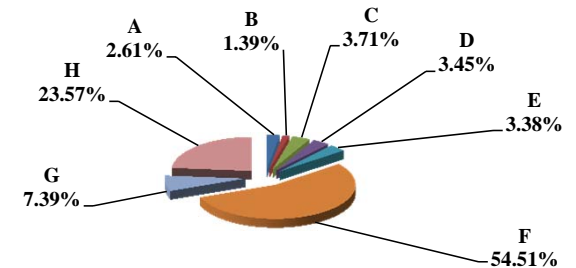

**Table 19B Comparison 2010 vs. 2011 Valuation and Taxes Levied by Taxing Subdivision and by Property Type**

**19 COLFAX COUNTY**

VALUE by Taxing Subdivision	2010		2011		'10-'11		2010		2011	
	TOTAL VALUE	TOTAL VALUE	Amount Chg	% Chg Value	Average Rates	Average Rates				
County	1,015,683,931	1,144,099,394	128,415,463	12.64%	0.3616	0.3890				
Township	0	0	0							
City or Village	201,852,162	202,535,463	683,301	0.34%	0.3282	0.4418				
Fire District	993,308,869	1,121,478,313	128,169,444	12.90%	0.0420	0.0415				
Natural Resource District	1,015,683,931	1,144,099,394	128,415,463	12.64%	0.0411	0.0449				
Miscellaneous District	1,048,204,163	1,178,712,697	130,508,534	12.45%	0.0195	0.0147				
Educational Service Unit	1,015,683,931	1,144,099,394	128,415,463	12.64%	0.0150	0.0150				
Community College	1,015,683,931	1,144,099,394	128,415,463	12.64%	0.1120	0.1162				
Schools, Class 1 - 5	1,015,683,931	1,144,099,394	128,415,463	12.64%	1.0301	1.0160				
Schools, Learning Community*	0	0	0							
Schools, Bonds	1,424,578,316	1,191,273,352	(233,304,964)	-16.38%	0.0615	0.0655				
<b>COLFAX COUNTY</b>	<b>1,015,683,931</b>	<b>1,144,099,394</b>	<b>128,415,463</b>	<b>12.64%</b>	<b>1.7726</b>	<b>1.7833</b>				

TAXES by Taxing Subdivision	% of Total	2010 TOTAL TAXES	% of Total	2011 TOTAL TAXES	2011 % of Total Amt Chg	'10-'11 Amount Chg	'10-'11 % Chg Tax	2010 Bond Taxes	2010 NonBond Taxes	2011 Bond Taxes	2011 NonBond Taxes	% Chg Bond Taxes	% Chg NonBond
County	20.40%	3,672,611	21.81%	4,450,592	32.43%	777,981	21.18%	0	3,672,611	0	4,450,592	0	21.18%
Township	0.00%	0	0.00%	0	0.00%	0		0	0	0	0		
City or Village	3.68%	662,509	4.39%	894,845	9.69%	232,337	35.07%	31,694	630,814	204,771	690,074	546.08%	9.39%
Fire District	2.32%	417,581	2.28%	465,603	2.00%	48,022	11.50%	32,212	385,369	29,036	436,568	-9.86%	13.29%
Natural Resource District	2.32%	417,537	2.52%	513,546	4.00%	96,009	22.99%	0	417,537	0	513,546		22.99%
Miscellaneous District	1.14%	204,462	0.85%	172,953	-1.31%	(31,509)	-15.41%	0	204,462	0	172,953		-15.41%
Educational Service Unit	0.85%	152,253	0.84%	171,592	0.81%	19,339	12.70%	0	152,253	0	171,592		12.70%
Community College	6.32%	1,137,800	6.52%	1,329,993	8.01%	192,193	16.89%	0	1,137,800	0	1,329,993		16.89%
Schools, Class 1 - 5		10,463,035		11,623,843					10,463,035		11,623,843		
Schools, Learning Community*		0		0					0		0		
Schools, Total Non-bond	58.11%	10,463,035	56.97%	11,623,843	48.39%	1,160,808	11.09%		10,463,035		11,623,843		11.09%
Schools, Bonds	4.87%	876,244	3.82%	779,954	-4.01%	(96,290)	-10.99%	876,244	0	779,954	0	-10.99%	
<b>COLFAX COUNTY</b>	<b>100.00%</b>	<b>18,004,032</b>	<b>100.00%</b>	<b>20,402,921</b>	<b>100.00%</b>	<b>2,398,889</b>	<b>13.32%</b>	<b>940,150</b>	<b>17,063,882</b>	<b>1,013,760</b>	<b>19,389,161</b>	<b>7.83%</b>	<b>13.63%</b>

VALUE by Property Type	% of Total	2010 TOTAL VALUE	% of Total	2011 TOTAL VALUE	2011 % of Total Amt Chg	'10-'11 Amount Chg	'10-'11 % Chg Value	2010 Average Rates	2011 Average Rates
Agricultural Land	54.81%	556,734,785	54.51%	623,621,980	52.09%	66,887,195	12.01%	1.6956	1.6975
Agric. Improvements & Farm Site	3.52%	35,723,947	3.38%	38,702,312	2.32%	2,978,365	8.34%	1.6996	1.6866
Residential **	26.15%	265,636,700	23.57%	269,657,810	3.13%	4,021,110	1.51%	1.9149	1.9648
Commercial & Indust. & Mineral	8.22%	83,537,515	7.39%	84,505,938	0.75%	968,423	1.16%	1.8783	1.9214
Railroad - Real	1.99%	20,208,401	2.23%	25,535,333	4.15%	5,326,932	26.36%	1.7358	1.7879
Public Service Entity - Real	0.17%	1,708,659	0.07%	774,251	-0.73%	(934,408)	-54.69%	1.8248	1.8455
<b>SUBTOTAL-REAL</b>	<b>94.87%</b>	<b>963,550,007</b>	<b>91.15%</b>	<b>1,042,797,624</b>	<b>61.71%</b>	<b>79,247,617</b>	<b>8.22%</b>	<b>1.7731</b>	<b>1.7867</b>
Agricultural Personal Property	3.30%	33,515,540	3.45%	39,445,569	4.62%	5,930,029	17.69%	1.7026	1.6847
Commercial Personal Property	1.08%	10,962,142	3.71%	42,462,853	24.53%	31,500,711	287.36%	1.9113	1.7975
Railroad Personal	0.37%	3,739,732	0.38%	4,294,447	0.43%	554,715	14.83%	1.7358	1.7879
Public Service Entity Personal	0.39%	3,916,510	1.32%	15,098,901	8.71%	11,182,391	285.52%	1.8980	1.7681
<b>SUBTOTAL - PERSONAL</b>	<b>5.13%</b>	<b>52,133,924</b>	<b>8.85%</b>	<b>101,301,770</b>	<b>38.29%</b>	<b>49,167,846</b>	<b>94.31%</b>	<b>1.7635</b>	<b>1.7488</b>
<b>COLFAX COUNTY</b>	<b>100.00%</b>	<b>1,015,683,931</b>	<b>100.00%</b>	<b>1,144,099,394</b>	<b>100.00%</b>	<b>128,415,463</b>	<b>12.64%</b>	<b>1.7726</b>	<b>1.7833</b>

TAXES by Property Type	% of Total	2010 TOTAL TAXES	% of Total	2011 TOTAL TAXES	2011 % of Total Amt Chg	'10-'11 Amount Chg	'10-'11 % Chg Tax	2010 Bond Taxes	2010 NonBond Taxes	2011 Bond Taxes	2011 NonBond Taxes	% Chg Bond Taxes	% Chg NonBond
Agricultural Land	52.43%	9,439,826	51.88%	10,585,929	47.78%	1,146,103	12.14%	438,692	9,001,134	448,290	10,137,640	2.19%	12.63%
Agric. Improvements & Farm Site	3.37%	607,176	3.20%	652,744	1.90%	45,568	7.50%	31,063	576,113	30,433	622,311	-2.03%	8.02%
Residential **	28.25%	5,086,576	25.97%	5,298,151	8.82%	211,575	4.16%	304,418	4,782,158	352,441	4,945,710	15.78%	3.42%
Commercial & Indust. & Mineral	8.72%	1,569,105	7.96%	1,623,737	2.28%	54,633	3.48%	100,226	1,468,879	91,596	1,532,141	-8.61%	4.31%
Railroad - Real	1.95%	350,781	2.24%	456,545	4.41%	105,765	30.15%	14,243	336,537	16,569	439,976	16.33%	30.74%
Public Service Entity - Real	0.17%	31,179	0.07%	14,289	-0.70%	(16,890)	-54.17%	2,102	29,077	722	13,566	-65.65%	-53.34%
<b>SUBTOTAL-REAL</b>	<b>94.89%</b>	<b>17,084,642</b>	<b>91.32%</b>	<b>18,631,396</b>	<b>64.48%</b>	<b>1,546,753</b>	<b>9.05%</b>	<b>890,745</b>	<b>16,193,897</b>	<b>940,051</b>	<b>17,691,345</b>	<b>5.54%</b>	<b>9.25%</b>
Agricultural Personal Property	3.17%	570,627	3.26%	664,528	3.91%	93,902	16.46%	29,195	541,431	30,941	633,587	5.98%	17.02%
Commercial Personal Property	1.16%	209,514	3.74%	763,254	23.08%	553,740	264.30%	13,281	196,233	29,935	733,319	125.39%	273.70%
Railroad Personal	0.36%	64,915	0.38%	76,780	0.49%	11,865	18.28%	2,636	62,279	2,786	73,994	5.71%	18.81%
Public Service Entity Personal	0.41%	74,335	1.31%	266,964	8.03%	192,629	259.14%	4,293	70,042	10,046	256,918	134.01%	266.81%
<b>SUBTOTAL - PERSONAL</b>	<b>5.11%</b>	<b>919,390</b>	<b>8.68%</b>	<b>1,771,526</b>	<b>35.52%</b>	<b>852,136</b>	<b>92.68%</b>	<b>49,405</b>	<b>869,985</b>	<b>73,709</b>	<b>1,697,817</b>	<b>49.19%</b>	<b>95.15%</b>
<b>COLFAX COUNTY</b>	<b>100.00%</b>	<b>18,004,032</b>	<b>100.00%</b>	<b>20,402,921</b>	<b>100.00%</b>	<b>2,398,889</b>	<b>13.32%</b>	<b>940,150</b>	<b>17,063,882</b>	<b>1,013,760</b>	<b>19,389,161</b>	<b>7.83%</b>	<b>13.63%</b>

\* Learning Community levy/tax began 2009 \*\* Residential includes agricultural residences and home site land.

**Table 19A 2011 Value & Taxes Levied by Taxing Subdivision & by Property Type**

<b>County Seat:</b>	<b>West Point, NE</b>	<b>Taxable Amland Acres:</b>	
<b>County Population:</b>	<b>9,139</b>	Irrigated	53,836.33
<b>Personal Property Schedules:</b>	<b>1,299</b>	Dryland	244,772.99
Residential & Recreational Records:	3,081	Grassland	34,210.73
Comm. & Indust. & Mineral Records:	655	Wasteland	7,149.91
Agricultural Records:	4,794	Other	5,287.01
<b>Total Taxable Real Prop. Records:</b>	<b>8,530</b>	<b>Total Acres</b>	<b>345,256.97</b>

(see Table 20 records/acres)

	<b>Taxing Subdivision:</b>	<b>2011 VALUE</b>	<b>2011 TAXES</b>	<b>Average Tax Rate</b>	<b>Taxes % of Total</b>
A	TOWNSHIPS	1,204,943,492	1,742,959	0.1447	7.67%
B	MISCELLANEOUS DIST.	1,602,105,092	167,802	0.0105	0.74%
C	FIRE DISTRICTS	1,173,611,549	316,361	0.0270	1.39%
D	EDUC. SERV. UNIT	1,406,619,835	210,979	0.0150	0.93%
E	NAT. RESOURCE DIST.	1,406,619,835	477,716	0.0340	2.10%
F	COMMUNITY COLLEGE	1,406,619,835	1,339,848	0.0953	5.89%
G	COUNTY	1,406,619,835	2,369,985	0.1685	10.43%
H	CITY OR VILLAGE	233,008,286	1,137,403	0.4881	5.00%
I	SCHOOL DISTRICTS	1,406,619,835	14,969,154	1.0642	65.85%
	<b>CUMING COUNTY</b>	<b>1,406,619,835</b>	<b>22,732,207</b>	<b>1.6161</b>	<b>100.00%</b>

**20 CUMING COUNTY**

<b>2011 Levels of Value</b>	
Residential:	95%
Commercial:	96%
Agricultural:	72%
Ag Special Value:	71%

(see Table 24 Levels of Value & statistics)

**Property Taxes Levied by Local Governments**

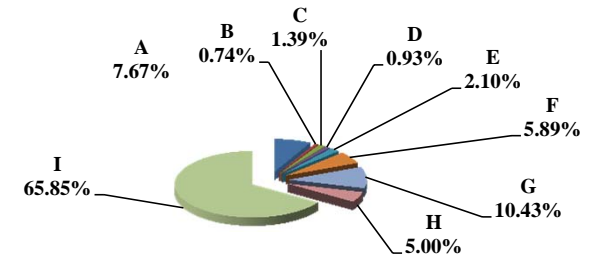

	<b>Property Type:</b>	<b>2011 VALUE</b>	<b>2011 TAXES</b>	<b>Average Tax Rate</b>	<b>Taxes % of Total</b>
A	RAILROADS	0	0		0.00%
B	PUBLIC SERVIC ENTITIES	4,050,281	68,965	1.7027	0.30%
C	COMM. & INDUST. EQUIP.	21,244,448	361,586	1.7020	1.59%
D	AGRIC. MACH. & EQUIP.	63,399,001	987,289	1.5573	4.34%
E	AG-OUTBLDG & FARMSITE LAND	68,910,145	1,068,955	1.5512	4.70%
F	AGRICULTURAL LAND	906,813,610	14,148,272	1.5602	62.24%
G	COMM., INDUST., & MINERAL	72,126,005	1,311,635	1.8185	5.77%
H	RESIDENTIAL **	270,076,345	4,785,505	1.7719	21.05%
	<b>CUMING COUNTY</b>	<b>1,406,619,835</b>	<b>22,732,207</b>	<b>1.6161</b>	<b>100.00%</b>

**Property Taxes by Property Type**

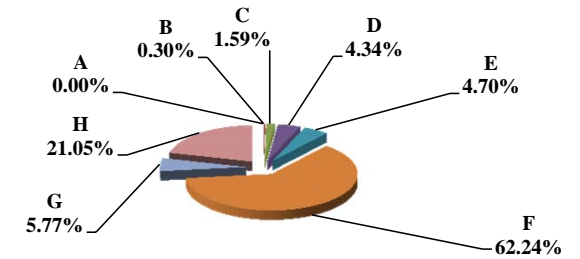

	<b>Property Type:</b>	<b>2011 VALUE</b>	<b>Value % of Total</b>
A	RAILROADS	0	0.00%
B	PUBLIC SERVIC ENTITIES	4,050,281	0.29%
C	COMM. & INDUST. EQUIP.	21,244,448	1.51%
D	AGRIC. MACH. & EQUIP.	63,399,001	4.51%
E	AG-OUTBLDG & FARMSITE LAND	68,910,145	4.90%
F	AGRICULTURAL LAND	906,813,610	64.47%
G	COMM., INDUST., & MINERAL	72,126,005	5.13%
H	RESIDENTIAL **	270,076,345	19.20%
	<b>CUMING COUNTY</b>	<b>1,406,619,835</b>	<b>100.00%</b>

\*\* Residential includes ag-dwelling & farm home site land.

**Value by Property Type**

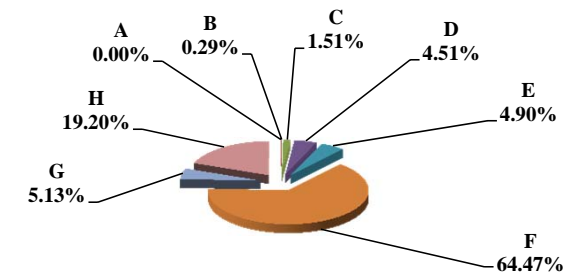

**Table 19B Comparison 2010 vs. 2011 Valuation and Taxes Levied by Taxing Subdivision and by Property Type**

20 CUMING COUNTY

VALUE by Taxing Subdivision	2010		2011		'10-'11		2010		2011	
	TOTAL VALUE	TOTAL VALUE	Amount Chg	% Chg Value	Average Rates	Average Rates				
County	1,352,176,695	1,406,619,835	54,443,140	4.03%	0.1788	0.1685				
Township	1,153,317,839	1,204,943,492	51,625,653	4.48%	0.1331	0.1447				
City or Village	229,933,147	233,008,286	3,075,139	1.34%	0.4874	0.4881				
Fire District	1,122,243,548	1,173,611,549	51,368,001	4.58%	0.0277	0.0270				
Natural Resource District	1,352,176,695	1,406,619,835	54,443,140	4.03%	0.0380	0.0340				
Miscellaneous District	1,540,881,443	1,602,105,092	61,223,649	3.97%	0.0105	0.0105				
Educational Service Unit	1,352,176,695	1,406,619,835	54,443,140	4.03%	0.0150	0.0150				
Community College	1,352,176,695	1,406,619,835	54,443,140	4.03%	0.0985	0.0953				
Schools, Class 1 - 5	1,352,176,695	1,406,619,835	54,443,140	4.03%	0.9958	0.9940				
Schools, Learning Community*	0	0	0							
Schools, Bonds	1,786,321,055	1,805,220,007	18,898,952	1.06%	0.0392	0.0547				
<b>CUMING COUNTY</b>	<b>1,352,176,695</b>	<b>1,406,619,835</b>	<b>54,443,140</b>	<b>4.03%</b>	<b>1.6092</b>	<b>1.6161</b>				

TAXES by Taxing Subdivision	2010		2011		2011 % of		'10-'11		2010		2011		% Chg	
	% of Total	TOTAL TAXES	% of Total	TOTAL TAXES	Total Amt Chg	Amount Chg	% Chg Tax	Bond Taxes	NonBond Taxes	Bond Taxes	NonBond Taxes	Bond Taxes	NonBond	
County	11.11%	2,417,354	10.43%	2,369,985	-4.87%	(47,369)	-1.96%	0	2,417,354	0	2,369,985		-1.96%	
Township	7.05%	1,534,966	7.67%	1,742,959	21.37%	207,993	13.55%	0	1,534,966	0	1,742,959		13.55%	
City or Village	5.15%	1,120,664	5.00%	1,137,403	1.72%	16,738	1.49%	0	1,120,664	0	1,137,403		1.49%	
Fire District	1.43%	310,800	1.39%	316,361	0.57%	5,562	1.79%	13,940	296,860	12,985	303,377	-6.85%	2.20%	
Natural Resource District	2.36%	513,151	2.10%	477,716	-3.64%	(35,435)	-6.91%	0	513,151	0	477,716		-6.91%	
Miscellaneous District	0.75%	162,220	0.74%	167,802	0.57%	5,582	3.44%	0	162,220	0	167,802		3.44%	
Educational Service Unit	0.93%	202,810	0.93%	210,979	0.84%	8,170	4.03%	0	202,810	0	210,979		4.03%	
Community College	6.12%	1,331,894	5.89%	1,339,848	0.82%	7,954	0.60%	0	1,331,894	0	1,339,848		0.60%	
Schools, Class 1 - 5		13,465,643		13,982,202			--		13,465,643		13,982,202		--	
Schools, Learning Community*		0		0			--		0		0		--	
Schools, Total Non-bond	61.89%	13,465,643	61.51%	13,982,202	53.08%	516,559	3.84%		13,465,643		13,982,202		3.84%	
Schools, Bonds	3.22%	699,610	4.34%	986,952	29.53%	287,342	41.07%	699,610	0	986,952	0	41.07%		
<b>CUMING COUNTY</b>	<b>100.00%</b>	<b>21,759,113</b>	<b>100.00%</b>	<b>22,732,207</b>	<b>100.00%</b>	<b>973,094</b>	<b>4.47%</b>	<b>713,550</b>	<b>21,045,563</b>	<b>999,936</b>	<b>21,732,271</b>	<b>40.14%</b>	<b>3.26%</b>	

VALUE by Property Type	2010		2011		2011 % of		'10-'11		2010		2011	
	% of Total	TOTAL VALUE	% of Total	TOTAL VALUE	Total Amt Chg	Amount Chg	% Chg Value	Average Rates	Average Rates			
Agricultural Land	64.45%	871,418,035	64.47%	906,813,610	65.01%	35,395,575	4.06%	1.5530	1.5602			
Agric. Improvements & Farm Site	4.82%	65,205,935	4.90%	68,910,145	6.80%	3,704,210	5.68%	1.5567	1.5512			
Residential **	19.48%	263,390,480	19.20%	270,076,345	12.28%	6,685,865	2.54%	1.7575	1.7719			
Commercial & Indust. & Mineral	5.26%	71,139,075	5.13%	72,126,005	1.81%	986,930	1.39%	1.8004	1.8185			
Railroad - Real	0.00%	0	0.00%	0	0.00%	0						
Public Service Entity - Real	0.09%	1,167,641	0.04%	597,832	-1.05%	(569,809)	-48.80%	1.7521	1.6940			
<b>SUBTOTAL-REAL</b>	<b>94.09%</b>	<b>1,272,321,166</b>	<b>93.74%</b>	<b>1,318,523,937</b>	<b>84.86%</b>	<b>46,202,771</b>	<b>3.63%</b>	<b>1.6095</b>	<b>1.6173</b>			
Agricultural Personal Property	3.99%	54,012,570	4.51%	63,399,001	17.24%	9,386,431	17.38%	1.5549	1.5573			
Commercial Personal Property	1.58%	21,312,768	1.51%	21,244,448	-0.13%	(68,320)	-0.32%	1.7020	1.7020			
Railroad Personal	0.00%	0	0.00%	0	0.00%	0						
Public Service Entity Personal	0.34%	4,530,191	0.25%	3,452,449	-1.98%	(1,077,742)	-23.79%	1.7218	1.7042			
<b>SUBTOTAL - PERSONAL</b>	<b>5.91%</b>	<b>79,855,529</b>	<b>6.26%</b>	<b>88,095,898</b>	<b>15.14%</b>	<b>8,240,369</b>	<b>10.32%</b>	<b>1.6036</b>	<b>1.5979</b>			
<b>CUMING COUNTY</b>	<b>100.00%</b>	<b>1,352,176,695</b>	<b>100.00%</b>	<b>1,406,619,835</b>	<b>100.00%</b>	<b>54,443,140</b>	<b>4.03%</b>	<b>1.6092</b>	<b>1.6161</b>			

TAXES by Property Type	2010		2011		2011 % of		'10-'11		2010		2011		% Chg	
	% of Total	TOTAL TAXES	% of Total	TOTAL TAXES	Total Amt Chg	Amount Chg	% Chg Tax	Bond Taxes	NonBond Taxes	Bond Taxes	NonBond Taxes	Bond Taxes	NonBond	
Agricultural Land	62.19%	13,533,013	62.24%	14,148,272	63.23%	615,259	4.55%	451,500	13,081,513	619,579	13,528,694	37.23%	3.42%	
Agric. Improvements & Farm Site	4.67%	1,015,090	4.70%	1,068,955	5.31%	53,865	5.31%	34,930	980,160	47,312	1,021,643	35.45%	4.23%	
Residential **	21.27%	4,629,152	21.05%	4,785,505	16.07%	156,354	3.38%	143,614	4,485,537	209,669	4,575,836	45.99%	2.01%	
Commercial & Indust. & Mineral	5.89%	1,280,823	5.77%	1,311,635	3.17%	30,812	2.41%	40,791	1,240,032	61,372	1,250,263	50.46%	0.83%	
Railroad - Real	0.00%	0	0.00%	0	0.00%	0		0	0	0	0			
Public Service Entity - Real	0.09%	20,458	0.04%	10,127	-1.06%	(10,331)	-50.50%	666	19,792	453	9,674	-31.93%	-51.12%	
<b>SUBTOTAL-REAL</b>	<b>94.11%</b>	<b>20,478,536</b>	<b>93.81%</b>	<b>21,324,494</b>	<b>86.93%</b>	<b>845,958</b>	<b>4.13%</b>	<b>671,501</b>	<b>19,807,034</b>	<b>938,385</b>	<b>20,386,109</b>	<b>39.74%</b>	<b>2.92%</b>	
Agricultural Personal Property	3.86%	839,844	4.34%	987,289	15.15%	147,445	17.56%	27,187	812,657	41,248	946,041	51.72%	16.41%	
Commercial Personal Property	1.67%	362,733	1.59%	361,586	-0.12%	(1,147)	-0.32%	12,485	350,248	17,894	343,692	43.32%	-1.87%	
Railroad Personal	0.00%	0	0.00%	0	0.00%	0		0	0	0	0			
Public Service Entity Personal	0.36%	78,000	0.26%	58,838	-1.97%	(19,162)	-24.57%	2,377	75,623	2,410	56,428	1.38%	-25.38%	
<b>SUBTOTAL - PERSONAL</b>	<b>5.89%</b>	<b>1,280,577</b>	<b>6.19%</b>	<b>1,407,713</b>	<b>13.07%</b>	<b>127,136</b>	<b>9.93%</b>	<b>42,049</b>	<b>1,238,528</b>	<b>61,551</b>	<b>1,346,162</b>	<b>46.38%</b>	<b>8.69%</b>	
<b>CUMING COUNTY</b>	<b>100.00%</b>	<b>21,759,113</b>	<b>100.00%</b>	<b>22,732,207</b>	<b>100.00%</b>	<b>973,094</b>	<b>4.47%</b>	<b>713,550</b>	<b>21,045,563</b>	<b>999,936</b>	<b>21,732,271</b>	<b>40.14%</b>	<b>3.26%</b>	

\* Learning Community levy/tax began 2009 \*\* Residential includes agricultural residences and home site land.

**Table 19A 2011 Value & Taxes Levied by Taxing Subdivision & by Property Type**

<b>County Seat:</b>	<b>Broken Bow, NE</b>	<b>Taxable Amland Acres:</b>	
<b>County Population:</b>	<b>10,939</b>	Irrigated	279,398.82
<b>Personal Property Schedules:</b>	<b>1,431</b>	Dryland	160,133.08
Residential & Recreational Records:	4,708	Grassland	1,169,049.67
Comm. & Indust.& Mineral Records:	780	Wasteland	2,409.59
Agricultural Records:	8,792	Other	138.85
<b>Total Taxable Real Prop.Records:</b>	<b>14,280</b>	<b>Total Acres</b>	<b>1,611,130.01</b>

(see Table 20 records/acres)

	<b>Taxing Subdivision:</b>	<b>2011 VALUE</b>	<b>2011 TAXES</b>	<b>Average Tax Rate</b>	<b>Taxes % of Total</b>
A	TOWNSHIPS	1,719,793,442	1,240,124	0.0721	4.31%
B	MISCELLANEOUS DIST.	2,297,886,657	510,282	0.0222	1.77%
C	FIRE DISTRICTS	1,583,473,073	378,316	0.0239	1.31%
D	EDUC. SERV. UNIT	1,719,793,442	257,969	0.0150	0.90%
E	NAT. RESOURCE DIST.	1,719,793,442	665,534	0.0387	2.31%
F	COMMUNITY COLLEGE	1,719,793,442	1,513,315	0.0880	5.25%
G	COUNTY	1,719,793,442	4,996,463	0.2905	17.35%
H	CITY OR VILLAGE	213,911,795	1,462,242	0.6836	5.08%
I	SCHOOL DISTRICTS	1,719,793,442	17,779,245	1.0338	61.73%
	<b>CUSTER COUNTY</b>	<b>1,719,793,442</b>	<b>28,803,492</b>	<b>1.6748</b>	<b>100.00%</b>

	<b>Property Type:</b>	<b>2011 VALUE</b>	<b>2011 TAXES</b>	<b>Average Tax Rate</b>	<b>Taxes % of Total</b>
A	RAILROADS	74,128,018	1,199,035	1.6175	4.16%
B	PUBLIC SERVIC ENTITIES	11,504,477	210,771	1.8321	0.73%
C	COMM. & INDUST. EQUIP.	30,257,556	535,357	1.7693	1.86%
D	AGRIC. MACH. & EQUIP.	65,061,947	1,035,114	1.5910	3.59%
E	AG-OUTBLDG & FARMSITE LAND	50,401,672	800,498	1.5882	2.78%
F	AGRICULTURAL LAND	1,115,974,878	17,702,697	1.5863	61.46%
G	COMM., INDUST., & MINERAL	65,894,597	1,400,849	2.1259	4.86%
H	RESIDENTIAL **	306,570,297	5,919,171	1.9308	20.55%
	<b>CUSTER COUNTY</b>	<b>1,719,793,442</b>	<b>28,803,492</b>	<b>1.6748</b>	<b>100.00%</b>

	<b>Property Type:</b>	<b>2011 VALUE</b>	<b>Value % of Total</b>
A	RAILROADS	74,128,018	4.31%
B	PUBLIC SERVIC ENTITIES	11,504,477	0.67%
C	COMM. & INDUST. EQUIP.	30,257,556	1.76%
D	AGRIC. MACH. & EQUIP.	65,061,947	3.78%
E	AG-OUTBLDG & FARMSITE LAND	50,401,672	2.93%
F	AGRICULTURAL LAND	1,115,974,878	64.89%
G	COMM., INDUST., & MINERAL	65,894,597	3.83%
H	RESIDENTIAL **	306,570,297	17.83%
	<b>CUSTER COUNTY</b>	<b>1,719,793,442</b>	<b>100.00%</b>

\*\* Residential includes ag-dwelling & farm home site land.

**21 CUSTER COUNTY**

**2011 Levels of Value**

Residential:	97%
Commercial:	--
Agricultural:	70%
Ag Special Value:	--

(see Table 24 Levels of Value & statistics)

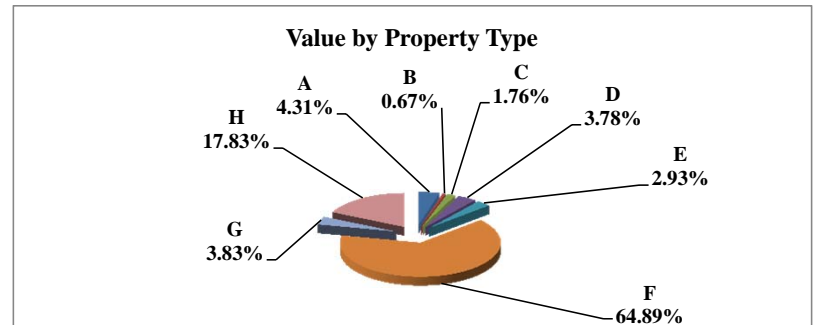
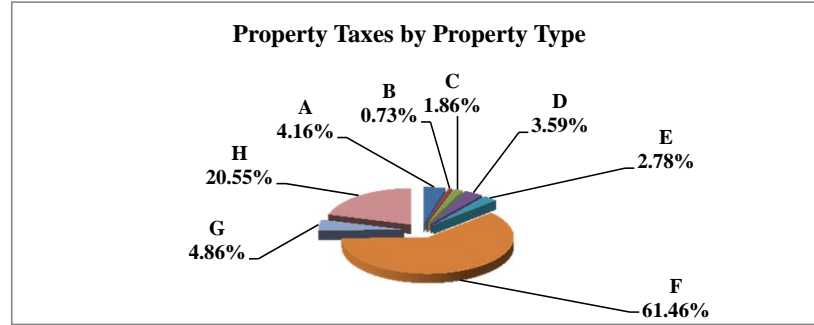
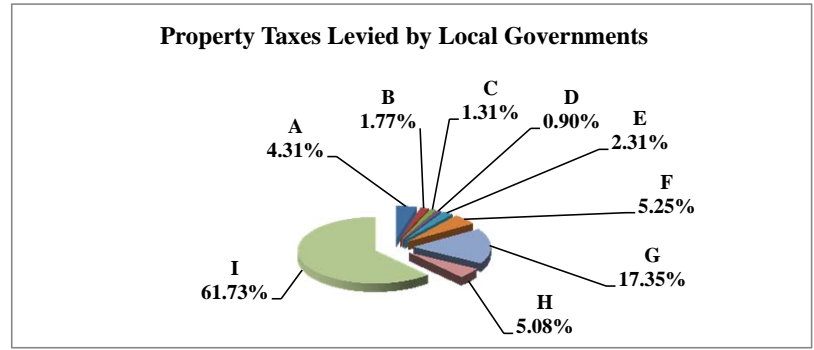

**Table 19B Comparison 2010 vs. 2011 Valuation and Taxes Levied by Taxing Subdivision and by Property Type**

**21 CUSTER COUNTY**

VALUE by Taxing Subdivision	2010		2011		'10-'11 Amount Chg	'10-'11 % Chg Value	2010		2011	
	TOTAL VALUE		TOTAL VALUE				Average Rates	Average Rates		
County	1,578,836,107		1,719,793,442		140,957,335	8.93%	0.2979	0.2905		
Township	1,578,836,107		1,719,793,442		140,957,335	8.93%	0.0744	0.0721		
City or Village	205,308,592		213,911,795		8,603,203	4.19%	0.5645	0.6836		
Fire District	1,448,158,312		1,583,473,073		135,314,761	9.34%	0.0252	0.0239		
Natural Resource District	1,578,836,107		1,719,793,442		140,957,335	8.93%	0.0394	0.0387		
Miscellaneous District	2,107,586,465		2,297,886,657		190,300,192	9.03%	0.0233	0.0222		
Educational Service Unit	1,578,836,107		1,719,793,442		140,957,335	8.93%	0.0150	0.0150		
Community College	1,578,836,107		1,719,793,442		140,957,335	8.93%	0.0880	0.0880		
Schools, Class 1 - 5	1,578,836,107		1,719,793,442		140,957,335	8.93%	1.0445	1.0038		
Schools, Learning Community*		0		0	0					
Schools, Bonds	753,691,915		817,987,832		64,295,917	8.53%	0.0715	0.0631		
<b>CUSTER COUNTY</b>	<b>1,578,836,107</b>		<b>1,719,793,442</b>		<b>140,957,335</b>	<b>8.93%</b>	<b>1.7210</b>	<b>1.6748</b>		

TAXES by Taxing Subdivision	% of Total	2010		2011		2011 % of Total Amt Chg	'10-'11 Amount Chg	'10-'11 % Chg Tax	2010		2011		% Chg Bond Taxes	% Chg NonBond
		TOTAL TAXES		TOTAL TAXES					Bond Taxes	NonBond Taxes	Bond Taxes	NonBond Taxes		
County	17.31%	4,704,029		4,996,463		17.92%	292,434	6.22%	0	4,704,029	0	4,996,463	0.00%	6.22%
Township	4.32%	1,174,869		1,240,124		4.00%	65,256	5.55%	44,145	1,130,723	44,145	1,195,980	0.00%	5.77%
City or Village	4.27%	1,159,056		1,462,242		18.58%	303,186	26.16%	171,724	987,332	440,049	1,022,193	156.25%	3.53%
Fire District	1.34%	364,869		378,316		0.82%	13,446	3.69%	63,722	301,148	65,390	312,926	2.62%	3.91%
Natural Resource District	2.29%	621,699		665,534		2.69%	43,835	7.05%	0	621,699	0	665,534		7.05%
Miscellaneous District	1.81%	490,964		510,282		1.18%	19,319	3.93%	322,393	168,571	324,073	186,210	0.52%	10.46%
Educational Service Unit	0.87%	236,826		257,969		1.30%	21,144	8.93%	0	236,826	0	257,969		8.93%
Community College	5.11%	1,389,281		1,513,315		7.60%	124,035	8.93%	0	1,389,281	0	1,513,315		8.93%
Schools, Class 1 - 5		16,491,064		17,263,480				--		16,491,064		17,263,480	--	--
Schools, Learning Community*		0		0				--		0		0	--	--
Schools, Total Non-bond	60.69%	16,491,064		17,263,480		47.33%	772,416	4.68%		16,491,064		17,263,480		4.68%
Schools, Bonds	1.98%	539,005		515,766		-1.42%	(23,239)	-4.31%	539,005	0	515,766	0	-4.31%	
<b>CUSTER COUNTY</b>	<b>100.00%</b>	<b>27,171,661</b>	<b>100.00%</b>	<b>28,803,492</b>	<b>100.00%</b>		<b>1,631,831</b>	<b>6.01%</b>	<b>1,140,989</b>	<b>26,030,672</b>	<b>1,389,422</b>	<b>27,414,070</b>	<b>21.77%</b>	<b>5.31%</b>

VALUE by Property Type	% of Total	2010		2011		2011 % of Total Amt Chg	'10-'11 Amount Chg	'10-'11 % Chg Value	2010		2011	
		TOTAL VALUE		TOTAL VALUE					Average Rates	Average Rates		
Agricultural Land	63.26%	998,770,078		1,115,974,878		83.15%	117,204,800	11.73%	1.6493	1.5863		
Agric. Improvements & Farm Site	3.09%	48,821,299		50,401,672		1.12%	1,580,373	3.24%	1.6573	1.5882		
Residential **	19.18%	302,762,274		306,570,297		2.70%	3,808,023	1.26%	1.9124	1.9308		
Commercial & Indust. & Mineral	3.93%	62,016,021		65,894,597		2.75%	3,878,576	6.25%	2.0494	2.1259		
Railroad - Real	3.45%	54,418,599		64,220,375		6.95%	9,801,776	18.01%	1.6944	1.6175		
Public Service Entity - Real	0.26%	4,167,316		1,167,679		-2.13%	(2,999,637)	-71.98%	1.6994	1.8124		
<b>SUBTOTAL-REAL</b>	<b>93.17%</b>	<b>1,470,955,587</b>	<b>93.28%</b>	<b>1,604,229,498</b>	<b>94.55%</b>		<b>133,273,911</b>	<b>9.06%</b>	<b>1.7224</b>	<b>1.6758</b>		
Agricultural Personal Property	3.75%	59,152,824		65,061,947		4.19%	5,909,123	9.99%	1.6526	1.5910		
Commercial Personal Property	1.81%	28,629,641		30,257,556		1.15%	1,627,915	5.69%	1.7593	1.7693		
Railroad Personal	0.66%	10,416,159		9,907,643		-0.36%	(508,516)	-4.88%	1.6944	1.6175		
Public Service Entity Personal	0.61%	9,681,896		10,336,798		0.46%	654,902	6.76%	1.8386	1.8343		
<b>SUBTOTAL - PERSONAL</b>	<b>6.83%</b>	<b>107,880,520</b>	<b>6.72%</b>	<b>115,563,944</b>	<b>5.45%</b>		<b>7,683,424</b>	<b>7.12%</b>	<b>1.7017</b>	<b>1.6617</b>		
<b>CUSTER COUNTY</b>	<b>100.00%</b>	<b>1,578,836,107</b>	<b>100.00%</b>	<b>1,719,793,442</b>	<b>100.00%</b>		<b>140,957,335</b>	<b>8.93%</b>	<b>1.7210</b>	<b>1.6748</b>		

TAXES by Property Type	% of Total	2010		2011		2011 % of Total Amt Chg	'10-'11 Amount Chg	'10-'11 % Chg Tax	2010		2011		% Chg Bond Taxes	% Chg NonBond
		TOTAL TAXES		TOTAL TAXES					Bond Taxes	NonBond Taxes	Bond Taxes	NonBond Taxes		
Agricultural Land	60.63%	16,472,870		17,702,697		75.36%	1,229,827	7.47%	628,504	15,844,366	631,543	17,071,154	0.48%	7.74%
Agric. Improvements & Farm Site	2.98%	809,092		800,498		-0.53%	(8,594)	-1.06%	33,236	775,856	30,667	769,831	-7.73%	-0.78%
Residential **	21.31%	5,790,097		5,919,171		7.91%	129,075	2.23%	290,629	5,499,467	451,487	5,467,684	55.35%	-0.58%
Commercial & Indust. & Mineral	4.68%	1,270,951		1,400,849		7.96%	129,897	10.22%	77,107	1,193,844	150,439	1,250,409	95.10%	4.74%
Railroad - Real	3.39%	922,078		1,038,777		7.15%	116,699	12.66%	37,106	884,972	41,619	997,158	12.16%	12.68%
Public Service Entity - Real	0.26%	70,821		21,163		-3.04%	(49,658)	-70.12%	2,945	67,876	1,231	19,932	-58.20%	-70.63%
<b>SUBTOTAL-REAL</b>	<b>93.24%</b>	<b>25,335,908</b>	<b>93.33%</b>	<b>26,883,154</b>	<b>94.82%</b>		<b>1,547,247</b>	<b>6.11%</b>	<b>1,069,527</b>	<b>24,266,381</b>	<b>1,306,986</b>	<b>25,576,168</b>	<b>22.20%</b>	<b>5.40%</b>
Agricultural Personal Property	3.60%	977,576		1,035,114		3.53%	57,538	5.89%	37,369	940,207	36,831	998,283	-1.44%	6.18%
Commercial Personal Property	1.85%	503,676		535,357		1.94%	31,681	6.29%	18,321	485,356	27,687	507,670	51.13%	4.60%
Railroad Personal	0.65%	176,493		160,258		-0.99%	(16,235)	-9.20%	7,102	169,391	6,421	153,837	-9.60%	-9.18%
Public Service Entity Personal	0.66%	178,007		189,608		0.71%	11,601	6.52%	8,670	169,337	11,497	178,112	32.60%	5.18%
<b>SUBTOTAL - PERSONAL</b>	<b>6.76%</b>	<b>1,835,753</b>	<b>6.67%</b>	<b>1,920,337</b>	<b>5.18%</b>		<b>84,584</b>	<b>4.61%</b>	<b>71,462</b>	<b>1,764,291</b>	<b>82,436</b>	<b>1,837,902</b>	<b>15.36%</b>	<b>4.17%</b>
<b>CUSTER COUNTY</b>	<b>100.00%</b>	<b>27,171,661</b>	<b>100.00%</b>	<b>28,803,492</b>	<b>100.00%</b>		<b>1,631,831</b>	<b>6.01%</b>	<b>1,140,989</b>	<b>26,030,672</b>	<b>1,389,422</b>	<b>27,414,070</b>	<b>21.77%</b>	<b>5.31%</b>

\* Learning Community levy/tax began 2009 \*\* Residential includes agricultural residences and home site land.

**Table 19A 2011 Value & Taxes Levied by Taxing Subdivision & by Property Type**

<b>County Seat:</b>	<b>Dakota City, NE</b>	<b>Taxable Amland Acres:</b>	
<b>County Population:</b>	<b>21,006</b>	Irrigated	16,390.74
<b>Personal Property Schedules:</b>	<b>653</b>	Dryland	97,373.22
Residential & Recreational Records:	6,504	Grassland	29,327.06
Comm. & Indust. & Mineral Records:	889	Wasteland	6,694.63
Agricultural Records:	2,255	Other	0.00
<b>Total Taxable Real Prop. Records:</b>	<b>9,648</b>	<b>Total Acres</b>	<b>149,785.65</b>

(see Table 20 records/acres)

	<b>Taxing Subdivision:</b>	<b>2011 VALUE</b>	<b>2011 TAXES</b>	<b>Average Tax Rate</b>	<b>Taxes % of Total</b>
A	TOWNSHIPS	0	0		0.00%
B	MISCELLANEOUS DIST.	2,474,229,522	124,651	0.0050	0.49%
C	FIRE DISTRICTS	589,641,247	206,290	0.0350	0.81%
D	EDUC. SERV. UNIT	1,237,114,761	185,573	0.0150	0.73%
E	NAT. RESOURCE DIST.	1,237,114,762	405,296	0.0328	1.59%
F	COMMUNITY COLLEGE	1,237,114,761	1,178,395	0.0953	4.62%
G	COUNTY	1,237,114,761	5,563,855	0.4497	21.80%
H	CITY OR VILLAGE	675,288,933	2,825,759	0.4185	11.07%
I	SCHOOL DISTRICTS	1,237,114,761	15,036,190	1.2154	58.91%
	<b>DAKOTA COUNTY</b>	<b>1,237,114,761</b>	<b>25,526,008</b>	<b>2.0634</b>	<b>100.00%</b>

**22 DAKOTA COUNTY**

**2011 Levels of Value**

Residential:	94%
Commercial:	98%
Agricultural:	73%
Ag Special Value:	73%

(see Table 24 Levels of Value & statistics)

**Property Taxes Levied by Local Governments**

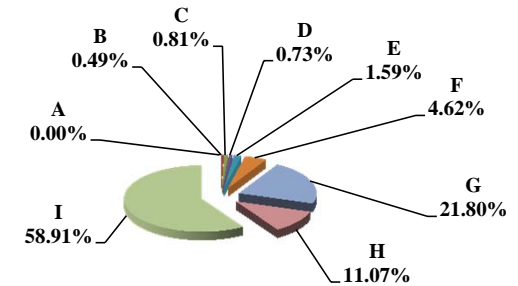

	<b>Property Type:</b>	<b>2011 VALUE</b>	<b>2011 TAXES</b>	<b>Average Tax Rate</b>	<b>Taxes % of Total</b>
A	RAILROADS	11,197,303	219,536	1.9606	0.86%
B	PUBLIC SERVIC ENTITIES	17,381,771	382,589	2.2011	1.50%
C	COMM. & INDUST. EQUIP.	60,176,874	1,356,569	2.2543	5.31%
D	AGRIC. MACH. & EQUIP.	17,124,629	310,137	1.8111	1.21%
E	AG-OUTBLDG & FARMSITE LAND	10,675,865	190,391	1.7834	0.75%
F	AGRICULTURAL LAND	301,933,494	5,369,047	1.7782	21.03%
G	COMM., INDUST., & MINERAL	291,733,760	6,399,189	2.1935	25.07%
H	RESIDENTIAL **	526,891,065	11,298,550	2.1444	44.26%
	<b>DAKOTA COUNTY</b>	<b>1,237,114,761</b>	<b>25,526,008</b>	<b>2.0634</b>	<b>100.00%</b>

**Property Taxes by Property Type**

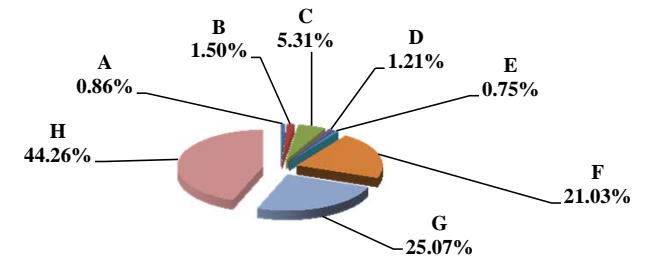

	<b>Property Type:</b>	<b>2011 VALUE</b>	<b>Value % of Total</b>
A	RAILROADS	11,197,303	0.91%
B	PUBLIC SERVIC ENTITIES	17,381,771	1.41%
C	COMM. & INDUST. EQUIP.	60,176,874	4.86%
D	AGRIC. MACH. & EQUIP.	17,124,629	1.38%
E	AG-OUTBLDG & FARMSITE LAND	10,675,865	0.86%
F	AGRICULTURAL LAND	301,933,494	24.41%
G	COMM., INDUST., & MINERAL	291,733,760	23.58%
H	RESIDENTIAL **	526,891,065	42.59%
	<b>DAKOTA COUNTY</b>	<b>1,237,114,761</b>	<b>100.00%</b>

\*\* Residential includes ag-dwelling & farm home site land.

**Value by Property Type**

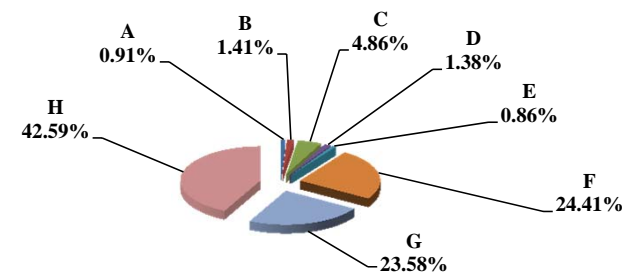



**Table 19B Comparison 2010 vs. 2011 Valuation and Taxes Levied by Taxing Subdivision and by Property Type**

**22 DAKOTA COUNTY**

VALUE by Taxing Subdivision	2010		2011		'10-'11		2010		2011	
	TOTAL VALUE	TOTAL VALUE	Amount Chg	% Chg Value	Average Rates	Average Rates				
County	1,189,975,508	1,237,114,761	47,139,253	3.96%			0.4456	0.4497		
Township	0	0	0							
City or Village	667,412,122	675,288,933	7,876,811	1.18%			0.4196	0.4185		
Fire District	554,043,995	589,641,247	35,597,252	6.42%			0.0336	0.0350		
Natural Resource District	1,189,975,508	1,237,114,762	47,139,254	3.96%			0.0328	0.0328		
Miscellaneous District	2,379,951,016	2,474,229,522	94,278,506	3.96%			0.0052	0.0050		
Educational Service Unit	1,189,975,508	1,237,114,761	47,139,253	3.96%			0.0150	0.0150		
Community College	1,189,975,508	1,237,114,761	47,139,253	3.96%			0.0985	0.0953		
Schools, Class 1 - 5	1,189,975,508	1,237,114,761	47,139,253	3.96%			1.0537	1.0571		
Schools, Learning Community*	0	0	0							
Schools, Bonds	1,118,787,533	1,158,927,913	40,140,380	3.59%			0.1767	0.1690		
<b>DAKOTA COUNTY</b>	<b>1,189,975,508</b>	<b>1,237,114,761</b>	<b>47,139,253</b>	<b>3.96%</b>			<b>2.0731</b>	<b>2.0634</b>		

TAXES by Taxing Subdivision	2010		2011		2011 % of		'10-'11		2010		2011		% Chg	
	% of Total	TOTAL TAXES	% of Total	TOTAL TAXES	Total Amt Chg	Amount Chg	% Chg Tax	Bond Taxes	NonBond Taxes	Bond Taxes	NonBond Taxes	Bond Taxes	NonBond	
County	21.50%	5,302,836	21.80%	5,563,855	30.48%	261,019	4.92%	0	5,302,836	0	5,563,855	0	4.92%	
Township	0.00%	0	0.00%	0	0.00%	0		0	0	0	0	0		
City or Village	11.35%	2,800,788	11.07%	2,825,759	2.92%	24,970	0.89%	233,364	2,567,424	207,235	2,618,523	-11.20%	1.99%	
Fire District	0.75%	186,161	0.81%	206,290	2.35%	20,129	10.81%	10,233	175,928	10,478	195,812	2.40%	11.30%	
Natural Resource District	1.58%	390,133	1.59%	405,296	1.77%	15,163	3.89%	0	390,133	0	405,296		3.89%	
Miscellaneous District	0.50%	124,116	0.49%	124,651	0.06%	535	0.43%	0	124,116	0	124,651		0.43%	
Educational Service Unit	0.72%	178,498	0.73%	185,573	0.83%	7,074	3.96%	0	178,498	0	185,573		3.96%	
Community College	4.75%	1,172,126	4.62%	1,178,395	0.73%	6,268	0.53%	0	1,172,126	0	1,178,395		0.53%	
Schools, Class 1 - 5		12,538,346		13,077,506			--		12,538,346		13,077,506	--	--	
Schools, Learning Community*		0		0			--		0		0	--	--	
Schools, Total Non-bond	50.83%	12,538,346	51.23%	13,077,506	62.96%	539,160	4.30%		12,538,346		13,077,506		4.30%	
Schools, Bonds	8.01%	1,976,583	7.67%	1,958,684	-2.09%	(17,899)	-0.91%	1,976,583	0	1,958,684	0	-0.91%		
<b>DAKOTA COUNTY</b>	<b>100.00%</b>	<b>24,669,588</b>	<b>100.00%</b>	<b>25,526,008</b>	<b>100.00%</b>	<b>856,420</b>	<b>3.47%</b>	<b>2,220,180</b>	<b>22,449,408</b>	<b>2,176,398</b>	<b>23,349,610</b>	<b>-1.97%</b>	<b>4.01%</b>	

VALUE by Property Type	2010		2011		2011 % of		'10-'11		2010		2011	
	% of Total	TOTAL VALUE	% of Total	TOTAL VALUE	Total Amt Chg	Amount Chg	% Chg Value	Average Rates	Average Rates			
Agricultural Land	22.59%	268,800,550	24.41%	301,933,494	70.29%	33,132,944	12.33%	1.7813	1.7782			
Agric. Improvements & Farm Site	0.71%	8,473,335	0.86%	10,675,865	4.67%	2,202,530	25.99%	1.7817	1.7834			
Residential **	44.02%	523,790,830	42.59%	526,891,065	6.58%	3,100,235	0.59%	2.1453	2.1444			
Commercial & Indust. & Mineral	23.89%	284,249,075	23.58%	291,733,760	15.88%	7,484,685	2.63%	2.1927	2.1935			
Railroad - Real	0.66%	7,875,378	0.79%	9,724,052	3.92%	1,848,674	23.47%	1.9581	1.9603			
Public Service Entity - Real	0.31%	3,712,847	0.15%	1,842,949	-3.97%	(1,869,898)	-50.36%	2.1478	2.1186			
<b>SUBTOTAL-REAL</b>	<b>92.18%</b>	<b>1,096,902,015</b>	<b>92.38%</b>	<b>1,142,801,185</b>	<b>97.37%</b>	<b>45,899,170</b>	<b>4.18%</b>	<b>2.0642</b>	<b>2.0552</b>			
Agricultural Personal Property	1.34%	15,967,465	1.38%	17,124,629	2.45%	1,157,164	7.25%	1.8078	1.8111			
Commercial Personal Property	4.98%	59,268,531	4.86%	60,176,874	1.93%	908,343	1.53%	2.2737	2.2543			
Railroad Personal	0.12%	1,451,692	0.12%	1,473,251	0.05%	21,559	1.49%	1.9600	1.9630			
Public Service Entity Personal	1.38%	16,385,805	1.26%	15,538,822	-1.80%	(846,983)	-5.17%	2.2104	2.2109			
<b>SUBTOTAL - PERSONAL</b>	<b>7.82%</b>	<b>93,073,493</b>	<b>7.62%</b>	<b>94,313,576</b>	<b>2.63%</b>	<b>1,240,083</b>	<b>1.33%</b>	<b>2.1777</b>	<b>2.1621</b>			
<b>DAKOTA COUNTY</b>	<b>100.00%</b>	<b>1,189,975,508</b>	<b>100.00%</b>	<b>1,237,114,761</b>	<b>100.00%</b>	<b>47,139,253</b>	<b>3.96%</b>	<b>2.0731</b>	<b>2.0634</b>			

TAXES by Property Type	2010		2011		2011 % of		'10-'11		2010		2011		% Chg	
	% of Total	TOTAL TAXES	% of Total	TOTAL TAXES	Total Amt Chg	Amount Chg	% Chg Tax	Bond Taxes	NonBond Taxes	Bond Taxes	NonBond Taxes	Bond Taxes	NonBond	
Agricultural Land	19.41%	4,788,173	21.03%	5,369,047	67.83%	580,874	12.13%	251,231	4,536,942	273,879	5,095,168	9.01%	12.30%	
Agric. Improvements & Farm Site	0.61%	150,967	0.75%	190,391	4.60%	39,424	26.11%	7,804	143,163	10,008	180,383	28.25%	26.00%	
Residential **	45.55%	11,236,776	44.26%	11,298,550	7.21%	61,774	0.55%	1,093,717	10,143,059	1,048,549	10,250,001	-4.13%	1.05%	
Commercial & Indust. & Mineral	25.27%	6,232,821	25.07%	6,399,189	19.43%	166,368	2.67%	635,147	5,597,674	620,929	5,778,260	-2.24%	3.23%	
Railroad - Real	0.63%	154,206	0.75%	190,616	4.25%	36,411	23.61%	13,274	140,932	15,723	174,893	18.45%	24.10%	
Public Service Entity - Real	0.32%	79,745	0.15%	39,045	-4.75%	(40,700)	-51.04%	7,213	72,533	3,463	35,582	-51.99%	-50.94%	
<b>SUBTOTAL-REAL</b>	<b>91.78%</b>	<b>22,642,688</b>	<b>92.01%</b>	<b>23,486,838</b>	<b>98.57%</b>	<b>844,150</b>	<b>3.73%</b>	<b>2,008,385</b>	<b>20,634,303</b>	<b>1,972,551</b>	<b>21,514,287</b>	<b>-1.78%</b>	<b>4.26%</b>	
Agricultural Personal Property	1.17%	288,666	1.21%	310,137	2.51%	21,471	7.44%	18,094	270,572	19,826	290,311	9.57%	7.30%	
Commercial Personal Property	5.46%	1,347,586	5.31%	1,356,569	1.05%	8,983	0.67%	156,877	1,190,709	150,342	1,206,227	-4.17%	1.30%	
Railroad Personal	0.12%	28,453	0.11%	28,920	0.05%	467	1.64%	2,424	26,028	2,373	26,547	-2.13%	1.99%	
Public Service Entity Personal	1.47%	362,196	1.35%	343,544	-2.18%	(18,652)	-5.15%	34,400	327,796	31,307	312,238	-8.99%	-4.75%	
<b>SUBTOTAL - PERSONAL</b>	<b>8.22%</b>	<b>2,026,900</b>	<b>7.99%</b>	<b>2,039,170</b>	<b>1.43%</b>	<b>12,270</b>	<b>0.61%</b>	<b>211,795</b>	<b>1,815,105</b>	<b>203,847</b>	<b>1,835,323</b>	<b>-3.75%</b>	<b>1.11%</b>	
<b>DAKOTA COUNTY</b>	<b>100.00%</b>	<b>24,669,588</b>	<b>100.00%</b>	<b>25,526,008</b>	<b>100.00%</b>	<b>856,420</b>	<b>3.47%</b>	<b>2,220,180</b>	<b>22,449,408</b>	<b>2,176,398</b>	<b>23,349,610</b>	<b>-1.97%</b>	<b>4.01%</b>	

\* Learning Community levy/tax began 2009 \*\* Residential includes agricultural residences and home site land.

**Table 19A 2011 Value & Taxes Levied by Taxing Subdivision & by Property Type**

<b>County Seat:</b>	<b>Chadron, NE</b>	<b>Taxable Amland Acres:</b>	
<b>County Population:</b>	<b>9,182</b>	Irrigated	20,198.10
<b>Personal Property Schedules:</b>	<b>681</b>	Dryland	130,701.67
Residential & Recreational Records:	3,420	Grassland	634,575.57
Comm. & Indust. & Mineral Records:	544	Wasteland	5,766.92
Agricultural Records:	3,170	Other	152.21
<b>Total Taxable Real Prop. Records:</b>	<b>7,134</b>	<b>Total Acres</b>	<b>791,394.47</b>

(see Table 20 records/acres)

	<b>Taxing Subdivision:</b>	<b>2011 VALUE</b>	<b>2011 TAXES</b>	<b>Average Tax Rate</b>	<b>Taxes % of Total</b>
A	TOWNSHIPS	0	0		0.00%
B	MISCELLANEOUS DIST.	707,068,351	31,231	0.0044	0.26%
C	FIRE DISTRICTS	483,811,283	130,597	0.0270	1.08%
D	EDUC. SERV. UNIT	707,068,351	112,106	0.0159	0.93%
E	NAT. RESOURCE DIST.	707,068,351	144,433	0.0204	1.19%
F	COMMUNITY COLLEGE	707,068,351	708,899	0.1003	5.86%
G	COUNTY	707,068,351	2,659,942	0.3762	21.99%
H	CITY OR VILLAGE	223,257,068	960,582	0.4303	7.94%
I	SCHOOL DISTRICTS	707,068,351	7,346,021	1.0389	60.74%
	<b>DAWES COUNTY</b>	<b>707,068,351</b>	<b>12,093,811</b>	<b>1.7104</b>	<b>100.00%</b>

	<b>Property Type:</b>	<b>2011 VALUE</b>	<b>2011 TAXES</b>	<b>Average Tax Rate</b>	<b>Taxes % of Total</b>
A	RAILROADS	52,884,422	796,578	1.5063	6.59%
B	PUBLIC SERVIC ENTITIES	6,011,596	109,417	1.8201	0.90%
C	COMM. & INDUST. EQUIP.	11,854,259	222,401	1.8761	1.84%
D	AGRIC. MACH. & EQUIP.	8,822,493	138,675	1.5718	1.15%
E	AG-OUTBLDG & FARMSITE LAND	15,024,380	235,036	1.5644	1.94%
F	AGRICULTURAL LAND	208,453,660	3,243,881	1.5562	26.82%
G	COMM., INDUST., & MINERAL	139,741,407	2,426,782	1.7366	20.07%
H	RESIDENTIAL **	264,276,134	4,921,041	1.8621	40.69%
	<b>DAWES COUNTY</b>	<b>707,068,351</b>	<b>12,093,811</b>	<b>1.7104</b>	<b>100.00%</b>

	<b>Property Type:</b>	<b>2011 VALUE</b>	<b>Value % of Total</b>
A	RAILROADS	52,884,422	7.48%
B	PUBLIC SERVIC ENTITIES	6,011,596	0.85%
C	COMM. & INDUST. EQUIP.	11,854,259	1.68%
D	AGRIC. MACH. & EQUIP.	8,822,493	1.25%
E	AG-OUTBLDG & FARMSITE LAND	15,024,380	2.12%
F	AGRICULTURAL LAND	208,453,660	29.48%
G	COMM., INDUST., & MINERAL	139,741,407	19.76%
H	RESIDENTIAL **	264,276,134	37.38%
	<b>DAWES COUNTY</b>	<b>707,068,351</b>	<b>100.00%</b>

\*\* Residential includes ag-dwelling & farm home site land.

**23 DAWES COUNTY**

**2011 Levels of Value**

Residential:	98%
Commercial:	95%
Agricultural:	73%
Ag Special Value:	72%

(see Table 24 Levels of Value & statistics)

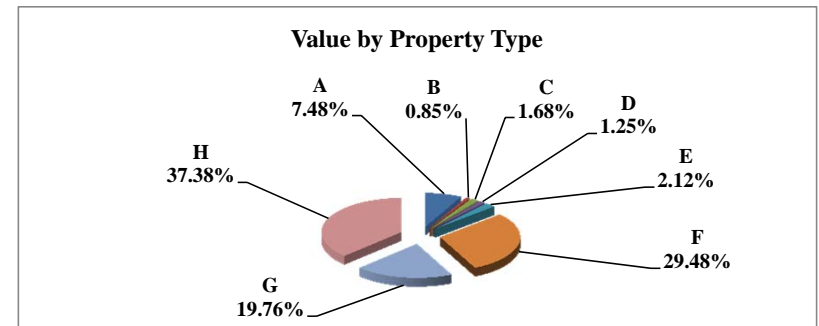
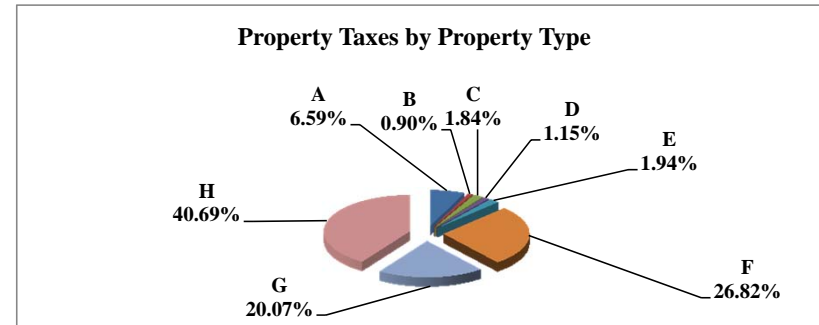
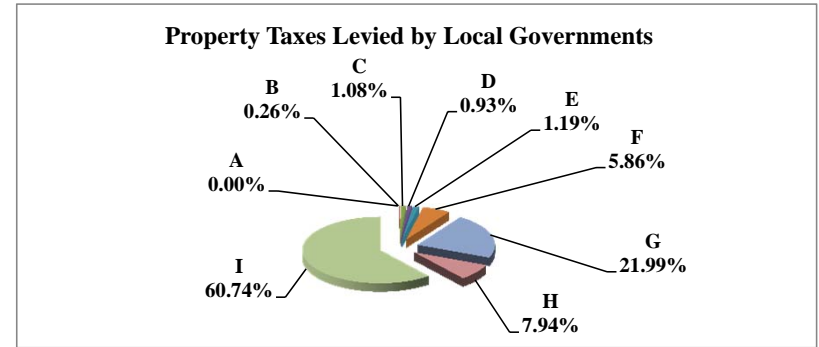

Table 19B Comparison 2010 vs. 2011 Valuation and Taxes Levied by Taxing Subdivision and by Property Type

VALUE by Taxing Subdivision	2010		2011		'10-'11		2010		2011	
	TOTAL VALUE		TOTAL VALUE		Amount Chg	% Chg Value	Average Rates		Average Rates	
County	702,402,250		707,068,351		4,666,101	0.66%		0.3562		0.3762
Township	0		0		0					
City or Village	220,878,052		223,257,068		2,379,016	1.08%		0.3754		0.4303
Fire District	481,524,198		483,811,283		2,287,085	0.47%		0.0287		0.0270
Natural Resource District	702,402,250		707,068,351		4,666,101	0.66%		0.0185		0.0204
Miscellaneous District	702,402,250		707,068,351		4,666,101	0.66%		0.0038		0.0044
Educational Service Unit	702,402,250		707,068,351		4,666,101	0.66%		0.0159		0.0159
Community College	702,402,250		707,068,351		4,666,101	0.66%		0.1016		0.1003
Schools, Class 1 - 5	702,402,250		707,068,351		4,666,101	0.66%		1.0103		1.0072
Schools, Learning Community*	0		0		0					
Schools, Bonds	951,011,008		576,874,680		(374,136,328)	-39.34%		0.0517		0.0389
<b>DAWES COUNTY</b>	<b>702,402,250</b>		<b>707,068,351</b>		<b>4,666,101</b>	<b>0.66%</b>		<b>1.7141</b>		<b>1.7104</b>

TAXES by Taxing Subdivision	2010		2011		2011 % of		'10-'11		2010		2011		% Chg		
	% of Total	TOTAL TAXES	% of Total	TOTAL TAXES	Total Amt Chg	Amount Chg	% Chg Tax	Bond Taxes	NonBond Taxes	Bond Taxes	NonBond Taxes	Bond Taxes	NonBond Taxes	Bond Taxes	NonBond
County	20.78%	2,501,908	21.99%	2,659,942	291.37%	158,034	6.32%	0	2,501,908	0	2,659,942	0	2,659,942		6.32%
Township	0.00%	0	0.00%	0	0.00%	0		0	0	0	0	0	0		
City or Village	6.89%	829,179	7.94%	960,582	242.27%	131,403	15.85%	0	829,179	0	960,582	0	960,582		15.85%
Fire District	1.15%	138,217	1.08%	130,597	-14.05%	(7,620)	-5.51%	8,882	129,335	8,985	121,612	1,166%	121,612	1.16%	-5.97%
Natural Resource District	1.08%	130,106	1.19%	144,433	26.42%	14,327	11.01%	0	130,106	0	144,433	0	144,433		11.01%
Miscellaneous District	0.22%	27,035	0.26%	31,231	7.74%	4,196	15.52%	0	27,035	0	31,231	0	31,231		15.52%
Educational Service Unit	0.93%	111,822	0.93%	112,106	0.52%	284	0.25%	6,462	105,360	6,045	106,060	-6.45%	106,060	-6.45%	0.66%
Community College	5.93%	713,795	5.86%	708,899	-9.03%	(4,896)	-0.69%	0	713,795	0	708,899	0	708,899		-0.69%
Schools, Class 1 - 5		7,096,091		7,121,710			--		7,096,091		7,121,710		7,121,710		--
Schools, Learning Community*		0		0			--		0		0		0		--
Schools, Total Non-bond	58.94%	7,096,091	58.89%	7,121,710	47.24%	25,619	0.36%		7,096,091		7,121,710		7,121,710		0.36%
Schools, Bonds	4.08%	491,422	1.85%	224,311	-492.48%	(267,111)	-54.35%	491,422	0	224,311	0	224,311	0	224,311	-54.35%
<b>DAWES COUNTY</b>	<b>100.00%</b>	<b>12,039,574</b>	<b>100.00%</b>	<b>12,093,811</b>	<b>100.00%</b>	<b>54,238</b>	<b>0.45%</b>	<b>506,766</b>	<b>11,532,807</b>	<b>239,342</b>	<b>11,854,469</b>	<b>11,854,469</b>	<b>11,854,469</b>	<b>-52.77%</b>	<b>2.79%</b>

VALUE by Property Type	2010		2011		2011 % of		'10-'11		2010		2011	
	% of Total	TOTAL VALUE	% of Total	TOTAL VALUE	Total Amt Chg	Amount Chg	% Chg Value	Average Rates		Average Rates		
Agricultural Land	32.54%	228,555,280	29.48%	208,453,660	-430.80%	(20,101,620)	-8.80%		1.5622		1.5562	
Agric. Improvements & Farm Site	2.14%	14,997,935	2.12%	15,024,380	0.57%	26,445	0.18%		1.5685		1.5644	
Residential **	36.50%	256,357,217	37.38%	264,276,134	169.71%	7,918,917	3.09%		1.8740		1.8621	
Commercial & Indust. & Mineral	18.29%	128,438,900	19.76%	139,741,407	242.23%	11,302,507	8.80%		1.7541		1.7366	
Railroad - Real	5.53%	38,812,594	6.49%	45,871,303	151.28%	7,058,709	18.19%		1.4902		1.5064	
Public Service Entity - Real	0.32%	2,226,867	0.09%	646,227	-33.87%	(1,580,640)	-70.98%		1.6671		1.8028	
<b>SUBTOTAL-REAL</b>	<b>95.30%</b>	<b>669,388,793</b>	<b>95.33%</b>	<b>674,013,111</b>	<b>99.10%</b>	<b>4,624,318</b>	<b>0.69%</b>		<b>1.7147</b>		<b>1.7106</b>	
Agricultural Personal Property	1.15%	8,052,176	1.25%	8,822,493	16.51%	770,317	9.57%		1.5754		1.5718	
Commercial Personal Property	1.81%	12,716,481	1.68%	11,854,259	-18.48%	(862,222)	-6.78%		1.8523		1.8761	
Railroad Personal	1.04%	7,333,590	0.99%	7,013,119	-6.87%	(320,471)	-4.37%		1.4881		1.5053	
Public Service Entity Personal	0.70%	4,911,210	0.76%	5,365,369	9.73%	454,159	9.25%		1.8274		1.8222	
<b>SUBTOTAL - PERSONAL</b>	<b>4.70%</b>	<b>33,013,457</b>	<b>4.67%</b>	<b>33,055,240</b>	<b>0.90%</b>	<b>41,783</b>	<b>0.13%</b>		<b>1.7002</b>		<b>1.7075</b>	
<b>DAWES COUNTY</b>	<b>100.00%</b>	<b>702,402,250</b>	<b>100.00%</b>	<b>707,068,351</b>	<b>100.00%</b>	<b>4,666,101</b>	<b>0.66%</b>		<b>1.7141</b>		<b>1.7104</b>	

TAXES by Property Type	2010		2011		2011 % of		'10-'11		2010		2011		% Chg		
	% of Total	TOTAL TAXES	% of Total	TOTAL TAXES	Total Amt Chg	Amount Chg	% Chg Tax	Bond Taxes	NonBond Taxes	Bond Taxes	NonBond Taxes	Bond Taxes	NonBond Taxes	Bond Taxes	NonBond
Agricultural Land	29.66%	3,570,602	26.82%	3,243,881	-602.39%	(326,721)	-9.15%	66,346	3,504,256	27,130	3,216,751	-59.11%	3,216,751	-59.11%	-8.20%
Agric. Improvements & Farm Site	1.95%	235,238	1.94%	235,036	-0.37%	(203)		4,724	230,514	2,371	232,665	-49.82%	232,665	-49.82%	0.93%
Residential **	39.90%	4,804,028	40.69%	4,921,041	215.74%	117,013	2.44%	293,797	4,510,231	143,884	4,777,157	-51.03%	4,777,157	-51.03%	5.92%
Commercial & Indust. & Mineral	18.71%	2,252,904	20.07%	2,426,782	320.59%	173,878	7.72%	112,399	2,140,504	52,455	2,374,327	-53.33%	2,374,327	-53.33%	10.92%
Railroad - Real	4.80%	578,398	5.71%	691,009	207.63%	112,612	19.47%	5,039	573,359	2,193	688,816	-56.47%	688,816	-56.47%	20.14%
Public Service Entity - Real	0.31%	37,125	0.10%	11,650	-46.97%	(25,474)	-68.62%	2,031	35,093	283	11,368	-86.08%	11,368	-86.08%	-67.61%
<b>SUBTOTAL-REAL</b>	<b>95.34%</b>	<b>11,478,295</b>	<b>95.33%</b>	<b>11,529,400</b>	<b>94.22%</b>	<b>51,104</b>	<b>0.45%</b>	<b>484,337</b>	<b>10,993,958</b>	<b>228,315</b>	<b>11,301,084</b>	<b>11,301,084</b>	<b>11,301,084</b>	<b>-52.86%</b>	<b>2.79%</b>
Agricultural Personal Property	1.05%	126,851	1.15%	138,675	21.80%	11,824	9.32%	2,612	124,239	1,544	137,131	-40.89%	137,131	-40.89%	10.38%
Commercial Personal Property	1.96%	235,547	1.84%	222,401	-24.24%	(13,146)	-5.58%	13,851	221,696	6,643	215,759	-52.04%	215,759	-52.04%	-2.68%
Railroad Personal	0.91%	109,133	0.87%	105,568	-6.57%	(3,565)	-3.27%	905	108,228	321	105,247	-64.50%	105,247	-64.50%	-2.75%
Public Service Entity Personal	0.75%	89,747	0.81%	97,767	14.79%	8,020	8.94%	5,061	84,686	2,519	95,248	-50.24%	95,248	-50.24%	12.47%
<b>SUBTOTAL - PERSONAL</b>	<b>4.66%</b>	<b>561,278</b>	<b>4.67%</b>	<b>564,411</b>	<b>5.78%</b>	<b>3,133</b>	<b>0.56%</b>	<b>22,429</b>	<b>538,849</b>	<b>11,026</b>	<b>553,385</b>	<b>553,385</b>	<b>553,385</b>	<b>-50.84%</b>	<b>2.70%</b>
<b>DAWES COUNTY</b>	<b>100.00%</b>	<b>12,039,574</b>	<b>100.00%</b>	<b>12,093,811</b>	<b>100.00%</b>	<b>54,238</b>	<b>0.45%</b>	<b>506,766</b>	<b>11,532,807</b>	<b>239,342</b>	<b>11,854,469</b>	<b>11,854,469</b>	<b>11,854,469</b>	<b>-52.77%</b>	<b>2.79%</b>

\* Learning Community levy/tax began 2009 \*\* Residential includes agricultural residences and home site land.

**Table 19A 2011 Value & Taxes Levied by Taxing Subdivision & by Property Type**

<b>County Seat:</b>	<b>Lexington, NE</b>	<b>Taxable Amland Acres:</b>	
<b>County Population:</b>	<b>24,326</b>	Irrigated	289,058.20
<b>Personal Property Schedules:</b>	<b>1,414</b>	Dryland	33,225.27
Residential & Recreational Records:	9,217	Grassland	266,202.69
Comm. & Indust. & Mineral Records:	1,185	Wasteland	2,566.92
Agricultural Records:	4,429	Other	19,316.66
<b>Total Taxable Real Prop. Records:</b>	<b>14,831</b>	<b>Total Acres</b>	<b>610,369.74</b>

(see Table 20 records/acres)

	<b>Taxing Subdivision:</b>	<b>2011 VALUE</b>	<b>2011 TAXES</b>	<b>Average Tax Rate</b>	<b>Taxes % of Total</b>
A	TOWNSHIPS	0	0		0.00%
B	MISCELLANEOUS DIST.	5,400,845,395	1,094,191	0.0203	2.97%
C	FIRE DISTRICTS	1,319,764,152	207,765	0.0157	0.56%
D	EDUC. SERV. UNIT	1,945,846,140	298,060	0.0153	0.81%
E	NAT. RESOURCE DIST.	1,945,846,140	1,021,706	0.0525	2.77%
F	COMMUNITY COLLEGE	1,945,846,140	2,262,006	0.1162	6.13%
G	COUNTY	1,945,846,140	7,866,458	0.4043	21.32%
H	CITY OR VILLAGE	626,081,996	2,632,867	0.4205	7.14%
I	SCHOOL DISTRICTS	1,945,846,142	21,511,908	1.1055	58.31%
	<b>DAWSON COUNTY</b>	<b>1,945,846,140</b>	<b>36,894,960</b>	<b>1.8961</b>	<b>100.00%</b>

	<b>Property Type:</b>	<b>2011 VALUE</b>	<b>2011 TAXES</b>	<b>Average Tax Rate</b>	<b>Taxes % of Total</b>
A	RAILROADS	111,240,183	2,014,253	1.8107	5.46%
B	PUBLIC SERVIC ENTITIES	33,787,861	625,089	1.8500	1.69%
C	COMM. & INDUST. EQUIP.	57,958,464	1,213,145	2.0931	3.29%
D	AGRIC. MACH. & EQUIP.	64,623,871	1,105,241	1.7103	3.00%
E	AG-OUTBLDG & FARMSITE LAND	53,266,570	903,063	1.6954	2.45%
F	AGRICULTURAL LAND	725,065,990	12,248,837	1.6893	33.20%
G	COMM., INDUST., & MINERAL	196,769,497	4,185,277	2.1270	11.34%
H	RESIDENTIAL **	703,133,704	14,600,056	2.0764	39.57%
	<b>DAWSON COUNTY</b>	<b>1,945,846,140</b>	<b>36,894,960</b>	<b>1.8961</b>	<b>100.00%</b>

	<b>Property Type:</b>	<b>2011 VALUE</b>	<b>Value % of Total</b>
A	RAILROADS	111,240,183	5.72%
B	PUBLIC SERVIC ENTITIES	33,787,861	1.74%
C	COMM. & INDUST. EQUIP.	57,958,464	2.98%
D	AGRIC. MACH. & EQUIP.	64,623,871	3.32%
E	AG-OUTBLDG & FARMSITE LAND	53,266,570	2.74%
F	AGRICULTURAL LAND	725,065,990	37.26%
G	COMM., INDUST., & MINERAL	196,769,497	10.11%
H	RESIDENTIAL **	703,133,704	36.14%
	<b>DAWSON COUNTY</b>	<b>1,945,846,140</b>	<b>100.00%</b>

\*\* Residential includes ag-dwelling & farm home site land.

**24 DAWSON COUNTY**

**2011 Levels of Value**

Residential:	98%
Commercial:	99%
Agricultural:	72%
Ag Special Value:	72%

(see Table 24 Levels of Value & statistics)

**Property Taxes Levied by Local Governments**

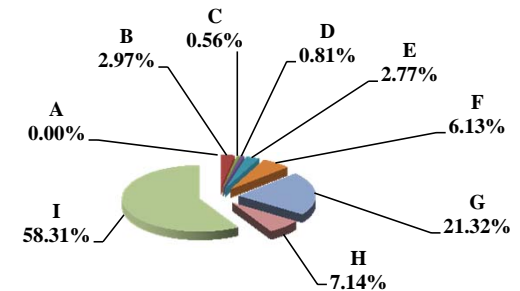

**Property Taxes by Property Type**

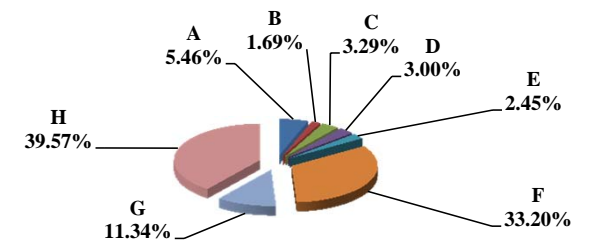

**Value by Property Type**

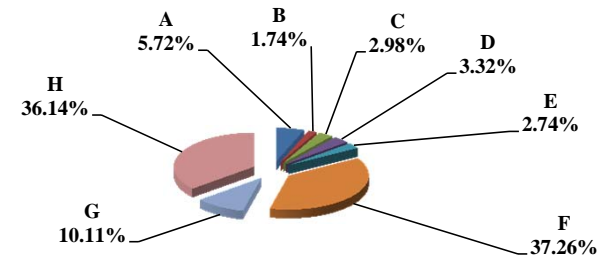

**Table 19B Comparison 2010 vs. 2011 Valuation and Taxes Levied by Taxing Subdivision and by Property Type**

VALUE by Taxing Subdivision	2010		2011		'10-'11		2010		2011	
	TOTAL VALUE	TOTAL VALUE	Amount Chg	% Chg Value	Average Rates	Average Rates				
County	1,804,522,711	1,945,846,140	141,323,429	7.83%			0.4069	0.4043		
Township	0	0	0							
City or Village	609,611,115	626,081,996	16,470,881	2.70%			0.4019	0.4205		
Fire District	1,194,911,597	1,319,764,152	124,852,555	10.45%			0.0160	0.0157		
Natural Resource District	1,804,522,712	1,945,846,140	141,323,428	7.83%			0.0473	0.0525		
Miscellaneous District	4,995,297,564	5,400,845,395	405,547,831	8.12%			0.0208	0.0203		
Educational Service Unit	1,804,522,707	1,945,846,140	141,323,433	7.83%			0.0174	0.0153		
Community College	1,804,522,711	1,945,846,140	141,323,429	7.83%			0.1120	0.1162		
Schools, Class 1 - 5	1,804,522,708	1,945,846,142	141,323,434	7.83%			1.0204	1.0055		
Schools, Learning Community*	0	0	0							
Schools, Bonds	2,186,422,576	2,303,710,239	117,287,663	5.36%			0.0890	0.0845		
<b>DAWSON COUNTY</b>	<b>1,804,522,711</b>	<b>1,945,846,140</b>	<b>141,323,429</b>	<b>7.83%</b>			<b>1.9157</b>	<b>1.8961</b>		

TAXES by Taxing Subdivision	2010		2011		2011 % of		'10-'11		2010		2011		% Chg	
	% of Total	TOTAL TAXES	% of Total	TOTAL TAXES	Total Amt Chg	Amount Chg	% Chg Tax	Bond Taxes	NonBond Taxes	Bond Taxes	NonBond Taxes	Bond Taxes	NonBond	
County	21.24%	7,342,206	21.32%	7,866,458	22.54%	524,252	7.14%	151,039	7,191,168	162,867	7,703,591	7.83%	7.13%	
Township	0.00%	0	0.00%	0	0.00%	0		0	0	0	0			
City or Village	7.09%	2,449,977	7.14%	2,632,867	7.86%	182,889	7.46%	323,306	2,126,672	296,017	2,336,849	-8.44%	9.88%	
Fire District	0.55%	190,940	0.56%	207,765	0.72%	16,825	8.81%	0	190,940	0	207,765		8.81%	
Natural Resource District	2.47%	854,081	2.77%	1,021,706	7.21%	167,625	19.63%	0	854,081	0	1,021,706		19.63%	
Miscellaneous District	3.00%	1,036,711	2.97%	1,094,191	2.47%	57,480	5.54%	0	1,036,711	0	1,094,191		5.54%	
Educational Service Unit	0.91%	314,263	0.81%	298,060	-0.70%	(16,204)	-5.16%	6,220	308,043	6,187	291,873	-0.54%	-5.25%	
Community College	5.85%	2,021,480	6.13%	2,262,006	10.34%	240,526	11.90%	0	2,021,480	0	2,262,006		11.90%	
Schools, Class 1 - 5		18,412,858		19,566,298			--		18,412,858		19,566,298	--	--	
Schools, Learning Community*		0		0			--		0		0	--	--	
Schools, Total Non-bond	53.26%	18,412,858	53.03%	19,566,298	49.59%	1,153,440	6.26%		18,412,858		19,566,298		6.26%	
Schools, Bonds	5.63%	1,946,541	5.27%	1,945,610	-0.04%	(932)	-0.05%	1,946,541	0	1,945,610	0	-0.05%		
<b>DAWSON COUNTY</b>	<b>100.00%</b>	<b>34,569,058</b>	<b>100.00%</b>	<b>36,894,960</b>	<b>100.00%</b>	<b>2,325,902</b>	<b>6.73%</b>	<b>2,427,106</b>	<b>32,141,952</b>	<b>2,410,681</b>	<b>34,484,279</b>	<b>-0.68%</b>	<b>7.29%</b>	

VALUE by Property Type	2010		2011		2011 % of		'10-'11		2010		2011	
	% of Total	TOTAL VALUE	% of Total	TOTAL VALUE	Total Amt Chg	Amount Chg	% Chg Value	Average Rates	Average Rates			
Agricultural Land	36.04%	650,298,017	37.26%	725,065,990	52.91%	74,767,973	11.50%	1.7104	1.6893			
Agric. Improvements & Farm Site	1.95%	35,119,265	2.74%	53,266,570	12.84%	18,147,305	51.67%	1.7120	1.6954			
Residential **	38.48%	694,406,581	36.14%	703,133,704	6.18%	8,727,123	1.26%	2.0756	2.0764			
Commercial & Indust. & Mineral	10.16%	183,392,294	10.11%	196,769,497	9.47%	13,377,203	7.29%	2.1232	2.1270			
Railroad - Real	4.18%	75,394,707	4.89%	95,236,634	14.04%	19,841,927	26.32%	1.8381	1.8107			
Public Service Entity - Real	0.27%	4,873,136	0.16%	3,169,983	-1.21%	(1,703,153)	-34.95%	1.8253	1.8650			
<b>SUBTOTAL-REAL</b>	<b>91.08%</b>	<b>1,643,484,000</b>	<b>91.30%</b>	<b>1,776,642,378</b>	<b>94.22%</b>	<b>133,158,378</b>	<b>8.10%</b>	<b>1.9170</b>	<b>1.8980</b>			
Agricultural Personal Property	3.11%	56,040,150	3.32%	64,623,871	6.07%	8,583,721	15.32%	1.7263	1.7103			
Commercial Personal Property	3.29%	59,420,197	2.98%	57,958,464	-1.03%	(1,461,733)	-2.46%	2.1117	2.0931			
Railroad Personal	0.77%	13,937,530	0.82%	16,003,549	1.46%	2,066,019	14.82%	1.8381	1.8107			
Public Service Entity Personal	1.75%	31,640,834	1.57%	30,617,878	-0.72%	(1,022,956)	-3.23%	1.8501	1.8485			
<b>SUBTOTAL - PERSONAL</b>	<b>8.92%</b>	<b>161,038,711</b>	<b>8.70%</b>	<b>169,203,762</b>	<b>5.78%</b>	<b>8,165,051</b>	<b>5.07%</b>	<b>1.9025</b>	<b>1.8759</b>			
<b>DAWSON COUNTY</b>	<b>100.00%</b>	<b>1,804,522,711</b>	<b>100.00%</b>	<b>1,945,846,140</b>	<b>100.00%</b>	<b>141,323,429</b>	<b>7.83%</b>	<b>1.9157</b>	<b>1.8961</b>			

TAXES by Property Type	2010		2011		2011 % of		'10-'11		2010		2011		% Chg	
	% of Total	TOTAL TAXES	% of Total	TOTAL TAXES	Total Amt Chg	Amount Chg	% Chg Tax	Bond Taxes	NonBond Taxes	Bond Taxes	NonBond Taxes	Bond Taxes	NonBond	
Agricultural Land	32.17%	11,122,558	33.20%	12,248,837	48.42%	1,126,278	10.13%	363,277	10,759,281	381,154	11,867,683	4.92%	10.30%	
Agric. Improvements & Farm Site	1.74%	601,235	2.45%	903,063	12.98%	301,829	50.20%	20,744	580,491	29,159	873,904	40.57%	50.55%	
Residential **	41.69%	14,412,906	39.57%	14,600,056	8.05%	187,149	1.30%	1,268,804	13,144,102	1,207,907	13,392,149	-4.80%	1.89%	
Commercial & Indust. & Mineral	11.26%	3,893,808	11.34%	4,185,277	12.53%	291,468	7.49%	432,212	3,461,596	439,969	3,745,308	1.79%	8.20%	
Railroad - Real	4.01%	1,385,849	4.67%	1,724,477	14.56%	338,628	24.43%	105,726	1,280,123	127,094	1,597,383	20.21%	24.78%	
Public Service Entity - Real	0.26%	88,949	0.16%	59,119	-1.28%	(29,830)	-33.54%	6,402	82,547	3,987	55,132	-37.72%	-33.21%	
<b>SUBTOTAL-REAL</b>	<b>91.14%</b>	<b>31,505,306</b>	<b>91.40%</b>	<b>33,720,828</b>	<b>95.25%</b>	<b>2,215,523</b>	<b>7.03%</b>	<b>2,197,165</b>	<b>29,308,141</b>	<b>2,189,270</b>	<b>31,531,558</b>	<b>-0.36%</b>	<b>7.59%</b>	
Agricultural Personal Property	2.80%	967,407	3.00%	1,105,241	5.93%	137,833	14.25%	40,334	927,074	45,156	1,060,085	11.96%	14.35%	
Commercial Personal Property	3.63%	1,254,785	3.29%	1,213,145	-1.79%	(41,639)	-3.32%	138,314	1,116,470	124,246	1,088,899	-10.17%	-2.47%	
Railroad Personal	0.74%	256,185	0.79%	289,776	1.44%	33,591	13.11%	289,726	236,621	21,373	268,403	9.25%	13.43%	
Public Service Entity Personal	1.69%	585,376	1.53%	565,970	-0.83%	(19,407)	-3.32%	31,730	553,647	30,636	535,333	-3.45%	-3.31%	
<b>SUBTOTAL - PERSONAL</b>	<b>8.86%</b>	<b>3,063,753</b>	<b>8.60%</b>	<b>3,174,131</b>	<b>4.75%</b>	<b>110,379</b>	<b>3.60%</b>	<b>229,941</b>	<b>2,833,811</b>	<b>221,411</b>	<b>2,952,720</b>	<b>-3.71%</b>	<b>4.20%</b>	
<b>DAWSON COUNTY</b>	<b>100.00%</b>	<b>34,569,058</b>	<b>100.00%</b>	<b>36,894,960</b>	<b>100.00%</b>	<b>2,325,902</b>	<b>6.73%</b>	<b>2,427,106</b>	<b>32,141,952</b>	<b>2,410,681</b>	<b>34,484,279</b>	<b>-0.68%</b>	<b>7.29%</b>	

\* Learning Community levy/tax began 2009 \*\* Residential includes agricultural residences and home site land.

**Table 19A 2011 Value & Taxes Levied by Taxing Subdivision & by Property Type**

<b>County Seat:</b>	<b>Chappell, NE</b>	<b>Taxable Amland Acres:</b>	
<b>County Population:</b>	<b>1,941</b>	Irrigated	20,611.84
<b>Personal Property Schedules:</b>	<b>301</b>	Dryland	177,953.00
Residential & Recreational Records:	808	Grassland	70,992.42
Comm. & Indust. & Mineral Records:	223	Wasteland	220.52
Agricultural Records:	1,297	Other	0.00
<b>Total Taxable Real Prop. Records:</b>	<b>2,328</b>	<b>Total Acres</b>	<b>269,777.78</b>

(see Table 20 records/acres)

	<b>Taxing Subdivision:</b>	<b>2011 VALUE</b>	<b>2011 TAXES</b>	<b>Average Tax Rate</b>	<b>Taxes % of Total</b>
A	TOWNSHIPS	0	0		0.00%
B	MISCELLANEOUS DIST.	351,231,676	10,610	0.0030	0.24%
C	FIRE DISTRICTS	239,731,291	113,014	0.0471	2.53%
D	EDUC. SERV. UNIT	239,731,291	37,238	0.0155	0.83%
E	NAT. RESOURCE DIST.	239,731,291	114,400	0.0477	2.56%
F	COMMUNITY COLLEGE	239,731,291	240,352	0.1003	5.37%
G	COUNTY	239,731,291	1,230,698	0.5134	27.50%
H	CITY OR VILLAGE	51,636,329	235,512	0.4561	5.26%
I	SCHOOL DISTRICTS	239,731,291	2,493,851	1.0403	55.72%
	<b>DEUEL COUNTY</b>	<b>239,731,291</b>	<b>4,475,675</b>	<b>1.8670</b>	<b>100.00%</b>

	<b>Property Type:</b>	<b>2011 VALUE</b>	<b>2011 TAXES</b>	<b>Average Tax Rate</b>	<b>Taxes % of Total</b>
A	RAILROADS	41,978,137	755,365	1.7994	16.88%
B	PUBLIC SERVIC ENTITIES	7,836,441	141,437	1.8049	3.16%
C	COMM. & INDUST. EQUIP.	4,781,135	92,840	1.9418	2.07%
D	AGRIC. MACH. & EQUIP.	8,666,230	152,932	1.7647	3.42%
E	AG-OUTBLDG & FARMSITE LAND	5,531,223	97,601	1.7646	2.18%
F	AGRICULTURAL LAND	99,303,180	1,752,294	1.7646	39.15%
G	COMM., INDUST., & MINERAL	23,889,295	500,019	2.0931	11.17%
H	RESIDENTIAL **	47,745,650	983,186	2.0592	21.97%
	<b>DEUEL COUNTY</b>	<b>239,731,291</b>	<b>4,475,675</b>	<b>1.8670</b>	<b>100.00%</b>

	<b>Property Type:</b>	<b>2011 VALUE</b>	<b>Value % of Total</b>
A	RAILROADS	41,978,137	17.51%
B	PUBLIC SERVIC ENTITIES	7,836,441	3.27%
C	COMM. & INDUST. EQUIP.	4,781,135	1.99%
D	AGRIC. MACH. & EQUIP.	8,666,230	3.61%
E	AG-OUTBLDG & FARMSITE LAND	5,531,223	2.31%
F	AGRICULTURAL LAND	99,303,180	41.42%
G	COMM., INDUST., & MINERAL	23,889,295	9.97%
H	RESIDENTIAL **	47,745,650	19.92%
	<b>DEUEL COUNTY</b>	<b>239,731,291</b>	<b>100.00%</b>

\*\* Residential includes ag-dwelling & farm home site land.

**25 DEUEL COUNTY**

**2011 Levels of Value**

Residential:	95%
Commercial:	97%
Agricultural:	73%
Ag Special Value:	--

(see Table 24 Levels of Value & statistics)

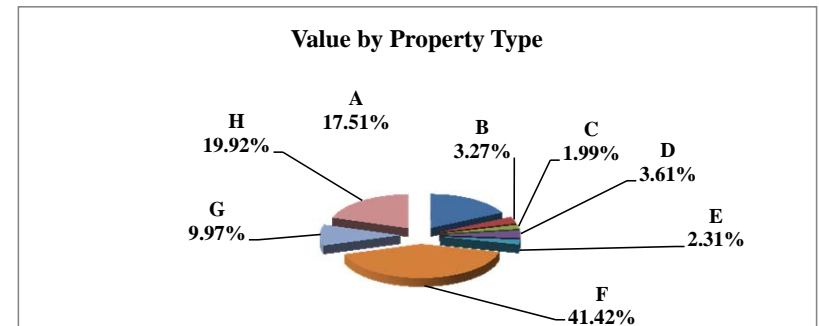
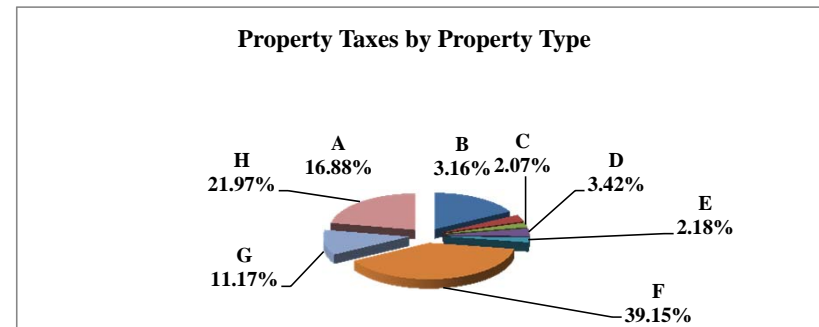
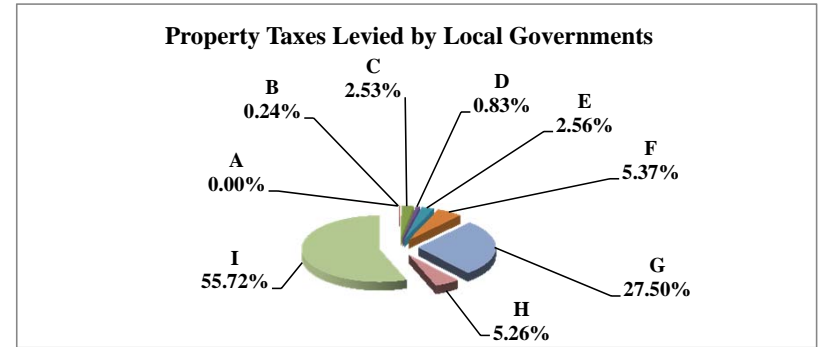

**Table 19B Comparison 2010 vs. 2011 Valuation and Taxes Levied by Taxing Subdivision and by Property Type**

**25 DEUEL COUNTY**

VALUE by Taxing Subdivision	2010		2011		'10-'11		2010		2011	
	TOTAL VALUE		TOTAL VALUE		Amount Chg	% Chg Value	Average Rates		Average Rates	
County	217,234,767		239,731,291		22,496,524	10.36%	0.5147		0.5134	
Township	0		0		0					
City or Village	44,855,494		51,636,329		6,780,835	15.12%	0.4646		0.4561	
Fire District	217,234,767		239,731,291		22,496,524	10.36%	0.0492		0.0471	
Natural Resource District	217,234,767		239,731,291		22,496,524	10.36%	0.0481		0.0477	
Miscellaneous District	319,182,756		351,231,676		32,048,920	10.04%	0.0033		0.0030	
Educational Service Unit	217,234,767		239,731,291		22,496,524	10.36%	0.0156		0.0155	
Community College	217,234,767		239,731,291		22,496,524	10.36%	0.1016		0.1003	
Schools, Class 1 - 5	217,234,767		239,731,291		22,496,524	10.36%	1.0443		1.0403	
Schools, Learning Community*	0		0		0					
Schools, Bonds	0		0		0					
<b>DEUEL COUNTY</b>	<b>217,234,767</b>		<b>239,731,291</b>		<b>22,496,524</b>	<b>10.36%</b>	<b>1.8743</b>		<b>1.8670</b>	

TAXES by Taxing Subdivision	% of Total	2010		2011		2011 % of Total Amt Chg	'10-'11		2010		2011		% Chg Bond Taxes	% Chg NonBond
		TOTAL TAXES		TOTAL TAXES			Amount Chg	% Chg Tax	Bond Taxes	NonBond Taxes	Bond Taxes	NonBond Taxes		
County	27.46%	1,118,179		1,230,698		27.85%	112,519	10.06%	32,001	1,086,178	32,026	1,198,673	0.08%	10.36%
Township	0.00%	0		0		0.00%	0		0	0	0	0		
City or Village	5.12%	208,382		235,512		6.71%	27,130	13.02%	0	208,382	0	235,512		13.02%
Fire District	2.62%	106,786		113,014		1.54%	6,228	5.83%	0	106,786	30,178	82,836	100.00%	-22.43%
Natural Resource District	2.57%	104,516		114,400		2.45%	9,884	9.46%	0	104,516	0	114,400		9.46%
Miscellaneous District	0.26%	10,611		10,610		0.00%	(1)	-0.01%	0	10,611	0	10,610		-0.01%
Educational Service Unit	0.83%	33,839		37,238		0.84%	3,399	10.04%	1,254	32,585	1,278	35,960	1.97%	10.36%
Community College	5.42%	220,758		240,352		4.85%	19,594	8.88%	0	220,758	0	240,352		8.88%
Schools, Class 1 - 5		2,268,544		2,493,851			--	--		2,268,544		2,493,851	--	--
Schools, Learning Community*		0		0			--	--		0		0	--	--
Schools, Total Non-bond	55.72%	2,268,544		2,493,851		55.76%	225,307	9.93%	0	2,268,544	0	2,493,851		9.93%
Schools, Bonds	0.00%	0		0		0.00%	0		0	0	0	0		
<b>DEUEL COUNTY</b>	<b>100.00%</b>	<b>4,071,616</b>		<b>4,475,675</b>		<b>100.00%</b>	<b>404,060</b>	<b>9.92%</b>	<b>33,254</b>	<b>4,038,361</b>	<b>63,482</b>	<b>4,412,193</b>	<b>90.90%</b>	<b>9.26%</b>

VALUE by Property Type	% of Total	2010		2011		2011 % of Total Amt Chg	'10-'11		2010		2011	
		TOTAL VALUE		TOTAL VALUE			Amount Chg	% Chg Value	Average Rates		Average Rates	
Agricultural Land	41.97%	91,171,505		99,303,180		36.15%	8,131,675	8.92%	1.7737		1.7646	
Agric. Improvements & Farm Site	2.48%	5,384,369		5,531,223		0.65%	146,854	2.73%	1.7741		1.7646	
Residential **	21.69%	47,116,424		47,745,650		2.80%	629,226	1.34%	2.0793		2.0592	
Commercial & Indust. & Mineral	7.23%	15,703,340		23,889,295		36.39%	8,185,955	52.13%	2.0976		2.0931	
Railroad - Real	13.09%	28,438,392		35,934,749		33.32%	7,496,357	26.36%	1.8098		1.7994	
Public Service Entity - Real	1.43%	3,101,081		1,473,110		-7.24%	(1,627,971)	-52.50%	1.7954		1.7896	
<b>SUBTOTAL-REAL</b>	<b>87.88%</b>	<b>190,915,111</b>		<b>213,877,207</b>		<b>102.07%</b>	<b>22,962,096</b>	<b>12.03%</b>	<b>1.8815</b>		<b>1.8731</b>	
Agricultural Personal Property	3.74%	8,118,483		8,666,230		2.43%	547,747	6.75%	1.7753		1.7647	
Commercial Personal Property	2.72%	5,908,168		4,781,135		-5.01%	(1,127,033)	-19.08%	1.8978		1.9418	
Railroad Personal	2.42%	5,262,762		6,043,388		3.47%	780,626	14.83%	1.8098		1.7994	
Public Service Entity Personal	3.24%	7,030,243		6,363,331		-2.96%	(666,912)	-9.49%	1.8217		1.8084	
<b>SUBTOTAL - PERSONAL</b>	<b>12.12%</b>	<b>26,319,656</b>		<b>25,854,084</b>		<b>-2.07%</b>	<b>(465,572)</b>	<b>-1.77%</b>	<b>1.8221</b>		<b>1.8163</b>	
<b>DEUEL COUNTY</b>	<b>100.00%</b>	<b>217,234,767</b>		<b>239,731,291</b>		<b>100.00%</b>	<b>22,496,524</b>	<b>10.36%</b>	<b>1.8743</b>		<b>1.8670</b>	

TAXES by Property Type	% of Total	2010		2011		2011 % of Total Amt Chg	'10-'11		2010		2011		% Chg Bond Taxes	% Chg NonBond
		TOTAL TAXES		TOTAL TAXES			Amount Chg	% Chg Tax	Bond Taxes	NonBond Taxes	Bond Taxes	NonBond Taxes		
Agricultural Land	39.72%	1,617,095		1,752,294		33.46%	135,200	8.36%	13,973	1,603,122	26,054	1,726,240	86.47%	7.68%
Agric. Improvements & Farm Site	2.35%	95,523		97,601		0.51%	2,079	2.18%	827	94,696	1,413	96,188	70.92%	1.58%
Residential **	24.06%	979,680		983,186		0.87%	3,506	0.36%	7,250	972,429	11,359	971,827	56.67%	-0.06%
Commercial & Indust. & Mineral	8.09%	329,399		500,019		42.23%	170,620	51.80%	2,399	327,000	6,826	493,194	184.56%	50.82%
Railroad - Real	12.64%	514,670		646,619		32.66%	131,949	25.64%	4,345	510,325	9,595	637,024	120.80%	24.83%
Public Service Entity - Real	1.37%	55,677		26,363		-7.25%	(29,313)	-52.65%	460	55,217	597	25,766	29.79%	-53.34%
<b>SUBTOTAL-REAL</b>	<b>88.22%</b>	<b>3,592,043</b>		<b>4,006,084</b>		<b>102.47%</b>	<b>414,040</b>	<b>11.53%</b>	<b>29,254</b>	<b>3,562,789</b>	<b>55,844</b>	<b>3,950,239</b>	<b>90.89%</b>	<b>10.87%</b>
Agricultural Personal Property	3.54%	144,129		152,932		2.18%	8,803	6.11%	1,237	142,892	2,376	150,556	92.12%	5.36%
Commercial Personal Property	2.75%	112,127		92,840		-4.77%	(19,287)	-17.20%	905	111,223	1,291	91,549	42.68%	-17.69%
Railroad Personal	2.34%	95,244		108,746		3.34%	13,502	14.18%	804	94,440	1,614	107,133	100.66%	13.44%
Public Service Entity Personal	3.15%	128,072		115,073		-3.22%	(12,999)	-10.15%	1,055	127,018	2,357	112,716	123.48%	-11.26%
<b>SUBTOTAL - PERSONAL</b>	<b>11.78%</b>	<b>479,572</b>		<b>469,592</b>		<b>-2.47%</b>	<b>(9,981)</b>	<b>-2.08%</b>	<b>4,000</b>	<b>475,572</b>	<b>7,638</b>	<b>461,954</b>	<b>90.92%</b>	<b>-2.86%</b>
<b>DEUEL COUNTY</b>	<b>100.00%</b>	<b>4,071,616</b>		<b>4,475,675</b>		<b>100.00%</b>	<b>404,060</b>	<b>9.92%</b>	<b>33,254</b>	<b>4,038,361</b>	<b>63,482</b>	<b>4,412,193</b>	<b>90.90%</b>	<b>9.26%</b>

\* Learning Community levy/tax began 2009 \*\* Residential includes agricultural residences and home site land.

**Table 19A 2011 Value & Taxes Levied by Taxing Subdivision & by Property Type**

<b>County Seat:</b>	<b>Ponca, NE</b>	<b>Taxable Amland Acres:</b>	
<b>County Population:</b>	<b>6,000</b>	Irrigated	28,460.89
<b>Personal Property Schedules:</b>	<b>535</b>	Dryland	190,809.06
Residential & Recreational Records:	2,263	Grassland	56,395.63
Comm. & Indust.& Mineral Records:	344	Wasteland	7,012.65
Agricultural Records:	2,900	Other	0.00
<b>Total Taxable Real Prop.Records:</b>	<b>5,507</b>	<b>Total Acres</b>	<b>282,678.23</b>

(see Table 20 records/acres)

	<b>Taxing Subdivision:</b>	<b>2011 VALUE</b>	<b>2011 TAXES</b>	<b>Average Tax Rate</b>	<b>Taxes % of Total</b>
A	TOWNSHIPS	683,314,449	905,509	0.1325	6.65%
B	MISCELLANEOUS DIST.	713,023,505	34,959	0.0049	0.26%
C	FIRE DISTRICTS	613,853,326	196,356	0.0320	1.44%
D	EDUC. SERV. UNIT	713,023,505	106,953	0.0150	0.79%
E	NAT. RESOURCE DIST.	713,023,507	188,737	0.0265	1.39%
F	COMMUNITY COLLEGE	713,023,505	679,176	0.0953	4.99%
G	COUNTY	713,023,505	2,829,502	0.3968	20.79%
H	CITY OR VILLAGE	106,662,781	541,358	0.5075	3.98%
I	SCHOOL DISTRICTS	713,023,510	8,125,563	1.1396	59.71%
	<b>DIXON COUNTY</b>	<b>713,023,505</b>	<b>13,608,112</b>	<b>1.9085</b>	<b>100.00%</b>

**26 DIXON COUNTY**

**2011 Levels of Value**

Residential:	96%
Commercial:	96%
Agricultural:	75%
Ag Special Value:	--

(see Table 24 Levels of Value & statistics)

**Property Taxes Levied by Local Governments**

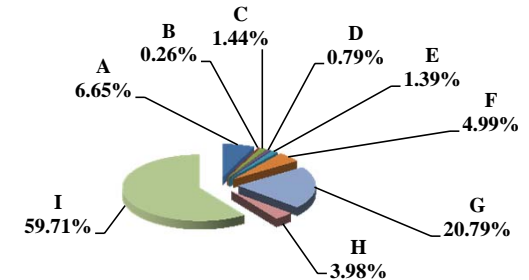

	<b>Property Type:</b>	<b>2011 VALUE</b>	<b>2011 TAXES</b>	<b>Average Tax Rate</b>	<b>Taxes % of Total</b>
A	RAILROADS	1,045,989	19,924	1.9048	0.15%
B	PUBLIC SERVIC ENTITIES	1,438,258	29,517	2.0523	0.22%
C	COMM. & INDUST. EQUIP.	12,809,629	261,362	2.0404	1.92%
D	AGRIC. MACH. & EQUIP.	25,418,144	466,170	1.8340	3.43%
E	AG-OUTBLDG & FARMSITE LAND	16,833,055	309,214	1.8369	2.27%
F	AGRICULTURAL LAND	459,237,725	8,420,410	1.8336	61.88%
G	COMM., INDUST., & MINERAL	43,083,420	879,613	2.0417	6.46%
H	RESIDENTIAL **	153,157,285	3,221,901	2.1037	23.68%
	<b>DIXON COUNTY</b>	<b>713,023,505</b>	<b>13,608,112</b>	<b>1.9085</b>	<b>100.00%</b>

**Property Taxes by Property Type**

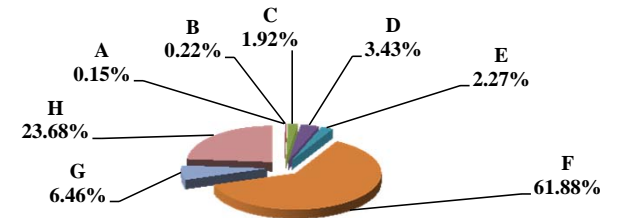

	<b>Property Type:</b>	<b>2011 VALUE</b>	<b>Value % of Total</b>
A	RAILROADS	1,045,989	0.15%
B	PUBLIC SERVIC ENTITIES	1,438,258	0.20%
C	COMM. & INDUST. EQUIP.	12,809,629	1.80%
D	AGRIC. MACH. & EQUIP.	25,418,144	3.56%
E	AG-OUTBLDG & FARMSITE LAND	16,833,055	2.36%
F	AGRICULTURAL LAND	459,237,725	64.41%
G	COMM., INDUST., & MINERAL	43,083,420	6.04%
H	RESIDENTIAL **	153,157,285	21.48%
	<b>DIXON COUNTY</b>	<b>713,023,505</b>	<b>100.00%</b>

\*\* Residential includes ag-dwelling & farm home site land.

**Value by Property Type**

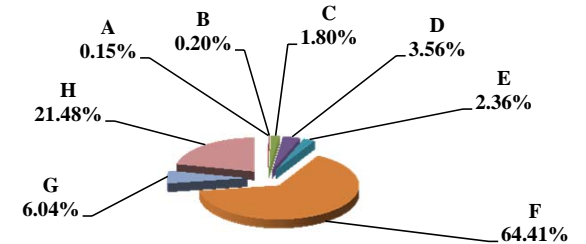



Table 19B Comparison 2010 vs. 2011 Valuation and Taxes Levied by Taxing Subdivision and by Property Type

VALUE by Taxing Subdivision	2010		2011		'10-'11		2010		2011	
	TOTAL VALUE	TOTAL VALUE	Amount Chg	% Chg Value	Average Rates	Average Rates				
County	671,666,424	713,023,505	41,357,081	6.16%	0.4081	0.3968				
Township	642,160,730	683,314,449	41,153,719	6.41%	0.1334	0.1325				
City or Village	101,207,517	106,662,781	5,455,264	5.39%	0.5093	0.5075				
Fire District	576,997,467	613,853,326	36,855,859	6.39%	0.0312	0.0320				
Natural Resource District	671,666,424	713,023,507	41,357,083	6.16%	0.0289	0.0265				
Miscellaneous District	671,666,424	713,023,505	41,357,081	6.16%	0.0051	0.0049				
Educational Service Unit	671,666,424	713,023,505	41,357,081	6.16%	0.0150	0.0150				
Community College	671,666,424	713,023,505	41,357,081	6.16%	0.0985	0.0953				
Schools, Class 1 - 5	671,666,424	713,023,510	41,357,086	6.16%	1.0715	1.0584				
Schools, Learning Community*	0	0	0							
Schools, Bonds	532,139,429	563,527,445	31,388,016	5.90%	0.1080	0.1027				
<b>DIXON COUNTY</b>	<b>671,666,424</b>	<b>713,023,505</b>	<b>41,357,081</b>	<b>6.16%</b>	<b>1.9437</b>	<b>1.9085</b>				

TAXES by Taxing Subdivision	2010 % of Total	2010 TOTAL TAXES	2011 % of Total	2011 TOTAL TAXES	2011 % of Total Amt Chg	'10-'11 Amount Chg	'10-'11 % Chg Tax	2010 Bond Taxes	2010 NonBond Taxes	2011 Bond Taxes	2011 NonBond Taxes	% Chg Bond Taxes	% Chg NonBond
County	21.00%	2,741,225	20.79%	2,829,502	15.96%	88,277	3.22%	0	2,741,225	0	2,829,502		3.22%
Township	6.56%	856,381	6.65%	905,509	8.88%	49,128	5.74%	0	856,381	0	905,509		5.74%
City or Village	3.95%	515,413	3.98%	541,358	4.69%	25,944	5.03%	48,797	466,616	49,028	492,329	0.47%	5.51%
Fire District	1.38%	179,898	1.44%	196,356	2.98%	16,458	9.15%	14,147	165,750	13,451	182,904	-4.92%	10.35%
Natural Resource District	1.49%	194,187	1.39%	188,737	-0.99%	(5,450)	-2.81%	0	194,187	0	188,737		-2.81%
Miscellaneous District	0.26%	34,101	0.26%	34,959	0.26%	858	2.52%	0	34,101	0	34,959		2.52%
Educational Service Unit	0.77%	100,750	0.79%	106,953	1.12%	6,203	6.16%	0	100,750	0	106,953		6.16%
Community College	5.07%	661,593	4.99%	679,176	3.18%	17,583	2.66%	0	661,593	0	679,176		2.66%
Schools, Class 1 - 5		7,197,077		7,546,540			--		7,197,077		7,546,540	--	--
Schools, Learning Community*		0		0			--		0		0	--	--
Schools, Total Non-bond	55.13%	7,197,077	55.46%	7,546,540	63.20%	349,462	4.86%		7,197,077		7,546,540		4.86%
Schools, Bonds	4.40%	574,535	4.25%	579,023	0.81%	4,488	0.78%	574,535	0	579,023	0	0.78%	
<b>DIXON COUNTY</b>	<b>100.00%</b>	<b>13,055,160</b>	<b>100.00%</b>	<b>13,608,112</b>	<b>100.00%</b>	<b>552,952</b>	<b>4.24%</b>	<b>637,480</b>	<b>12,417,681</b>	<b>641,503</b>	<b>12,966,610</b>	<b>0.63%</b>	<b>4.42%</b>

VALUE by Property Type	2010 % of Total	2010 TOTAL VALUE	2011 % of Total	2011 TOTAL VALUE	2011 % of Total Amt Chg	'10-'11 Amount Chg	'10-'11 % Chg Value	2010 Average Rates	2011 Average Rates
Agricultural Land	64.79%	435,177,090	64.41%	459,237,725	58.18%	24,060,635	5.53%	1.8691	1.8336
Agric. Improvements & Farm Site	2.28%	15,335,745	2.36%	16,833,055	3.62%	1,497,310	9.76%	1.8668	1.8369
Residential **	22.45%	150,791,740	21.48%	153,157,285	5.72%	2,365,545	1.57%	2.1380	2.1037
Commercial & Indust. & Mineral	5.93%	39,808,760	6.04%	43,083,420	7.92%	3,274,660	8.23%	2.0701	2.0417
Railroad - Real	0.12%	834,354	0.13%	953,262	0.29%	118,908	14.25%	1.9700	1.9048
Public Service Entity - Real	0.09%	581,500	0.03%	226,477	-0.86%	(355,023)	-61.05%	2.0934	2.0158
<b>SUBTOTAL-REAL</b>	<b>95.66%</b>	<b>642,529,189</b>	<b>94.46%</b>	<b>673,491,224</b>	<b>74.87%</b>	<b>30,962,035</b>	<b>4.82%</b>	<b>1.9450</b>	<b>1.9085</b>
Agricultural Personal Property	3.19%	21,413,538	3.56%	25,418,144	9.68%	4,004,606	18.70%	1.8695	1.8340
Commercial Personal Property	0.83%	5,568,491	1.80%	12,809,629	17.51%	7,241,138	130.04%	2.0239	2.0404
Railroad Personal	0.01%	93,008	0.01%	92,727	0.00%	(281)	-0.30%	1.9700	1.9048
Public Service Entity Personal	0.31%	2,062,198	0.17%	1,211,781	-2.06%	(850,417)	-41.24%	2.1025	2.0591
<b>SUBTOTAL - PERSONAL</b>	<b>4.34%</b>	<b>29,137,235</b>	<b>5.54%</b>	<b>39,532,281</b>	<b>25.13%</b>	<b>10,395,046</b>	<b>35.68%</b>	<b>1.9158</b>	<b>1.9079</b>
<b>DIXON COUNTY</b>	<b>100.00%</b>	<b>671,666,424</b>	<b>100.00%</b>	<b>713,023,505</b>	<b>100.00%</b>	<b>41,357,081</b>	<b>6.16%</b>	<b>1.9437</b>	<b>1.9085</b>

TAXES by Property Type	2010 % of Total	2010 TOTAL TAXES	2011 % of Total	2011 TOTAL TAXES	2011 % of Total Amt Chg	'10-'11 Amount Chg	'10-'11 % Chg Tax	2010 Bond Taxes	2010 NonBond Taxes	2011 Bond Taxes	2011 NonBond Taxes	% Chg Bond Taxes	% Chg NonBond
Agricultural Land	62.30%	8,133,984	61.88%	8,420,410	51.80%	286,426	3.52%	341,881	7,792,103	336,477	8,083,933	-1.58%	3.75%
Agric. Improvements & Farm Site	2.19%	286,290	2.27%	309,214	4.15%	22,924	8.01%	12,596	273,694	14,070	295,144	11.70%	7.84%
Residential **	24.70%	3,223,995	23.68%	3,221,901	-0.38%	(2,094)	-0.06%	227,072	2,996,924	225,621	2,996,280	-0.64%	-0.02%
Commercial & Indust. & Mineral	6.31%	824,062	6.46%	879,613	10.05%	55,552	6.74%	28,317	795,744	33,407	846,207	17.97%	6.34%
Railroad - Real	0.13%	16,437	0.13%	18,157	10.47%	1,720	10.47%	1,129	15,308	1,240	16,918	9.78%	10.52%
Public Service Entity - Real	0.09%	12,173	0.03%	4,565	-1.38%	(7,608)	-62.50%	1,510	10,663	372	4,193	-75.34%	-60.68%
<b>SUBTOTAL-REAL</b>	<b>95.72%</b>	<b>12,496,942</b>	<b>94.46%</b>	<b>12,853,862</b>	<b>64.55%</b>	<b>356,920</b>	<b>2.86%</b>	<b>612,506</b>	<b>11,884,436</b>	<b>611,188</b>	<b>12,242,674</b>	<b>-0.22%</b>	<b>3.01%</b>
Agricultural Personal Property	3.07%	400,328	3.43%	466,170	11.91%	65,842	16.45%	17,428	382,900	19,849	446,320	13.89%	16.56%
Commercial Personal Property	0.86%	112,700	1.92%	261,362	26.89%	148,662	131.91%	4,453	108,247	8,291	253,072	86.19%	133.79%
Railroad Personal	0.01%	1,832	0.01%	1,766	-0.01%	(66)	-3.60%	126	1,706	121	1,646	-4.20%	-3.56%
Public Service Entity Personal	0.33%	43,358	0.18%	24,952	-3.33%	(18,406)	-42.45%	2,967	40,391	2,055	22,897	-30.74%	-43.31%
<b>SUBTOTAL - PERSONAL</b>	<b>4.28%</b>	<b>558,218</b>	<b>5.54%</b>	<b>754,250</b>	<b>35.45%</b>	<b>196,032</b>	<b>35.12%</b>	<b>24,974</b>	<b>533,244</b>	<b>30,315</b>	<b>723,935</b>	<b>21.39%</b>	<b>35.76%</b>
<b>DIXON COUNTY</b>	<b>100.00%</b>	<b>13,055,160</b>	<b>100.00%</b>	<b>13,608,112</b>	<b>100.00%</b>	<b>552,952</b>	<b>4.24%</b>	<b>637,480</b>	<b>12,417,681</b>	<b>641,503</b>	<b>12,966,610</b>	<b>0.63%</b>	<b>4.42%</b>

\* Learning Community levy/tax began 2009 \*\* Residential includes agricultural residences and home site land.

**Table 19A 2011 Value & Taxes Levied by Taxing Subdivision & by Property Type**

<b>County Seat:</b>	<b>Fremont, NE</b>	<b>Taxable Agland Acres:</b>	
<b>County Population:</b>	<b>36,691</b>	Irrigated	113,509.58
<b>Personal Property Schedules:</b>	<b>2,012</b>	Dryland	154,831.26
Residential & Recreational Records:	13,976	Grassland	15,488.07
Comm. & Indust. & Mineral Records:	1,592	Wasteland	16,836.14
Agricultural Records:	4,095	Other	110.67
<b>Total Taxable Real Prop. Records:</b>	<b>19,663</b>	<b>Total Acres</b>	<b>300,775.72</b>

(see Table 20 records/acres)

	<b>Taxing Subdivision:</b>	<b>2011 VALUE</b>	<b>2011 TAXES</b>	<b>Average Tax Rate</b>	<b>Taxes % of Total</b>
A	TOWNSHIPS	1,525,366,468	1,297,474	0.0851	2.50%
B	MISCELLANEOUS DIST.	2,986,735,006	409,922	0.0137	0.79%
C	FIRE DISTRICTS	1,531,741,279	823,314	0.0538	1.59%
D	EDUC. SERV. UNIT	2,918,326,446	438,010	0.0150	0.84%
E	NAT. RESOURCE DIST.	2,918,326,445	1,406,079	0.0482	2.71%
F	COMMUNITY COLLEGE	2,918,326,447	2,480,567	0.0850	4.78%
G	COUNTY	2,918,326,447	6,971,871	0.2389	13.44%
H	CITY OR VILLAGE	1,492,477,356	5,760,738	0.3860	11.10%
I	SCHOOL DISTRICTS	2,918,326,440	32,297,482	1.1067	62.25%
	<b>DODGE COUNTY</b>	<b>2,918,326,447</b>	<b>51,885,457</b>	<b>1.7779</b>	<b>100.00%</b>

**27 DODGE COUNTY**

**2011 Levels of Value**

Residential:	98%
Commercial:	97%
Agricultural:	72%
Ag Special Value:	72%

(see Table 24 Levels of Value & statistics)

**Property Taxes Levied by Local Governments**

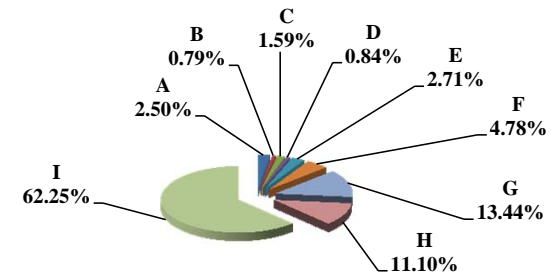

	<b>Property Type:</b>	<b>2011 VALUE</b>	<b>2011 TAXES</b>	<b>Average Tax Rate</b>	<b>Taxes % of Total</b>
A	RAILROADS	65,018,279	1,094,066	1.6827	2.11%
B	PUBLIC SERVIC ENTITIES	12,929,961	227,730	1.7613	0.44%
C	COMM. & INDUST. EQUIP.	67,319,693	1,253,134	1.8615	2.42%
D	AGRIC. MACH. & EQUIP.	54,860,609	828,153	1.5096	1.60%
E	AG-OUTBLDG & FARMSITE LAND	39,985,060	605,695	1.5148	1.17%
F	AGRICULTURAL LAND	842,566,945	12,790,964	1.5181	24.65%
G	COMM., INDUST., & MINERAL	390,797,075	7,548,547	1.9316	14.55%
H	RESIDENTIAL **	1,444,848,825	27,537,168	1.9059	53.07%
	<b>DODGE COUNTY</b>	<b>2,918,326,447</b>	<b>51,885,457</b>	<b>1.7779</b>	<b>100.00%</b>

**Property Taxes by Property Type**

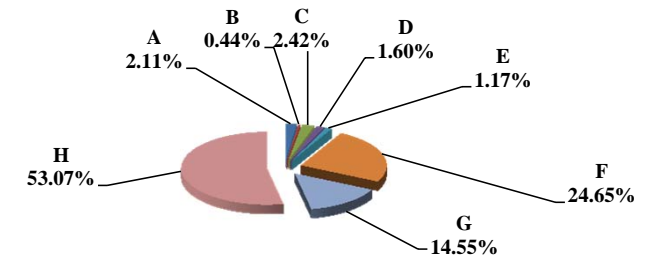

	<b>Property Type:</b>	<b>2011 VALUE</b>	<b>Value % of Total</b>
A	RAILROADS	65,018,279	2.23%
B	PUBLIC SERVIC ENTITIES	12,929,961	0.44%
C	COMM. & INDUST. EQUIP.	67,319,693	2.31%
D	AGRIC. MACH. & EQUIP.	54,860,609	1.88%
E	AG-OUTBLDG & FARMSITE LAND	39,985,060	1.37%
F	AGRICULTURAL LAND	842,566,945	28.87%
G	COMM., INDUST., & MINERAL	390,797,075	13.39%
H	RESIDENTIAL **	1,444,848,825	49.51%
	<b>DODGE COUNTY</b>	<b>2,918,326,447</b>	<b>100.00%</b>

\*\* Residential includes ag-dwelling & farm home site land.

**Value by Property Type**

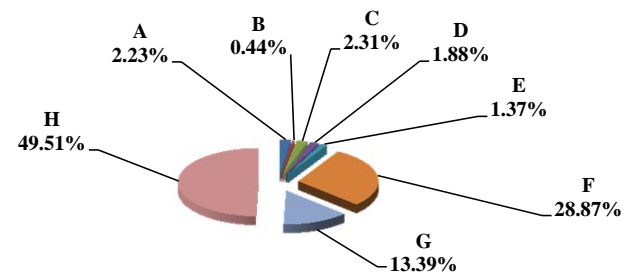

Table 19B Comparison 2010 vs. 2011 Valuation and Taxes Levied by Taxing Subdivision and by Property Type

VALUE by Taxing Subdivision	2010		2011		'10-'11		2010		2011	
	TOTAL VALUE	TOTAL VALUE	Amount Chg	% Chg Value	Average Rates	Average Rates				
County	2,803,712,283	2,918,326,447	114,614,164	4.09%	0.2396	0.2389				
Township	1,424,972,668	1,525,366,468	100,393,800	7.05%	0.0867	0.0851				
City or Village	1,478,791,706	1,492,477,356	13,685,650	0.93%	0.4146	0.3860				
Fire District	1,431,059,227	1,531,741,279	100,682,052	7.04%	0.0551	0.0538				
Natural Resource District	2,803,712,283	2,918,326,445	114,614,162	4.09%	0.0422	0.0482				
Miscellaneous District	2,872,271,238	2,986,735,006	114,463,768	3.99%	0.0142	0.0137				
Educational Service Unit	2,803,712,284	2,918,326,446	114,614,162	4.09%	0.0150	0.0150				
Community College	2,803,712,283	2,918,326,447	114,614,164	4.09%	0.0850	0.0850				
Schools, Class 1 - 5	2,803,712,286	2,918,326,440	114,614,154	4.09%	0.9858	0.9970				
Schools, Learning Community*	0	0	0							
Schools, Bonds	7,289,454,797	7,442,110,717	152,655,920	2.09%	0.0504	0.0430				
<b>DODGE COUNTY</b>	<b>2,803,712,283</b>	<b>2,918,326,447</b>	<b>114,614,164</b>	<b>4.09%</b>	<b>1.8042</b>	<b>1.7779</b>				

TAXES by Taxing Subdivision	2010		2011		2011 % of		'10-'11		2010		2011		% Chg	
	% of Total	TOTAL TAXES	% of Total	TOTAL TAXES	Total Amt Chg	Amount Chg	% Chg Tax	Bond Taxes	NonBond Taxes	Bond Taxes	NonBond Taxes	Bond Taxes	NonBond	
County	13.28%	6,718,392	13.44%	6,971,871	19.49%	253,479	3.77%	0	6,718,392	0	6,971,871		3.77%	
Township	2.44%	1,235,759	2.50%	1,297,474	4.75%	61,715	4.99%	0	1,235,759	0	1,297,474		4.99%	
City or Village	12.12%	6,130,767	11.10%	5,760,738	-28.46%	(370,029)	-6.04%	477,685	5,653,081	411,051	5,349,687	-13.95%	-5.37%	
Fire District	1.56%	789,056	1.59%	823,314	2.63%	34,258	4.34%	260,030	529,025	278,180	545,134	6.98%	3.04%	
Natural Resource District	2.34%	1,182,418	2.71%	1,406,079	17.20%	223,661	18.92%	0	1,182,418	0	1,406,079		18.92%	
Miscellaneous District	0.81%	408,821	0.79%	409,922	0.08%	1,101	0.27%	143,586	265,235	151,763	258,159	5.69%	-2.67%	
Educational Service Unit	0.83%	420,814	0.84%	438,010	1.32%	17,196	4.09%	0	420,814	0	438,010		4.09%	
Community College	4.71%	2,383,160	4.78%	2,480,567	7.49%	97,407	4.09%	0	2,383,160	0	2,480,567		4.09%	
Schools, Class 1 - 5		27,638,564		29,097,161		--	--		27,638,564		29,097,161	--	--	
Schools, Learning Community*		0		0		--	--		0		0	--	--	
Schools, Total Non-bond	54.64%	27,638,564	56.08%	29,097,161	112.17%	1,458,597	5.28%		27,638,564		29,097,161		5.28%	
Schools, Bonds	7.27%	3,677,406	6.17%	3,200,321	-36.69%	(477,085)	-12.97%	3,677,406	0	3,200,321	0	-12.97%		
<b>DODGE COUNTY</b>	<b>100.00%</b>	<b>50,585,158</b>	<b>100.00%</b>	<b>51,885,457</b>	<b>100.00%</b>	<b>1,300,299</b>	<b>2.57%</b>	<b>4,558,708</b>	<b>46,026,450</b>	<b>4,041,316</b>	<b>47,844,142</b>	<b>-11.35%</b>	<b>3.95%</b>	

VALUE by Property Type	2010		2011		2011 % of		'10-'11		2010		2011	
	% of Total	TOTAL VALUE	% of Total	TOTAL VALUE	Total Amt Chg	Amount Chg	% Chg Value	Average Rates	Average Rates			
Agricultural Land	27.31%	765,765,430	28.87%	842,566,945	67.01%	76,801,515	10.03%	1.5367	1.5181			
Agric. Improvements & Farm Site	0.96%	26,802,850	1.37%	39,985,060	11.50%	13,182,210	49.18%	1.5485	1.5148			
Residential **	51.05%	1,431,366,875	49.51%	1,444,848,825	11.76%	13,481,950	0.94%	1.9210	1.9059			
Commercial & Indust. & Mineral	13.96%	391,335,735	13.39%	390,797,075	-0.47%	(538,660)	-0.14%	1.9523	1.9316			
Railroad - Real	1.57%	44,012,265	1.91%	55,800,642	10.29%	11,788,377	26.78%	1.6787	1.6829			
Public Service Entity - Real	0.22%	6,259,435	0.09%	2,527,930	-3.26%	(3,731,505)	-59.61%	1.8925	1.7627			
<b>SUBTOTAL-REAL</b>	<b>95.07%</b>	<b>2,665,542,590</b>	<b>95.14%</b>	<b>2,776,526,477</b>	<b>96.83%</b>	<b>110,983,887</b>	<b>4.16%</b>	<b>1.8074</b>	<b>1.7816</b>			
Agricultural Personal Property	1.71%	47,841,806	1.88%	54,860,609	6.12%	7,018,803	14.67%	1.5400	1.5096			
Commercial Personal Property	2.50%	70,100,076	2.31%	67,319,693	-2.43%	(2,780,383)	-3.97%	1.8789	1.8615			
Railroad Personal	0.29%	8,206,922	0.32%	9,217,637	0.88%	1,010,715	12.32%	1.6794	1.6817			
Public Service Entity Personal	0.43%	12,020,889	0.36%	10,402,031	-1.41%	(1,618,858)	-13.47%	1.8087	1.7609			
<b>SUBTOTAL - PERSONAL</b>	<b>4.93%</b>	<b>138,169,693</b>	<b>4.86%</b>	<b>141,799,970</b>	<b>3.17%</b>	<b>3,630,277</b>	<b>2.63%</b>	<b>1.7436</b>	<b>1.7063</b>			
<b>DODGE COUNTY</b>	<b>100.00%</b>	<b>2,803,712,283</b>	<b>100.00%</b>	<b>2,918,326,447</b>	<b>100.00%</b>	<b>114,614,164</b>	<b>4.09%</b>	<b>1.8042</b>	<b>1.7779</b>			

TAXES by Property Type	2010		2011		2011 % of		'10-'11		2010		2011		% Chg	
	% of Total	TOTAL TAXES	% of Total	TOTAL TAXES	Total Amt Chg	Amount Chg	% Chg Tax	Bond Taxes	NonBond Taxes	Bond Taxes	NonBond Taxes	Bond Taxes	NonBond	
Agricultural Land	23.26%	11,767,298	24.65%	12,790,964	78.73%	1,023,666	8.70%	438,996	11,328,301	503,275	12,287,689	14.64%	8.47%	
Agric. Improvements & Farm Site	0.82%	415,032	1.17%	605,695	14.66%	190,663	45.94%	15,563	399,469	25,646	580,049	64.78%	45.21%	
Residential **	54.36%	27,496,267	53.07%	27,537,168	3.15%	40,901	0.15%	2,928,690	24,567,578	2,521,576	25,015,592	-13.90%	1.82%	
Commercial & Indust. & Mineral	15.10%	7,640,162	14.55%	7,548,547	-7.05%	(91,615)	-1.20%	898,194	6,741,968	745,925	6,802,622	-16.95%	0.90%	
Railroad - Real	1.46%	738,837	1.81%	939,052	15.40%	200,216	27.10%	60,402	678,435	67,836	871,216	12.31%	28.42%	
Public Service Entity - Real	0.23%	118,461	0.09%	44,559	-5.68%	(73,902)	-62.38%	12,220	106,241	3,550	41,010	-70.95%	-61.40%	
<b>SUBTOTAL-REAL</b>	<b>95.24%</b>	<b>48,176,057</b>	<b>95.34%</b>	<b>49,465,986</b>	<b>99.20%</b>	<b>1,289,929</b>	<b>2.63%</b>	<b>4,354,066</b>	<b>43,821,992</b>	<b>3,867,808</b>	<b>45,598,178</b>	<b>-11.17%</b>	<b>4.05%</b>	
Agricultural Personal Property	1.46%	736,770	1.60%	828,153	7.03%	91,383	12.40%	25,336	711,434	29,881	798,272	17.94%	12.21%	
Commercial Personal Property	2.60%	1,317,080	2.42%	1,253,134	-4.92%	(63,946)	-4.86%	150,039	1,167,041	118,467	1,134,668	-21.04%	-2.77%	
Railroad Personal	0.27%	137,830	0.30%	155,013	1.32%	17,184	12.47%	11,272	126,558	11,161	143,853	-0.99%	13.67%	
Public Service Entity Personal	0.43%	217,421	0.35%	183,170	-2.63%	(34,251)	-15.75%	17,994	199,427	13,999	169,171	-22.20%	-15.17%	
<b>SUBTOTAL - PERSONAL</b>	<b>4.76%</b>	<b>2,409,101</b>	<b>4.66%</b>	<b>2,419,471</b>	<b>0.80%</b>	<b>10,370</b>	<b>0.43%</b>	<b>204,642</b>	<b>2,204,459</b>	<b>173,508</b>	<b>2,245,963</b>	<b>-15.21%</b>	<b>1.88%</b>	
<b>DODGE COUNTY</b>	<b>100.00%</b>	<b>50,585,158</b>	<b>100.00%</b>	<b>51,885,457</b>	<b>100.00%</b>	<b>1,300,299</b>	<b>2.57%</b>	<b>4,558,708</b>	<b>46,026,450</b>	<b>4,041,316</b>	<b>47,844,142</b>	<b>-11.35%</b>	<b>3.95%</b>	

\* Learning Community levy/tax began 2009 \*\* Residential includes agricultural residences and home site land.

**Table 19A 2011 Value & Taxes Levied by Taxing Subdivision & by Property Type**

<b>County Seat:</b>	<b>Omaha, NE</b>	<b>Taxable Amland Acres:</b>	
<b>County Population:</b>	<b>517,110</b>	Irrigated	9,908.28
<b>Personal Property Schedules:</b>	<b>15,536</b>	Dryland	48,336.98
Residential & Recreational Records:	178,994	Grassland	8,936.96
Comm. & Indust. & Mineral Records:	11,845	Wasteland	3,002.36
Agricultural Records:	2,106	Other	5,212.25
<b>Total Taxable Real Prop. Records:</b>	<b>192,945</b>	<b>Total Acres</b>	<b>75,396.83</b>

(see Table 20 records/acres)

	<b>Taxing Subdivision:</b>	<b>2011 VALUE</b>	<b>2011 TAXES</b>	<b>Average Tax Rate</b>	<b>Taxes % of Total</b>
A	TOWNSHIPS	0	0		0.00%
B	MISCELLANEOUS DIST.	114,244,849,235	74,046,206	0.0648	9.02%
C	FIRE DISTRICTS	8,420,112,325	6,957,201	0.0826	0.85%
D	EDUC. SERV. UNIT	36,541,143,065	5,677,673	0.0155	0.69%
E	NAT. RESOURCE DIST.	36,541,143,065	11,967,262	0.0328	1.46%
F	COMMUNITY COLLEGE	36,541,143,065	31,060,438	0.0850	3.78%
G	COUNTY	36,541,143,065	96,684,224	0.2646	11.77%
H	CITY OR VILLAGE	28,302,461,365	141,708,126	0.5007	17.25%
I	SCHOOL DISTRICTS	36,541,143,065	453,211,646	1.2403	55.18%
	<b>DOUGLAS COUNTY</b>	<b>36,541,143,065</b>	<b>821,312,778</b>	<b>2.2476</b>	<b>100.00%</b>

**28 DOUGLAS COUNTY**

**2011 Levels of Value**

Residential:	96%
Commercial:	96%
Agricultural:	--
Ag Special Value:	74%

(see Table 24 Levels of Value & statistics)

**Property Taxes Levied by Local Governments**

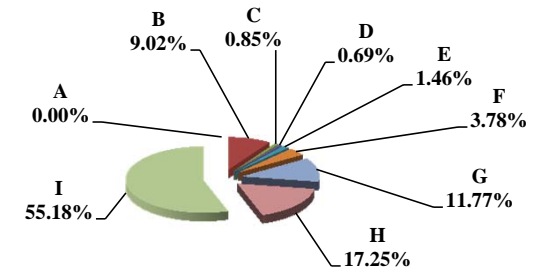

	<b>Property Type:</b>	<b>2011 VALUE</b>	<b>2011 TAXES</b>	<b>Average Tax Rate</b>	<b>Taxes % of Total</b>
A	RAILROADS	176,594,930	3,768,269	2.1338	0.46%
B	PUBLIC SERVIC ENTITIES	345,410,390	7,473,018	2.1635	0.91%
C	COMM. & INDUST. EQUIP.	1,657,266,880	36,237,226	2.1866	4.41%
D	AGRIC. MACH. & EQUIP.	11,362,520	197,647	1.7395	0.02%
E	AG-OUTBLDG & FARMSITE LAND	11,762,900	206,263	1.7535	0.03%
F	AGRICULTURAL LAND	155,326,940	2,744,764	1.7671	0.33%
G	COMM., INDUST., & MINERAL	10,480,161,220	233,190,456	2.2251	28.39%
H	RESIDENTIAL **	23,703,257,285	537,495,137	2.2676	65.44%
	<b>DOUGLAS COUNTY</b>	<b>36,541,143,065</b>	<b>821,312,778</b>	<b>2.2476</b>	<b>100.00%</b>

**Property Taxes by Property Type**

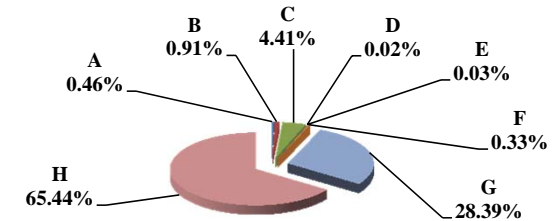

	<b>Property Type:</b>	<b>2011 VALUE</b>	<b>Value % of Total</b>
A	RAILROADS	176,594,930	0.48%
B	PUBLIC SERVIC ENTITIES	345,410,390	0.95%
C	COMM. & INDUST. EQUIP.	1,657,266,880	4.54%
D	AGRIC. MACH. & EQUIP.	11,362,520	0.03%
E	AG-OUTBLDG & FARMSITE LAND	11,762,900	0.03%
F	AGRICULTURAL LAND	155,326,940	0.43%
G	COMM., INDUST., & MINERAL	10,480,161,220	28.68%
H	RESIDENTIAL **	23,703,257,285	64.87%
	<b>DOUGLAS COUNTY</b>	<b>36,541,143,065</b>	<b>100.00%</b>

\*\* Residential includes ag-dwelling & farm home site land.

**Value by Property Type**

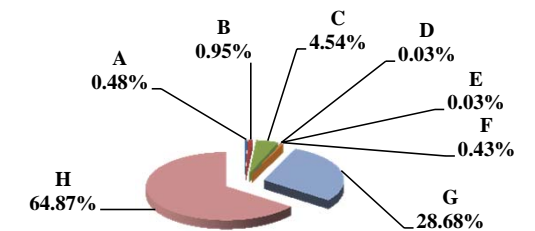

Table 19B Comparison 2010 vs. 2011 Valuation and Taxes Levied by Taxing Subdivision and by Property Type

VALUE by Taxing Subdivision	2010		2011		'10-'11		2010		2011	
	TOTAL VALUE	TOTAL VALUE	Amount Chg	% Chg Value	Average Rates	Average Rates				
County	36,041,424,160	36,541,143,065	499,718,905	1.39%	0.2646	0.2646				
Township	0	0	0							
City or Village	27,618,012,345	28,302,461,365	684,449,020	2.48%	0.5005	0.5007				
Fire District	8,580,079,290	8,420,112,325	(159,966,965)	-1.86%	0.0844	0.0826				
Natural Resource District	36,041,424,160	36,541,143,065	499,718,905	1.39%	0.0328	0.0328				
Miscellaneous District	113,061,480,535	114,244,849,235	1,183,368,700	1.05%	0.0638	0.0648				
Educational Service Unit	36,041,424,160	36,541,143,065	499,718,905	1.39%	0.0155	0.0155				
Community College	36,041,424,160	36,541,143,065	499,718,905	1.39%	0.0850	0.0850				
Schools, Class 1 - 5	36,041,424,160	36,541,143,065	499,718,905	1.39%	1.1015	1.1003				< All Schools, including Learning Community
Schools, Learning Community*	35,966,819,220	36,458,361,520	491,542,300	1.37%	0.9613	0.9600				
Schools, Bonds	35,328,871,020	35,792,098,635	463,227,615	1.31%	0.1413	0.1429				
<b>DOUGLAS COUNTY</b>	<b>36,041,424,160</b>	<b>36,541,143,065</b>	<b>499,718,905</b>	<b>1.39%</b>	<b>2.2415</b>	<b>2.2476</b>				

TAXES by Taxing Subdivision	% of Total	2010 TOTAL TAXES	% of Total	2011 TOTAL TAXES	2011 % of Total Amt Chg	'10-'11 Amount Chg	'10-'11 % Chg Tax	2010 Bond Taxes	2010 NonBond Taxes	2011 Bond Taxes	2011 NonBond Taxes	% Chg Bond Taxes	% Chg NonBond
County	11.80%	95,362,016	11.77%	96,684,224	9.85%	1,322,208	1.39%	6,249,583	89,112,433	5,155,955	91,528,269	-17.50%	2.71%
Township	0.00%	0	0.00%	0	0.00%	0		0	0	0	0		
City or Village	17.11%	138,217,146	17.25%	141,708,126	26.00%	3,490,979	2.53%	57,741,309	80,475,838	58,819,694	82,888,432	1.87%	3.00%
Fire District	0.90%	7,242,339	0.85%	6,957,201	-2.12%	(285,137)	-3.94%	498,428	6,743,911	486,117	6,471,085	-2.47%	-4.05%
Natural Resource District	1.46%	11,803,608	1.46%	11,967,262	1.22%	163,655	1.39%	0	11,803,608	0	11,967,262		1.39%
Miscellaneous District	8.93%	72,107,809	9.02%	74,046,206	14.44%	1,938,398	2.69%	38,291,746	33,816,063	34,501,059	39,545,148	-9.90%	16.94%
Educational Service Unit	0.69%	5,601,891	0.69%	5,677,673	0.56%	75,782	1.35%	0	5,601,891	0	5,677,673		1.35%
Community College	3.79%	30,635,679	3.78%	31,060,438	3.16%	424,759	1.39%	0	30,635,679	0	31,060,438		1.39%
Schools, Class 1 - 5		51,249,218		52,078,859			--		51,249,218		52,078,859	--	--
Schools, Learning Community*		345,731,214		350,000,294			--		345,731,214		350,000,294	--	--
Schools, Total Non-bond	49.14%	396,980,431	48.96%	402,079,153	37.97%	5,098,721	1.28%		396,980,431		402,079,153		1.28%
Schools, Bonds	6.18%	49,934,093	6.23%	51,132,493	8.92%	1,198,400	2.40%	49,934,093	0	51,132,493	0	2.40%	
<b>DOUGLAS COUNTY</b>	<b>100.00%</b>	<b>807,885,012</b>	<b>100.00%</b>	<b>821,312,778</b>	<b>100.00%</b>	<b>13,427,766</b>	<b>1.66%</b>	<b>152,715,158</b>	<b>655,169,854</b>	<b>150,095,318</b>	<b>671,217,460</b>	<b>-1.72%</b>	<b>2.45%</b>

VALUE by Property Type	% of Total	2010 TOTAL VALUE	% of Total	2011 TOTAL VALUE	2011 % of Total Amt Chg	'10-'11 Amount Chg	'10-'11 % Chg Value	2010 Average Rates	2011 Average Rates
Agricultural Land	0.34%	122,567,670	0.43%	155,326,940	6.56%	32,759,270	26.73%	1.7223	1.7671
Agric. Improvements & Farm Site	0.03%	11,066,400	0.03%	11,762,900	0.14%	696,500	6.29%	1.7150	1.7535
Residential **	65.18%	23,490,934,969	64.87%	23,703,257,285	42.49%	212,322,316	0.90%	2.2589	2.2676
Commercial & Indust. & Mineral	28.21%	10,167,981,076	28.68%	10,480,161,220	62.47%	312,180,144	3.07%	2.2223	2.2251
Railroad - Real	0.33%	120,637,590	0.41%	151,351,555	6.15%	30,713,965	25.46%	2.1137	2.1339
Public Service Entity - Real	0.40%	145,552,420	0.25%	90,583,335	-11.00%	(54,969,085)	-37.77%	2.1667	2.1646
<b>SUBTOTAL-REAL</b>	<b>94.50%</b>	<b>34,058,740,125</b>	<b>94.67%</b>	<b>34,592,443,235</b>	<b>106.80%</b>	<b>533,703,110</b>	<b>1.57%</b>	<b>2.2449</b>	<b>2.2514</b>
Agricultural Personal Property	0.03%	9,869,020	0.03%	11,362,520	0.30%	1,493,500	15.13%	1.7095	1.7395
Commercial Personal Property	4.56%	1,644,569,660	4.54%	1,657,266,880	2.54%	12,697,220	0.77%	2.1901	2.1866
Railroad Personal	0.06%	22,327,080	0.07%	25,243,375	0.58%	2,916,295	13.06%	2.1137	2.1336
Public Service Entity Personal	0.85%	305,918,275	0.70%	254,827,055	-10.22%	(51,091,220)	-16.70%	2.1678	2.1631
<b>SUBTOTAL - PERSONAL</b>	<b>5.50%</b>	<b>1,982,684,035</b>	<b>5.33%</b>	<b>1,948,699,830</b>	<b>-6.80%</b>	<b>(33,984,205)</b>	<b>-1.71%</b>	<b>2.1834</b>	<b>2.1802</b>
<b>DOUGLAS COUNTY</b>	<b>100.00%</b>	<b>36,041,424,160</b>	<b>100.00%</b>	<b>36,541,143,065</b>	<b>100.00%</b>	<b>499,718,905</b>	<b>1.39%</b>	<b>2.2415</b>	<b>2.2476</b>

TAXES by Property Type	% of Total	2010 TOTAL TAXES	% of Total	2011 TOTAL TAXES	2011 % of Total Amt Chg	'10-'11 Amount Chg	'10-'11 % Chg Tax	2010 Bond Taxes	2010 NonBond Taxes	2011 Bond Taxes	2011 NonBond Taxes	% Chg Bond Taxes	% Chg NonBond
Agricultural Land	0.26%	2,110,926	0.33%	2,744,764	4.72%	633,838	30.03%	241,747	1,869,179	293,326	2,451,437	21.34%	31.15%
Agric. Improvements & Farm Site	0.02%	189,790	0.03%	206,263	0.12%	16,472	8.68%	20,230	169,561	21,285	184,978	5.22%	9.09%
Residential **	65.68%	530,631,833	65.44%	537,495,137	51.11%	6,863,304	1.29%	104,236,070	426,395,763	102,198,474	435,296,663	-1.95%	2.09%
Commercial & Indust. & Mineral	27.97%	225,958,200	28.39%	233,190,456	53.86%	7,232,256	3.20%	40,229,853	185,728,347	40,259,654	192,930,801	0.07%	3.88%
Railroad - Real	0.32%	2,549,898	0.39%	3,229,682	5.06%	679,784	26.66%	385,440	2,164,458	457,642	2,772,040	18.73%	28.07%
Public Service Entity - Real	0.39%	3,153,641	0.24%	1,960,786	-8.88%	(1,192,855)	-37.82%	496,957	2,656,685	292,629	1,668,157	-41.12%	-37.21%
<b>SUBTOTAL-REAL</b>	<b>94.64%</b>	<b>764,594,289</b>	<b>94.83%</b>	<b>778,827,088</b>	<b>106.00%</b>	<b>14,232,799</b>	<b>1.86%</b>	<b>145,610,297</b>	<b>618,983,992</b>	<b>143,523,011</b>	<b>635,304,077</b>	<b>-1.43%</b>	<b>2.64%</b>
Agricultural Personal Property	0.02%	168,711	0.02%	197,647	0.22%	28,936	17.15%	16,181	152,529	16,702	180,945	3.22%	18.63%
Commercial Personal Property	4.46%	36,018,455	4.41%	36,237,226	1.63%	218,771	0.61%	5,968,947	30,049,508	5,657,667	30,579,559	-5.21%	1.76%
Railroad Personal	0.06%	471,921	0.07%	538,586	0.50%	66,666	14.13%	71,337	400,584	76,282	462,305	6.93%	15.41%
Public Service Entity Personal	0.82%	6,631,636	0.67%	5,512,232	-8.34%	(1,119,404)	-16.88%	1,048,397	5,583,239	821,656	4,690,576	-21.63%	-15.99%
<b>SUBTOTAL - PERSONAL</b>	<b>5.36%</b>	<b>43,290,723</b>	<b>5.17%</b>	<b>42,485,691</b>	<b>-6.00%</b>	<b>(805,031)</b>	<b>-1.86%</b>	<b>7,104,862</b>	<b>36,185,861</b>	<b>6,572,307</b>	<b>35,913,385</b>	<b>-7.50%</b>	<b>-0.75%</b>
<b>DOUGLAS COUNTY</b>	<b>100.00%</b>	<b>807,885,012</b>	<b>100.00%</b>	<b>821,312,778</b>	<b>100.00%</b>	<b>13,427,766</b>	<b>1.66%</b>	<b>152,715,158</b>	<b>655,169,854</b>	<b>150,095,318</b>	<b>671,217,460</b>	<b>-1.72%</b>	<b>2.45%</b>

\* Learning Community levy/tax began 2009 \*\* Residential includes agricultural residences and home site land.

**Table 19A 2011 Value & Taxes Levied by Taxing Subdivision & by Property Type**

<b>County Seat:</b>	<b>Benkelman, NE</b>	<b>Taxable Amland Acres:</b>	
<b>County Population:</b>	<b>2,008</b>	Irrigated	127,906.01
<b>Personal Property Schedules:</b>	<b>545</b>	Dryland	106,913.37
Residential & Recreational Records:	926	Grassland	341,597.33
Comm. & Indust. & Mineral Records:	519	Wasteland	0.00
Agricultural Records:	2,367	Other	485.18
<b>Total Taxable Real Prop. Records:</b>	<b>3,812</b>	<b>Total Acres</b>	<b>576,901.89</b>

(see Table 20 records/acres)

	<b>Taxing Subdivision:</b>	<b>2011 VALUE</b>	<b>2011 TAXES</b>	<b>Average Tax Rate</b>	<b>Taxes % of Total</b>
A	TOWNSHIPS	0	0		0.00%
B	MISCELLANEOUS DIST.	1,298,440,653	47,704	0.0037	0.71%
C	FIRE DISTRICTS	416,189,155	97,290	0.0234	1.46%
D	EDUC. SERV. UNIT	447,835,763	67,117	0.0150	1.01%
E	NAT. RESOURCE DIST.	447,835,763	282,956	0.0632	4.24%
F	COMMUNITY COLLEGE	447,835,763	394,069	0.0880	5.91%
G	COUNTY	447,835,763	1,581,561	0.3532	23.70%
H	CITY OR VILLAGE	31,646,607	158,232	0.5000	2.37%
I	SCHOOL DISTRICTS	447,835,764	4,043,359	0.9029	60.60%
	<b>DUNDY COUNTY</b>	<b>447,835,763</b>	<b>6,672,287</b>	<b>1.4899</b>	<b>100.00%</b>

	<b>Property Type:</b>	<b>2011 VALUE</b>	<b>2011 TAXES</b>	<b>Average Tax Rate</b>	<b>Taxes % of Total</b>
A	RAILROADS	18,551,550	271,779	1.4650	4.07%
B	PUBLIC SERVIC ENTITIES	9,240,485	152,150	1.6466	2.28%
C	COMM. & INDUST. EQUIP.	5,132,700	79,102	1.5411	1.19%
D	AGRIC. MACH. & EQUIP.	20,526,250	299,742	1.4603	4.49%
E	AG-OUTBLDG & FARMSITE LAND	10,555,243	153,853	1.4576	2.31%
F	AGRICULTURAL LAND	306,996,188	4,478,155	1.4587	67.12%
G	COMM., INDUST., & MINERAL	33,216,150	504,485	1.5188	7.56%
H	RESIDENTIAL **	43,617,197	733,022	1.6806	10.99%
	<b>DUNDY COUNTY</b>	<b>447,835,763</b>	<b>6,672,287</b>	<b>1.4899</b>	<b>100.00%</b>

	<b>Property Type:</b>	<b>2011 VALUE</b>	<b>Value % of Total</b>
A	RAILROADS	18,551,550	4.14%
B	PUBLIC SERVIC ENTITIES	9,240,485	2.06%
C	COMM. & INDUST. EQUIP.	5,132,700	1.15%
D	AGRIC. MACH. & EQUIP.	20,526,250	4.58%
E	AG-OUTBLDG & FARMSITE LAND	10,555,243	2.36%
F	AGRICULTURAL LAND	306,996,188	68.55%
G	COMM., INDUST., & MINERAL	33,216,150	7.42%
H	RESIDENTIAL **	43,617,197	9.74%
	<b>DUNDY COUNTY</b>	<b>447,835,763</b>	<b>100.00%</b>

\*\* Residential includes ag-dwelling & farm home site land.

**29 DUNDY COUNTY**

**2011 Levels of Value**

Residential:	96%
Commercial:	--
Agricultural:	72%
Ag Special Value:	--

(see Table 24 Levels of Value & statistics)

**Property Taxes Levied by Local Governments**

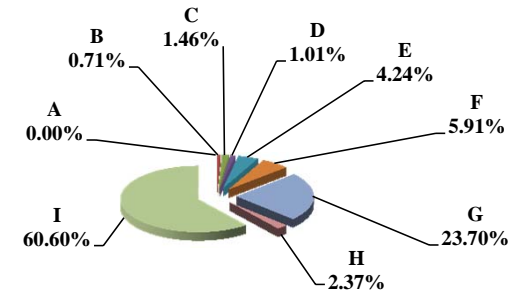

**Property Taxes by Property Type**

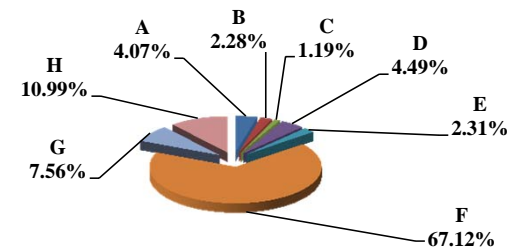

**Value by Property Type**

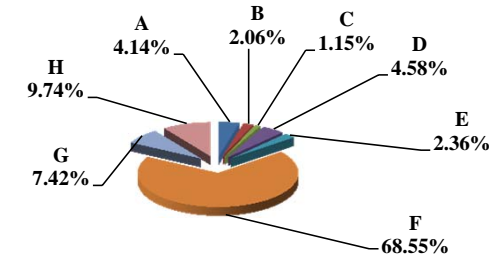

**Table 19B Comparison 2010 vs. 2011 Valuation and Taxes Levied by Taxing Subdivision and by Property Type**

**29 DUNDY COUNTY**

VALUE by Taxing Subdivision	2010		2011		'10-'11		2010		2011	
	TOTAL VALUE		TOTAL VALUE		Amount Chg	% Chg Value	Average Rates		Average Rates	
County	394,628,106		447,835,763		53,207,657	13.48%		0.3629		0.3532
Township	0		0		0					
City or Village	30,382,560		31,646,607		1,264,047	4.16%		0.5000		0.5000
Fire District	364,245,546		416,189,155		51,943,609	14.26%		0.0248		0.0234
Natural Resource District	394,628,106		447,835,763		53,207,657	13.48%				0.0632
Miscellaneous District	1,148,925,553		1,298,440,653		149,515,100	13.01%		0.0041		0.0037
Educational Service Unit	394,628,106		447,835,763		53,207,657	13.48%		0.0150		0.0150
Community College	394,628,106		447,835,763		53,207,657	13.48%		0.0880		0.0880
Schools, Class 1 - 5	394,628,103		447,835,764		53,207,661	13.48%		0.9634		0.9029
Schools, Learning Community*	0		0		0					
Schools, Bonds	0		0		0					
<b>DUNDY COUNTY</b>	<b>394,628,106</b>		<b>447,835,763</b>		<b>53,207,657</b>	<b>13.48%</b>		<b>1.5024</b>		<b>1.4899</b>

TAXES by Taxing Subdivision	2010		2011		2011 % of		'10-'11		2010		2011		% Chg		% Chg	
	% of Total	TOTAL TAXES	% of Total	TOTAL TAXES	Total Amt Chg	Amount Chg	% Chg Tax	Bond Taxes	NonBond Taxes	Bond Taxes	NonBond Taxes	Bond Taxes	NonBond Taxes	Bond Taxes	NonBond	
County	24.15%	1,432,047	23.70%	1,581,561	20.12%	149,514	10.44%	0	1,432,047	0	1,581,561				10.44%	
Township	0.00%	0	0.00%	0	0.00%	0		0	0	0	0		0			
City or Village	2.56%	151,912	2.37%	158,232	0.85%	6,320	4.16%	0	151,912	0	158,232				4.16%	
Fire District	1.52%	90,305	1.46%	97,290	0.94%	6,985	7.74%	5,453	84,851	29,387	67,903	438.87%			-19.97%	
Natural Resource District	0.00%	0	4.24%	282,956	38.07%	282,956	100.00%	0	0	0	282,956				100.00%	
Miscellaneous District	0.79%	46,589	0.71%	47,704	0.15%	1,114	2.39%	0	46,589	0	47,704				2.39%	
Educational Service Unit	1.00%	59,167	1.01%	67,117	1.07%	7,950	13.44%	0	59,167	0	67,117				13.44%	
Community College	5.86%	347,249	5.91%	394,069	6.30%	46,820	13.48%	0	347,249	0	394,069				13.48%	
Schools, Class 1 - 5		3,801,811		4,043,359			--		3,801,811		4,043,359	--			--	
Schools, Learning Community*		0		0			--		0		0	--			--	
Schools, Total Non-bond	64.12%	3,801,811	60.60%	4,043,359	32.50%	241,548	6.35%	0	3,801,811	0	4,043,359				6.35%	
Schools, Bonds	0.00%	0	0.00%	0	0.00%	0		0	0	0	0					
<b>DUNDY COUNTY</b>	<b>100.00%</b>	<b>5,929,079</b>	<b>100.00%</b>	<b>6,672,287</b>	<b>100.00%</b>	<b>743,207</b>	<b>12.53%</b>	<b>5,453</b>	<b>5,923,626</b>	<b>29,387</b>	<b>6,642,900</b>	<b>438.87%</b>	<b>12.14%</b>			

VALUE by Property Type	2010		2011		2011 % of		'10-'11		2010		2011	
	% of Total	TOTAL VALUE	% of Total	TOTAL VALUE	Total Amt Chg	Amount Chg	% Chg Value	Average Rates		Average Rates		
Agricultural Land	68.54%	270,472,353	68.55%	306,996,188	68.64%	36,523,835	13.50%		1.4648		1.4587	
Agric. Improvements & Farm Site	2.42%	9,567,124	2.36%	10,555,243	1.86%	988,119	10.33%		1.4637		1.4576	
Residential **	10.89%	42,985,179	9.74%	43,617,197	1.19%	632,018	1.47%		1.7011		1.6806	
Commercial & Indust. & Mineral	5.20%	20,534,153	7.42%	33,216,150	23.83%	12,681,997	61.76%		1.5739		1.5188	
Railroad - Real	3.41%	13,469,999	3.59%	16,072,027	4.89%	2,602,028	19.32%		1.4885		1.4650	
Public Service Entity - Real	0.36%	1,425,160	0.20%	895,072	-1.00%	(530,088)	-37.19%		1.5643		1.5887	
<b>SUBTOTAL-REAL</b>	<b>90.83%</b>	<b>358,453,968</b>	<b>91.85%</b>	<b>411,351,877</b>	<b>99.42%</b>	<b>52,897,909</b>	<b>14.76%</b>		<b>1.5007</b>		<b>1.4876</b>	
Agricultural Personal Property	5.13%	20,238,368	4.58%	20,526,250	0.54%	287,882	1.42%		1.4693		1.4603	
Commercial Personal Property	1.58%	6,221,650	1.15%	5,132,700	-2.05%	(1,088,950)	-17.50%		1.5438		1.5411	
Railroad Personal	0.65%	2,578,266	0.55%	2,479,523	-0.19%	(98,743)	-3.83%		1.4885		1.4650	
Public Service Entity Personal	1.81%	7,135,854	1.86%	8,345,413	2.27%	1,209,559	16.95%		1.6545		1.6528	
<b>SUBTOTAL - PERSONAL</b>	<b>9.17%</b>	<b>36,174,138</b>	<b>8.15%</b>	<b>36,483,886</b>	<b>0.58%</b>	<b>309,748</b>	<b>0.86%</b>		<b>1.5200</b>		<b>1.5160</b>	
<b>DUNDY COUNTY</b>	<b>100.00%</b>	<b>394,628,106</b>	<b>100.00%</b>	<b>447,835,763</b>	<b>100.00%</b>	<b>53,207,657</b>	<b>13.48%</b>		<b>1.5024</b>		<b>1.4899</b>	

TAXES by Property Type	2010		2011		2011 % of		'10-'11		2010		2011		% Chg		% Chg	
	% of Total	TOTAL TAXES	% of Total	TOTAL TAXES	Total Amt Chg	Amount Chg	% Chg Tax	Bond Taxes	NonBond Taxes	Bond Taxes	NonBond Taxes	Bond Taxes	NonBond	Bond Taxes	NonBond	
Agricultural Land	66.82%	3,961,982	67.12%	4,478,155	69.45%	516,173	13.03%	4,505	3,957,477	19,604	4,458,551	335.18%			12.66%	
Agric. Improvements & Farm Site	2.36%	140,034	2.31%	153,853	1.86%	13,819	9.87%	213	139,821	666	153,187	213.15%			9.56%	
Residential **	12.33%	731,230	10.99%	733,022	0.24%	1,792	0.24%	140	731,090	1,900	731,122	1258.05%			0.00%	
Commercial & Indust. & Mineral	5.45%	323,188	7.56%	504,485	24.39%	181,297	56.10%	92	323,096	3,293	501,192	3494.21%			55.12%	
Railroad - Real	3.38%	200,499	3.53%	235,454	4.70%	34,954	17.43%	0	200,499	1,077	234,377	100.00%			16.90%	
Public Service Entity - Real	0.38%	22,294	0.21%	14,220	-1.09%	(8,074)	-36.22%	5	22,290	47	14,174	891.10%			-36.41%	
<b>SUBTOTAL-REAL</b>	<b>90.73%</b>	<b>5,379,228</b>	<b>91.71%</b>	<b>6,119,188</b>	<b>99.56%</b>	<b>739,960</b>	<b>13.76%</b>	<b>4,953</b>	<b>5,374,274</b>	<b>26,585</b>	<b>6,092,603</b>	<b>436.69%</b>	<b>13.37%</b>			
Agricultural Personal Property	5.02%	297,360	4.49%	299,742	0.32%	2,382	0.80%	351	297,009	1,848	297,893	426.39%			0.30%	
Commercial Personal Property	1.62%	96,052	1.19%	79,102	-2.28%	(16,950)	-17.65%	123	95,930	432	78,670	252.60%			-17.99%	
Railroad Personal	0.65%	38,377	0.54%	36,325	-0.28%	(2,052)	-5.35%	0	38,377	166	36,159	100.00%			-5.78%	
Public Service Entity Personal	1.99%	118,062	2.07%	137,929	2.67%	19,867	16.83%	26	118,036	356	137,574	1253.37%			16.55%	
<b>SUBTOTAL - PERSONAL</b>	<b>9.27%</b>	<b>549,852</b>	<b>8.29%</b>	<b>553,099</b>	<b>0.44%</b>	<b>3,247</b>	<b>0.59%</b>	<b>500</b>	<b>549,352</b>	<b>2,802</b>	<b>550,296</b>	<b>460.46%</b>	<b>0.17%</b>			
<b>DUNDY COUNTY</b>	<b>100.00%</b>	<b>5,929,079</b>	<b>100.00%</b>	<b>6,672,287</b>	<b>100.00%</b>	<b>743,207</b>	<b>12.53%</b>	<b>5,453</b>	<b>5,923,626</b>	<b>29,387</b>	<b>6,642,900</b>	<b>438.87%</b>	<b>12.14%</b>			

\* Learning Community levy/tax began 2009 \*\* Residential includes agricultural residences and home site land.

**Table 19A 2011 Value & Taxes Levied by Taxing Subdivision & by Property Type**

<b>County Seat:</b>	<b>Geneva, NE</b>	<b>Taxable Amland Acres:</b>	
<b>County Population:</b>	<b>5,890</b>	Irrigated	224,800.01
<b>Personal Property Schedules:</b>	<b>1,247</b>	Dryland	89,059.90
Residential & Recreational Records:	2,550	Grassland	26,627.82
Comm. & Indust. & Mineral Records:	547	Wasteland	2,796.31
Agricultural Records:	3,365	Other	547.95
<b>Total Taxable Real Prop. Records:</b>	<b>6,462</b>	<b>Total Acres</b>	<b>343,831.99</b>

(see Table 20 records/acres)

	<b>Taxing Subdivision:</b>	<b>2011 VALUE</b>	<b>2011 TAXES</b>	<b>Average Tax Rate</b>	<b>Taxes % of Total</b>
A	TOWNSHIPS	1,233,114,187	137,629	0.0112	0.79%
B	MISCELLANEOUS DIST.	2,466,228,370	92,040	0.0037	0.53%
C	FIRE DISTRICTS	1,037,584,142	205,940	0.0198	1.18%
D	EDUC. SERV. UNIT	1,233,114,184	193,514	0.0157	1.11%
E	NAT. RESOURCE DIST.	1,233,114,183	311,628	0.0253	1.78%
F	COMMUNITY COLLEGE	1,233,114,185	773,163	0.0627	4.42%
G	COUNTY	1,233,114,185	3,108,706	0.2521	17.79%
H	CITY OR VILLAGE	195,530,046	1,048,463	0.5362	6.00%
I	SCHOOL DISTRICTS	1,233,114,187	11,606,663	0.9412	66.41%
	<b>FILLMORE COUNTY</b>	<b>1,233,114,185</b>	<b>17,477,745</b>	<b>1.4174</b>	<b>100.00%</b>

	<b>Property Type:</b>	<b>2011 VALUE</b>	<b>2011 TAXES</b>	<b>Average Tax Rate</b>	<b>Taxes % of Total</b>
A	RAILROADS	11,511,655	173,439	1.5066	0.99%
B	PUBLIC SERVIC ENTITIES	7,964,228	111,520	1.4003	0.64%
C	COMM. & INDUST. EQUIP.	49,689,128	997,598	2.0077	5.71%
D	AGRIC. MACH. & EQUIP.	54,076,615	727,848	1.3460	4.16%
E	AG-OUTBLDG & FARMSITE LAND	35,901,094	480,607	1.3387	2.75%
F	AGRICULTURAL LAND	850,782,210	11,349,705	1.3340	64.94%
G	COMM., INDUST., & MINERAL	50,677,280	841,795	1.6611	4.82%
H	RESIDENTIAL **	172,511,975	2,795,233	1.6203	15.99%
	<b>FILLMORE COUNTY</b>	<b>1,233,114,185</b>	<b>17,477,745</b>	<b>1.4174</b>	<b>100.00%</b>

	<b>Property Type:</b>	<b>2011 VALUE</b>	<b>Value % of Total</b>
A	RAILROADS	11,511,655	0.93%
B	PUBLIC SERVIC ENTITIES	7,964,228	0.65%
C	COMM. & INDUST. EQUIP.	49,689,128	4.03%
D	AGRIC. MACH. & EQUIP.	54,076,615	4.39%
E	AG-OUTBLDG & FARMSITE LAND	35,901,094	2.91%
F	AGRICULTURAL LAND	850,782,210	68.99%
G	COMM., INDUST., & MINERAL	50,677,280	4.11%
H	RESIDENTIAL **	172,511,975	13.99%
	<b>FILLMORE COUNTY</b>	<b>1,233,114,185</b>	<b>100.00%</b>

\*\* Residential includes ag-dwelling & farm home site land.

**30 FILLMORE COUNTY**

**2011 Levels of Value**

Residential:	99%
Commercial:	--
Agricultural:	73%
Ag Special Value:	--

(see Table 24 Levels of Value & statistics)

**Property Taxes Levied by Local Governments**

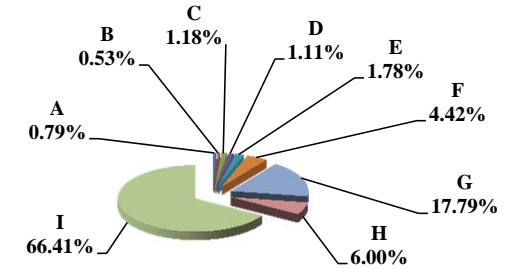

**Property Taxes by Property Type**

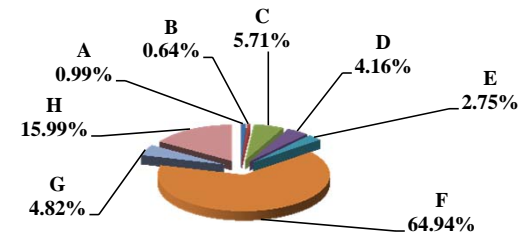

**Value by Property Type**

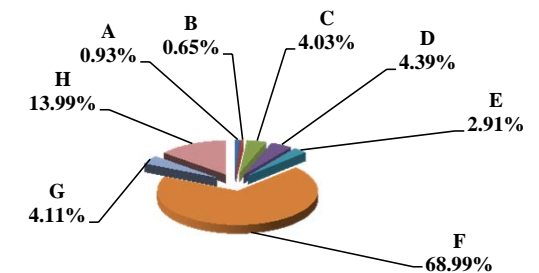



Table 19B Comparison 2010 vs. 2011 Valuation and Taxes Levied by Taxing Subdivision and by Property Type

VALUE by Taxing Subdivision	2010		2011		'10-'11 Amount Chg	'10-'11 % Chg Value	2010		2011	
	TOTAL VALUE		TOTAL VALUE				Average Rates	Average Rates		
County	1,068,882,294		1,233,114,185		164,231,891	15.36%	0.3177	0.2521		
Township	1,068,882,299		1,233,114,187		164,231,888	15.36%	0.0131	0.0112		
City or Village	199,575,437		195,530,046		(4,045,391)	-2.03%	0.5258	0.5362		
Fire District	869,306,850		1,037,584,142		168,277,292	19.36%	0.0236	0.0198		
Natural Resource District	1,068,882,292		1,233,114,183		164,231,891	15.36%	0.0259	0.0253		
Miscellaneous District	2,137,764,588		2,466,228,370		328,463,782	15.36%	0.0041	0.0037		
Educational Service Unit	1,068,882,292		1,233,114,184		164,231,892	15.36%	0.0158	0.0157		
Community College	1,068,882,294		1,233,114,185		164,231,891	15.36%	0.0600	0.0627		
Schools, Class 1 - 5	1,068,882,294		1,233,114,187		164,231,893	15.36%	1.0281	0.9410		
Schools, Learning Community*	0		0		0					
Schools, Bonds	2,477,902		3,024,477		546,575	22.06%	0.1236	0.1080		
<b>FILLMORE COUNTY</b>	<b>1,068,882,294</b>		<b>1,233,114,185</b>		<b>164,231,891</b>	<b>15.36%</b>	<b>1.5863</b>	<b>1.4174</b>		

TAXES by Taxing Subdivision	% of Total	2010		2011		2011 % of Total Amt Chg	'10-'11 Amount Chg	'10-'11 % Chg Tax	2010		2011		% Chg Bond Taxes	% Chg NonBond
		TOTAL TAXES		TOTAL TAXES					Bond Taxes	NonBond Taxes	Bond Taxes	NonBond Taxes		
County	20.03%	3,395,401	17.79%	3,108,706		-54.93%	(286,695)	-8.44%	226,828	3,168,573	223,157	2,885,549	-1.62%	-8.93%
Township	0.83%	140,073	0.79%	137,629		-0.47%	(2,444)	-1.74%	0	140,073	0	137,629	-1.74%	
City or Village	6.19%	1,049,414	6.00%	1,048,463		-0.18%	(951)	-0.09%	561,271	488,143	582,443	466,020	3.77%	-4.53%
Fire District	1.21%	205,067	1.18%	205,940		0.17%	873	0.43%	55,774	149,293	51,518	154,421	-7.63%	3.44%
Natural Resource District	1.63%	276,730	1.78%	311,628		6.69%	34,898	12.61%	0	276,730	0	311,628		12.61%
Miscellaneous District	0.51%	86,751	0.53%	92,040		1.01%	5,289	6.10%	0	86,751	0	92,040		6.10%
Educational Service Unit	0.99%	168,407	1.11%	193,514		4.81%	25,107	14.91%	8,074	160,333	8,546	184,968	5.85%	15.36%
Community College	3.78%	641,332	4.42%	773,163		25.26%	131,831	20.56%	0	641,332	0	773,163		20.56%
Schools, Class 1 - 5		10,989,546		11,603,396				--		10,989,546		11,603,396	--	--
Schools, Learning Community*		0		0				--		0		0	--	--
Schools, Total Non-bond	64.81%	10,989,546	66.39%	11,603,396		117.60%	613,850	5.59%		10,989,546		11,603,396		5.59%
Schools, Bonds	0.02%	3,062	0.02%	3,267		0.04%	205	6.69%	3,062	0	3,267	0	6.69%	
<b>FILLMORE COUNTY</b>	<b>100.00%</b>	<b>16,955,782</b>	<b>100.00%</b>	<b>17,477,745</b>		<b>100.00%</b>	<b>521,963</b>	<b>3.08%</b>	<b>855,008</b>	<b>16,100,774</b>	<b>868,931</b>	<b>16,608,814</b>	<b>1.63%</b>	<b>3.16%</b>

VALUE by Property Type	% of Total	2010		2011		2011 % of Total Amt Chg	'10-'11 Amount Chg	'10-'11 % Chg Value	2010		2011	
		TOTAL VALUE		TOTAL VALUE					Average Rates	Average Rates		
Agricultural Land	65.24%	697,386,255	68.99%	850,782,210		93.40%	153,395,955	22.00%	1.4899	1.3340		
Agric. Improvements & Farm Site	3.01%	32,220,188	2.91%	35,901,094		2.24%	3,680,906	11.42%	1.4978	1.3387		
Residential **	15.89%	169,816,710	13.99%	172,511,975		1.64%	2,695,265	1.59%	1.7774	1.6203		
Commercial & Indust. & Mineral	4.55%	48,686,600	4.11%	50,677,280		1.21%	1,990,680	4.09%	1.8236	1.6611		
Railroad - Real	0.78%	8,358,625	0.81%	9,973,055		0.98%	1,614,430	19.31%	1.6532	1.5066		
Public Service Entity - Real	0.16%	1,665,391	0.11%	1,298,406		-0.22%	(366,985)	-22.04%	1.5131	1.3751		
<b>SUBTOTAL-REAL</b>	<b>89.64%</b>	<b>958,133,769</b>	<b>90.92%</b>	<b>1,121,144,020</b>		<b>99.26%</b>	<b>163,010,251</b>	<b>17.01%</b>	<b>1.5595</b>	<b>1.3946</b>		
Agricultural Personal Property	4.45%	47,603,514	4.39%	54,076,615		3.94%	6,473,101	13.60%	1.5011	1.3460		
Commercial Personal Property	5.11%	54,595,199	4.03%	49,689,128		-2.99%	(4,906,071)	-8.99%	2.1217	2.0077		
Railroad Personal	0.15%	1,599,908	0.12%	1,538,600		-0.04%	(61,308)	-3.83%	1.6532	1.5066		
Public Service Entity Personal	0.65%	6,949,904	0.54%	6,665,822		-0.17%	(284,082)	-4.09%	1.6379	1.4052		
<b>SUBTOTAL - PERSONAL</b>	<b>10.36%</b>	<b>110,748,525</b>	<b>9.08%</b>	<b>111,970,165</b>		<b>0.74%</b>	<b>1,221,640</b>	<b>1.10%</b>	<b>1.8178</b>	<b>1.6453</b>		
<b>FILLMORE COUNTY</b>	<b>100.00%</b>	<b>1,068,882,294</b>	<b>100.00%</b>	<b>1,233,114,185</b>		<b>100.00%</b>	<b>164,231,891</b>	<b>15.36%</b>	<b>1.5863</b>	<b>1.4174</b>		

TAXES by Property Type	% of Total	2010		2011		2011 % of Total Amt Chg	'10-'11 Amount Chg	'10-'11 % Chg Tax	2010		2011		% Chg Bond Taxes	% Chg NonBond
		TOTAL TAXES		TOTAL TAXES					Bond Taxes	NonBond Taxes	Bond Taxes	NonBond Taxes		
Agricultural Land	61.28%	10,390,444	64.94%	11,349,705		183.78%	959,261	9.23%	202,666	10,187,778	207,255	11,142,450	2.26%	9.37%
Agric. Improvements & Farm Site	2.85%	482,595	2.75%	480,607		-0.38%	(1,989)	-0.41%	9,101	473,495	8,494	472,113	-6.67%	-0.29%
Residential **	17.80%	3,018,265	15.99%	2,795,233		-42.73%	(223,032)	-7.39%	344,689	2,673,576	346,238	2,448,996	0.45%	-8.40%
Commercial & Indust. & Mineral	5.24%	887,858	4.82%	841,795		-8.83%	(46,064)	-5.19%	109,232	778,626	110,315	731,480	0.99%	-6.06%
Railroad - Real	0.81%	138,182	0.86%	150,258		2.31%	12,076	8.74%	6,320	131,861	7,713	142,544	22.05%	8.10%
Public Service Entity - Real	0.15%	25,199	0.10%	17,855		-1.41%	(7,344)	-29.15%	695	24,503	589	17,266	-15.33%	-29.54%
<b>SUBTOTAL-REAL</b>	<b>88.13%</b>	<b>14,942,543</b>	<b>89.46%</b>	<b>15,635,452</b>		<b>132.75%</b>	<b>692,909</b>	<b>4.64%</b>	<b>672,703</b>	<b>14,269,840</b>	<b>680,603</b>	<b>14,954,849</b>	<b>1.17%</b>	<b>4.80%</b>
Agricultural Personal Property	4.21%	714,584	4.16%	727,848		2.54%	13,265	1.86%	13,849	700,735	13,968	713,880	0.87%	1.88%
Commercial Personal Property	6.83%	1,158,373	5.71%	997,598		-30.80%	(160,774)	-13.88%	159,945	998,427	169,129	828,469	5.74%	-17.02%
Railroad Personal	0.16%	26,449	0.13%	23,181		-0.63%	(3,268)	-12.36%	1,210	25,239	1,190	21,991	-1.63%	-12.87%
Public Service Entity Personal	0.67%	113,834	0.54%	93,666		-3.86%	(20,168)	-17.72%	7,302	106,532	4,041	89,625	-44.67%	-15.87%
<b>SUBTOTAL - PERSONAL</b>	<b>11.87%</b>	<b>2,013,239</b>	<b>10.54%</b>	<b>1,842,293</b>		<b>-32.75%</b>	<b>(170,946)</b>	<b>-8.49%</b>	<b>182,306</b>	<b>1,830,934</b>	<b>188,328</b>	<b>1,653,966</b>	<b>3.30%</b>	<b>-9.67%</b>
<b>FILLMORE COUNTY</b>	<b>100.00%</b>	<b>16,955,782</b>	<b>100.00%</b>	<b>17,477,745</b>		<b>100.00%</b>	<b>521,963</b>	<b>3.08%</b>	<b>855,008</b>	<b>16,100,774</b>	<b>868,931</b>	<b>16,608,814</b>	<b>1.63%</b>	<b>3.16%</b>

\* Learning Community levy/tax began 2009 \*\* Residential includes agricultural residences and home site land.

**Table 19A 2011 Value & Taxes Levied by Taxing Subdivision & by Property Type**

<b>County Seat:</b>	<b>Franklin, NE</b>	<b>Taxable Amland Acres:</b>	
<b>County Population:</b>	<b>3,225</b>	Irrigated	110,929.03
<b>Personal Property Schedules:</b>	<b>604</b>	Dryland	63,105.29
Residential & Recreational Records:	1,639	Grassland	171,740.07
Comm. & Indust.& Mineral Records:	374	Wasteland	4,895.13
Agricultural Records:	2,752	Other	0.00
<b>Total Taxable Real Prop.Records:</b>	<b>4,765</b>	<b>Total Acres</b>	<b>350,669.51</b>

(see Table 20 records/acres)

	<b>Taxing Subdivision:</b>	<b>2011 VALUE</b>	<b>2011 TAXES</b>	<b>Average Tax Rate</b>	<b>Taxes % of Total</b>
A	TOWNSHIPS	507,035,571	175,423	0.0346	2.03%
B	MISCELLANEOUS DIST.	615,146,053	74,766	0.0122	0.87%
C	FIRE DISTRICTS	463,613,672	118,042	0.0255	1.37%
D	EDUC. SERV. UNIT	507,035,571	94,347	0.0186	1.09%
E	NAT. RESOURCE DIST.	507,035,571	186,645	0.0368	2.16%
F	COMMUNITY COLLEGE	507,035,571	589,419	0.1162	6.83%
G	COUNTY	507,035,571	2,105,500	0.4153	24.39%
H	CITY OR VILLAGE	57,599,961	284,654	0.4942	3.30%
I	SCHOOL DISTRICTS	507,035,571	5,004,213	0.9870	57.97%
	<b>FRANKLIN COUNTY</b>	<b>507,035,571</b>	<b>8,633,009</b>	<b>1.7026</b>	<b>100.00%</b>

	<b>Property Type:</b>	<b>2011 VALUE</b>	<b>2011 TAXES</b>	<b>Average Tax Rate</b>	<b>Taxes % of Total</b>
A	RAILROADS	450,687	8,146	1.8074	0.09%
B	PUBLIC SERVIC ENTITIES	34,005,832	587,410	1.7274	6.80%
C	COMM. & INDUST. EQUIP.	3,769,518	77,339	2.0517	0.90%
D	AGRIC. MACH. & EQUIP.	24,452,764	399,320	1.6330	4.63%
E	AG-OUTBLDG & FARMSITE LAND	14,923,880	245,084	1.6422	2.84%
F	AGRICULTURAL LAND	343,097,320	5,647,543	1.6460	65.42%
G	COMM., INDUST., & MINERAL	13,683,155	288,724	2.1101	3.34%
H	RESIDENTIAL **	72,652,415	1,379,443	1.8987	15.98%
	<b>FRANKLIN COUNTY</b>	<b>507,035,571</b>	<b>8,633,009</b>	<b>1.7026</b>	<b>100.00%</b>

	<b>Property Type:</b>	<b>2011 VALUE</b>	<b>Value % of Total</b>
A	RAILROADS	450,687	0.09%
B	PUBLIC SERVIC ENTITIES	34,005,832	6.71%
C	COMM. & INDUST. EQUIP.	3,769,518	0.74%
D	AGRIC. MACH. & EQUIP.	24,452,764	4.82%
E	AG-OUTBLDG & FARMSITE LAND	14,923,880	2.94%
F	AGRICULTURAL LAND	343,097,320	67.67%
G	COMM., INDUST., & MINERAL	13,683,155	2.70%
H	RESIDENTIAL **	72,652,415	14.33%
	<b>FRANKLIN COUNTY</b>	<b>507,035,571</b>	<b>100.00%</b>

\*\* Residential includes ag-dwelling & farm home site land.

**31 FRANKLIN COUNTY**

**2011 Levels of Value**

Residential:	99%
Commercial:	--
Agricultural:	73%
Ag Special Value:	--

(see Table 24 Levels of Value & statistics)

**Property Taxes Levied by Local Governments**

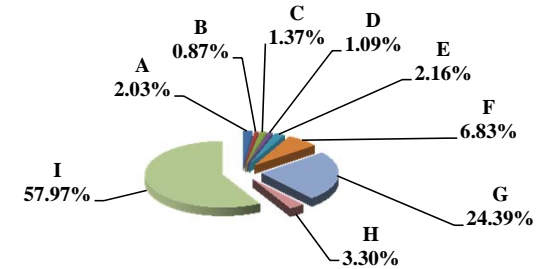

**Property Taxes by Property Type**

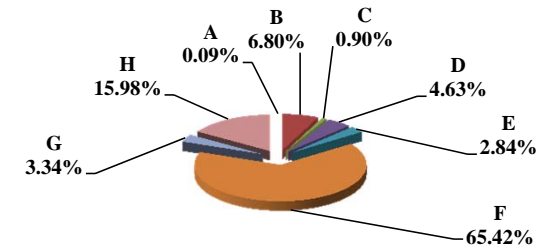

**Value by Property Type**

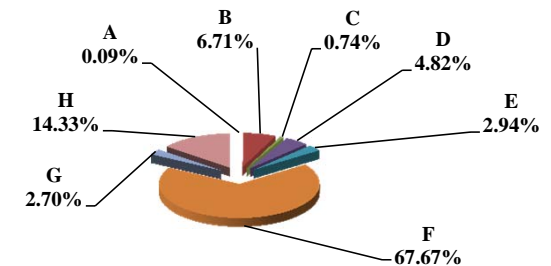

Table 19B Comparison 2010 vs. 2011 Valuation and Taxes Levied by Taxing Subdivision and by Property Type

VALUE by Taxing Subdivision	2010		2011		'10-'11		2010	2011
	TOTAL VALUE	TOTAL VALUE	Amount Chg	% Chg Value	Average Rates	Average Rates		
County	449,492,389	507,035,571	57,543,182	12.80%	0.4215	0.4153		
Township	449,492,389	507,035,571	57,543,182	12.80%	0.0390	0.0346		
City or Village	55,471,932	57,599,961	2,128,029	3.84%	0.5126	0.4942		
Fire District	408,308,603	463,613,672	55,305,069	13.54%	0.0229	0.0255		
Natural Resource District	449,492,389	507,035,571	57,543,182	12.80%	0.0407	0.0368		
Miscellaneous District	544,317,711	615,146,053	70,828,342	13.01%	0.0137	0.0122		
Educational Service Unit	449,492,389	507,035,571	57,543,182	12.80%	0.0190	0.0186		
Community College	449,492,389	507,035,571	57,543,182	12.80%	0.1120	0.1162		
Schools, Class 1 - 5	449,492,389	507,035,571	57,543,182	12.80%	1.0385	0.9754		
Schools, Learning Community*	0	0	0					
Schools, Bonds	71,625,460	78,693,513	7,068,053	9.87%	0.0850	0.0746		
<b>FRANKLIN COUNTY</b>	<b>449,492,389</b>	<b>507,035,571</b>	<b>57,543,182</b>	<b>12.80%</b>	<b>1.7848</b>	<b>1.7026</b>		

TAXES by Taxing Subdivision	2010		2011		2011 % of		'10-'11		2010		2011		% Chg	
	% of Total	TOTAL TAXES	% of Total	TOTAL TAXES	Total Amt Chg	Amount Chg	% Chg Tax	Bond Taxes	NonBond Taxes	Bond Taxes	NonBond Taxes	Bond Taxes	NonBond	% Chg
County	23.61%	1,894,401	24.39%	2,105,500	34.58%	211,099	11.14%	0	1,894,401	0	2,105,500			11.14%
Township	2.18%	175,192	2.03%	175,423	0.04%	231	0.13%	0	175,192	0	175,423			0.13%
City or Village	3.54%	284,348	3.30%	284,654	0.05%	307	0.11%	22,762	261,586	6,273	278,381	-72.44%	6.42%	
Fire District	1.17%	93,601	1.37%	118,042	4.00%	24,441	26.11%	4,468	89,133	4,886	113,155	9.37%	26.95%	
Natural Resource District	2.28%	182,934	2.16%	186,645	0.61%	3,711	2.03%	0	182,934	0	186,645		2.03%	
Miscellaneous District	0.93%	74,604	0.87%	74,766	0.03%	162	0.22%	0	74,604	0	74,766		0.22%	
Educational Service Unit	1.06%	85,264	1.09%	94,347	1.49%	9,082	10.65%	17,849	67,416	18,301	76,046	2.53%	12.80%	
Community College	6.28%	503,535	6.83%	589,419	14.07%	85,884	17.06%	0	503,535	0	589,419		17.06%	
Schools, Class 1 - 5		4,667,756		4,945,547			--		4,667,756		4,945,547	--	--	
Schools, Learning Community*		0		0			--		0		0	--	--	
Schools, Total Non-bond	58.18%	4,667,756	57.29%	4,945,547	45.50%	277,791	5.95%		4,667,756		4,945,547		5.95%	
Schools, Bonds	0.76%	60,867	0.68%	58,666	-0.36%	(2,200)	-3.62%	60,867	0	58,666	0	-3.62%		
<b>FRANKLIN COUNTY</b>	<b>100.00%</b>	<b>8,022,502</b>	<b>100.00%</b>	<b>8,633,009</b>	<b>100.00%</b>	<b>610,507</b>	<b>7.61%</b>	<b>105,945</b>	<b>7,916,557</b>	<b>88,126</b>	<b>8,544,883</b>	<b>-16.82%</b>	<b>7.94%</b>	

VALUE by Property Type	2010		2011		2011 % of		'10-'11		2010		2011	
	% of Total	TOTAL VALUE	% of Total	TOTAL VALUE	Total Amt Chg	Amount Chg	% Chg Value	Average Rates	Average Rates			
Agricultural Land	64.50%	289,912,940	67.67%	343,097,320	92.43%	53,184,380	18.34%	1.7261	1.6460			
Agric. Improvements & Farm Site	3.12%	14,045,890	2.94%	14,923,880	1.53%	877,990	6.25%	1.7312	1.6422			
Residential **	15.59%	70,068,155	14.33%	72,652,415	4.49%	2,584,260	3.69%	1.9814	1.8987			
Commercial & Indust. & Mineral	3.00%	13,504,560	2.70%	13,683,155	0.31%	178,595	1.32%	2.1730	2.1101			
Railroad - Real	0.11%	474,724	0.09%	441,002	-0.06%	(33,722)	-7.10%	1.8245	1.8074			
Public Service Entity - Real	0.34%	1,543,645	0.27%	1,381,569	-0.28%	(162,076)	-10.50%	1.7499	1.7289			
<b>SUBTOTAL-REAL</b>	<b>86.66%</b>	<b>389,549,914</b>	<b>88.00%</b>	<b>446,179,341</b>	<b>98.41%</b>	<b>56,629,427</b>	<b>14.54%</b>	<b>1.7879</b>	<b>1.7017</b>			
Agricultural Personal Property	4.64%	20,843,686	4.82%	24,452,764	6.27%	3,609,078	17.31%	1.7272	1.6330			
Commercial Personal Property	0.84%	3,796,484	0.74%	3,769,518	-0.05%	(26,966)	-0.71%	2.1091	2.0517			
Railroad Personal	0.00%	14,194	0.00%	9,685	-0.01%	(4,509)	-31.77%	1.8244	1.8074			
Public Service Entity Personal	7.85%	35,288,111	6.43%	32,624,263	-4.63%	(2,663,848)	-7.55%	1.7492	1.7273			
<b>SUBTOTAL - PERSONAL</b>	<b>13.34%</b>	<b>59,942,475</b>	<b>12.00%</b>	<b>60,856,230</b>	<b>1.59%</b>	<b>913,755</b>	<b>1.52%</b>	<b>1.7644</b>	<b>1.7095</b>			
<b>FRANKLIN COUNTY</b>	<b>100.00%</b>	<b>449,492,389</b>	<b>100.00%</b>	<b>507,035,571</b>	<b>100.00%</b>	<b>57,543,182</b>	<b>12.80%</b>	<b>1.7848</b>	<b>1.7026</b>			

TAXES by Property Type	2010		2011		2011 % of		'10-'11		2010		2011		% Chg	
	% of Total	TOTAL TAXES	% of Total	TOTAL TAXES	Total Amt Chg	Amount Chg	% Chg Tax	Bond Taxes	NonBond Taxes	Bond Taxes	NonBond Taxes	Bond Taxes	NonBond	% Chg
Agricultural Land	62.38%	5,004,235	65.42%	5,647,543	105.37%	643,308	12.86%	49,077	4,955,158	51,764	5,595,779	5.47%	12.93%	
Agric. Improvements & Farm Site	3.03%	243,167	2.84%	245,084	0.31%	1,917	0.79%	2,886	240,281	2,624	242,460	-9.08%	0.91%	
Residential **	17.31%	1,388,357	15.98%	1,379,443	-1.46%	(8,914)	-0.64%	24,446	1,363,911	11,610	1,367,833	-52.51%	0.29%	
Commercial & Indust. & Mineral	3.66%	293,455	3.34%	288,724	-0.77%	(4,730)	-1.61%	5,478	287,977	2,142	286,582	-60.89%	-0.48%	
Railroad - Real	0.11%	8,661	0.09%	7,971	-0.11%	(691)	-7.97%	22	8,640	18	7,953	-15.83%	-7.95%	
Public Service Entity - Real	0.34%	27,012	0.28%	23,886	-0.51%	(3,126)	-11.57%	572	26,439	505	23,381	-11.81%	-11.57%	
<b>SUBTOTAL-REAL</b>	<b>86.82%</b>	<b>6,964,886</b>	<b>87.95%</b>	<b>7,592,651</b>	<b>102.83%</b>	<b>627,765</b>	<b>9.01%</b>	<b>82,481</b>	<b>6,882,405</b>	<b>68,663</b>	<b>7,523,988</b>	<b>-16.75%</b>	<b>9.32%</b>	
Agricultural Personal Property	4.49%	360,011	4.63%	399,320	6.44%	39,309	10.92%	4,461	355,551	4,648	394,672	4.19%	11.00%	
Commercial Personal Property	1.00%	80,070	0.90%	77,339	-0.45%	(2,731)	-3.41%	1,057	79,013	809	76,529	-23.46%	-3.14%	
Railroad Personal	0.00%	259	0.00%	175	-0.01%	(84)	-32.40%	1	258	0	175	-37.50%	-32.39%	
Public Service Entity Personal	7.69%	617,275	6.53%	563,525	-8.80%	(53,751)	-8.71%	17,946	599,329	14,006	549,518	-21.95%	-8.31%	
<b>SUBTOTAL - PERSONAL</b>	<b>13.18%</b>	<b>1,057,616</b>	<b>12.05%</b>	<b>1,040,359</b>	<b>-2.83%</b>	<b>(17,257)</b>	<b>-1.63%</b>	<b>23,465</b>	<b>1,034,151</b>	<b>19,464</b>	<b>1,020,895</b>	<b>-17.05%</b>	<b>-1.28%</b>	
<b>FRANKLIN COUNTY</b>	<b>100.00%</b>	<b>8,022,502</b>	<b>100.00%</b>	<b>8,633,009</b>	<b>100.00%</b>	<b>610,507</b>	<b>7.61%</b>	<b>105,945</b>	<b>7,916,557</b>	<b>88,126</b>	<b>8,544,883</b>	<b>-16.82%</b>	<b>7.94%</b>	

\* Learning Community levy/tax began 2009 \*\* Residential includes agricultural residences and home site land.

**Table 19A 2011 Value & Taxes Levied by Taxing Subdivision & by Property Type**

<b>County Seat:</b>	<b>Stockville, NE</b>	<b>Taxable Amland Acres:</b>	
<b>County Population:</b>	<b>2,756</b>	Irrigated	74,859.47
<b>Personal Property Schedules:</b>	<b>493</b>	Dryland	157,349.62
Residential & Recreational Records:	1,152	Grassland	364,243.82
Comm. & Indust.& Mineral Records:	196	Wasteland	0.00
Agricultural Records:	2,684	Other	0.00
<b>Total Taxable Real Prop.Records:</b>	<b>4,032</b>	<b>Total Acres</b>	<b>596,452.91</b>

(see Table 20 records/acres)

	<b>Taxing Subdivision:</b>	<b>2011 VALUE</b>	<b>2011 TAXES</b>	<b>Average Tax Rate</b>	<b>Taxes % of Total</b>
A	TOWNSHIPS	0	0		0.00%
B	MISCELLANEOUS DIST.	508,072,273	104,160	0.0205	1.35%
C	FIRE DISTRICTS	433,306,173	123,094	0.0284	1.60%
D	EDUC. SERV. UNIT	456,689,237	76,014	0.0166	0.99%
E	NAT. RESOURCE DIST.	456,689,236	149,877	0.0328	1.95%
F	COMMUNITY COLLEGE	456,689,236	401,859	0.0880	5.22%
G	COUNTY	456,689,236	1,785,914	0.3911	23.19%
H	CITY OR VILLAGE	55,413,293	241,361	0.4356	3.13%
I	SCHOOL DISTRICTS	456,689,236	4,819,909	1.0554	62.58%
	<b>FRONTIER COUNTY</b>	<b>456,689,236</b>	<b>7,702,187</b>	<b>1.6865</b>	<b>100.00%</b>

	<b>Property Type:</b>	<b>2011 VALUE</b>	<b>2011 TAXES</b>	<b>Average Tax Rate</b>	<b>Taxes % of Total</b>
A	RAILROADS	1,043,941	17,580	1.6840	0.23%
B	PUBLIC SERVIC ENTITIES	19,466,740	316,256	1.6246	4.11%
C	COMM. & INDUST. EQUIP.	3,033,961	59,414	1.9583	0.77%
D	AGRIC. MACH. & EQUIP.	26,208,773	430,039	1.6408	5.58%
E	AG-OUTBLDG & FARMSITE LAND	20,716,088	338,755	1.6352	4.40%
F	AGRICULTURAL LAND	287,406,487	4,712,051	1.6395	61.18%
G	COMM., INDUST., & MINERAL	20,310,030	390,084	1.9206	5.06%
H	RESIDENTIAL **	78,503,216	1,438,009	1.8318	18.67%
	<b>FRONTIER COUNTY</b>	<b>456,689,236</b>	<b>7,702,187</b>	<b>1.6865</b>	<b>100.00%</b>

	<b>Property Type:</b>	<b>2011 VALUE</b>	<b>Value % of Total</b>
A	RAILROADS	1,043,941	0.23%
B	PUBLIC SERVIC ENTITIES	19,466,740	4.26%
C	COMM. & INDUST. EQUIP.	3,033,961	0.66%
D	AGRIC. MACH. & EQUIP.	26,208,773	5.74%
E	AG-OUTBLDG & FARMSITE LAND	20,716,088	4.54%
F	AGRICULTURAL LAND	287,406,487	62.93%
G	COMM., INDUST., & MINERAL	20,310,030	4.45%
H	RESIDENTIAL **	78,503,216	17.19%
	<b>FRONTIER COUNTY</b>	<b>456,689,236</b>	<b>100.00%</b>

\*\* Residential includes ag-dwelling & farm home site land.

**32 FRONTIER COUNTY**

**2011 Levels of Value**

Residential:	100%
Commercial:	--
Agricultural:	75%
Ag Special Value:	--

(see Table 24 Levels of Value & statistics)

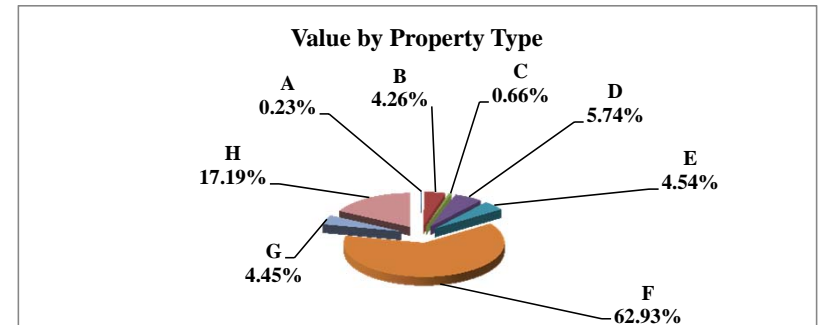
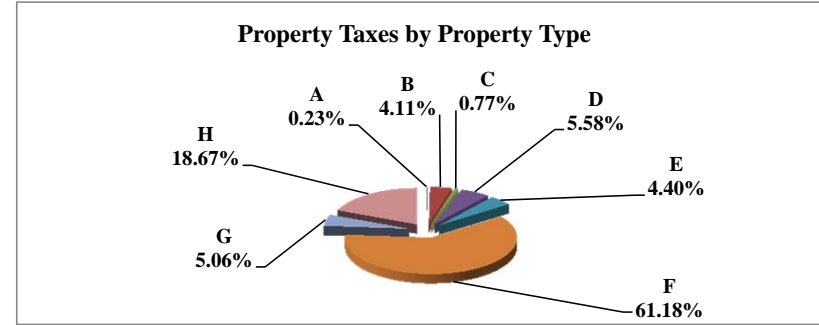
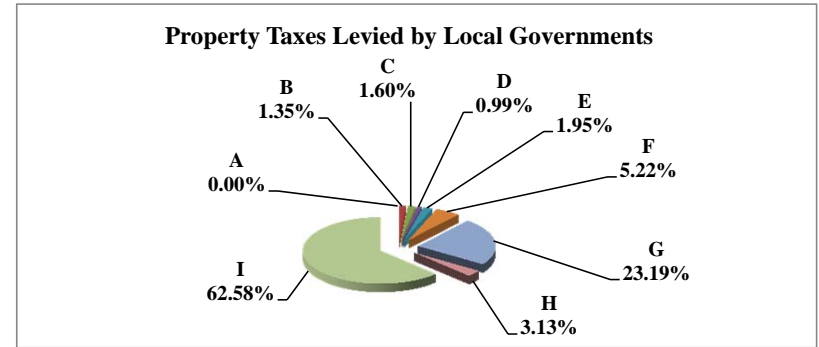

Table 19B Comparison 2010 vs. 2011 Valuation and Taxes Levied by Taxing Subdivision and by Property Type

32 FRONTIER COUNTY

VALUE by Taxing Subdivision	2010 TOTAL VALUE	2011 TOTAL VALUE	'10-'11 Amount Chg	'10-'11 % Chg Value	2010 Average Rates	2011 Average Rates
County	413,226,097	456,689,236	43,463,139	10.52%	0.4317	0.3911
Township	0	0	0			
City or Village	56,611,825	55,413,293	(1,198,532)	-2.12%	0.4196	0.4356
Fire District	388,675,054	433,306,173	44,631,119	11.48%	0.0292	0.0284
Natural Resource District	413,226,096	456,689,236	43,463,140	10.52%	0.0058	0.0328
Miscellaneous District	462,360,665	508,072,273	45,711,608	9.89%	0.0204	0.0205
Educational Service Unit	413,226,096	456,689,237	43,463,141	10.52%	0.0168	0.0166
Community College	413,226,097	456,689,236	43,463,139	10.52%	0.0880	0.0880
Schools, Class 1 - 5	413,226,097	456,689,236	43,463,139	10.52%	1.0487	1.0395
Schools, Learning Community*	0	0	0			
Schools, Bonds	137,749,718	109,770,858	(27,978,860)	-20.31%	0.0653	0.0661
<b>FRONTIER COUNTY</b>	<b>413,226,097</b>	<b>456,689,236</b>	<b>43,463,139</b>	<b>10.52%</b>	<b>1.7206</b>	<b>1.6865</b>

TAXES by Taxing Subdivision	2010 % of Total	2010 TOTAL TAXES	2011 % of Total	2011 TOTAL TAXES	2011 % of Total Amt Chg	'10-'11 Amount Chg	'10-'11 % Chg Tax	2010 Bond Taxes	2010 NonBond Taxes	2011 Bond Taxes	2011 NonBond Taxes	% Chg Bond Taxes	% Chg NonBond
County	25.09%	1,784,049	23.19%	1,785,914	0.31%	1,865	0.10%	0	1,784,049	0	1,785,914		0.10%
Township	0.00%	0	0.00%	0	0.00%	0		0	0	0	0		
City or Village	3.34%	237,570	3.13%	241,361	0.64%	3,791	1.60%	0	237,570	0	241,361		1.60%
Fire District	1.60%	113,428	1.60%	123,094	1.63%	9,666	8.52%	23,812	89,616	20,145	102,949	-15.40%	14.88%
Natural Resource District	0.34%	24,049	1.95%	149,877	21.25%	125,828	523.22%	0	24,049	0	149,877		523.22%
Miscellaneous District	1.33%	94,526	1.35%	104,160	1.63%	9,634	10.19%	0	94,526	0	104,160		10.19%
Educational Service Unit	0.98%	69,573	0.99%	76,014	1.09%	6,441	9.26%	7,609	61,964	7,550	68,464	-0.78%	10.49%
Community College	5.11%	363,615	5.22%	401,859	6.46%	38,244	10.52%	0	363,615	0	401,859		10.52%
Schools, Class 1 - 5		4,333,305		4,747,344		--	--		4,333,305		4,747,344	--	--
Schools, Learning Community*		0		0		--	--		0		0	--	--
Schools, Total Non-bond	60.95%	4,333,305	61.64%	4,747,344	69.92%	414,039	9.55%		4,333,305		4,747,344		9.55%
Schools, Bonds	1.26%	89,903	0.94%	72,565	-2.93%	(17,338)	-19.28%	89,903	0	72,565	0	-19.28%	
<b>FRONTIER COUNTY</b>	<b>100.00%</b>	<b>7,110,016</b>	<b>100.00%</b>	<b>7,702,187</b>	<b>100.00%</b>	<b>592,171</b>	<b>8.33%</b>	<b>121,324</b>	<b>6,988,693</b>	<b>100,260</b>	<b>7,601,927</b>	<b>-17.36%</b>	<b>8.77%</b>

VALUE by Property Type	2010 % of Total	2010 TOTAL VALUE	2011 % of Total	2011 TOTAL VALUE	2011 % of Total Amt Chg	'10-'11 Amount Chg	'10-'11 % Chg Value	2010 Average Rates	2011 Average Rates
Agricultural Land	63.21%	261,200,582	62.93%	287,406,487	60.29%	26,205,905	10.03%	1.6687	1.6395
Agric. Improvements & Farm Site	3.04%	12,570,772	4.54%	20,716,088	18.74%	8,145,316	64.80%	1.6637	1.6352
Residential **	18.06%	74,615,758	17.19%	78,503,216	8.94%	3,887,458	5.21%	1.8685	1.8318
Commercial & Indust. & Mineral	4.34%	17,949,130	4.45%	20,310,030	5.43%	2,360,900	13.15%	1.9584	1.9206
Railroad - Real	0.27%	1,099,625	0.22%	1,021,508	-0.18%	(78,117)	-7.10%	1.7099	1.6840
Public Service Entity - Real	0.35%	1,432,894	0.23%	1,070,240	-0.83%	(362,654)	-25.31%	1.6703	1.6160
<b>SUBTOTAL-REAL</b>	<b>89.27%</b>	<b>368,868,761</b>	<b>89.56%</b>	<b>409,027,569</b>	<b>92.40%</b>	<b>40,158,808</b>	<b>10.89%</b>	<b>1.7231</b>	<b>1.6902</b>
Agricultural Personal Property	5.22%	21,549,861	5.74%	26,208,773	10.72%	4,658,912	21.62%	1.6732	1.6408
Commercial Personal Property	0.89%	3,667,281	0.66%	3,033,961	-1.46%	(633,320)	-17.27%	1.9822	1.9583
Railroad Personal	0.01%	32,876	0.00%	22,433	-0.02%	(10,443)	-31.76%	1.7099	1.6841
Public Service Entity Personal	4.62%	19,107,318	4.03%	18,396,500	-1.64%	(710,818)	-3.72%	1.6751	1.6251
<b>SUBTOTAL - PERSONAL</b>	<b>10.73%</b>	<b>44,357,336</b>	<b>10.44%</b>	<b>47,661,667</b>	<b>7.60%</b>	<b>3,304,331</b>	<b>7.45%</b>	<b>1.6996</b>	<b>1.6550</b>
<b>FRONTIER COUNTY</b>	<b>100.00%</b>	<b>413,226,097</b>	<b>100.00%</b>	<b>456,689,236</b>	<b>100.00%</b>	<b>43,463,139</b>	<b>10.52%</b>	<b>1.7206</b>	<b>1.6865</b>

TAXES by Property Type	2010 % of Total	2010 TOTAL TAXES	2011 % of Total	2011 TOTAL TAXES	2011 % of Total Amt Chg	'10-'11 Amount Chg	'10-'11 % Chg Tax	2010 Bond Taxes	2010 NonBond Taxes	2011 Bond Taxes	2011 NonBond Taxes	% Chg Bond Taxes	% Chg NonBond
Agricultural Land	61.30%	4,358,538	61.18%	4,712,051	59.70%	353,514	8.11%	91,452	4,267,086	76,097	4,635,954	-16.79%	8.64%
Agric. Improvements & Farm Site	2.94%	209,143	4.40%	338,755	21.89%	129,612	61.97%	4,114	205,029	4,988	333,766	21.24%	62.79%
Residential **	19.61%	1,394,174	18.67%	1,438,009	7.40%	43,835	3.14%	13,565	1,380,609	9,030	1,428,979	-33.43%	3.50%
Commercial & Indust. & Mineral	4.94%	351,519	5.06%	390,084	6.51%	38,565	10.97%	2,465	349,054	1,521	388,563	-38.31%	11.32%
Railroad - Real	0.26%	18,802	0.22%	17,203	-0.27%	(1,600)	-8.51%	117	18,685	70	17,132	-39.85%	-8.31%
Public Service Entity - Real	0.34%	23,934	0.22%	17,295	-1.12%	(6,639)	-27.74%	125	23,809	81	17,214	-35.11%	-27.70%
<b>SUBTOTAL-REAL</b>	<b>89.40%</b>	<b>6,356,110</b>	<b>89.76%</b>	<b>6,913,396</b>	<b>94.11%</b>	<b>557,286</b>	<b>8.77%</b>	<b>111,838</b>	<b>6,244,272</b>	<b>91,787</b>	<b>6,821,609</b>	<b>-17.93%</b>	<b>9.25%</b>
Agricultural Personal Property	5.07%	360,578	5.58%	430,039	11.73%	69,461	19.26%	7,796	352,782	7,171	422,868	-8.02%	19.87%
Commercial Personal Property	1.02%	72,694	0.77%	59,414	-2.24%	(13,281)	-18.27%	245	72,450	140	59,274	-42.88%	-18.19%
Railroad Personal	0.01%	562	0.00%	378	-0.03%	(184)	-32.80%	4	559	2	376	-55.71%	-32.65%
Public Service Entity Personal	4.50%	320,072	3.88%	298,961	-3.56%	(21,110)	-6.60%	1,442	318,630	1,161	297,801	-19.49%	-6.54%
<b>SUBTOTAL - PERSONAL</b>	<b>10.60%</b>	<b>753,907</b>	<b>10.24%</b>	<b>788,792</b>	<b>5.89%</b>	<b>34,885</b>	<b>4.63%</b>	<b>9,486</b>	<b>744,421</b>	<b>8,473</b>	<b>780,319</b>	<b>-10.68%</b>	<b>4.82%</b>
<b>FRONTIER COUNTY</b>	<b>100.00%</b>	<b>7,110,016</b>	<b>100.00%</b>	<b>7,702,187</b>	<b>100.00%</b>	<b>592,171</b>	<b>8.33%</b>	<b>121,324</b>	<b>6,988,693</b>	<b>100,260</b>	<b>7,601,927</b>	<b>-17.36%</b>	<b>8.77%</b>

\* Learning Community levy/tax began 2009 \*\* Residential includes agricultural residences and home site land.

**Table 19A 2011 Value & Taxes Levied by Taxing Subdivision & by Property Type**

<b>County Seat:</b>	<b>Beaver City, NE</b>	<b>Taxable Amland Acres:</b>	
<b>County Population:</b>	<b>4,959</b>	Irrigated	68,573.32
<b>Personal Property Schedules:</b>	<b>492</b>	Dryland	187,854.90
Residential & Recreational Records:	2,591	Grassland	171,700.00
Comm. & Indust. & Mineral Records:	439	Wasteland	6,426.92
Agricultural Records:	3,063	Other	6,207.02
<b>Total Taxable Real Prop. Records:</b>	<b>6,093</b>	<b>Total Acres</b>	<b>440,762.16</b>

(see Table 20 records/acres)

	<b>Taxing Subdivision:</b>	<b>2011 VALUE</b>	<b>2011 TAXES</b>	<b>Average Tax Rate</b>	<b>Taxes % of Total</b>
A	TOWNSHIPS	0	0		0.00%
B	MISCELLANEOUS DIST.	635,523,729	101,715	0.0160	1.09%
C	FIRE DISTRICTS	407,294,054	138,996	0.0341	1.48%
D	EDUC. SERV. UNIT	516,872,384	97,094	0.0188	1.04%
E	NAT. RESOURCE DIST.	516,872,384	190,266	0.0368	2.03%
F	COMMUNITY COLLEGE	516,872,384	600,854	0.1162	6.41%
G	COUNTY	516,872,384	1,875,501	0.3629	20.01%
H	CITY OR VILLAGE	112,203,478	608,051	0.5419	6.49%
I	SCHOOL DISTRICTS	516,872,384	5,758,249	1.1141	61.45%
	<b>FURNAS COUNTY</b>	<b>516,872,384</b>	<b>9,370,726</b>	<b>1.8130</b>	<b>100.00%</b>

	<b>Property Type:</b>	<b>2011 VALUE</b>	<b>2011 TAXES</b>	<b>Average Tax Rate</b>	<b>Taxes % of Total</b>
A	RAILROADS	15,980,903	280,508	1.7553	2.99%
B	PUBLIC SERVIC ENTITIES	13,476,586	247,479	1.8364	2.64%
C	COMM. & INDUST. EQUIP.	22,337,051	459,523	2.0572	4.90%
D	AGRIC. MACH. & EQUIP.	22,034,274	372,718	1.6915	3.98%
E	AG-OUTBLDG & FARMSITE LAND	20,770,045	355,483	1.7115	3.79%
F	AGRICULTURAL LAND	290,517,045	4,964,975	1.7090	52.98%
G	COMM., INDUST., & MINERAL	22,956,085	484,462	2.1104	5.17%
H	RESIDENTIAL **	108,800,395	2,205,578	2.0272	23.54%
	<b>FURNAS COUNTY</b>	<b>516,872,384</b>	<b>9,370,726</b>	<b>1.8130</b>	<b>100.00%</b>

	<b>Property Type:</b>	<b>2011 VALUE</b>	<b>Value % of Total</b>
A	RAILROADS	15,980,903	3.09%
B	PUBLIC SERVIC ENTITIES	13,476,586	2.61%
C	COMM. & INDUST. EQUIP.	22,337,051	4.32%
D	AGRIC. MACH. & EQUIP.	22,034,274	4.26%
E	AG-OUTBLDG & FARMSITE LAND	20,770,045	4.02%
F	AGRICULTURAL LAND	290,517,045	56.21%
G	COMM., INDUST., & MINERAL	22,956,085	4.44%
H	RESIDENTIAL **	108,800,395	21.05%
	<b>FURNAS COUNTY</b>	<b>516,872,384</b>	<b>100.00%</b>

\*\* Residential includes ag-dwelling & farm home site land.

**33 FURNAS COUNTY**

**2011 Levels of Value**

Residential:	94%
Commercial:	--
Agricultural:	69%
Ag Special Value:	69%

(see Table 24 Levels of Value & statistics)

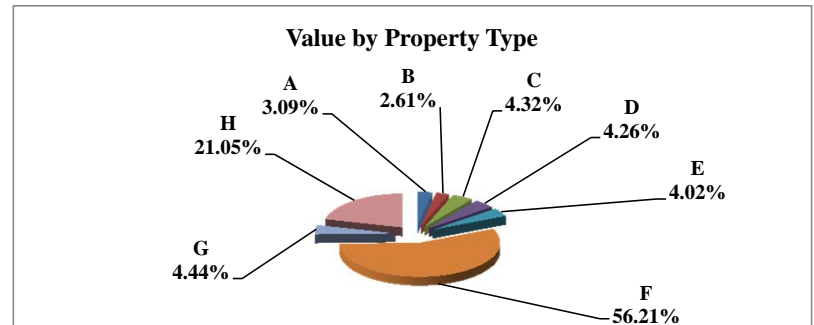
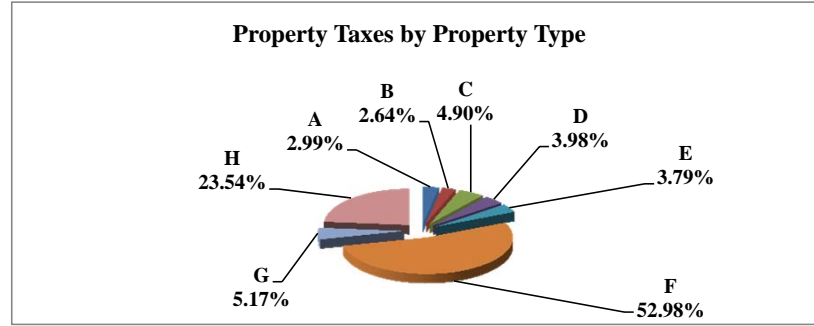
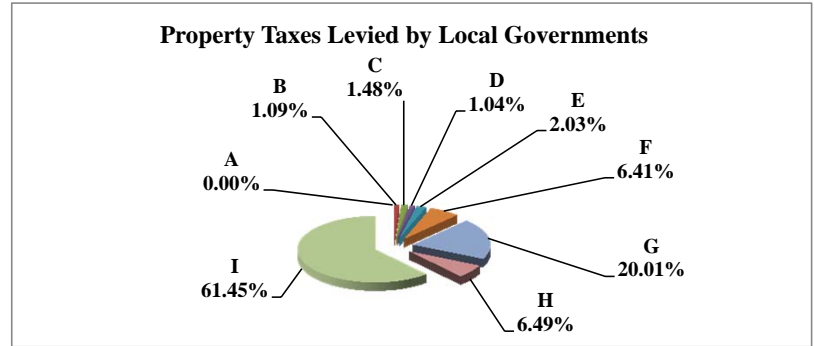

**Table 19B Comparison 2010 vs. 2011 Valuation and Taxes Levied by Taxing Subdivision and by Property Type**

**33 FURNAS COUNTY**

VALUE by Taxing Subdivision	2010		2011		'10-'11		2010		2011	
	TOTAL VALUE		TOTAL VALUE		Amount Chg	% Chg Value	Average Rates		Average Rates	
County	473,167,449		516,872,384		43,704,935	9.24%	0.3690		0.3629	
Township	0		0		0					
City or Village	95,161,563		112,203,478		17,041,915	17.91%	0.5192		0.5419	
Fire District	380,662,159		407,294,054		26,631,895	7.00%	0.0358		0.0341	
Natural Resource District	473,167,449		516,872,384		43,704,935	9.24%	0.0407		0.0368	
Miscellaneous District	572,501,231		635,523,729		63,022,498	11.01%	0.0174		0.0160	
Educational Service Unit	473,167,449		516,872,384		43,704,935	9.24%	0.0192		0.0188	
Community College	473,167,449		516,872,384		43,704,935	9.24%	0.1120		0.1162	
Schools, Class 1 - 5	473,167,449		516,872,384		43,704,935	9.24%	1.0386		1.0445	
Schools, Learning Community*	0		0		0					
Schools, Bonds	359,669,303		282,719,321		(76,949,982)	-21.39%	0.1236		0.1271	
<b>FURNAS COUNTY</b>	<b>473,167,449</b>		<b>516,872,384</b>		<b>43,704,935</b>	<b>9.24%</b>	<b>1.8276</b>		<b>1.8130</b>	

TAXES by Taxing Subdivision	2010		2011		2011 % of		'10-'11		2010		2011		% Chg		
	% of Total	TOTAL TAXES	% of Total	TOTAL TAXES	Total Amt Chg	Amount Chg	% Chg Tax	Bond Taxes	NonBond Taxes	Bond Taxes	NonBond Taxes	Bond Taxes	NonBond Taxes	Bond Taxes	NonBond Taxes
County	20.19%	1,745,808	20.01%	1,875,501	17.94%	129,693	7.43%	0	1,745,808	0	1,875,501	0	1,875,501	0	7.43%
Township	0.00%	0	0.00%	0	0.00%	0		0	0	0	0	0	0	0	
City or Village	5.71%	494,091	6.49%	608,051	15.76%	113,960	23.06%	67,299	426,792	92,427	515,625	37.34%	515,625	37.34%	20.81%
Fire District	1.58%	136,285	1.48%	138,996	0.37%	2,711	1.99%	0	136,285	0	138,996	0	138,996	0	1.99%
Natural Resource District	2.23%	192,570	2.03%	190,266	-0.32%	(2,304)	-1.20%	0	192,570	0	190,266	0	190,266	0	-1.20%
Miscellaneous District	1.15%	99,337	1.09%	101,715	0.33%	2,378	2.39%	9,200	90,137	8,917	92,797	-3.07%	92,797	-3.07%	2.95%
Educational Service Unit	1.05%	90,717	1.04%	97,094	0.88%	6,377	7.03%	19,753	70,963	19,573	77,521	-0.91%	77,521	-0.91%	9.24%
Community College	6.13%	530,059	6.41%	600,854	9.79%	70,796	13.36%	0	530,059	0	600,854	0	600,854	0	13.36%
Schools, Class 1 - 5		4,914,117		5,398,828			--		4,914,117		5,398,828		5,398,828		--
Schools, Learning Community*		0		0			--		0		0		0		--
Schools, Total Non-bond	56.83%	4,914,117	57.61%	5,398,828	67.04%	484,712	9.86%		4,914,117		5,398,828		5,398,828		9.86%
Schools, Bonds	5.14%	444,721	3.84%	359,421	-11.80%	(85,300)	-19.18%	444,721	0	359,421	0	359,421	0	359,421	-19.18%
<b>FURNAS COUNTY</b>	<b>100.00%</b>	<b>8,647,703</b>	<b>100.00%</b>	<b>9,370,726</b>	<b>100.00%</b>	<b>723,022</b>	<b>8.36%</b>	<b>540,973</b>	<b>8,106,730</b>	<b>480,338</b>	<b>8,890,388</b>	<b>-11.21%</b>	<b>8,890,388</b>	<b>-11.21%</b>	<b>9.67%</b>

VALUE by Property Type	2010		2011		2011 % of		'10-'11		2010		2011	
	% of Total	TOTAL VALUE	% of Total	TOTAL VALUE	Total Amt Chg	Amount Chg	% Chg Value	Average Rates		Average Rates		
Agricultural Land	57.24%	270,845,505	56.21%	290,517,045	45.01%	19,671,540	7.26%	1.7308		1.7090		
Agric. Improvements & Farm Site	4.32%	20,430,300	4.02%	20,770,045	0.78%	339,745	1.66%	1.7262		1.7115		
Residential **	22.89%	108,296,725	21.05%	108,800,395	1.15%	503,670	0.47%	2.0506		2.0272		
Commercial & Indust. & Mineral	4.63%	21,927,000	4.44%	22,956,085	2.35%	1,029,085	4.69%	2.1027		2.1104		
Railroad - Real	2.52%	11,930,646	2.70%	13,957,096	4.64%	2,026,450	16.99%	1.7797		1.7556		
Public Service Entity - Real	0.32%	1,495,427	0.20%	1,020,386	-1.09%	(475,041)	-31.77%	1.7953		1.8128		
<b>SUBTOTAL-REAL</b>	<b>91.92%</b>	<b>434,925,603</b>	<b>88.61%</b>	<b>458,021,052</b>	<b>52.84%</b>	<b>23,095,449</b>	<b>5.31%</b>	<b>1.8305</b>		<b>1.8065</b>		
Agricultural Personal Property	3.96%	18,732,982	4.26%	22,034,274	7.55%	3,301,292	17.62%	1.7196		1.6915		
Commercial Personal Property	1.25%	5,907,207	4.32%	22,337,051	37.59%	16,429,844	278.13%	1.8552		2.0572		
Railroad Personal	0.45%	2,113,548	0.39%	2,023,807	-0.21%	(89,741)	-4.25%	1.7778		1.7533		
Public Service Entity Personal	2.43%	11,488,109	2.41%	12,456,200	2.22%	968,091	8.43%	1.8885		1.8383		
<b>SUBTOTAL - PERSONAL</b>	<b>8.08%</b>	<b>38,241,846</b>	<b>11.39%</b>	<b>58,851,332</b>	<b>47.16%</b>	<b>20,609,486</b>	<b>53.89%</b>	<b>1.7945</b>		<b>1.8635</b>		
<b>FURNAS COUNTY</b>	<b>100.00%</b>	<b>473,167,449</b>	<b>100.00%</b>	<b>516,872,384</b>	<b>100.00%</b>	<b>43,704,935</b>	<b>9.24%</b>	<b>1.8276</b>		<b>1.8130</b>		

TAXES by Property Type	2010		2011		2011 % of		'10-'11		2010		2011		% Chg		
	% of Total	TOTAL TAXES	% of Total	TOTAL TAXES	Total Amt Chg	Amount Chg	% Chg Tax	Bond Taxes	NonBond Taxes	Bond Taxes	NonBond Taxes	Bond Taxes	NonBond Taxes	Bond Taxes	NonBond Taxes
Agricultural Land	54.21%	4,687,824	52.98%	4,964,975	38.33%	277,151	5.91%	283,438	4,404,386	253,651	4,711,324	-10.51%	4,711,324	-10.51%	6.97%
Agric. Improvements & Farm Site	4.08%	352,672	3.79%	355,483	0.39%	2,811	0.80%	23,288	329,384	20,479	335,004	-12.06%	335,004	-12.06%	1.71%
Residential **	25.68%	2,220,726	23.54%	2,205,578	-2.09%	(15,147)	-0.68%	156,254	2,064,472	131,944	2,073,634	-15.56%	2,073,634	-15.56%	0.44%
Commercial & Indust. & Mineral	5.33%	461,056	5.17%	484,462	3.24%	23,406	5.08%	31,813	429,242	29,808	454,654	-6.30%	454,654	-6.30%	5.92%
Railroad - Real	2.46%	212,324	2.61%	245,025	4.52%	32,700	15.40%	9,078	203,246	7,362	237,662	-18.90%	237,662	-18.90%	16.93%
Public Service Entity - Real	0.31%	26,847	0.20%	18,497	-1.15%	(8,350)	-31.10%	1,417	25,430	938	17,559	-33.78%	17,559	-33.78%	-30.95%
<b>SUBTOTAL-REAL</b>	<b>92.06%</b>	<b>7,961,449</b>	<b>88.30%</b>	<b>8,274,020</b>	<b>43.23%</b>	<b>312,571</b>	<b>3.93%</b>	<b>505,288</b>	<b>7,456,161</b>	<b>444,183</b>	<b>7,829,837</b>	<b>-12.09%</b>	<b>7,829,837</b>	<b>-12.09%</b>	<b>5.01%</b>
Agricultural Personal Property	3.73%	322,142	3.98%	372,718	7.00%	50,576	15.70%	15,360	306,782	13,605	359,112	-11.42%	359,112	-11.42%	17.06%
Commercial Personal Property	1.27%	109,591	4.90%	459,523	48.40%	349,932	319.31%	4,082	105,509	11,681	447,841	186.18%	447,841	186.18%	324.46%
Railroad Personal	0.43%	37,574	0.38%	35,483	-0.29%	(2,091)	-5.56%	1,487	36,087	954	34,529	-35.86%	34,529	-35.86%	-4.31%
Public Service Entity Personal	2.51%	216,948	2.44%	228,982	1.66%	12,034	5.55%	14,757	202,191	9,915	219,067	-32.81%	219,067	-32.81%	8.35%
<b>SUBTOTAL - PERSONAL</b>	<b>7.94%</b>	<b>686,254</b>	<b>11.70%</b>	<b>1,096,705</b>	<b>56.77%</b>	<b>410,451</b>	<b>59.81%</b>	<b>35,685</b>	<b>650,569</b>	<b>36,155</b>	<b>1,060,550</b>	<b>1.32%</b>	<b>1,060,550</b>	<b>1.32%</b>	<b>63.02%</b>
<b>FURNAS COUNTY</b>	<b>100.00%</b>	<b>8,647,703</b>	<b>100.00%</b>	<b>9,370,726</b>	<b>100.00%</b>	<b>723,022</b>	<b>8.36%</b>	<b>540,973</b>	<b>8,106,730</b>	<b>480,338</b>	<b>8,890,388</b>	<b>-11.21%</b>	<b>8,890,388</b>	<b>-11.21%</b>	<b>9.67%</b>

\* Learning Community levy/tax began 2009 \*\* Residential includes agricultural residences and home site land.

**Table 19A 2011 Value & Taxes Levied by Taxing Subdivision & by Property Type**

<b>County Seat:</b>	<b>Beatrice, NE</b>	<b>Taxable Amland Acres:</b>	
<b>County Population:</b>	<b>22,311</b>	Irrigated	58,031.22
<b>Personal Property Schedules:</b>	<b>1,405</b>	Dryland	325,582.51
Residential & Recreational Records:	9,449	Grassland	112,663.11
Comm. & Indust. & Mineral Records:	1,233	Wasteland	10,184.45
Agricultural Records:	5,662	Other	0.00
<b>Total Taxable Real Prop. Records:</b>	<b>16,344</b>	<b>Total Acres</b>	<b>506,461.29</b>

(see Table 20 records/acres)

	<b>Taxing Subdivision:</b>	<b>2011 VALUE</b>	<b>2011 TAXES</b>	<b>Average Tax Rate</b>	<b>Taxes % of Total</b>
A	TOWNSHIPS	1,478,993,983	816,253	0.0552	2.20%
B	MISCELLANEOUS DIST.	4,587,008,996	345,865	0.0075	0.93%
C	FIRE DISTRICTS	1,357,526,894	445,980	0.0329	1.20%
D	EDUC. SERV. UNIT	2,022,000,993	505,530	0.0250	1.36%
E	NAT. RESOURCE DIST.	2,022,000,993	781,559	0.0387	2.11%
F	COMMUNITY COLLEGE	2,022,000,993	1,267,797	0.0627	3.42%
G	COUNTY	2,022,000,993	7,943,083	0.3928	21.40%
H	CITY OR VILLAGE	670,683,818	2,529,304	0.3771	6.81%
I	SCHOOL DISTRICTS	2,022,000,993	22,481,656	1.1119	60.57%
	<b>GAGE COUNTY</b>	<b>2,022,000,993</b>	<b>37,117,027</b>	<b>1.8357</b>	<b>100.00%</b>

**34 GAGE COUNTY**

**2011 Levels of Value**

Residential:	96%
Commercial:	97%
Agricultural:	70%
Ag Special Value:	70%

(see Table 24 Levels of Value & statistics)

**Property Taxes Levied by Local Governments**

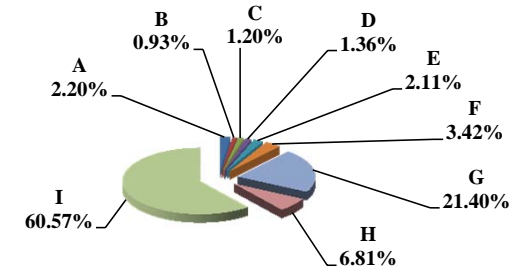

	<b>Property Type:</b>	<b>2011 VALUE</b>	<b>2011 TAXES</b>	<b>Average Tax Rate</b>	<b>Taxes % of Total</b>
A	RAILROADS	17,076,343	303,409	1.7768	0.82%
B	PUBLIC SERVIC ENTITIES	99,865,016	1,549,807	1.5519	4.18%
C	COMM. & INDUST. EQUIP.	53,790,315	949,786	1.7657	2.56%
D	AGRIC. MACH. & EQUIP.	41,574,949	714,106	1.7176	1.92%
E	AG-OUTBLDG & FARMSITE LAND	33,634,485	577,231	1.7162	1.56%
F	AGRICULTURAL LAND	795,329,425	13,610,344	1.7113	36.67%
G	COMM., INDUST., & MINERAL	176,697,130	3,523,520	1.9941	9.49%
H	RESIDENTIAL **	804,033,330	15,888,824	1.9761	42.81%
	<b>GAGE COUNTY</b>	<b>2,022,000,993</b>	<b>37,117,027</b>	<b>1.8357</b>	<b>100.00%</b>

**Property Taxes by Property Type**

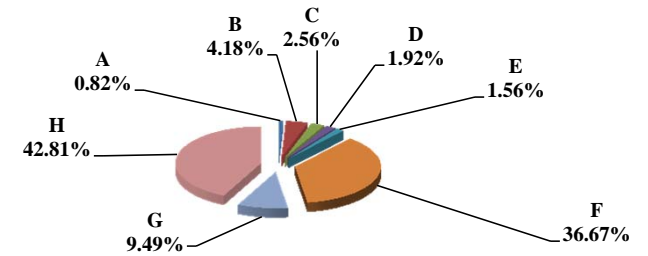

	<b>Property Type:</b>	<b>2011 VALUE</b>	<b>Value % of Total</b>
A	RAILROADS	17,076,343	0.84%
B	PUBLIC SERVIC ENTITIES	99,865,016	4.94%
C	COMM. & INDUST. EQUIP.	53,790,315	2.66%
D	AGRIC. MACH. & EQUIP.	41,574,949	2.06%
E	AG-OUTBLDG & FARMSITE LAND	33,634,485	1.66%
F	AGRICULTURAL LAND	795,329,425	39.33%
G	COMM., INDUST., & MINERAL	176,697,130	8.74%
H	RESIDENTIAL **	804,033,330	39.76%
	<b>GAGE COUNTY</b>	<b>2,022,000,993</b>	<b>100.00%</b>

\*\* Residential includes ag-dwelling & farm home site land.

**Value by Property Type**

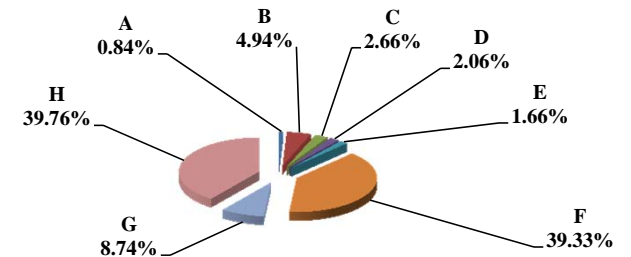



**Table 19B Comparison 2010 vs. 2011 Valuation and Taxes Levied by Taxing Subdivision and by Property Type**

**34 GAGE COUNTY**

VALUE by Taxing Subdivision	2010		2011		'10-'11		2010		2011	
	TOTAL VALUE		TOTAL VALUE		Amount Chg	% Chg Value	Average Rates		Average Rates	
County	1,930,818,287		2,022,000,993		91,182,706	4.72%	0.4100		0.3928	
Township	1,385,060,284		1,478,993,983		93,933,699	6.78%	0.0522		0.0552	
City or Village	677,215,402		670,683,818		(6,531,584)	-0.96%	0.3607		0.3771	
Fire District	1,259,840,279		1,357,526,894		97,686,615	7.75%	0.0313		0.0329	
Natural Resource District	1,930,818,287		2,022,000,993		91,182,706	4.72%	0.0388		0.0387	
Miscellaneous District	4,407,394,578		4,587,008,996		179,614,418	4.08%	0.0079		0.0075	
Educational Service Unit	1,930,818,287		2,022,000,993		91,182,706	4.72%	0.0260		0.0250	
Community College	1,930,818,290		2,022,000,993		91,182,703	4.72%	0.0600		0.0627	
Schools, Class 1 - 5	1,930,818,287		2,022,000,993		91,182,706	4.72%	1.0172		1.0209	
Schools, Learning Community*	0		0		0					
Schools, Bonds	1,684,572,015		1,754,714,021		70,142,006	4.16%	0.1093		0.1048	
<b>GAGE COUNTY</b>	<b>1,930,818,287</b>		<b>2,022,000,993</b>		<b>91,182,706</b>	<b>4.72%</b>	<b>1.8496</b>		<b>1.8357</b>	

TAXES by Taxing Subdivision	2010		2011		2011 % of		'10-'11		2010		2011		% Chg	
	% of Total	TOTAL TAXES	% of Total	TOTAL TAXES	Total Amt Chg	Amount Chg	% Chg Tax	Bond Taxes	NonBond Taxes	Bond Taxes	NonBond Taxes	Bond Taxes	NonBond Taxes	Bond Taxes
County	22.17%	7,915,919	21.40%	7,943,083	1.93%	27,164	0.34%	451,734	7,464,185	479,760	7,463,323	6.20%	-0.01%	
Township	2.03%	723,230	2.20%	816,253	6.22%	93,023	12.86%	0	723,230	0	816,253	12.86%	12.86%	
City or Village	6.84%	2,442,381	6.81%	2,529,304	6.19%	86,923	3.56%	412,714	2,029,667	370,113	2,159,191	-10.32%	6.38%	
Fire District	1.10%	394,175	1.20%	445,980	3.69%	51,805	13.14%	9,716	384,460	30,498	415,483	213.90%	8.07%	
Natural Resource District	2.10%	749,199	2.11%	781,559	2.30%	32,360	4.32%	0	749,199	0	781,559	4.32%	4.32%	
Miscellaneous District	0.97%	346,656	0.93%	345,865	-0.06%	(791)	-0.23%	0	346,656	0	345,865	-0.23%	-0.23%	
Educational Service Unit	1.40%	501,627	1.36%	505,530	0.28%	3,903	0.78%	212,002	289,625	202,229	303,301	-4.61%	4.72%	
Community College	3.24%	1,158,498	3.42%	1,267,797	7.78%	109,299	9.43%	0	1,158,498	0	1,267,797	9.43%	9.43%	
Schools, Class 1 - 5		19,640,102		20,641,931			--		19,640,102		20,641,931	--	--	
Schools, Learning Community*		0		0			--		0		0	--	--	
Schools, Total Non-bond	54.99%	19,640,102	55.61%	20,641,931	71.34%	1,001,829	5.10%		19,640,102		20,641,931	5.10%	5.10%	
Schools, Bonds	5.15%	1,840,962	4.96%	1,839,726	-0.09%	(1,237)	-0.07%	1,840,962	0	1,839,726	0	-0.07%	-0.07%	
<b>GAGE COUNTY</b>	<b>100.00%</b>	<b>35,712,750</b>	<b>100.00%</b>	<b>37,117,027</b>	<b>100.00%</b>	<b>1,404,276</b>	<b>3.93%</b>	<b>2,927,129</b>	<b>32,785,622</b>	<b>2,922,325</b>	<b>34,194,702</b>	<b>-0.16%</b>	<b>4.30%</b>	

VALUE by Property Type	2010		2011		2011 % of		'10-'11		2010		2011	
	% of Total	TOTAL VALUE	% of Total	TOTAL VALUE	Total Amt Chg	Amount Chg	% Chg Value	Average Rates		Average Rates		
Agricultural Land	36.87%	711,935,845	39.33%	795,329,425	91.46%	83,393,580	11.71%	1.7200		1.7113		
Agric. Improvements & Farm Site	1.67%	32,179,485	1.66%	33,634,485	1.60%	1,455,000	4.52%	1.7289		1.7162		
Residential **	41.38%	798,982,585	39.76%	804,033,330	5.54%	5,050,745	0.63%	1.9775		1.9761		
Commercial & Indust. & Mineral	8.80%	169,846,390	8.74%	176,697,130	7.51%	6,850,740	4.03%	2.0038		1.9941		
Railroad - Real	0.63%	12,217,435	0.73%	14,745,613	2.77%	2,528,178	20.69%	1.8047		1.7771		
Public Service Entity - Real	0.92%	17,849,204	0.61%	12,397,995	-5.98%	(5,451,209)	-30.54%	1.7792		1.7012		
<b>SUBTOTAL-REAL</b>	<b>90.27%</b>	<b>1,743,010,944</b>	<b>90.84%</b>	<b>1,836,837,978</b>	<b>102.90%</b>	<b>93,827,034</b>	<b>5.38%</b>	<b>1.8671</b>		<b>1.8550</b>		
Agricultural Personal Property	1.93%	37,305,831	2.06%	41,574,949	4.68%	4,269,118	11.44%	1.7324		1.7176		
Commercial Personal Property	2.85%	55,081,583	2.66%	53,790,315	-1.42%	(1,291,268)	-2.34%	1.8547		1.7657		
Railroad Personal	0.12%	2,318,399	0.12%	2,330,730	0.01%	12,331	0.53%	1.8056		1.7748		
Public Service Entity Personal	4.82%	93,101,530	4.33%	87,467,021	-6.18%	(5,634,509)	-6.05%	1.5683		1.5307		
<b>SUBTOTAL - PERSONAL</b>	<b>9.73%</b>	<b>187,807,343</b>	<b>9.16%</b>	<b>185,163,015</b>	<b>-2.90%</b>	<b>(2,644,328)</b>	<b>-1.41%</b>	<b>1.6878</b>		<b>1.6440</b>		
<b>GAGE COUNTY</b>	<b>100.00%</b>	<b>1,930,818,287</b>	<b>100.00%</b>	<b>2,022,000,993</b>	<b>100.00%</b>	<b>91,182,706</b>	<b>4.72%</b>	<b>1.8496</b>		<b>1.8357</b>		

TAXES by Property Type	2010		2011		2011 % of		'10-'11		2010		2011		% Chg	
	% of Total	TOTAL TAXES	% of Total	TOTAL TAXES	Total Amt Chg	Amount Chg	% Chg Tax	Bond Taxes	NonBond Taxes	Bond Taxes	NonBond Taxes	Bond Taxes	NonBond	Bond Taxes
Agricultural Land	34.29%	12,245,196	36.67%	13,610,344	97.21%	1,365,148	11.15%	961,925	11,283,271	1,028,616	12,581,728	6.93%	11.51%	
Agric. Improvements & Farm Site	1.56%	556,367	1.56%	577,231	1.49%	20,864	3.75%	42,842	513,525	43,079	534,153	0.55%	4.02%	
Residential **	44.24%	15,799,884	42.81%	15,888,824	6.33%	88,940	0.56%	1,403,876	14,396,008	1,357,495	14,531,329	-3.30%	0.94%	
Commercial & Indust. & Mineral	9.53%	3,403,444	9.49%	3,523,520	8.55%	120,076	3.53%	283,430	3,120,014	281,768	3,241,752	-0.59%	3.90%	
Railroad - Real	0.62%	220,491	0.71%	262,045	2.96%	41,554	18.85%	18,119	202,372	21,699	240,346	19.76%	18.76%	
Public Service Entity - Real	0.89%	317,570	0.57%	210,912	-7.60%	(106,659)	-33.59%	25,699	291,871	13,913	196,999	-45.86%	-32.50%	
<b>SUBTOTAL-REAL</b>	<b>91.12%</b>	<b>32,542,952</b>	<b>91.80%</b>	<b>34,072,875</b>	<b>108.95%</b>	<b>1,529,923</b>	<b>4.70%</b>	<b>2,735,891</b>	<b>29,807,061</b>	<b>2,746,568</b>	<b>31,326,306</b>	<b>0.39%</b>	<b>5.10%</b>	
Agricultural Personal Property	1.81%	646,271	1.92%	714,106	4.83%	67,835	10.50%	50,458	595,813	54,617	659,489	8.24%	10.69%	
Commercial Personal Property	2.86%	1,021,596	2.56%	949,786	-5.11%	(71,810)	-7.03%	65,998	955,598	58,161	891,625	-11.88%	-6.69%	
Railroad Personal	0.12%	41,861	0.11%	41,365	-0.04%	(496)	-1.19%	3,439	38,422	3,424	37,941	-0.44%	-1.25%	
Public Service Entity Personal	4.09%	1,460,070	3.61%	1,338,895	-8.63%	(121,175)	-8.30%	71,342	1,388,729	59,555	1,279,340	-16.52%	-7.88%	
<b>SUBTOTAL - PERSONAL</b>	<b>8.88%</b>	<b>3,169,799</b>	<b>8.20%</b>	<b>3,044,152</b>	<b>-8.95%</b>	<b>(125,647)</b>	<b>-3.96%</b>	<b>191,237</b>	<b>2,978,561</b>	<b>175,757</b>	<b>2,868,395</b>	<b>-8.10%</b>	<b>-3.70%</b>	
<b>GAGE COUNTY</b>	<b>100.00%</b>	<b>35,712,750</b>	<b>100.00%</b>	<b>37,117,027</b>	<b>100.00%</b>	<b>1,404,276</b>	<b>3.93%</b>	<b>2,927,129</b>	<b>32,785,622</b>	<b>2,922,325</b>	<b>34,194,702</b>	<b>-0.16%</b>	<b>4.30%</b>	

\* Learning Community levy/tax began 2009 \*\* Residential includes agricultural residences and home site land.

**Table 19A 2011 Value & Taxes Levied by Taxing Subdivision & by Property Type**

<b>County Seat:</b>	<b>Oshkosh, NE</b>	<b>Taxable Amland Acres:</b>	
<b>County Population:</b>	<b>2,057</b>	Irrigated	39,450.27
<b>Personal Property Schedules:</b>	<b>385</b>	Dryland	106,772.26
Residential & Recreational Records:	997	Grassland	867,590.18
Comm. & Indust. & Mineral Records:	205	Wasteland	15,673.09
Agricultural Records:	3,262	Other	7,529.39
<b>Total Taxable Real Prop. Records:</b>	<b>4,464</b>	<b>Total Acres</b>	<b>1,037,015.19</b>

(see Table 20 records/acres)

	<b>Taxing Subdivision:</b>	<b>2011 VALUE</b>	<b>2011 TAXES</b>	<b>Average Tax Rate</b>	<b>Taxes % of Total</b>
A	TOWNSHIPS	0	0		0.00%
B	MISCELLANEOUS DIST.	1,184,997,583	76,206	0.0064	1.21%
C	FIRE DISTRICTS	428,715,745	102,243	0.0238	1.63%
D	EDUC. SERV. UNIT	436,905,387	69,261	0.0159	1.10%
E	NAT. RESOURCE DIST.	436,905,387	252,090	0.0577	4.02%
F	COMMUNITY COLLEGE	436,905,387	438,037	0.1003	6.98%
G	COUNTY	436,905,387	2,105,285	0.4819	33.53%
H	CITY OR VILLAGE	33,381,026	50,062	0.1500	0.80%
I	SCHOOL DISTRICTS	436,905,387	3,185,163	0.7290	50.73%
	<b>GARDEN COUNTY</b>	<b>436,905,387</b>	<b>6,278,347</b>	<b>1.4370</b>	<b>100.00%</b>

	<b>Property Type:</b>	<b>2011 VALUE</b>	<b>2011 TAXES</b>	<b>Average Tax Rate</b>	<b>Taxes % of Total</b>
A	RAILROADS	70,660,823	1,002,979	1.4194	15.98%
B	PUBLIC SERVIC ENTITIES	3,359,970	50,360	1.4988	0.80%
C	COMM. & INDUST. EQUIP.	1,244,303	18,037	1.4495	0.29%
D	AGRIC. MACH. & EQUIP.	10,462,780	150,478	1.4382	2.40%
E	AG-OUTBLDG & FARMSITE LAND	12,819,198	183,325	1.4301	2.92%
F	AGRICULTURAL LAND	272,800,252	3,905,125	1.4315	62.20%
G	COMM., INDUST., & MINERAL	7,329,360	108,735	1.4836	1.73%
H	RESIDENTIAL **	58,228,701	859,309	1.4757	13.69%
	<b>GARDEN COUNTY</b>	<b>436,905,387</b>	<b>6,278,347</b>	<b>1.4370</b>	<b>100.00%</b>

	<b>Property Type:</b>	<b>2011 VALUE</b>	<b>Value % of Total</b>
A	RAILROADS	70,660,823	16.17%
B	PUBLIC SERVIC ENTITIES	3,359,970	0.77%
C	COMM. & INDUST. EQUIP.	1,244,303	0.28%
D	AGRIC. MACH. & EQUIP.	10,462,780	2.39%
E	AG-OUTBLDG & FARMSITE LAND	12,819,198	2.93%
F	AGRICULTURAL LAND	272,800,252	62.44%
G	COMM., INDUST., & MINERAL	7,329,360	1.68%
H	RESIDENTIAL **	58,228,701	13.33%
	<b>GARDEN COUNTY</b>	<b>436,905,387</b>	<b>100.00%</b>

\*\* Residential includes ag-dwelling & farm home site land.

**35 GARDEN COUNTY**

**2011 Levels of Value**

Residential:	99%
Commercial:	100%
Agricultural:	72%
Ag Special Value:	72%

(see Table 24 Levels of Value & statistics)

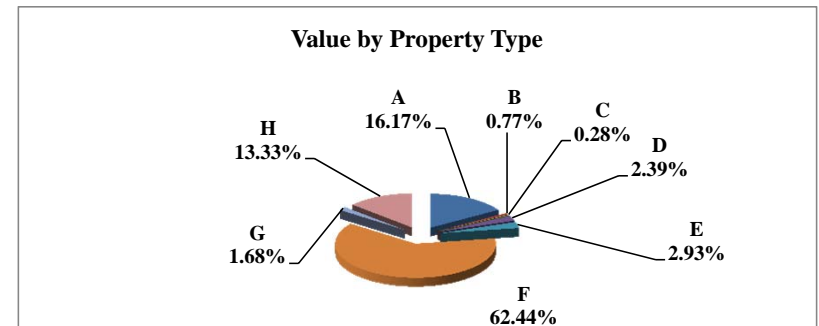
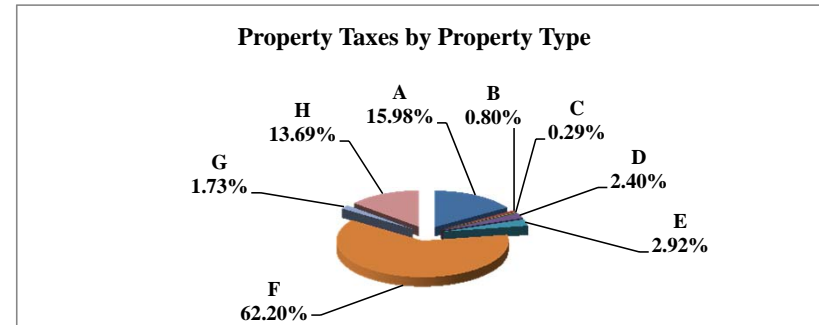
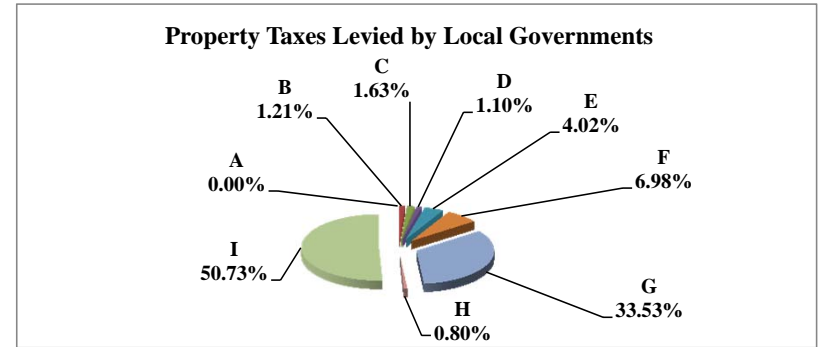

**Table 19B Comparison 2010 vs. 2011 Valuation and Taxes Levied by Taxing Subdivision and by Property Type**

35 GARDEN COUNTY

VALUE by Taxing Subdivision	2010		2011		'10-'11		2010		2011	
	TOTAL VALUE		TOTAL VALUE		Amount Chg	% Chg Value	Average Rates		Average Rates	
County	417,290,081		436,905,387		19,615,306	4.70%	0.4819		0.4819	
Township	0		0		0					
City or Village	32,645,524		33,381,026		735,502	2.25%	0.1508		0.1500	
Fire District	409,386,162		428,715,745		19,329,583	4.72%	0.0250		0.0238	
Natural Resource District	417,290,081		436,905,387		19,615,306	4.70%	0.0551		0.0577	
Miscellaneous District	1,127,906,176		1,184,997,583		57,091,407	5.06%	0.0067		0.0064	
Educational Service Unit	417,290,081		436,905,387		19,615,306	4.70%	0.0159		0.0159	
Community College	417,290,081		436,905,387		19,615,306	4.70%	0.1016		0.1003	
Schools, Class 1 - 5	417,290,081		436,905,387		19,615,306	4.70%	0.6912		0.7290	
Schools, Learning Community*	0		0		0					
Schools, Bonds	0		0		0					
<b>GARDEN COUNTY</b>	<b>417,290,081</b>		<b>436,905,387</b>		<b>19,615,306</b>	<b>4.70%</b>	<b>1.4002</b>		<b>1.4370</b>	

TAXES by Taxing Subdivision	% of Total	2010		2011		2011 % of Total Amt Chg	'10-'11		2010		2011		% Chg Bond Taxes	% Chg NonBond
		TOTAL TAXES		TOTAL TAXES			Amount Chg	% Chg Tax	Bond Taxes	NonBond Taxes	Bond Taxes	NonBond Taxes		
County	34.41%	2,010,766	33.53%	2,105,285	21.70%	94,519	4.70%	135,014	1,875,752	157,146	1,948,139	16.39%	3.86%	
Township	0.00%	0	0.00%	0	0.00%	0		0	0	0	0			
City or Village	0.84%	49,229	0.80%	50,062	0.19%	833	1.69%	0	49,229	0	50,062		1.69%	
Fire District	1.75%	102,348	1.63%	102,243	-0.02%	(105)	-0.10%	0	102,348	0	102,243		-0.10%	
Natural Resource District	3.94%	230,098	4.02%	252,090	5.05%	21,992	9.56%	0	230,098	0	252,090		9.56%	
Miscellaneous District	1.29%	75,648	1.21%	76,206	0.13%	558	0.74%	6,881	68,767	6,873	69,333	-0.12%	0.82%	
Educational Service Unit	1.14%	66,423	1.10%	69,261	0.65%	2,838	4.27%	3,829	62,594	3,725	65,536	-2.71%	4.70%	
Community College	7.26%	424,058	6.98%	438,037	3.21%	13,979	3.30%	0	424,058	0	438,037		3.30%	
Schools, Class 1 - 5		2,884,161		3,185,163			--		2,884,161		3,185,163		--	
Schools, Learning Community*		0		0			--		0		0		--	
Schools, Total Non-bond	49.36%	2,884,161	50.73%	3,185,163	69.10%	301,001	10.44%	0	2,884,161	0	3,185,163		10.44%	
Schools, Bonds	0.00%	0	0.00%	0	0.00%	0		0	0	0	0			
<b>GARDEN COUNTY</b>	<b>100.00%</b>	<b>5,842,732</b>	<b>100.00%</b>	<b>6,278,347</b>	<b>100.00%</b>	<b>435,615</b>	<b>7.46%</b>	<b>145,724</b>	<b>5,697,008</b>	<b>167,744</b>	<b>6,110,603</b>	<b>15.11%</b>	<b>7.26%</b>	

VALUE by Property Type	% of Total	2010		2011		2011 % of Total Amt Chg	'10-'11		2010		2011	
		TOTAL VALUE		TOTAL VALUE			Amount Chg	% Chg Value	Average Rates		Average Rates	
Agricultural Land	64.04%	267,245,131	62.44%	272,800,252	28.32%	5,555,121	2.08%		1.3942		1.4315	
Agric. Improvements & Farm Site	3.03%	12,664,400	2.93%	12,819,198	0.79%	154,798	1.22%		1.3935		1.4301	
Residential **	13.83%	57,697,429	13.33%	58,228,701	2.71%	531,272	0.92%		1.4390		1.4757	
Commercial & Indust. & Mineral	1.74%	7,247,473	1.68%	7,329,360	0.42%	81,887	1.13%		1.4450		1.4836	
Railroad - Real	11.35%	47,359,881	13.84%	60,488,129	66.93%	13,128,248	27.72%		1.3807		1.4194	
Public Service Entity - Real	0.17%	708,970	0.05%	220,876	-2.49%	(488,094)	-68.85%		1.4034		1.5011	
<b>SUBTOTAL-REAL</b>	<b>94.16%</b>	<b>392,923,284</b>	<b>94.27%</b>	<b>411,886,516</b>	<b>96.68%</b>	<b>18,963,232</b>	<b>4.83%</b>		<b>1.4001</b>		<b>1.4369</b>	
Agricultural Personal Property	2.54%	10,614,485	2.39%	10,462,780	-0.77%	(151,705)	-1.43%		1.3972		1.4382	
Commercial Personal Property	0.37%	1,552,253	0.28%	1,244,303	-1.57%	(307,950)	-19.84%		1.4110		1.4495	
Railroad Personal	2.10%	8,764,341	2.33%	10,172,694	7.18%	1,408,353	16.07%		1.3807		1.4194	
Public Service Entity Personal	0.82%	3,435,718	0.72%	3,139,094	-1.51%	(296,624)	-8.63%		1.4637		1.4986	
<b>SUBTOTAL - PERSONAL</b>	<b>5.84%</b>	<b>24,366,797</b>	<b>5.73%</b>	<b>25,018,871</b>	<b>3.32%</b>	<b>652,074</b>	<b>2.68%</b>		<b>1.4015</b>		<b>1.4387</b>	
<b>GARDEN COUNTY</b>	<b>100.00%</b>	<b>417,290,081</b>	<b>100.00%</b>	<b>436,905,387</b>	<b>100.00%</b>	<b>19,615,306</b>	<b>4.70%</b>		<b>1.4002</b>		<b>1.4370</b>	

TAXES by Property Type	% of Total	2010		2011		2011 % of Total Amt Chg	'10-'11		2010		2011		% Chg Bond Taxes	% Chg NonBond
		TOTAL TAXES		TOTAL TAXES			Amount Chg	% Chg Tax	Bond Taxes	NonBond Taxes	Bond Taxes	NonBond Taxes		
Agricultural Land	63.77%	3,725,927	62.20%	3,905,125	41.14%	179,197	4.81%	93,324	3,632,603	104,736	3,800,389	12.23%	4.62%	
Agric. Improvements & Farm Site	3.02%	176,475	2.92%	183,325	1.57%	6,849	3.88%	4,422	172,053	4,922	178,403	11.29%	3.69%	
Residential **	14.21%	830,247	13.69%	859,309	6.67%	29,063	3.50%	20,149	810,098	22,356	836,953	10.95%	3.32%	
Commercial & Indust. & Mineral	1.79%	104,724	1.73%	108,735	0.92%	4,011	3.83%	2,531	102,192	2,814	105,921	11.18%	3.65%	
Railroad - Real	11.19%	653,904	13.68%	858,585	46.99%	204,681	31.30%	16,540	637,364	23,225	835,360	40.42%	31.06%	
Public Service Entity - Real	0.17%	9,950	0.05%	3,316	-1.52%	(6,634)	-66.68%	248	9,702	85	3,231	-65.75%	-66.70%	
<b>SUBTOTAL-REAL</b>	<b>94.16%</b>	<b>5,501,227</b>	<b>94.27%</b>	<b>5,918,394</b>	<b>95.77%</b>	<b>417,168</b>	<b>7.58%</b>	<b>137,215</b>	<b>5,364,012</b>	<b>158,138</b>	<b>5,760,256</b>	<b>15.25%</b>	<b>7.39%</b>	
Agricultural Personal Property	2.54%	148,305	2.40%	150,478	0.50%	2,173	1.47%	3,707	144,598	4,017	146,461	8.37%	1.29%	
Commercial Personal Property	0.37%	21,902	0.29%	18,037	-0.89%	(3,866)	-17.65%	542	21,360	478	17,559	-11.87%	-17.80%	
Railroad Personal	2.07%	121,010	2.30%	144,394	5.37%	23,384	19.32%	3,061	117,950	3,906	140,488	27.61%	19.11%	
Public Service Entity Personal	0.86%	50,288	0.75%	47,044	-0.74%	(3,244)	-6.45%	1,200	49,088	1,205	45,839	0.45%	-6.62%	
<b>SUBTOTAL - PERSONAL</b>	<b>5.84%</b>	<b>341,506</b>	<b>5.73%</b>	<b>359,953</b>	<b>4.23%</b>	<b>18,447</b>	<b>5.40%</b>	<b>8,510</b>	<b>332,996</b>	<b>9,606</b>	<b>350,346</b>	<b>12.88%</b>	<b>5.21%</b>	
<b>GARDEN COUNTY</b>	<b>100.00%</b>	<b>5,842,732</b>	<b>100.00%</b>	<b>6,278,347</b>	<b>100.00%</b>	<b>435,615</b>	<b>7.46%</b>	<b>145,724</b>	<b>5,697,008</b>	<b>167,744</b>	<b>6,110,603</b>	<b>15.11%</b>	<b>7.26%</b>	

\* Learning Community levy/tax began 2009 \*\* Residential includes agricultural residences and home site land.

**Table 19A 2011 Value & Taxes Levied by Taxing Subdivision & by Property Type**

<b>County Seat:</b>	<b>Burwell, NE</b>	<b>Taxable Agland Acres:</b>	
<b>County Population:</b>	<b>2,049</b>	Irrigated	20,400.18
<b>Personal Property Schedules:</b>	<b>311</b>	Dryland	8,650.24
Residential & Recreational Records:	909	Grassland	322,765.94
Comm. & Indust. & Mineral Records:	140	Wasteland	5,511.63
Agricultural Records:	1,331	Other	0.00
<b>Total Taxable Real Prop. Records:</b>	<b>2,380</b>	<b>Total Acres</b>	<b>357,327.99</b>

(see Table 20 records/acres)

	<b>Taxing Subdivision:</b>	<b>2011 VALUE</b>	<b>2011 TAXES</b>	<b>Average Tax Rate</b>	<b>Taxes % of Total</b>
A	TOWNSHIPS	0	0		0.00%
B	MISCELLANEOUS DIST.	270,550,550	63,892	0.0236	1.54%
C	FIRE DISTRICTS	237,272,361	51,979	0.0219	1.26%
D	EDUC. SERV. UNIT	237,272,361	35,592	0.0150	0.86%
E	NAT. RESOURCE DIST.	237,272,361	89,060	0.0375	2.15%
F	COMMUNITY COLLEGE	237,272,361	226,011	0.0953	5.46%
G	COUNTY	237,272,361	1,096,105	0.4620	26.48%
H	CITY OR VILLAGE	33,278,189	230,982	0.6941	5.58%
I	SCHOOL DISTRICTS	237,272,359	2,345,360	0.9885	56.67%
	<b>GARFIELD COUNTY</b>	<b>237,272,361</b>	<b>4,138,980</b>	<b>1.7444</b>	<b>100.00%</b>

**36 GARFIELD COUNTY**

**2011 Levels of Value**

Residential:	93%
Commercial:	--
Agricultural:	70%
Ag Special Value:	70%

(see Table 24 Levels of Value & statistics)

**Property Taxes Levied by Local Governments**

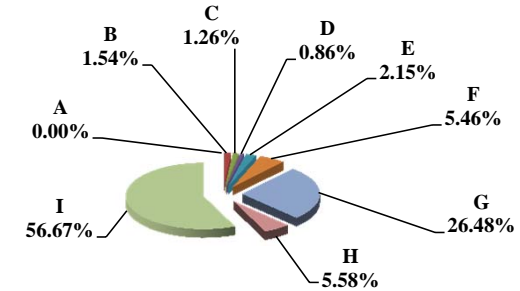

	<b>Property Type:</b>	<b>2011 VALUE</b>	<b>2011 TAXES</b>	<b>Average Tax Rate</b>	<b>Taxes % of Total</b>
A	RAILROADS	0	0		0.00%
B	PUBLIC SERVIC ENTITIES	1,901,639	37,972	1.9968	0.92%
C	COMM. & INDUST. EQUIP.	2,656,134	55,081	2.0737	1.33%
D	AGRIC. MACH. & EQUIP.	6,865,233	114,016	1.6608	2.75%
E	AG-OUTBLDG & FARMSITE LAND	7,966,320	131,349	1.6488	3.17%
F	AGRICULTURAL LAND	157,003,280	2,567,353	1.6352	62.03%
G	COMM., INDUST., & MINERAL	6,932,405	153,001	2.2070	3.70%
H	RESIDENTIAL **	53,947,350	1,080,208	2.0023	26.10%
	<b>GARFIELD COUNTY</b>	<b>237,272,361</b>	<b>4,138,980</b>	<b>1.7444</b>	<b>100.00%</b>

**Property Taxes by Property Type**

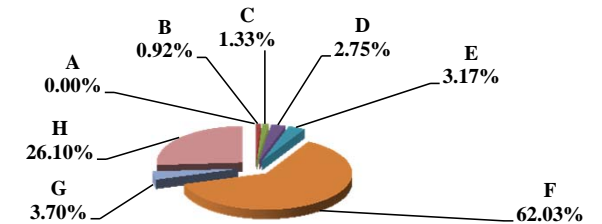

	<b>Property Type:</b>	<b>2011 VALUE</b>	<b>Value % of Total</b>
A	RAILROADS	0	0.00%
B	PUBLIC SERVIC ENTITIES	1,901,639	0.80%
C	COMM. & INDUST. EQUIP.	2,656,134	1.12%
D	AGRIC. MACH. & EQUIP.	6,865,233	2.89%
E	AG-OUTBLDG & FARMSITE LAND	7,966,320	3.36%
F	AGRICULTURAL LAND	157,003,280	66.17%
G	COMM., INDUST., & MINERAL	6,932,405	2.92%
H	RESIDENTIAL **	53,947,350	22.74%
	<b>GARFIELD COUNTY</b>	<b>237,272,361</b>	<b>100.00%</b>

\*\* Residential includes ag-dwelling & farm home site land.

**Value by Property Type**

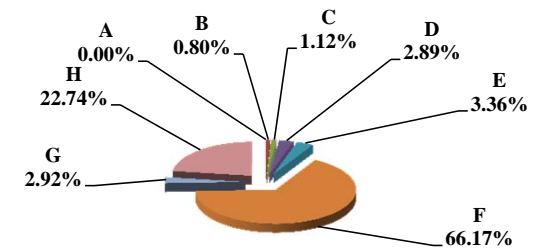

Table 19B Comparison 2010 vs. 2011 Valuation and Taxes Levied by Taxing Subdivision and by Property Type

VALUE by Taxing Subdivision	2010		2011		'10-'11		2010		2011	
	TOTAL VALUE	TOTAL VALUE	Amount Chg	% Chg Value	Average Rates	Average Rates				
County	226,745,668	237,272,361	10,526,693	4.64%	0.4624	0.4620				
Township	0	0	0							
City or Village	32,427,276	33,278,189	850,913	2.62%	0.6489	0.6941				
Fire District	226,745,668	237,272,361	10,526,693	4.64%	0.0223	0.0219				
Natural Resource District	226,745,668	237,272,361	10,526,693	4.64%	0.0387	0.0375				
Miscellaneous District	259,172,944	270,550,550	11,377,606	4.39%	0.0242	0.0236				
Educational Service Unit	226,745,668	237,272,361	10,526,693	4.64%	0.0150	0.0150				
Community College	226,745,668	237,272,361	10,526,693	4.64%	0.0985	0.0953				
Schools, Class 1 - 5	226,745,667	237,272,359	10,526,692	4.64%	0.9472	0.9775				
Schools, Learning Community*	0	0	0							
Schools, Bonds	21,391,998	21,656,129	264,131	1.23%	0.1203	0.1197				
<b>GARFIELD COUNTY</b>	<b>226,745,668</b>	<b>237,272,361</b>	<b>10,526,693</b>	<b>4.64%</b>	<b>1.7159</b>	<b>1.7444</b>				

TAXES by Taxing Subdivision	2010		2011		2011 % of		'10-'11		2010		2011		% Chg	
	% of Total	TOTAL TAXES	% of Total	TOTAL TAXES	Total Amt Chg	Amount Chg	% Chg Tax	Bond Taxes	NonBond Taxes	Bond Taxes	NonBond Taxes	Bond Taxes	NonBond	
County	26.95%	1,048,425	26.48%	1,096,105	19.21%	47,680	4.55%	0	1,048,425	0	1,096,105	0	4.55%	
Township	0.00%	0	0.00%	0	0.00%	0		0	0	0	0	0		
City or Village	5.41%	210,409	5.58%	230,982	8.29%	20,573	9.78%	45,817	164,593	129,839	101,143	183.39%	-38.55%	
Fire District	1.30%	50,598	1.26%	51,979	0.56%	1,380	2.73%	0	50,598	0	51,979	0	2.73%	
Natural Resource District	2.26%	87,785	2.15%	89,060	0.51%	1,275	1.45%	0	87,785	0	89,060	0	1.45%	
Miscellaneous District	1.61%	62,700	1.54%	63,892	0.48%	1,191	1.90%	10,000	52,701	9,618	54,273	-3.81%	2.98%	
Educational Service Unit	0.87%	34,000	0.86%	35,592	0.64%	1,592	4.68%	0	34,000	0	35,592	0	4.68%	
Community College	5.74%	223,345	5.46%	226,011	1.07%	2,666	1.19%	0	223,345	0	226,011	0	1.19%	
Schools, Class 1 - 5		2,147,775		2,319,443			--		2,147,775		2,319,443		--	
Schools, Learning Community*		0		0			--		0		0		--	
Schools, Total Non-bond	55.20%	2,147,775	56.04%	2,319,443	69.17%	171,668	7.99%		2,147,775		2,319,443		7.99%	
Schools, Bonds	0.66%	25,745	0.63%	25,917	0.07%	172	0.67%	25,745	0	25,917	0	0.67%		
<b>GARFIELD COUNTY</b>	<b>100.00%</b>	<b>3,890,784</b>	<b>100.00%</b>	<b>4,138,980</b>	<b>100.00%</b>	<b>248,196</b>	<b>6.38%</b>	<b>81,562</b>	<b>3,809,222</b>	<b>165,374</b>	<b>3,973,606</b>	<b>102.76%</b>	<b>4.32%</b>	

VALUE by Property Type	2010		2011		2011 % of		'10-'11		2010		2011	
	% of Total	TOTAL VALUE	% of Total	TOTAL VALUE	Total Amt Chg	Amount Chg	% Chg Value	Average Rates	Average Rates			
Agricultural Land	65.96%	149,551,515	66.17%	157,003,280	70.79%	7,451,765	4.98%	1.6110	1.6352			
Agric. Improvements & Farm Site	2.79%	6,327,415	3.36%	7,966,320	15.57%	1,638,905	25.90%	1.6267	1.6488			
Residential **	23.25%	52,720,765	22.74%	53,947,350	11.65%	1,226,585	2.33%	1.9522	2.0023			
Commercial & Indust. & Mineral	3.31%	7,509,090	2.92%	6,932,405	-5.48%	(576,685)	-7.68%	2.1314	2.2070			
Railroad - Real	0.00%	0	0.00%	0	0.00%	0						
Public Service Entity - Real	0.16%	355,615	0.05%	129,238	-2.15%	(226,377)	-63.66%	1.6980	1.9052			
<b>SUBTOTAL-REAL</b>	<b>95.47%</b>	<b>216,464,400</b>	<b>95.24%</b>	<b>225,978,593</b>	<b>90.38%</b>	<b>9,514,193</b>	<b>4.40%</b>	<b>1.7127</b>	<b>1.7410</b>			
Agricultural Personal Property	2.69%	6,106,796	2.89%	6,865,233	7.20%	758,437	12.42%	1.6335	1.6608			
Commercial Personal Property	1.13%	2,560,757	1.12%	2,656,134	0.91%	95,377	3.72%	2.0226	2.0737			
Railroad Personal	0.00%	0	0.00%	0	0.00%	0						
Public Service Entity Personal	0.71%	1,613,715	0.75%	1,772,401	1.51%	158,686	9.83%	1.9700	2.0035			
<b>SUBTOTAL - PERSONAL</b>	<b>4.53%</b>	<b>10,281,268</b>	<b>4.76%</b>	<b>11,293,768</b>	<b>9.62%</b>	<b>1,012,500</b>	<b>9.85%</b>	<b>1.7832</b>	<b>1.8117</b>			
<b>GARFIELD COUNTY</b>	<b>100.00%</b>	<b>226,745,668</b>	<b>100.00%</b>	<b>237,272,361</b>	<b>100.00%</b>	<b>10,526,693</b>	<b>4.64%</b>	<b>1.7159</b>	<b>1.7444</b>			

TAXES by Property Type	2010		2011		2011 % of		'10-'11		2010		2011		% Chg	
	% of Total	TOTAL TAXES	% of Total	TOTAL TAXES	Total Amt Chg	Amount Chg	% Chg Tax	Bond Taxes	NonBond Taxes	Bond Taxes	NonBond Taxes	Bond Taxes	NonBond	
Agricultural Land	61.92%	2,409,240	62.03%	2,567,353	63.70%	158,113	6.56%	20,206	2,389,034	20,849	2,546,504	3.18%	6.59%	
Agric. Improvements & Farm Site	2.65%	102,925	3.17%	131,349	11.45%	28,424	27.62%	1,464	101,461	1,508	129,841	3.00%	27.97%	
Residential **	26.45%	1,029,191	26.10%	1,080,208	20.56%	51,017	4.96%	45,328	983,863	109,667	970,541	141.94%	-1.35%	
Commercial & Indust. & Mineral	4.11%	160,050	3.70%	153,001	-2.84%	(7,049)	-4.40%	9,284	150,766	21,595	131,405	132.62%	-12.84%	
Railroad - Real	0.00%	0	0.00%	0	0.00%	0		0	0	0	0	0		
Public Service Entity - Real	0.16%	6,038	0.06%	2,462	-1.44%	(3,576)	-59.22%	82	5,957	194	2,269	137.01%	-61.92%	
<b>SUBTOTAL-REAL</b>	<b>95.29%</b>	<b>3,707,444</b>	<b>95.06%</b>	<b>3,934,373</b>	<b>91.43%</b>	<b>226,929</b>	<b>6.12%</b>	<b>76,363</b>	<b>3,631,081</b>	<b>153,813</b>	<b>3,780,560</b>	<b>101.42%</b>	<b>4.12%</b>	
Agricultural Personal Property	2.56%	99,755	2.75%	114,016	5.75%	14,261	14.30%	1,257	98,499	1,596	112,419	27.04%	14.13%	
Commercial Personal Property	1.33%	51,793	1.33%	55,081	1.32%	3,288	6.35%	2,512	49,281	6,366	48,715	153.46%	-1.15%	
Railroad Personal	0.00%	0	0.00%	0	0.00%	0		0	0	0	0	0		
Public Service Entity Personal	0.82%	31,791	0.86%	35,509	1.50%	3,718	11.70%	1,430	30,361	3,598	31,911	151.61%	5.11%	
<b>SUBTOTAL - PERSONAL</b>	<b>4.71%</b>	<b>183,339</b>	<b>4.94%</b>	<b>204,607</b>	<b>8.57%</b>	<b>21,267</b>	<b>11.60%</b>	<b>5,199</b>	<b>178,141</b>	<b>11,561</b>	<b>193,046</b>	<b>122.39%</b>	<b>8.37%</b>	
<b>GARFIELD COUNTY</b>	<b>100.00%</b>	<b>3,890,784</b>	<b>100.00%</b>	<b>4,138,980</b>	<b>100.00%</b>	<b>248,196</b>	<b>6.38%</b>	<b>81,562</b>	<b>3,809,222</b>	<b>165,374</b>	<b>3,973,606</b>	<b>102.76%</b>	<b>4.32%</b>	

\* Learning Community levy/tax began 2009 \*\* Residential includes agricultural residences and home site land.

**Table 19A 2011 Value & Taxes Levied by Taxing Subdivision & by Property Type**

<b>County Seat:</b>	<b>Elwood, NE</b>	<b>Taxable Amland Acres:</b>	
<b>County Population:</b>	<b>2,044</b>	Irrigated	93,270.71
<b>Personal Property Schedules:</b>	<b>361</b>	Dryland	52,448.35
Residential & Recreational Records:	1,152	Grassland	134,246.50
Comm. & Indust. & Mineral Records:	101	Wasteland	530.21
Agricultural Records:	1,634	Other	83.07
<b>Total Taxable Real Prop. Records:</b>	<b>2,887</b>	<b>Total Acres</b>	<b>280,578.84</b>

(see Table 20 records/acres)

	<b>Taxing Subdivision:</b>	<b>2011 VALUE</b>	<b>2011 TAXES</b>	<b>Average Tax Rate</b>	<b>Taxes % of Total</b>
A	TOWNSHIPS	0	0		0.00%
B	MISCELLANEOUS DIST.	538,341,906	275,189	0.0511	3.46%
C	FIRE DISTRICTS	442,884,660	81,348	0.0184	1.02%
D	EDUC. SERV. UNIT	442,884,659	83,823	0.0189	1.05%
E	NAT. RESOURCE DIST.	442,884,659	159,633	0.0360	2.00%
F	COMMUNITY COLLEGE	442,884,659	514,845	0.1162	6.47%
G	COUNTY	442,884,659	1,877,946	0.4240	23.59%
H	CITY OR VILLAGE	27,829,914	147,980	0.5317	1.86%
I	SCHOOL DISTRICTS	442,884,659	4,821,394	1.0886	60.55%
	<b>GOSPER COUNTY</b>	<b>442,884,659</b>	<b>7,962,158</b>	<b>1.7978</b>	<b>100.00%</b>

	<b>Property Type:</b>	<b>2011 VALUE</b>	<b>2011 TAXES</b>	<b>Average Tax Rate</b>	<b>Taxes % of Total</b>
A	RAILROADS	653,079	11,339	1.7362	0.14%
B	PUBLIC SERVIC ENTITIES	44,668,798	765,349	1.7134	9.61%
C	COMM. & INDUST. EQUIP.	12,254,722	218,906	1.7863	2.75%
D	AGRIC. MACH. & EQUIP.	17,551,544	299,966	1.7091	3.77%
E	AG-OUTBLDG & FARMSITE LAND	6,773,316	115,747	1.7089	1.45%
F	AGRICULTURAL LAND	251,719,582	4,303,944	1.7098	54.05%
G	COMM., INDUST., & MINERAL	7,509,638	159,316	2.1215	2.00%
H	RESIDENTIAL **	101,753,980	2,087,590	2.0516	26.22%
	<b>GOSPER COUNTY</b>	<b>442,884,659</b>	<b>7,962,158</b>	<b>1.7978</b>	<b>100.00%</b>

	<b>Property Type:</b>	<b>2011 VALUE</b>	<b>Value % of Total</b>
A	RAILROADS	653,079	0.15%
B	PUBLIC SERVIC ENTITIES	44,668,798	10.09%
C	COMM. & INDUST. EQUIP.	12,254,722	2.77%
D	AGRIC. MACH. & EQUIP.	17,551,544	3.96%
E	AG-OUTBLDG & FARMSITE LAND	6,773,316	1.53%
F	AGRICULTURAL LAND	251,719,582	56.84%
G	COMM., INDUST., & MINERAL	7,509,638	1.70%
H	RESIDENTIAL **	101,753,980	22.98%
	<b>GOSPER COUNTY</b>	<b>442,884,659</b>	<b>100.00%</b>

\*\* Residential includes ag-dwelling & farm home site land.

**37 GOSPER COUNTY**

**2011 Levels of Value**

Residential:	96%
Commercial:	--
Agricultural:	70%
Ag Special Value:	--

(see Table 24 Levels of Value & statistics)

**Property Taxes Levied by Local Governments**

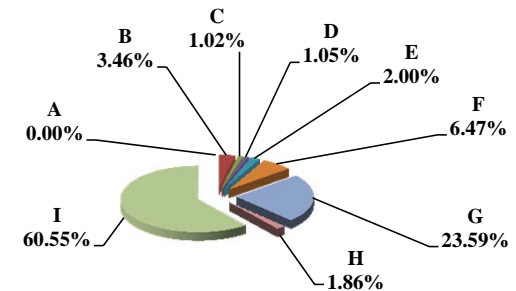

**Property Taxes by Property Type**

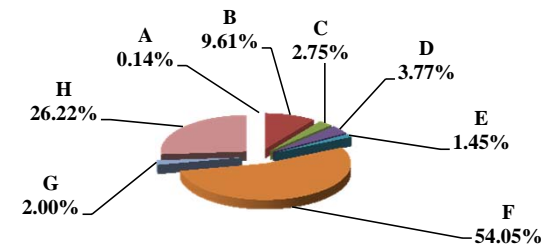

**Value by Property Type**

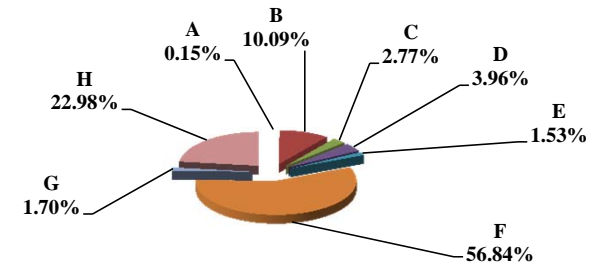

**Table 19B Comparison 2010 vs. 2011 Valuation and Taxes Levied by Taxing Subdivision and by Property Type**

VALUE by Taxing Subdivision	2010		2011		'10-'11		2010		2011	
	TOTAL VALUE		TOTAL VALUE		Amount Chg	% Chg Value	Average Rates		Average Rates	
County	406,588,399		442,884,659		36,296,260	8.93%	0.4341		0.4240	
Township	0		0		0					
City or Village	27,776,515		27,829,914		53,399	0.19%	0.5269		0.5317	
Fire District	406,588,399		442,884,660		36,296,261	8.93%	0.0228		0.0184	
Natural Resource District	406,588,399		442,884,659		36,296,260	8.93%	0.0384		0.0360	
Miscellaneous District	491,817,742		538,341,906		46,524,164	9.46%	0.0549		0.0511	
Educational Service Unit	406,588,399		442,884,659		36,296,260	8.93%	0.0193		0.0189	
Community College	406,588,399		442,884,659		36,296,260	8.93%	0.1120		0.1162	
Schools, Class 1 - 5	406,588,399		442,884,659		36,296,260	8.93%	1.0675		1.0431	
Schools, Learning Community*	0		0		0					
Schools, Bonds	448,625,618		480,136,413		31,510,795	7.02%	0.0443		0.0420	
<b>GOSPER COUNTY</b>	<b>406,588,399</b>		<b>442,884,659</b>		<b>36,296,260</b>	<b>8.93%</b>	<b>1.8456</b>		<b>1.7978</b>	

TAXES by Taxing Subdivision	% of Total	2010		2011		2011 % of		2010		2011		% Chg		% Chg	
		TOTAL TAXES		TOTAL TAXES		Total Amt Chg	Amount Chg	% Chg Tax	Bond Taxes	NonBond Taxes	Bond Taxes	NonBond Taxes	Bond Taxes	NonBond	NonBond
County	23.52%	1,765,163		1,877,946		24.61%	112,782	6.39%	0	1,765,163	0	1,877,946	0	1,877,946	6.39%
Township	0.00%	0		0		0.00%	0		0	0	0	0	0	0	
City or Village	1.95%	146,352		147,980		0.36%	1,628	1.11%	27,378	118,974	27,380	120,600	0.01%	1.37%	
Fire District	1.24%	92,874		81,348		-2.52%	(11,526)	-12.41%	0	92,874	0	81,348		-12.41%	
Natural Resource District	2.08%	156,215		159,633		0.75%	3,418	2.19%	0	156,215	0	159,633		2.19%	
Miscellaneous District	3.60%	270,045		275,189		1.12%	5,144	1.90%	187,574	82,471	206,713	68,476	10.20%	-16.97%	
Educational Service Unit	1.05%	78,642		83,823		1.13%	5,181	6.59%	17,662	60,980	17,399	66,424	-1.49%	8.93%	
Community College	6.07%	455,473		514,845		12.96%	59,373	13.04%	0	455,473	0	514,845		13.04%	
Schools, Class 1 - 5		4,340,379		4,619,947			--	--		4,340,379		4,619,947		--	--
Schools, Learning Community*		0		0			--	--		0		0		--	--
Schools, Total Non-bond	57.84%	4,340,379		4,619,947		61.01%	279,568	6.44%		4,340,379		4,619,947		6.44%	
Schools, Bonds	2.65%	198,778		201,447		0.58%	2,670	1.34%	198,778	0	201,447	0	1.34%		
<b>GOSPER COUNTY</b>	<b>100.00%</b>	<b>7,503,920</b>	<b>100.00%</b>	<b>7,962,158</b>	<b>100.00%</b>	<b>100.00%</b>	<b>458,237</b>	<b>6.11%</b>	<b>431,391</b>	<b>7,072,529</b>	<b>452,939</b>	<b>7,509,219</b>	<b>4.99%</b>	<b>6.17%</b>	

VALUE by Property Type	% of Total	2010		2011		2011 % of		2010		2011	
		TOTAL VALUE		TOTAL VALUE		Total Amt Chg	Amount Chg	% Chg Value	Average Rates	Average Rates	
Agricultural Land	52.72%	214,344,846		251,719,582		102.97%	37,374,736	17.44%	1.7572	1.7098	
Agric. Improvements & Farm Site	1.69%	6,871,919		6,773,316		-0.27%	(98,603)	-1.43%	1.7514	1.7089	
Residential **	23.60%	95,944,003		101,753,980		16.01%	5,809,977	6.06%	2.0838	2.0516	
Commercial & Indust. & Mineral	1.91%	7,772,683		7,509,638		-0.72%	(263,045)	-3.38%	2.1407	2.1215	
Railroad - Real	0.17%	687,914		639,045		-0.13%	(48,869)	-7.10%	1.7808	1.7362	
Public Service Entity - Real	0.67%	2,728,399		1,792,680		-2.58%	(935,719)	-34.30%	1.7433	1.7212	
<b>SUBTOTAL-REAL</b>	<b>80.76%</b>	<b>328,349,764</b>	<b>83.59%</b>	<b>370,188,241</b>	<b>115.27%</b>	<b>41,838,477</b>	<b>12.74%</b>	<b>1.8615</b>	<b>1.8122</b>		
Agricultural Personal Property	3.60%	14,653,913		17,551,544		7.98%	2,897,631	19.77%	1.7656	1.7091	
Commercial Personal Property	4.01%	16,303,464		12,254,722		-11.15%	(4,048,742)	-24.83%	1.8520	1.7863	
Railroad Personal	0.01%	20,567		14,034		-0.02%	(6,533)	-31.76%	1.7807	1.7362	
Public Service Entity Personal	11.62%	47,260,691		42,876,118		-12.08%	(4,384,573)	-9.28%	1.7577	1.7131	
<b>SUBTOTAL - PERSONAL</b>	<b>19.24%</b>	<b>78,238,635</b>	<b>16.41%</b>	<b>72,696,418</b>	<b>-15.27%</b>	<b>(5,542,217)</b>	<b>-7.08%</b>	<b>1.7788</b>	<b>1.7244</b>		
<b>GOSPER COUNTY</b>	<b>100.00%</b>	<b>406,588,399</b>	<b>100.00%</b>	<b>442,884,659</b>	<b>100.00%</b>	<b>36,296,260</b>	<b>8.93%</b>	<b>1.8456</b>	<b>1.7978</b>		

TAXES by Property Type	% of Total	2010		2011		2011 % of		2010		2011		% Chg		% Chg	
		TOTAL TAXES		TOTAL TAXES		Total Amt Chg	Amount Chg	% Chg Tax	Bond Taxes	NonBond Taxes	Bond Taxes	NonBond Taxes	Bond Taxes	NonBond	NonBond
Agricultural Land	50.19%	3,766,361		4,303,944		117.32%	537,583	14.27%	107,201	3,659,159	115,558	4,188,386	7.80%	14.46%	
Agric. Improvements & Farm Site	1.60%	120,355		115,747		-1.01%	(4,608)	-3.83%	3,071	117,284	2,827	112,920	-7.95%	-3.72%	
Residential **	26.64%	1,999,270		2,087,590		19.27%	88,320	4.42%	254,873	1,744,396	275,181	1,812,409	7.97%	3.90%	
Commercial & Indust. & Mineral	2.22%	166,394		159,316		-1.54%	(7,078)	-4.25%	15,911	150,483	15,420	143,896	-3.08%	-4.38%	
Railroad - Real	0.16%	12,251		11,095		-0.25%	(1,155)	-9.43%	464	11,786	411	10,684	-11.40%	-9.35%	
Public Service Entity - Real	0.63%	47,564		30,856		-3.65%	(16,708)	-35.13%	1,571	45,994	1,077	29,780	-31.45%	-35.25%	
<b>SUBTOTAL-REAL</b>	<b>81.45%</b>	<b>6,112,194</b>	<b>84.26%</b>	<b>6,708,549</b>	<b>130.14%</b>	<b>596,354</b>	<b>9.76%</b>	<b>383,092</b>	<b>5,729,103</b>	<b>410,474</b>	<b>6,298,075</b>	<b>7.15%</b>	<b>9.93%</b>		
Agricultural Personal Property	3.45%	258,730		299,966		9.00%	41,236	15.94%	7,317	251,413	8,517	291,448	16.41%	15.92%	
Commercial Personal Property	4.02%	301,948		218,906		-18.12%	(83,041)	-27.50%	12,026	289,921	8,953	209,954	-25.56%	-27.58%	
Railroad Personal	0.00%	366		244		-0.03%	(123)	-33.47%	14	352	9	235	-34.90%	-33.41%	
Public Service Entity Personal	11.07%	830,682		734,493		-20.99%	(96,189)	-11.58%	28,942	801,740	24,985	709,507	-13.67%	-11.50%	
<b>SUBTOTAL - PERSONAL</b>	<b>18.55%</b>	<b>1,391,726</b>	<b>15.74%</b>	<b>1,253,609</b>	<b>-30.14%</b>	<b>(138,117)</b>	<b>-9.92%</b>	<b>48,299</b>	<b>1,343,427</b>	<b>42,464</b>	<b>1,211,144</b>	<b>-12.08%</b>	<b>-9.85%</b>		
<b>GOSPER COUNTY</b>	<b>100.00%</b>	<b>7,503,920</b>	<b>100.00%</b>	<b>7,962,158</b>	<b>100.00%</b>	<b>458,237</b>	<b>6.11%</b>	<b>431,391</b>	<b>7,072,529</b>	<b>452,939</b>	<b>7,509,219</b>	<b>4.99%</b>	<b>6.17%</b>		

\* Learning Community levy/tax began 2009 \*\* Residential includes agricultural residences and home site land.

**Table 19A 2011 Value & Taxes Levied by Taxing Subdivision & by Property Type**

<b>County Seat:</b>	<b>Hyannis, NE</b>	<b>Taxable Agland Acres:</b>	
<b>County Population:</b>	<b>614</b>	Irrigated	2,193.45
<b>Personal Property Schedules:</b>	<b>110</b>	Dryland	0.00
Residential & Recreational Records:	314	Grassland	485,986.71
Comm. & Indust. & Mineral Records:	75	Wasteland	9,384.07
Agricultural Records:	1,300	Other	0.00
<b>Total Taxable Real Prop. Records:</b>	<b>1,689</b>	<b>Total Acres</b>	<b>497,564.23</b>

(see Table 20 records/acres)

	<b>Taxing Subdivision:</b>	<b>2011 VALUE</b>	<b>2011 TAXES</b>	<b>Average Tax Rate</b>	<b>Taxes % of Total</b>
A	TOWNSHIPS	0	0		0.00%
B	MISCELLANEOUS DIST.	61,039,544	9,249	0.0152	0.42%
C	FIRE DISTRICTS	175,475,000	38,378	0.0219	1.75%
D	EDUC. SERV. UNIT	175,475,000	26,322	0.0150	1.20%
E	NAT. RESOURCE DIST.	175,475,000	38,618	0.0220	1.76%
F	COMMUNITY COLLEGE	175,475,000	175,929	0.1003	8.02%
G	COUNTY	175,475,000	694,186	0.3956	31.63%
H	CITY OR VILLAGE	7,857,780	53,902	0.6860	2.46%
I	SCHOOL DISTRICTS	175,475,000	1,157,788	0.6598	52.76%
	<b>GRANT COUNTY</b>	<b>175,475,000</b>	<b>2,194,372</b>	<b>1.2505</b>	<b>100.00%</b>

**38 GRANT COUNTY**

**2011 Levels of Value**

Residential:	--
Commercial:	--
Agricultural:	73%
Ag Special Value:	--

(see Table 24 Levels of Value & statistics)

**Property Taxes Levied by Local Governments**

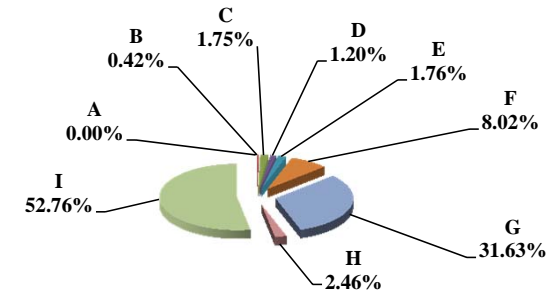

	<b>Property Type:</b>	<b>2011 VALUE</b>	<b>2011 TAXES</b>	<b>Average Tax Rate</b>	<b>Taxes % of Total</b>
A	RAILROADS	40,622,771	506,015	1.2456	23.06%
B	PUBLIC SERVIC ENTITIES	1,606,685	21,043	1.3097	0.96%
C	COMM. & INDUST. EQUIP.	1,931,679	27,427	1.4198	1.25%
D	AGRIC. MACH. & EQUIP.	2,781,832	34,870	1.2535	1.59%
E	AG-OUTBLDG & FARMSITE LAND	2,243,577	27,460	1.2239	1.25%
F	AGRICULTURAL LAND	110,403,267	1,346,425	1.2196	61.36%
G	COMM., INDUST., & MINERAL	1,533,299	25,419	1.6578	1.16%
H	RESIDENTIAL **	14,351,890	205,714	1.4334	9.37%
	<b>GRANT COUNTY</b>	<b>175,475,000</b>	<b>2,194,372</b>	<b>1.2505</b>	<b>100.00%</b>

**Property Taxes by Property Type**

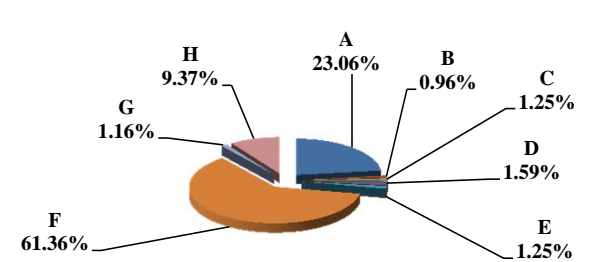

	<b>Property Type:</b>	<b>2011 VALUE</b>	<b>Value % of Total</b>
A	RAILROADS	40,622,771	23.15%
B	PUBLIC SERVIC ENTITIES	1,606,685	0.92%
C	COMM. & INDUST. EQUIP.	1,931,679	1.10%
D	AGRIC. MACH. & EQUIP.	2,781,832	1.59%
E	AG-OUTBLDG & FARMSITE LAND	2,243,577	1.28%
F	AGRICULTURAL LAND	110,403,267	62.92%
G	COMM., INDUST., & MINERAL	1,533,299	0.87%
H	RESIDENTIAL **	14,351,890	8.18%
	<b>GRANT COUNTY</b>	<b>175,475,000</b>	<b>100.00%</b>

\*\* Residential includes ag-dwelling & farm home site land.

**Value by Property Type**

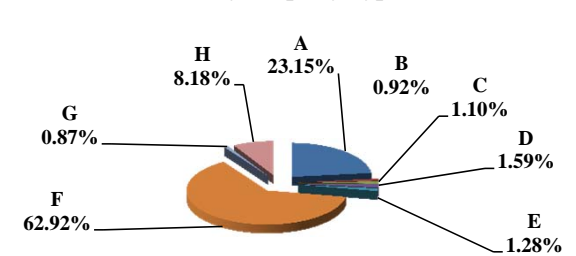



Table 19B Comparison 2010 vs. 2011 Valuation and Taxes Levied by Taxing Subdivision and by Property Type

VALUE by Taxing Subdivision	2010		2011		'10-'11		2010		2011	
	TOTAL VALUE		TOTAL VALUE		Amount Chg	% Chg Value	Average Rates		Average Rates	
County	170,943,636		175,475,000		4,531,364	2.65%	0.3874		0.3956	
Township	0		0		0					
City or Village	7,677,204		7,857,780		180,576	2.35%	0.8683		0.6860	
Fire District	170,943,636		175,475,000		4,531,364	2.65%	0.0217		0.0219	
Natural Resource District	170,943,636		175,475,000		4,531,364	2.65%	0.0220		0.0220	
Miscellaneous District	59,171,889		61,039,544		1,867,655	3.16%	0.0147		0.0152	
Educational Service Unit	170,943,636		175,475,000		4,531,364	2.65%	0.0150		0.0150	
Community College	170,943,636		175,475,000		4,531,364	2.65%	0.1016		0.1003	
Schools, Class 1 - 5	170,943,636		175,475,000		4,531,364	2.65%	0.6248		0.6598	
Schools, Learning Community*	0		0		0					
Schools, Bonds	0		0		0					
<b>GRANT COUNTY</b>	<b>170,943,636</b>		<b>175,475,000</b>		<b>4,531,364</b>	<b>2.65%</b>	<b>1.2167</b>		<b>1.2505</b>	

TAXES by Taxing Subdivision	2010		2011		2011 % of		'10-'11		2010		2011		% Chg	
	% of Total	TOTAL TAXES	% of Total	TOTAL TAXES	Total Amt Chg	Amount Chg	% Chg Tax	Bond Taxes	NonBond Taxes	Bond Taxes	NonBond Taxes	Bond Taxes	NonBond	% Chg
County	31.84%	662,315	31.63%	694,186	27.83%	31,871	4.81%	51,201	611,113	71,081	623,105	38.83%	1.96%	
Township	0.00%	0	0.00%	0	0.00%	0		0	0	0	0			
City or Village	3.21%	66,660	2.46%	53,902	-11.14%	(12,758)	-19.14%	15,049	51,611	2,413	51,489	-83.97%	-0.24%	
Fire District	1.79%	37,173	1.75%	38,378	1.05%	1,205	3.24%	0	37,173	0	38,378		3.24%	
Natural Resource District	1.81%	37,621	1.76%	38,618	0.87%	997	2.65%	0	37,621	0	38,618		2.65%	
Miscellaneous District	0.42%	8,683	0.42%	9,249	0.49%	566	6.51%	0	8,683	0	9,249		6.51%	
Educational Service Unit	1.23%	25,642	1.20%	26,322	0.59%	680	2.65%	0	25,642	0	26,322		2.65%	
Community College	8.35%	173,717	8.02%	175,929	1.93%	2,212	1.27%	0	173,717	0	175,929		1.27%	
Schools, Class 1 - 5		1,068,055		1,157,788			--		1,068,055		1,157,788	--	--	
Schools, Learning Community*		0		0			--		0		0	--	--	
Schools, Total Non-bond	51.35%	1,068,055	52.76%	1,157,788	78.37%	89,733	8.40%	0	1,068,055	0	1,157,788		8.40%	
Schools, Bonds	0.00%	0	0.00%	0	0.00%	0		0	0	0	0			
<b>GRANT COUNTY</b>	<b>100.00%</b>	<b>2,079,865</b>	<b>100.00%</b>	<b>2,194,372</b>	<b>100.00%</b>	<b>114,506</b>	<b>5.51%</b>	<b>66,250</b>	<b>2,013,615</b>	<b>73,494</b>	<b>2,120,878</b>	<b>10.93%</b>	<b>5.33%</b>	

VALUE by Property Type	2010		2011		2011 % of		'10-'11		2010		2011	
	% of Total	TOTAL VALUE	% of Total	TOTAL VALUE	Total Amt Chg	Amount Chg	% Chg Value	Average Rates		Average Rates		
Agricultural Land	64.59%	110,406,085	62.92%	110,403,267	-0.06%	(2,818)	0.00%	1.1774		1.2196		
Agric. Improvements & Farm Site	1.31%	2,244,611	1.28%	2,243,577	-0.02%	(1,034)	-0.05%	1.1821		1.2239		
Residential **	8.51%	14,547,674	8.18%	14,351,890	-4.32%	(195,784)	-1.35%	1.4431		1.4334		
Commercial & Indust. & Mineral	0.89%	1,528,386	0.87%	1,533,299	0.11%	4,913	0.32%	1.7352		1.6578		
Railroad - Real	17.45%	29,821,845	20.06%	35,193,300	118.54%	5,371,455	18.01%	1.2101		1.2456		
Public Service Entity - Real	0.16%	281,749	0.04%	66,430	-4.75%	(215,319)	-76.42%	1.1899		1.2748		
<b>SUBTOTAL-REAL</b>	<b>92.91%</b>	<b>158,830,350</b>	<b>93.34%</b>	<b>163,791,763</b>	<b>109.49%</b>	<b>4,961,413</b>	<b>3.12%</b>	<b>1.2134</b>		<b>1.2481</b>		
Agricultural Personal Property	1.63%	2,790,439	1.59%	2,781,832	-0.19%	(8,607)	-0.31%	1.2426		1.2535		
Commercial Personal Property	1.19%	2,030,812	1.10%	1,931,679	-2.19%	(99,133)	-4.88%	1.4107		1.4198		
Railroad Personal	3.34%	5,708,142	3.09%	5,429,471	-6.15%	(278,671)	-4.88%	1.2101		1.2456		
Public Service Entity Personal	0.93%	1,583,893	0.88%	1,540,255	-0.96%	(43,638)	-2.76%	1.2808		1.3112		
<b>SUBTOTAL - PERSONAL</b>	<b>7.09%</b>	<b>12,113,286</b>	<b>6.66%</b>	<b>11,683,237</b>	<b>-9.49%</b>	<b>(430,049)</b>	<b>-3.55%</b>	<b>1.2605</b>		<b>1.2850</b>		
<b>GRANT COUNTY</b>	<b>100.00%</b>	<b>170,943,636</b>	<b>100.00%</b>	<b>175,475,000</b>	<b>100.00%</b>	<b>4,531,364</b>	<b>2.65%</b>	<b>1.2167</b>		<b>1.2505</b>		

TAXES by Property Type	2010		2011		2011 % of		'10-'11		2010		2011		% Chg	
	% of Total	TOTAL TAXES	% of Total	TOTAL TAXES	Total Amt Chg	Amount Chg	% Chg Tax	Bond Taxes	NonBond Taxes	Bond Taxes	NonBond Taxes	Bond Taxes	NonBond	% Chg
Agricultural Land	62.50%	1,299,948	61.36%	1,346,425	40.59%	46,477	3.58%	33,069	1,266,879	44,722	1,301,702	35.24%	2.75%	
Agric. Improvements & Farm Site	1.28%	26,535	1.25%	27,460	0.81%	926	3.49%	672	25,862	909	26,551	35.18%	2.66%	
Residential **	10.09%	209,938	9.37%	205,714	-3.69%	(4,224)	-2.01%	13,032	196,905	7,182	198,532	-44.89%	0.83%	
Commercial & Indust. & Mineral	1.28%	26,521	1.16%	25,419	-0.96%	(1,102)	-4.16%	2,398	24,123	925	24,494	-61.42%	1.54%	
Railroad - Real	17.35%	360,886	19.98%	438,383	67.68%	77,498	21.47%	11,083	349,802	14,654	423,730	32.22%	21.13%	
Public Service Entity - Real	0.16%	3,353	0.04%	847	-2.19%	(2,506)	-74.74%	95	3,258	29	818	-69.78%	-74.88%	
<b>SUBTOTAL-REAL</b>	<b>92.66%</b>	<b>1,927,178</b>	<b>93.16%</b>	<b>2,044,247</b>	<b>102.24%</b>	<b>117,069</b>	<b>6.07%</b>	<b>60,349</b>	<b>1,866,829</b>	<b>68,420</b>	<b>1,975,827</b>	<b>13.37%</b>	<b>5.84%</b>	
Agricultural Personal Property	1.67%	34,674	1.59%	34,870	0.17%	196	0.56%	1,238	33,436	1,167	33,703	-5.72%	0.80%	
Commercial Personal Property	1.38%	28,650	1.25%	27,427	-1.07%	(1,223)	-4.27%	1,696	26,954	959	26,467	-43.43%	-1.80%	
Railroad Personal	3.32%	69,076	3.08%	67,632	-1.26%	(1,445)	-2.09%	2,121	66,955	2,261	65,371	6.57%	-2.37%	
Public Service Entity Personal	0.98%	20,287	0.92%	20,196	-0.08%	(91)	-0.45%	846	19,441	688	19,509	-18.76%	0.35%	
<b>SUBTOTAL - PERSONAL</b>	<b>7.34%</b>	<b>152,687</b>	<b>6.84%</b>	<b>150,125</b>	<b>-2.24%</b>	<b>(2,563)</b>	<b>-1.68%</b>	<b>5,901</b>	<b>146,786</b>	<b>5,074</b>	<b>145,050</b>	<b>-14.01%</b>	<b>-1.18%</b>	
<b>GRANT COUNTY</b>	<b>100.00%</b>	<b>2,079,865</b>	<b>100.00%</b>	<b>2,194,372</b>	<b>100.00%</b>	<b>114,506</b>	<b>5.51%</b>	<b>66,250</b>	<b>2,013,615</b>	<b>73,494</b>	<b>2,120,878</b>	<b>10.93%</b>	<b>5.33%</b>	

\* Learning Community levy/tax began 2009 \*\* Residential includes agricultural residences and home site land.

**Table 19A 2011 Value & Taxes Levied by Taxing Subdivision & by Property Type**

<b>County Seat:</b>	<b>Greeley, NE</b>	<b>Taxable Amland Acres:</b>	
<b>County Population:</b>	<b>2,538</b>	Irrigated	101,507.41
<b>Personal Property Schedules:</b>	<b>460</b>	Dryland	33,565.91
Residential & Recreational Records:	953	Grassland	216,957.48
Comm. & Indust. & Mineral Records:	188	Wasteland	792.91
Agricultural Records:	1,830	Other	0.00
<b>Total Taxable Real Prop. Records:</b>	<b>2,971</b>	<b>Total Acres</b>	<b>352,823.71</b>

(see Table 20 records/acres)

	<b>Taxing Subdivision:</b>	<b>2011 VALUE</b>	<b>2011 TAXES</b>	<b>Average Tax Rate</b>	<b>Taxes % of Total</b>
A	TOWNSHIPS	0	0		0.00%
B	MISCELLANEOUS DIST.	702,781,527	43,485	0.0062	0.58%
C	FIRE DISTRICTS	444,194,182	142,919	0.0322	1.91%
D	EDUC. SERV. UNIT	455,558,950	68,336	0.0150	0.92%
E	NAT. RESOURCE DIST.	455,558,949	170,992	0.0375	2.29%
F	COMMUNITY COLLEGE	455,558,949	529,580	0.1162	7.09%
G	COUNTY	455,558,949	1,503,347	0.3300	20.14%
H	CITY OR VILLAGE	33,287,549	288,011	0.8652	3.86%
I	SCHOOL DISTRICTS	455,558,953	4,718,736	1.0358	63.21%
	<b>GREELEY COUNTY</b>	<b>455,558,949</b>	<b>7,465,405</b>	<b>1.6387</b>	<b>100.00%</b>

	<b>Property Type:</b>	<b>2011 VALUE</b>	<b>2011 TAXES</b>	<b>Average Tax Rate</b>	<b>Taxes % of Total</b>
A	RAILROADS	5,393,681	84,951	1.5750	1.14%
B	PUBLIC SERVIC ENTITIES	3,047,109	59,387	1.9490	0.80%
C	COMM. & INDUST. EQUIP.	2,617,363	50,594	1.9330	0.68%
D	AGRIC. MACH. & EQUIP.	23,237,836	368,725	1.5867	4.94%
E	AG-OUTBLDG & FARMSITE LAND	28,153,390	449,892	1.5980	6.03%
F	AGRICULTURAL LAND	335,737,450	5,282,756	1.5735	70.76%
G	COMM., INDUST., & MINERAL	8,015,225	164,012	2.0463	2.20%
H	RESIDENTIAL **	49,356,895	1,005,088	2.0364	13.46%
	<b>GREELEY COUNTY</b>	<b>455,558,949</b>	<b>7,465,405</b>	<b>1.6387</b>	<b>100.00%</b>

	<b>Property Type:</b>	<b>2011 VALUE</b>	<b>Value % of Total</b>
A	RAILROADS	5,393,681	1.18%
B	PUBLIC SERVIC ENTITIES	3,047,109	0.67%
C	COMM. & INDUST. EQUIP.	2,617,363	0.57%
D	AGRIC. MACH. & EQUIP.	23,237,836	5.10%
E	AG-OUTBLDG & FARMSITE LAND	28,153,390	6.18%
F	AGRICULTURAL LAND	335,737,450	73.70%
G	COMM., INDUST., & MINERAL	8,015,225	1.76%
H	RESIDENTIAL **	49,356,895	10.83%
	<b>GREELEY COUNTY</b>	<b>455,558,949</b>	<b>100.00%</b>

\*\* Residential includes ag-dwelling & farm home site land.

**39 GREELEY COUNTY**

**2011 Levels of Value**

Residential:	98%
Commercial:	94%
Agricultural:	71%
Ag Special Value:	--

(see Table 24 Levels of Value & statistics)

**Property Taxes Levied by Local Governments**

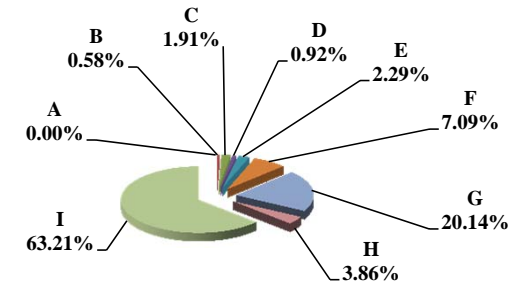

**Property Taxes by Property Type**

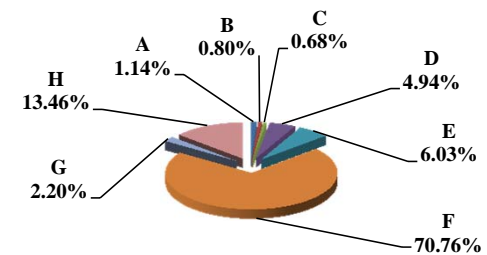

**Value by Property Type**

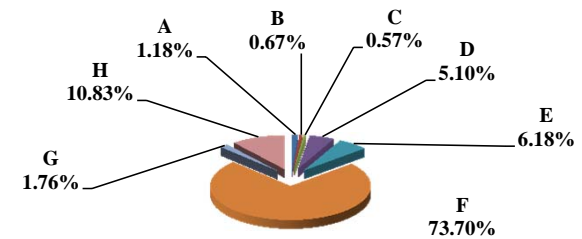

**Table 19B Comparison 2010 vs. 2011 Valuation and Taxes Levied by Taxing Subdivision and by Property Type**

VALUE by Taxing Subdivision	2010		2011		'10-'11		2010		2011	
	TOTAL VALUE		TOTAL VALUE		Amount Chg	% Chg Value	Average Rates		Average Rates	
County	396,052,589		455,558,949		59,506,360	15.02%	0.3500		0.3300	
Township	0		0		0					
City or Village	32,131,868		33,287,549		1,155,681	3.60%	0.8672		0.8652	
Fire District	385,235,243		444,194,182		58,958,939	15.30%	0.0318		0.0322	
Natural Resource District	396,052,589		455,558,949		59,506,360	15.02%	0.0387		0.0375	
Miscellaneous District	607,520,256		702,781,527		95,261,271	15.68%	0.0071		0.0062	
Educational Service Unit	396,052,589		455,558,950		59,506,361	15.02%	0.0150		0.0150	
Community College	396,052,589		455,558,949		59,506,360	15.02%	0.1120		0.1162	
Schools, Class 1 - 5	396,052,589		455,558,953		59,506,364	15.02%	1.0875		1.0336	
Schools, Learning Community*	0		0		0					
Schools, Bonds	26,746,098		30,607,937		3,861,839	14.44%	0.0463		0.0329	
<b>GREELEY COUNTY</b>	<b>396,052,589</b>		<b>455,558,949</b>		<b>59,506,360</b>	<b>15.02%</b>	<b>1.7186</b>		<b>1.6387</b>	

TAXES by Taxing Subdivision	% of Total	2010		2011		2011 % of Total Amt Chg	'10-'11		2010		2011		% Chg Bond Taxes	% Chg NonBond
		TOTAL TAXES		TOTAL TAXES			Amount Chg	% Chg Tax	Bond Taxes	NonBond Taxes	Bond Taxes	NonBond Taxes		
County	20.37%	1,386,183	20.14%	1,503,347	17.78%	117,164	8.45%	0	1,386,183	0	1,503,347	0	8.45%	
Township	0.00%	0	0.00%	0	0.00%	0		0	0	0	0	0		
City or Village	4.09%	278,655	3.86%	288,011	1.42%	9,357	3.36%	12,229	266,426	12,571	275,440	2.80%	3.38%	
Fire District	1.80%	122,675	1.91%	142,919	3.07%	20,244	16.50%	12,017	110,658	14,762	128,156	22.85%	15.81%	
Natural Resource District	2.25%	153,332	2.29%	170,992	2.68%	17,660	11.52%	0	153,332	0	170,992	0	11.52%	
Miscellaneous District	0.64%	43,239	0.58%	43,485	0.04%	246	0.57%	0	43,239	0	43,485	0	0.57%	
Educational Service Unit	0.87%	59,400	0.92%	68,336	1.36%	8,935	15.04%	0	59,400	0	68,336	0	15.04%	
Community College	6.52%	443,670	7.09%	529,580	13.04%	85,910	19.36%	0	443,670	0	529,580	0	19.36%	
Schools, Class 1 - 5		4,306,905		4,708,655			--		4,306,905		4,708,655		--	
Schools, Learning Community*		0		0			--		0		0		--	
Schools, Total Non-bond	63.28%	4,306,905	63.07%	4,708,655	60.97%	401,749	9.33%		4,306,905		4,708,655		9.33%	
Schools, Bonds	0.18%	12,384	0.14%	10,082	-0.35%	(2,302)	-18.59%	12,384	0	10,082	0	-18.59%		
<b>GREELEY COUNTY</b>	<b>100.00%</b>	<b>6,806,442</b>	<b>100.00%</b>	<b>7,465,405</b>	<b>100.00%</b>	<b>658,963</b>	<b>9.68%</b>	<b>36,630</b>	<b>6,769,813</b>	<b>37,415</b>	<b>7,427,990</b>	<b>2.14%</b>	<b>9.72%</b>	

VALUE by Property Type	% of Total	2010		2011		2011 % of Total Amt Chg	'10-'11		2010		2011	
		TOTAL VALUE		TOTAL VALUE			Amount Chg	% Chg Value	Average Rates		Average Rates	
Agricultural Land	71.24%	282,137,820	73.70%	335,737,450	90.07%	53,599,630	19.00%		1,6441		1,5735	
Agric. Improvements & Farm Site	6.79%	26,904,010	6.18%	28,153,390	2.10%	1,249,380	4.64%		1,6500		1,5980	
Residential **	12.38%	49,042,000	10.83%	49,356,895	0.53%	314,895	0.64%		2,1197		2,0364	
Commercial & Indust. & Mineral	1.81%	7,171,540	1.76%	8,015,225	1.42%	843,685	11.76%		2,1274		2,0463	
Railroad - Real	0.92%	3,640,195	1.02%	4,648,869	1.70%	1,008,674	27.71%		1,6771		1,5749	
Public Service Entity - Real	0.19%	755,196	0.06%	290,203	-0.78%	(464,993)	-61.57%		1,7408		1,8076	
<b>SUBTOTAL-REAL</b>	<b>93.33%</b>	<b>369,650,761</b>	<b>93.56%</b>	<b>426,202,032</b>	<b>95.03%</b>	<b>56,551,271</b>	<b>15.30%</b>		<b>1,7175</b>		<b>1,6378</b>	
Agricultural Personal Property	5.26%	20,829,116	5.10%	23,237,836	4.05%	2,408,720	11.56%		1,6737		1,5867	
Commercial Personal Property	0.52%	2,051,957	0.57%	2,617,363	0.95%	565,406	27.55%		1,9683		1,9330	
Railroad Personal	0.17%	664,238	0.16%	744,812	0.14%	80,574	12.13%		1,6774		1,5756	
Public Service Entity Personal	0.72%	2,856,517	0.61%	2,756,906	-0.17%	(99,611)	-3.49%		2,0129		1,9639	
<b>SUBTOTAL - PERSONAL</b>	<b>6.67%</b>	<b>26,401,828</b>	<b>6.44%</b>	<b>29,356,917</b>	<b>4.97%</b>	<b>2,955,089</b>	<b>11.19%</b>		<b>1,7334</b>		<b>1,6527</b>	
<b>GREELEY COUNTY</b>	<b>100.00%</b>	<b>396,052,589</b>	<b>100.00%</b>	<b>455,558,949</b>	<b>100.00%</b>	<b>59,506,360</b>	<b>15.02%</b>		<b>1.7186</b>		<b>1.6387</b>	

TAXES by Property Type	% of Total	2010		2011		2011 % of Total Amt Chg	'10-'11		2010		2011		% Chg Bond Taxes	% Chg NonBond
		TOTAL TAXES		TOTAL TAXES			Amount Chg	% Chg Tax	Bond Taxes	NonBond Taxes	Bond Taxes	NonBond Taxes		
Agricultural Land	68.15%	4,638,595	70.76%	5,282,756	97.75%	644,162	13.89%	18,452	4,620,143	18,918	5,263,838	2.52%	13.93%	
Agric. Improvements & Farm Site	6.52%	443,913	6.03%	449,892	0.91%	5,979	1.35%	2,760	441,152	2,962	446,930	7.30%	1.31%	
Residential **	15.27%	1,039,520	13.46%	1,005,088	-5.23%	(34,432)	-3.31%	12,563	1,026,957	12,685	992,403	0.97%	-3.36%	
Commercial & Indust. & Mineral	2.24%	152,567	2.20%	164,012	1.74%	11,445	7.50%	901	151,666	1,121	162,890	24.44%	7.40%	
Railroad - Real	0.90%	61,048	0.98%	73,216	1.85%	12,167	19.93%	0	61,048	0	73,216	0	19.93%	
Public Service Entity - Real	0.19%	13,146	0.07%	5,246	-1.20%	(7,900)	-60.10%	74	13,073	44	5,201	-39.73%	-60.21%	
<b>SUBTOTAL-REAL</b>	<b>93.28%</b>	<b>6,348,788</b>	<b>93.50%</b>	<b>6,980,209</b>	<b>95.82%</b>	<b>631,420</b>	<b>9.95%</b>	<b>34,750</b>	<b>6,314,039</b>	<b>35,730</b>	<b>6,944,479</b>	<b>2.82%</b>	<b>9.98%</b>	
Agricultural Personal Property	5.12%	348,625	4.94%	368,725	3.05%	20,100	5.77%	1,041	347,584	935	367,790	-10.17%	5.81%	
Commercial Personal Property	0.59%	40,389	0.68%	50,594	1.55%	10,205	25.27%	181	40,208	189	50,405	4.35%	25.36%	
Railroad Personal	0.16%	11,142	0.16%	11,735	0.09%	593	5.33%	0	11,142	0	11,735	0	5.33%	
Public Service Entity Personal	0.84%	57,498	0.73%	54,142	-0.51%	(3,356)	-5.84%	658	56,840	561	53,581	-14.74%	-5.73%	
<b>SUBTOTAL - PERSONAL</b>	<b>6.72%</b>	<b>457,654</b>	<b>6.50%</b>	<b>485,196</b>	<b>4.18%</b>	<b>27,542</b>	<b>6.02%</b>	<b>1,880</b>	<b>455,774</b>	<b>1,685</b>	<b>483,511</b>	<b>-10.37%</b>	<b>6.09%</b>	
<b>GREELEY COUNTY</b>	<b>100.00%</b>	<b>6,806,442</b>	<b>100.00%</b>	<b>7,465,405</b>	<b>100.00%</b>	<b>658,963</b>	<b>9.68%</b>	<b>36,630</b>	<b>6,769,813</b>	<b>37,415</b>	<b>7,427,990</b>	<b>2.14%</b>	<b>9.72%</b>	

\* Learning Community levy/tax began 2009 \*\* Residential includes agricultural residences and home site land.

**Table 19A 2011 Value & Taxes Levied by Taxing Subdivision & by Property Type**

<b>County Seat:</b>	<b>Grand Island, NE</b>	<b>Taxable Aground Acres:</b>	
<b>County Population:</b>	<b>58,607</b>	Irrigated	208,894.82
<b>Personal Property Schedules:</b>	<b>2,264</b>	Dryland	25,521.60
Residential & Recreational Records:	19,342	Grassland	57,516.16
Comm. & Indust.& Mineral Records:	2,798	Wasteland	4,556.18
Agricultural Records:	3,552	Other	7,696.91
<b>Total Taxable Real Prop.Records:</b>	<b>25,692</b>	<b>Total Acres</b>	<b>304,185.67</b>

(see Table 20 records/acres)

	<b>Taxing Subdivision:</b>	<b>2011 VALUE</b>	<b>2011 TAXES</b>	<b>Average Tax Rate</b>	<b>Taxes % of Total</b>
A	TOWNSHIPS	3,864,378,776	0	0.0000	0.00%
B	MISCELLANEOUS DIST.	10,265,039,107	1,640,882	0.0160	2.06%
C	FIRE DISTRICTS	1,239,648,989	438,065	0.0353	0.55%
D	EDUC. SERV. UNIT	3,864,378,776	579,659	0.0150	0.73%
E	NAT. RESOURCE DIST.	3,864,378,775	2,028,531	0.0525	2.55%
F	COMMUNITY COLLEGE	3,864,378,775	4,492,263	0.1162	5.64%
G	COUNTY	3,864,378,775	16,778,443	0.4342	21.06%
H	CITY OR VILLAGE	2,624,729,791	8,861,293	0.3376	11.12%
I	SCHOOL DISTRICTS	3,864,378,778	44,869,007	1.1611	56.31%
	<b>HALL COUNTY</b>	<b>3,864,378,775</b>	<b>79,688,144</b>	<b>2.0621</b>	<b>100.00%</b>

**40 HALL COUNTY**

**2011 Levels of Value**

Residential:	94%
Commercial:	95%
Agricultural:	71%
Ag Special Value:	--

(see Table 24 Levels of Value & statistics)

**Property Taxes Levied by Local Governments**

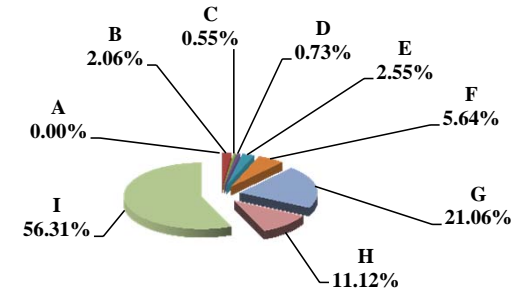

	<b>Property Type:</b>	<b>2011 VALUE</b>	<b>2011 TAXES</b>	<b>Average Tax Rate</b>	<b>Taxes % of Total</b>
A	RAILROADS	101,098,891	1,942,831	1.9217	2.44%
B	PUBLIC SERVIC ENTITIES	33,584,920	692,024	2.0605	0.87%
C	COMM. & INDUST. EQUIP.	178,003,653	3,820,501	2.1463	4.79%
D	AGRIC. MACH. & EQUIP.	46,627,277	828,023	1.7758	1.04%
E	AG-OUTBLDG & FARMSITE LAND	28,935,977	514,909	1.7795	0.65%
F	AGRICULTURAL LAND	612,109,253	10,834,032	1.7700	13.60%
G	COMM., INDUST., & MINERAL	913,941,631	19,769,885	2.1631	24.81%
H	RESIDENTIAL **	1,950,077,173	41,285,939	2.1171	51.81%
	<b>HALL COUNTY</b>	<b>3,864,378,775</b>	<b>79,688,144</b>	<b>2.0621</b>	<b>100.00%</b>

**Property Taxes by Property Type**

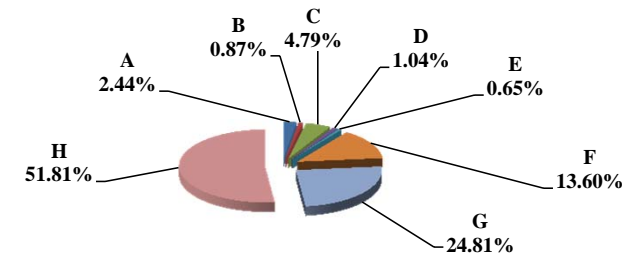

	<b>Property Type:</b>	<b>2011 VALUE</b>	<b>Value % of Total</b>
A	RAILROADS	101,098,891	2.62%
B	PUBLIC SERVIC ENTITIES	33,584,920	0.87%
C	COMM. & INDUST. EQUIP.	178,003,653	4.61%
D	AGRIC. MACH. & EQUIP.	46,627,277	1.21%
E	AG-OUTBLDG & FARMSITE LAND	28,935,977	0.75%
F	AGRICULTURAL LAND	612,109,253	15.84%
G	COMM., INDUST., & MINERAL	913,941,631	23.65%
H	RESIDENTIAL **	1,950,077,173	50.46%
	<b>HALL COUNTY</b>	<b>3,864,378,775</b>	<b>100.00%</b>

\*\* Residential includes ag-dwelling & farm home site land.

**Value by Property Type**

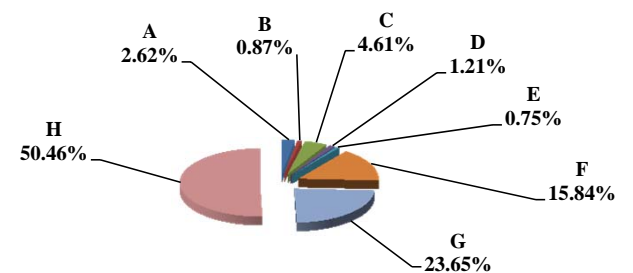

**Table 19B Comparison 2010 vs. 2011 Valuation and Taxes Levied by Taxing Subdivision and by Property Type**

**40 HALL COUNTY**

VALUE by Taxing Subdivision	2010		2011		'10-'11		2010		2011	
	TOTAL VALUE		TOTAL VALUE		Amount Chg	% Chg Value	Average Rates		Average Rates	
County	3,743,778,254		3,864,378,775		120,600,521	3.22%	0.4310		0.4342	
Township	3,743,778,248		3,864,378,776		120,600,528	3.22%				
City or Village	2,562,649,911		2,624,729,791		62,079,880	2.42%	0.2903		0.3376	
Fire District	1,181,128,340		1,239,648,989		58,520,649	4.95%	0.0405		0.0353	
Natural Resource District	3,743,778,254		3,864,378,775		120,600,521	3.22%	0.0473		0.0525	
Miscellaneous District	9,959,259,440		10,265,039,107		305,779,667	3.07%	0.0143		0.0160	
Educational Service Unit	3,743,778,254		3,864,378,776		120,600,522	3.22%	0.0150		0.0150	
Community College	3,743,778,254		3,864,378,775		120,600,521	3.22%	0.1120		0.1162	
Schools, Class 1 - 5	3,743,778,252		3,864,378,778		120,600,526	3.22%	1.0600		1.0648	
Schools, Learning Community*	0		0		0					
Schools, Bonds	5,969,421,426		6,149,522,688		180,101,262	3.02%	0.0623		0.0605	
<b>HALL COUNTY</b>	<b>3,743,778,254</b>		<b>3,864,378,775</b>		<b>120,600,521</b>	<b>3.22%</b>	<b>2.0143</b>		<b>2.0621</b>	

TAXES by Taxing Subdivision	% of Total	2010 TOTAL TAXES	% of Total	2011 TOTAL TAXES	2011 % of Total Amt Chg	'10-'11 Amount Chg	'10-'11 % Chg Tax	2010 Bond Taxes	2010 NonBond Taxes	2011 Bond Taxes	2011 NonBond Taxes	% Chg Bond Taxes	% Chg NonBond
County	21.40%	16,134,064	21.06%	16,778,443	15.06%	644,379	3.99%	1,460,074	14,673,990	1,507,108	15,271,335	3.22%	4.07%
Township	0.00%	0	0.00%	0	0.00%	0		0	0	0	0		
City or Village	9.87%	7,440,074	11.12%	8,861,293	33.22%	1,421,219	19.10%	1,869,866	5,570,208	1,492,847	7,368,447	-20.16%	32.28%
Fire District	0.63%	477,812	0.55%	438,065	-0.93%	(39,747)	-8.32%	97,826	379,986	66,341	371,724	-32.18%	-2.17%
Natural Resource District	2.35%	1,771,624	2.55%	2,028,531	6.00%	256,907	14.50%	0	1,771,624	0	2,028,531		14.50%
Miscellaneous District	1.89%	1,424,632	2.06%	1,640,882	5.05%	216,250	15.18%	392,835	1,031,797	393,201	1,247,681	0.09%	20.92%
Educational Service Unit	0.74%	561,570	0.73%	579,659	0.42%	18,089	3.22%	0	561,570	0	579,659		3.22%
Community College	5.56%	4,193,892	5.64%	4,492,263	6.97%	298,371	7.11%	0	4,193,892	0	4,492,263		7.11%
Schools, Class 1 - 5		39,684,964		41,149,820			--		39,684,964		41,149,820	--	--
Schools, Learning Community*		0		0			--		0		0	--	--
Schools, Total Non-bond	52.63%	39,684,964	51.64%	41,149,820	34.24%	1,464,855	3.69%		39,684,964		41,149,820		3.69%
Schools, Bonds	4.93%	3,721,107	4.67%	3,719,188	-0.04%	(1,920)	-0.05%	3,721,107	0	3,719,188	0	-0.05%	
<b>HALL COUNTY</b>	<b>100.00%</b>	<b>75,409,740</b>	<b>100.00%</b>	<b>79,688,144</b>	<b>100.00%</b>	<b>4,278,404</b>	<b>5.67%</b>	<b>7,541,707</b>	<b>67,868,032</b>	<b>7,178,684</b>	<b>72,509,460</b>	<b>-4.81%</b>	<b>6.84%</b>

VALUE by Property Type	% of Total	2010 TOTAL VALUE	% of Total	2011 TOTAL VALUE	2011 % of Total Amt Chg	'10-'11 Amount Chg	'10-'11 % Chg Value	2010 Average Rates	2011 Average Rates
Agricultural Land	16.00%	599,081,797	15.84%	612,109,253	10.80%	13,027,456	2.17%	1.7502	1.7700
Agric. Improvements & Farm Site	0.70%	26,066,753	0.75%	28,935,977	2.38%	2,869,224	11.01%	1.7585	1.7795
Residential **	50.82%	1,902,410,787	50.46%	1,950,077,173	39.52%	47,666,386	2.51%	2.0636	2.1171
Commercial & Indust. & Mineral	23.33%	873,581,530	23.65%	913,941,631	33.47%	40,360,101	4.62%	2.1000	2.1631
Railroad - Real	1.87%	70,051,373	2.25%	86,948,239	14.01%	16,896,866	24.12%	1.8828	1.9215
Public Service Entity - Real	0.62%	23,352,116	0.14%	5,420,116	-14.87%	(17,932,000)	-76.79%	2.0982	2.0693
<b>SUBTOTAL-REAL</b>	<b>93.34%</b>	<b>3,494,544,356</b>	<b>93.09%</b>	<b>3,597,432,389</b>	<b>85.31%</b>	<b>102,888,033</b>	<b>2.94%</b>	<b>2.0133</b>	<b>2.0622</b>
Agricultural Personal Property	1.20%	44,745,140	1.21%	46,627,277	1.56%	1,882,137	4.21%	1.7631	1.7758
Commercial Personal Property	4.34%	162,315,351	4.61%	178,003,653	13.01%	15,688,302	9.67%	2.1097	2.1463
Railroad Personal	0.35%	13,127,019	0.37%	14,150,652	0.85%	1,023,633	7.80%	1.8823	1.9232
Public Service Entity Personal	0.78%	29,046,388	0.73%	28,164,804	-0.73%	(881,584)	-3.04%	2.0408	2.0588
<b>SUBTOTAL - PERSONAL</b>	<b>6.66%</b>	<b>249,233,898</b>	<b>6.91%</b>	<b>266,946,386</b>	<b>14.69%</b>	<b>17,712,488</b>	<b>7.11%</b>	<b>2.0274</b>	<b>2.0605</b>
<b>HALL COUNTY</b>	<b>100.00%</b>	<b>3,743,778,254</b>	<b>100.00%</b>	<b>3,864,378,775</b>	<b>100.00%</b>	<b>120,600,521</b>	<b>3.22%</b>	<b>2.0143</b>	<b>2.0621</b>

TAXES by Property Type	% of Total	2010 TOTAL TAXES	% of Total	2011 TOTAL TAXES	2011 % of Total Amt Chg	'10-'11 Amount Chg	'10-'11 % Chg Tax	2010 Bond Taxes	2010 NonBond Taxes	2011 Bond Taxes	2011 NonBond Taxes	% Chg Bond Taxes	% Chg NonBond
Agricultural Land	13.90%	10,485,077	13.60%	10,834,032	8.16%	348,955	3.33%	635,665	9,849,412	615,254	10,218,778	-3.21%	3.75%
Agric. Improvements & Farm Site	0.61%	458,371	0.65%	514,909	1.32%	56,538	12.33%	29,591	428,780	30,847	484,062	4.25%	12.89%
Residential **	52.06%	39,259,026	51.81%	41,285,939	47.38%	2,026,913	5.16%	4,190,898	35,068,128	3,958,948	37,326,991	-5.53%	6.44%
Commercial & Indust. & Mineral	24.33%	18,345,270	24.81%	19,769,885	33.30%	1,424,615	7.77%	2,043,524	16,301,746	1,965,651	17,804,234	-3.81%	9.22%
Railroad - Real	1.75%	1,318,951	2.10%	1,670,692	8.22%	351,741	26.67%	107,463	1,211,487	125,782	1,544,910	17.05%	27.52%
Public Service Entity - Real	0.65%	489,969	0.14%	112,161	-8.83%	(377,809)	-77.11%	54,359	435,610	9,924	102,237	-81.74%	-76.53%
<b>SUBTOTAL-REAL</b>	<b>93.30%</b>	<b>70,356,664</b>	<b>93.10%</b>	<b>74,187,618</b>	<b>89.54%</b>	<b>3,830,954</b>	<b>5.45%</b>	<b>7,061,501</b>	<b>63,295,163</b>	<b>6,706,406</b>	<b>67,481,212</b>	<b>-5.03%</b>	<b>6.61%</b>
Agricultural Personal Property	1.05%	788,889	1.04%	828,023	0.91%	39,133	4.96%	51,550	737,339	48,819	779,204	-5.30%	5.68%
Commercial Personal Property	4.54%	3,424,326	4.79%	3,820,501	9.26%	396,175	11.57%	348,782	3,075,544	352,688	3,467,813	1.12%	12.75%
Railroad Personal	0.33%	247,092	0.34%	272,139	0.59%	25,047	10.14%	20,094	226,998	20,586	251,553	2.45%	10.82%
Public Service Entity Personal	0.79%	592,769	0.73%	579,864	-0.30%	(12,905)	-2.18%	59,781	532,987	50,185	529,678	-16.05%	-0.62%
<b>SUBTOTAL - PERSONAL</b>	<b>6.70%</b>	<b>5,053,075</b>	<b>6.90%</b>	<b>5,500,526</b>	<b>10.46%</b>	<b>447,451</b>	<b>8.86%</b>	<b>480,207</b>	<b>4,572,869</b>	<b>472,278</b>	<b>5,028,248</b>	<b>-1.65%</b>	<b>9.96%</b>
<b>HALL COUNTY</b>	<b>100.00%</b>	<b>75,409,740</b>	<b>100.00%</b>	<b>79,688,144</b>	<b>100.00%</b>	<b>4,278,404</b>	<b>5.67%</b>	<b>7,541,707</b>	<b>67,868,032</b>	<b>7,178,684</b>	<b>72,509,460</b>	<b>-4.81%</b>	<b>6.84%</b>

\* Learning Community levy/tax began 2009 \*\* Residential includes agricultural residences and home site land.

**Table 19A 2011 Value & Taxes Levied by Taxing Subdivision & by Property Type**

<b>County Seat:</b>	<b>Aurora, NE</b>	<b>Taxable Amland Acres:</b>	
<b>County Population:</b>	<b>9,124</b>	Irrigated	266,233.09
<b>Personal Property Schedules:</b>	<b>1,383</b>	Dryland	26,550.32
Residential & Recreational Records:	3,815	Grassland	26,386.32
Comm. & Indust.& Mineral Records:	507	Wasteland	1,631.54
Agricultural Records:	3,356	Other	2,140.04
<b>Total Taxable Real Prop.Records:</b>	<b>7,678</b>	<b>Total Acres</b>	<b>322,941.31</b>

(see Table 20 records/acres)

	<b>Taxing Subdivision:</b>	<b>2011 VALUE</b>	<b>2011 TAXES</b>	<b>Average Tax Rate</b>	<b>Taxes % of Total</b>
A	TOWNSHIPS	0	0		0.00%
B	MISCELLANEOUS DIST.	1,847,047,199	216,719	0.0117	0.86%
C	FIRE DISTRICTS	1,274,760,474	379,896	0.0298	1.51%
D	EDUC. SERV. UNIT	1,575,466,224	236,303	0.0150	0.94%
E	NAT. RESOURCE DIST.	1,575,466,224	407,335	0.0259	1.62%
F	COMMUNITY COLLEGE	1,575,466,224	1,831,448	0.1162	7.27%
G	COUNTY	1,575,466,224	3,857,858	0.2449	15.31%
H	CITY OR VILLAGE	323,750,209	1,347,200	0.4161	5.35%
I	SCHOOL DISTRICTS	1,575,466,224	16,925,965	1.0743	67.16%
	<b>HAMILTON COUNTY</b>	<b>1,575,466,224</b>	<b>25,202,724</b>	<b>1.5997</b>	<b>100.00%</b>

	<b>Property Type:</b>	<b>2011 VALUE</b>	<b>2011 TAXES</b>	<b>Average Tax Rate</b>	<b>Taxes % of Total</b>
A	RAILROADS	36,368,469	577,680	1.5884	2.29%
B	PUBLIC SERVIC ENTITIES	7,897,747	129,745	1.6428	0.51%
C	COMM. & INDUST. EQUIP.	47,108,432	799,230	1.6966	3.17%
D	AGRIC. MACH. & EQUIP.	66,360,151	1,001,021	1.5085	3.97%
E	AG-OUTBLDG & FARMSITE LAND	35,143,072	526,623	1.4985	2.09%
F	AGRICULTURAL LAND	854,976,040	12,826,954	1.5003	50.90%
G	COMM., INDUST., & MINERAL	139,059,220	2,520,453	1.8125	10.00%
H	RESIDENTIAL **	388,553,093	6,821,018	1.7555	27.06%
	<b>HAMILTON COUNTY</b>	<b>1,575,466,224</b>	<b>25,202,724</b>	<b>1.5997</b>	<b>100.00%</b>

	<b>Property Type:</b>	<b>2011 VALUE</b>	<b>Value % of Total</b>
A	RAILROADS	36,368,469	2.31%
B	PUBLIC SERVIC ENTITIES	7,897,747	0.50%
C	COMM. & INDUST. EQUIP.	47,108,432	2.99%
D	AGRIC. MACH. & EQUIP.	66,360,151	4.21%
E	AG-OUTBLDG & FARMSITE LAND	35,143,072	2.23%
F	AGRICULTURAL LAND	854,976,040	54.27%
G	COMM., INDUST., & MINERAL	139,059,220	8.83%
H	RESIDENTIAL **	388,553,093	24.66%
	<b>HAMILTON COUNTY</b>	<b>1,575,466,224</b>	<b>100.00%</b>

\*\* Residential includes ag-dwelling & farm home site land.

**41 HAMILTON COUNTY**

**2011 Levels of Value**

Residential:	96%
Commercial:	--
Agricultural:	73%
Ag Special Value:	--

(see Table 24 Levels of Value & statistics)

**Property Taxes Levied by Local Governments**

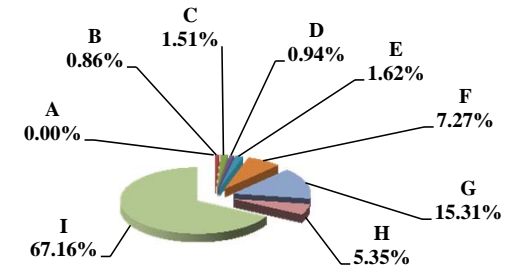

**Property Taxes by Property Type**

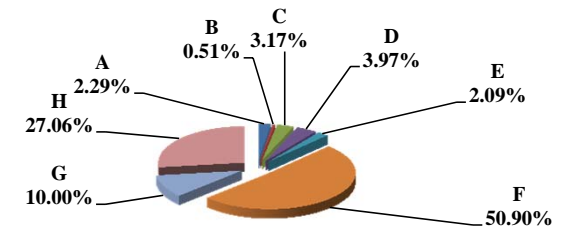

**Value by Property Type**

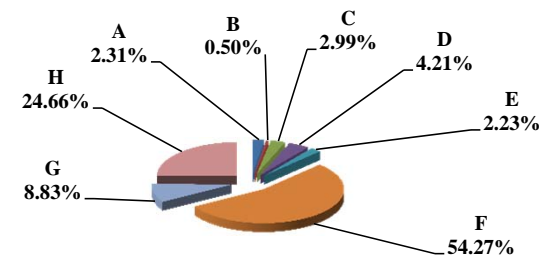

Table 19B Comparison 2010 vs. 2011 Valuation and Taxes Levied by Taxing Subdivision and by Property Type

41 HAMILTON COUNTY

VALUE by Taxing Subdivision	2010		2011		'10-'11		2010		2011	
	TOTAL VALUE	TOTAL VALUE	Amount Chg	% Chg Value	Average Rates	Average Rates				
County	1,394,205,765	1,575,466,224	181,260,459	13.00%			0.2713	0.2449		
Township	0	0	0							
City or Village	323,543,125	323,750,209	207,084	0.06%			0.4155	0.4161		
Fire District	1,093,894,490	1,274,760,474	180,865,984	16.53%			0.0343	0.0298		
Natural Resource District	1,394,205,765	1,575,466,224	181,260,459	13.00%			0.0271	0.0259		
Miscellaneous District	1,666,859,868	1,847,047,199	180,187,331	10.81%			0.0108	0.0117		
Educational Service Unit	1,394,205,765	1,575,466,224	181,260,459	13.00%			0.0150	0.0150		
Community College	1,394,205,765	1,575,466,224	181,260,459	13.00%			0.1120	0.1162		
Schools, Class 1 - 5	1,394,205,765	1,575,466,224	181,260,459	13.00%			1.0705	1.0438		
Schools, Learning Community*	0	0	0							
Schools, Bonds	870,785,729	968,809,411	98,023,682	11.26%			0.0581	0.0497		
<b>HAMILTON COUNTY</b>	<b>1,394,205,765</b>	<b>1,575,466,224</b>	<b>181,260,459</b>	<b>13.00%</b>			<b>1.6685</b>	<b>1.5997</b>		

TAXES by Taxing Subdivision	% of Total	2010		2011		2011 % of Total Amt Chg	'10-'11		2010		2011		% Chg Bond Taxes	% Chg NonBond
		TOTAL TAXES	TOTAL TAXES	Amount Chg	% Chg Tax		Bond Taxes	NonBond Taxes	Bond Taxes	NonBond Taxes				
County	16.26%	3,782,480	3,857,858	3.88%	75,378	1.99%			3,782,480	3,857,858		1.99%		
Township	0.00%	0	0	0.00%	0				0	0				
City or Village	5.78%	1,344,322	1,347,200	0.15%	2,878	0.21%	272,935	1,071,387	271,959	1,075,240	-0.36%	0.36%		
Fire District	1.61%	375,237	379,896	0.24%	4,659	1.24%	157,975	217,262	161,008	218,888	1.92%	0.75%		
Natural Resource District	1.62%	377,811	407,335	1.52%	29,524	7.81%	0	377,811	0	407,335		7.81%		
Miscellaneous District	0.77%	179,907	216,719	0.86%	36,812	20.46%	30,442	149,465	30,439	186,280	-0.01%	24.63%		
Educational Service Unit	0.90%	209,120	236,303	1.40%	27,184	13.00%	0	209,120	0	236,303		13.00%		
Community College	6.71%	1,561,831	1,831,448	13.89%	269,616	17.26%	0	1,561,831	0	1,831,448		17.26%		
Schools, Class 1 - 5		14,925,099	16,444,332					14,925,099		16,444,332				
Schools, Learning Community*		0	0					0		0				
Schools, Total Non-bond	64.16%	14,925,099	16,444,332	78.27%	1,519,233	10.18%		14,925,099		16,444,332		10.18%		
Schools, Bonds	2.18%	506,005	481,632	-1.26%	(24,373)	-4.82%	506,005	0	481,632	0	-4.82%			
<b>HAMILTON COUNTY</b>	<b>100.00%</b>	<b>23,261,812</b>	<b>25,202,724</b>	<b>100.00%</b>	<b>1,940,911</b>	<b>8.34%</b>	<b>967,358</b>	<b>22,294,455</b>	<b>945,039</b>	<b>24,257,685</b>	<b>-2.31%</b>	<b>8.81%</b>		

VALUE by Property Type	% of Total	2010		2011		2011 % of Total Amt Chg	'10-'11		2010		2011	
		TOTAL VALUE	TOTAL VALUE	Amount Chg	% Chg Value		Average Rates	Average Rates				
Agricultural Land	49.88%	695,387,745	854,976,040	88.04%	159,588,295	22.95%		1.5708	1.5003			
Agric. Improvements & Farm Site	2.42%	33,770,864	35,143,072	0.76%	1,372,208	4.06%		1.5658	1.4985			
Residential **	27.22%	379,442,878	388,553,093	5.03%	9,110,215	2.40%		1.7962	1.7555			
Commercial & Indust. & Mineral	10.25%	142,855,866	139,059,220	-2.09%	(3,796,646)	-2.66%		1.8425	1.8125			
Railroad - Real	1.90%	26,468,723	31,496,355	2.77%	5,027,632	18.99%		1.6369	1.5885			
Public Service Entity - Real	0.21%	2,880,200	1,017,422	-1.03%	(1,862,778)	-64.68%		1.6030	1.5954			
<b>SUBTOTAL-REAL</b>	<b>91.87%</b>	<b>1,280,806,276</b>	<b>1,450,245,202</b>	<b>93.48%</b>	<b>169,438,926</b>	<b>13.23%</b>		<b>1.6692</b>	<b>1.6005</b>			
Agricultural Personal Property	4.34%	60,442,306	66,360,151	3.26%	5,917,845	9.79%		1.5744	1.5085			
Commercial Personal Property	2.90%	40,364,104	47,108,432	3.72%	6,744,328	16.71%		1.7754	1.6966			
Railroad Personal	0.36%	5,047,131	4,872,114	-0.10%	(175,017)	-3.47%		1.6373	1.5880			
Public Service Entity Personal	0.54%	7,545,948	6,880,325	-0.37%	(665,623)	-8.82%		1.7457	1.6498			
<b>SUBTOTAL - PERSONAL</b>	<b>8.13%</b>	<b>113,399,489</b>	<b>125,221,022</b>	<b>6.52%</b>	<b>11,821,533</b>	<b>10.42%</b>		<b>1.6601</b>	<b>1.5901</b>			
<b>HAMILTON COUNTY</b>	<b>100.00%</b>	<b>1,394,205,765</b>	<b>1,575,466,224</b>	<b>100.00%</b>	<b>181,260,459</b>	<b>13.00%</b>		<b>1.6685</b>	<b>1.5997</b>			

TAXES by Property Type	% of Total	2010		2011		2011 % of Total Amt Chg	'10-'11		2010		2011		% Chg Bond Taxes	% Chg NonBond
		TOTAL TAXES	TOTAL TAXES	Amount Chg	% Chg Tax		Bond Taxes	NonBond Taxes	Bond Taxes	NonBond Taxes				
Agricultural Land	46.96%	10,923,375	12,826,954	98.08%	1,903,579	17.43%		294,145	10,629,230	315,645	12,511,310	7.31%	17.71%	
Agric. Improvements & Farm Site	2.27%	528,789	526,623	-0.11%	(2,166)	-0.41%		14,799	513,990	13,462	513,161	-9.03%	-0.16%	
Residential **	29.30%	6,815,526	6,821,018	0.28%	5,493	0.08%		393,919	6,421,607	373,222	6,447,797	-5.25%	0.41%	
Commercial & Indust. & Mineral	11.32%	2,632,152	2,520,453	-5.76%	(111,700)	-4.24%		164,595	2,467,557	147,194	2,373,258	-10.57%	-3.82%	
Railroad - Real	1.86%	433,255	500,309	3.45%	67,054	15.48%		17,857	415,399	19,044	481,265	6.65%	15.86%	
Public Service Entity - Real	0.20%	46,170	16,232	-1.54%	(29,939)	-64.84%		1,900	44,270	582	15,650	-69.36%	-64.65%	
<b>SUBTOTAL-REAL</b>	<b>91.91%</b>	<b>21,379,268</b>	<b>23,211,589</b>	<b>94.41%</b>	<b>1,832,322</b>	<b>8.57%</b>		<b>887,214</b>	<b>20,492,053</b>	<b>869,149</b>	<b>22,342,440</b>	<b>-2.04%</b>	<b>9.03%</b>	
Agricultural Personal Property	4.09%	951,576	1,001,021	2.55%	49,445	5.20%		27,906	923,670	27,187	973,834	-2.58%	5.43%	
Commercial Personal Property	3.08%	716,605	799,230	4.26%	82,625	11.53%		42,011	674,594	40,730	758,500	-3.05%	12.44%	
Railroad Personal	0.36%	82,637	77,371	-0.27%	(5,266)	-6.37%		3,416	79,221	2,939	74,432	-13.96%	-6.05%	
Public Service Entity Personal	0.57%	131,726	113,513	-0.94%	(18,214)	-13.83%		6,810	124,917	5,034	108,479	-26.07%	-13.16%	
<b>SUBTOTAL - PERSONAL</b>	<b>8.09%</b>	<b>1,882,545</b>	<b>1,991,134</b>	<b>5.59%</b>	<b>108,590</b>	<b>5.77%</b>		<b>80,143</b>	<b>1,802,402</b>	<b>75,890</b>	<b>1,915,245</b>	<b>-5.31%</b>	<b>6.26%</b>	
<b>HAMILTON COUNTY</b>	<b>100.00%</b>	<b>23,261,812</b>	<b>25,202,724</b>	<b>100.00%</b>	<b>1,940,911</b>	<b>8.34%</b>		<b>967,358</b>	<b>22,294,455</b>	<b>945,039</b>	<b>24,257,685</b>	<b>-2.31%</b>	<b>8.81%</b>	

\* Learning Community levy/tax began 2009 \*\* Residential includes agricultural residences and home site land.

### Table 19A 2011 Value & Taxes Levied by Taxing Subdivision & by Property Type

<b>County Seat:</b>	<b>Alma, NE</b>	<b>Taxable Amland Acres:</b>	
<b>County Population:</b>	<b>3,423</b>	Irrigated	103,477.63
<b>Personal Property Schedules:</b>	<b>550</b>	Dryland	95,758.11
Residential & Recreational Records:	2,338	Grassland	116,431.43
Comm. & Indust. & Mineral Records:	300	Wasteland	4,807.00
Agricultural Records:	2,243	Other	3.00
<b>Total Taxable Real Prop. Records:</b>	<b>4,881</b>	<b>Total Acres</b>	<b>320,477.17</b>

(see Table 20 records/acres)

	<b>Taxing Subdivision:</b>	<b>2011 VALUE</b>	<b>2011 TAXES</b>	<b>Average Tax Rate</b>	<b>Taxes % of Total</b>
A	TOWNSHIPS	476,027,140	93,353	0.0196	1.19%
B	MISCELLANEOUS DIST.	615,826,241	50,359	0.0082	0.64%
C	FIRE DISTRICTS	412,682,807	110,805	0.0269	1.41%
D	EDUC. SERV. UNIT	476,027,132	90,972	0.0191	1.16%
E	NAT. RESOURCE DIST.	476,027,132	175,233	0.0368	2.23%
F	COMMUNITY COLLEGE	476,027,132	553,375	0.1162	7.04%
G	COUNTY	476,027,132	1,373,004	0.2884	17.46%
H	CITY OR VILLAGE	70,548,499	299,106	0.4240	3.80%
I	SCHOOL DISTRICTS	476,027,135	5,116,068	1.0747	65.07%
	<b>HARLAN COUNTY</b>	<b>476,027,132</b>	<b>7,862,276</b>	<b>1.6516</b>	<b>100.00%</b>

	<b>Property Type:</b>	<b>2011 VALUE</b>	<b>2011 TAXES</b>	<b>Average Tax Rate</b>	<b>Taxes % of Total</b>
A	RAILROADS	7,234,812	123,529	1.7074	1.57%
B	PUBLIC SERVIC ENTITIES	5,874,939	103,958	1.7695	1.32%
C	COMM. & INDUST. EQUIP.	3,384,291	61,004	1.8026	0.78%
D	AGRIC. MACH. & EQUIP.	26,336,240	414,539	1.5740	5.27%
E	AG-OUTBLDG & FARMSITE LAND	11,558,960	184,454	1.5958	2.35%
F	AGRICULTURAL LAND	287,282,840	4,546,630	1.5826	57.83%
G	COMM., INDUST., & MINERAL	23,571,190	434,247	1.8423	5.52%
H	RESIDENTIAL **	110,783,860	1,993,913	1.7998	25.36%
	<b>HARLAN COUNTY</b>	<b>476,027,132</b>	<b>7,862,276</b>	<b>1.6516</b>	<b>100.00%</b>

	<b>Property Type:</b>	<b>2011 VALUE</b>	<b>Value % of Total</b>
A	RAILROADS	7,234,812	1.52%
B	PUBLIC SERVIC ENTITIES	5,874,939	1.23%
C	COMM. & INDUST. EQUIP.	3,384,291	0.71%
D	AGRIC. MACH. & EQUIP.	26,336,240	5.53%
E	AG-OUTBLDG & FARMSITE LAND	11,558,960	2.43%
F	AGRICULTURAL LAND	287,282,840	60.35%
G	COMM., INDUST., & MINERAL	23,571,190	4.95%
H	RESIDENTIAL **	110,783,860	23.27%
	<b>HARLAN COUNTY</b>	<b>476,027,132</b>	<b>100.00%</b>

\*\* Residential includes ag-dwelling & farm home site land.

### 42 HARLAN COUNTY

<b>2011 Levels of Value</b>	
Residential:	93%
Commercial:	--
Agricultural:	71%
Ag Special Value:	--

(see Table 24 Levels of Value & statistics)

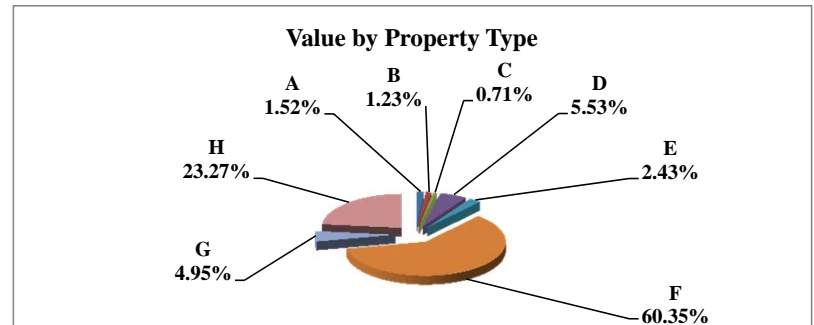
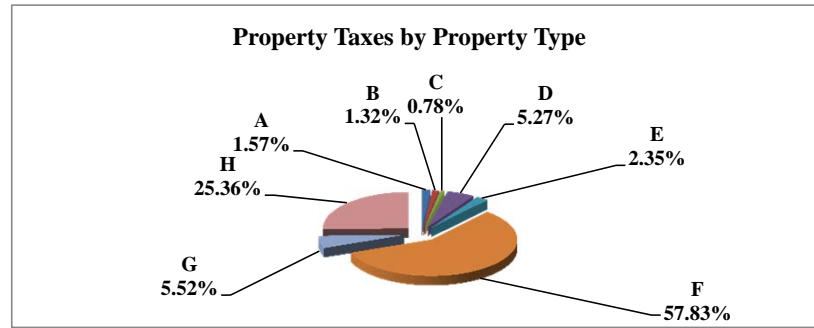
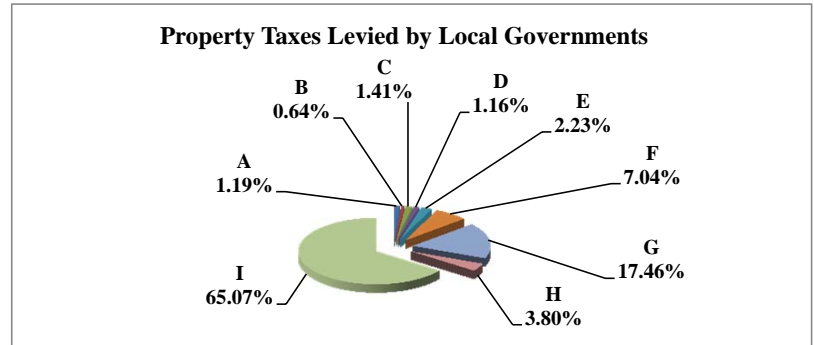



**Table 19B Comparison 2010 vs. 2011 Valuation and Taxes Levied by Taxing Subdivision and by Property Type**

**42 HARLAN COUNTY**

VALUE by Taxing Subdivision	2010		2011		'10-'11		2010		2011	
	TOTAL VALUE	TOTAL VALUE	Amount Chg	% Chg Value	Average Rates	Average Rates				
County	432,498,149	476,027,132	43,528,983	10.06%	0.3173	0.2884				
Township	432,498,151	476,027,140	43,528,989	10.06%	0.0213	0.0196				
City or Village	70,580,542	70,548,499	(32,043)	-0.05%	0.4265	0.4240				
Fire District	369,115,719	412,682,807	43,567,088	11.80%	0.0280	0.0268				
Natural Resource District	432,498,149	476,027,132	43,528,983	10.06%	0.0407	0.0368				
Miscellaneous District	565,536,149	615,826,241	50,290,092	8.89%	0.0090	0.0082				
Educational Service Unit	432,498,149	476,027,132	43,528,983	10.06%	0.0195	0.0191				
Community College	432,498,149	476,027,132	43,528,983	10.06%	0.1120	0.1162				
Schools, Class 1 - 5	432,498,156	476,027,135	43,528,979	10.06%	1.0523	1.0178				
Schools, Learning Community*	0	0	0							
Schools, Bonds	158,405,863	180,121,144	21,715,281	13.71%	0.1629	0.1505				
<b>HARLAN COUNTY</b>	<b>432,498,149</b>	<b>476,027,132</b>	<b>43,528,983</b>	<b>10.06%</b>	<b>1.7282</b>	<b>1.6516</b>				

TAXES by Taxing Subdivision	2010		2011		2011 % of		'10-'11		2010		2011		% Chg	
	% of Total	TOTAL TAXES	% of Total	TOTAL TAXES	Total Amt Chg	Amount Chg	% Chg Tax	Bond Taxes	NonBond Taxes	Bond Taxes	NonBond Taxes	Bond Taxes	NonBond	
County	18.36%	1,372,236	17.46%	1,373,004	0.20%	767	0.06%	0	1,372,236	0	1,373,004	0	0.06%	
Township	1.23%	92,245	1.19%	93,353	0.29%	1,108	1.20%	0	92,245	0	93,353	0	1.20%	
City or Village	4.03%	301,015	3.80%	299,106	-0.49%	(1,909)	-0.63%	7,985	293,030	8,017	291,088	0.40%	-0.66%	
Fire District	1.38%	103,502	1.41%	110,805	1.88%	7,303	7.06%	23,343	80,159	22,812	87,993	-2.27%	9.77%	
Natural Resource District	2.35%	176,018	2.23%	175,233	-0.20%	(785)	-0.45%	0	176,018	0	175,233	0	-0.45%	
Miscellaneous District	0.68%	51,170	0.64%	50,359	-0.21%	(810)	-1.58%	0	51,170	0	50,359	0	-1.58%	
Educational Service Unit	1.13%	84,493	1.16%	90,972	1.67%	6,478	7.67%	19,627	64,867	19,574	71,398	-0.27%	10.07%	
Community College	6.48%	484,497	7.04%	553,375	17.75%	68,878	14.22%	0	484,497	0	553,375	0	14.22%	
Schools, Class 1 - 5		4,551,022		4,844,922			--		4,551,022		4,844,922		--	
Schools, Learning Community*		0		0			--		0		0		--	
Schools, Total Non-bond	60.89%	4,551,022	61.62%	4,844,922	75.74%	293,900	6.46%		4,551,022		4,844,922		6.46%	
Schools, Bonds	3.45%	258,033	3.45%	271,147	3.38%	13,113	5.08%	258,033	0	271,147	0	5.08%		
<b>HARLAN COUNTY</b>	<b>100.00%</b>	<b>7,474,232</b>	<b>100.00%</b>	<b>7,862,276</b>	<b>100.00%</b>	<b>388,044</b>	<b>5.19%</b>	<b>308,988</b>	<b>7,165,244</b>	<b>321,551</b>	<b>7,540,725</b>	<b>4.07%</b>	<b>5.24%</b>	

VALUE by Property Type	2010		2011		2011 % of		'10-'11		2010		2011	
	% of Total	TOTAL VALUE	% of Total	TOTAL VALUE	Total Amt Chg	Amount Chg	% Chg Value	Average Rates	Average Rates			
Agricultural Land	58.06%	251,096,585	60.35%	287,282,840	83.13%	36,186,255	14.41%	1.6641	1.5826			
Agric. Improvements & Farm Site	1.87%	8,107,540	2.43%	11,558,960	7.93%	3,451,420	42.57%	1.6655	1.5958			
Residential **	25.97%	112,339,585	23.27%	110,783,860	-3.57%	(1,555,725)	-1.38%	1.8440	1.7998			
Commercial & Indust. & Mineral	5.13%	22,188,020	4.95%	23,571,190	3.18%	1,383,170	6.23%	1.9175	1.8423			
Railroad - Real	1.33%	5,734,611	1.35%	6,432,880	1.60%	698,269	12.18%	1.7422	1.7075			
Public Service Entity - Real	0.37%	1,595,760	0.13%	595,654	-2.30%	(1,000,106)	-62.67%	1.6818	1.7061			
<b>SUBTOTAL-REAL</b>	<b>92.73%</b>	<b>401,062,101</b>	<b>92.48%</b>	<b>440,225,384</b>	<b>89.97%</b>	<b>39,163,283</b>	<b>9.76%</b>	<b>1.7298</b>	<b>1.6535</b>			
Agricultural Personal Property	5.12%	22,125,936	5.53%	26,336,240	9.67%	4,210,304	19.03%	1.6586	1.5740			
Commercial Personal Property	0.72%	3,121,310	0.71%	3,384,291	0.60%	262,981	8.43%	1.8550	1.8026			
Railroad Personal	0.20%	847,328	0.17%	801,932	-0.10%	(45,396)	-5.36%	1.7410	1.7070			
Public Service Entity Personal	1.24%	5,341,474	1.11%	5,279,285	-0.14%	(62,189)	-1.16%	1.8199	1.7767			
<b>SUBTOTAL - PERSONAL</b>	<b>7.27%</b>	<b>31,436,048</b>	<b>7.52%</b>	<b>35,801,748</b>	<b>10.03%</b>	<b>4,365,700</b>	<b>13.89%</b>	<b>1.7077</b>	<b>1.6285</b>			
<b>HARLAN COUNTY</b>	<b>100.00%</b>	<b>432,498,149</b>	<b>100.00%</b>	<b>476,027,132</b>	<b>100.00%</b>	<b>43,528,983</b>	<b>10.06%</b>	<b>1.7282</b>	<b>1.6516</b>			

TAXES by Property Type	2010		2011		2011 % of		'10-'11		2010		2011		% Chg	
	% of Total	TOTAL TAXES	% of Total	TOTAL TAXES	Total Amt Chg	Amount Chg	% Chg Tax	Bond Taxes	NonBond Taxes	Bond Taxes	NonBond Taxes	Bond Taxes	NonBond	
Agricultural Land	55.91%	4,178,613	57.83%	4,546,630	94.84%	368,017	8.81%	200,951	3,977,662	215,635	4,330,995	7.31%	8.88%	
Agric. Improvements & Farm Site	1.81%	135,033	2.35%	184,454	12.74%	49,421	36.60%	6,653	128,380	9,345	175,109	40.46%	36.40%	
Residential **	27.72%	2,071,534	25.36%	1,993,913	-20.00%	(77,621)	-3.75%	57,898	2,013,636	51,365	1,942,548	-11.28%	-3.53%	
Commercial & Indust. & Mineral	5.69%	425,464	5.52%	434,247	2.26%	8,783	2.06%	10,315	415,149	10,236	424,012	-0.77%	2.13%	
Railroad - Real	1.34%	99,910	1.40%	109,840	2.56%	9,931	9.94%	8,989	90,921	9,186	100,654	2.20%	10.70%	
Public Service Entity - Real	0.36%	26,838	0.13%	10,163	-4.30%	(16,675)	-62.13%	627	26,211	380	9,783	-39.44%	-62.68%	
<b>SUBTOTAL-REAL</b>	<b>92.82%</b>	<b>6,937,393</b>	<b>92.58%</b>	<b>7,279,248</b>	<b>88.10%</b>	<b>341,855</b>	<b>4.93%</b>	<b>285,433</b>	<b>6,651,960</b>	<b>296,147</b>	<b>6,983,101</b>	<b>3.75%</b>	<b>4.98%</b>	
Agricultural Personal Property	4.91%	366,975	5.27%	414,539	12.26%	47,565	12.96%	16,786	350,189	18,969	395,570	13.01%	12.96%	
Commercial Personal Property	0.77%	57,902	0.78%	61,004	0.80%	3,103	5.36%	1,652	56,250	1,646	59,359	-0.35%	5.53%	
Railroad Personal	0.20%	14,752	0.17%	13,689	-0.27%	(1,064)	-7.21%	1,381	13,371	1,195	12,493	-13.44%	-6.57%	
Public Service Entity Personal	1.30%	97,210	1.19%	93,796	-0.88%	(3,415)	-3.51%	3,737	93,474	3,593	90,203	-3.85%	-3.50%	
<b>SUBTOTAL - PERSONAL</b>	<b>7.18%</b>	<b>536,839</b>	<b>7.42%</b>	<b>583,028</b>	<b>11.90%</b>	<b>46,189</b>	<b>8.60%</b>	<b>23,555</b>	<b>513,284</b>	<b>25,404</b>	<b>557,624</b>	<b>7.85%</b>	<b>8.64%</b>	
<b>HARLAN COUNTY</b>	<b>100.00%</b>	<b>7,474,232</b>	<b>100.00%</b>	<b>7,862,276</b>	<b>100.00%</b>	<b>388,044</b>	<b>5.19%</b>	<b>308,988</b>	<b>7,165,244</b>	<b>321,551</b>	<b>7,540,725</b>	<b>4.07%</b>	<b>5.24%</b>	

\* Learning Community levy/tax began 2009 \*\* Residential includes agricultural residences and home site land.

**Table 19A 2011 Value & Taxes Levied by Taxing Subdivision & by Property Type**

<b>County Seat:</b>	<b>Hayes Center, NE</b>	<b>Taxable Amland Acres:</b>	
<b>County Population:</b>	<b>967</b>	Irrigated	67,489.11
<b>Personal Property Schedules:</b>	<b>277</b>	Dryland	121,263.93
Residential & Recreational Records:	269	Grassland	263,924.47
Comm. & Indust. & Mineral Records:	63	Wasteland	521.31
Agricultural Records:	2,017	Other	12.00
<b>Total Taxable Real Prop. Records:</b>	<b>2,349</b>	<b>Total Acres</b>	<b>453,210.82</b>

(see Table 20 records/acres)

	<b>Taxing Subdivision:</b>	<b>2011 VALUE</b>	<b>2011 TAXES</b>	<b>Average Tax Rate</b>	<b>Taxes % of Total</b>
A	TOWNSHIPS	0	0		0.00%
B	MISCELLANEOUS DIST.	269,629,703	35,690	0.0132	0.84%
C	FIRE DISTRICTS	265,734,033	114,974	0.0433	2.70%
D	EDUC. SERV. UNIT	265,734,032	39,827	0.0150	0.93%
E	NAT. RESOURCE DIST.	265,734,033	80,467	0.0303	1.89%
F	COMMUNITY COLLEGE	265,734,033	233,830	0.0880	5.49%
G	COUNTY	265,734,033	948,912	0.3571	22.26%
H	CITY OR VILLAGE	7,802,044	33,439	0.4286	0.78%
I	SCHOOL DISTRICTS	265,734,034	2,774,821	1.0442	65.11%
	<b>HAYES COUNTY</b>	<b>265,734,033</b>	<b>4,261,960</b>	<b>1.6038</b>	<b>100.00%</b>

**43 HAYES COUNTY**

**2011 Levels of Value**

Residential:	99%
Commercial:	--
Agricultural:	72%
Ag Special Value:	--

(see Table 24 Levels of Value & statistics)

**Property Taxes Levied by Local Governments**

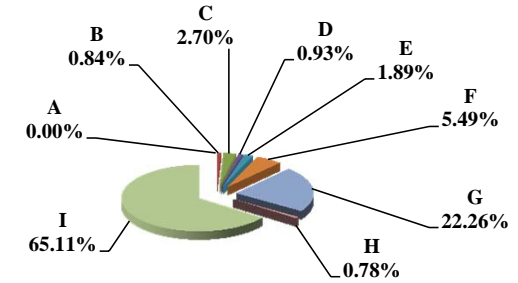

	<b>Property Type:</b>	<b>2011 VALUE</b>	<b>2011 TAXES</b>	<b>Average Tax Rate</b>	<b>Taxes % of Total</b>
A	RAILROADS	3,933,118	61,663	1.5678	1.45%
B	PUBLIC SERVIC ENTITIES	1,119,654	18,189	1.6245	0.43%
C	COMM. & INDUST. EQUIP.	976,028	16,544	1.6951	0.39%
D	AGRIC. MACH. & EQUIP.	16,421,263	260,314	1.5852	6.11%
E	AG-OUTBLDG & FARMSITE LAND	11,290,295	177,654	1.5735	4.17%
F	AGRICULTURAL LAND	205,609,590	3,275,552	1.5931	76.86%
G	COMM., INDUST., & MINERAL	5,906,390	101,924	1.7257	2.39%
H	RESIDENTIAL **	20,477,695	350,119	1.7098	8.21%
	<b>HAYES COUNTY</b>	<b>265,734,033</b>	<b>4,261,960</b>	<b>1.6038</b>	<b>100.00%</b>

**Property Taxes by Property Type**

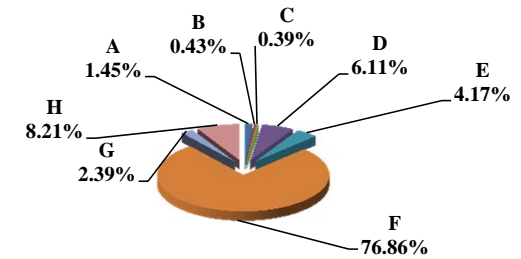

	<b>Property Type:</b>	<b>2011 VALUE</b>	<b>Value % of Total</b>
A	RAILROADS	3,933,118	1.48%
B	PUBLIC SERVIC ENTITIES	1,119,654	0.42%
C	COMM. & INDUST. EQUIP.	976,028	0.37%
D	AGRIC. MACH. & EQUIP.	16,421,263	6.18%
E	AG-OUTBLDG & FARMSITE LAND	11,290,295	4.25%
F	AGRICULTURAL LAND	205,609,590	77.37%
G	COMM., INDUST., & MINERAL	5,906,390	2.22%
H	RESIDENTIAL **	20,477,695	7.71%
	<b>HAYES COUNTY</b>	<b>265,734,033</b>	<b>100.00%</b>

\*\* Residential includes ag-dwelling & farm home site land.

**Value by Property Type**

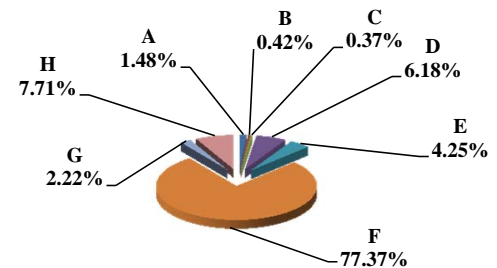

**Table 19B Comparison 2010 vs. 2011 Valuation and Taxes Levied by Taxing Subdivision and by Property Type**

**43 HAYES COUNTY**

VALUE by Taxing Subdivision	2010		2011		'10-'11		2010		2011	
	TOTAL VALUE	TOTAL VALUE	Amount Chg	% Chg Value	Average Rates	Average Rates				
County	242,099,490	265,734,033	23,634,543	9.76%			0.4507	0.3571		
Township	0	0	0							
City or Village	7,938,061	7,802,044	(136,017)	-1.71%			0.4307	0.4286		
Fire District	242,099,492	265,734,033	23,634,541	9.76%			0.0466	0.0433		
Natural Resource District	242,099,491	265,734,033	23,634,542	9.76%				0.0303		
Miscellaneous District	245,753,727	269,629,703	23,875,976	9.72%			0.0141	0.0132		
Educational Service Unit	242,099,491	265,734,032	23,634,541	9.76%			0.0150	0.0150		
Community College	242,099,491	265,734,033	23,634,542	9.76%			0.0880	0.0880		
Schools, Class 1 - 5	242,099,492	265,734,034	23,634,542	9.76%			1.0048	0.9781		
Schools, Learning Community*	0	0	0							
Schools, Bonds	180,054,516	198,706,582	18,652,066	10.36%			0.1058	0.0884		
<b>HAYES COUNTY</b>	<b>242,099,490</b>	<b>265,734,033</b>	<b>23,634,543</b>	<b>9.76%</b>			<b>1.7122</b>	<b>1.6038</b>		

TAXES by Taxing Subdivision	2010		2011		2011 % of		'10-'11		2010		2011		% Chg	
	% of Total	TOTAL TAXES	% of Total	TOTAL TAXES	Total Amt Chg	Amount Chg	% Chg Tax	Bond Taxes	NonBond Taxes	Bond Taxes	NonBond Taxes	Bond Taxes	NonBond	
County	26.32%	1,091,118	22.26%	948,912	-121.79%	(142,206)	-13.03%	0	1,091,118	0	948,912		-13.03%	
Township	0.00%	0	0.00%	0	0.00%	0		0	0	0	0			
City or Village	0.82%	34,193	0.78%	33,439	-0.65%	(754)	-2.20%	0	34,193	0	33,439		-2.20%	
Fire District	2.72%	112,723	2.70%	114,974	1.93%	2,251	2.00%	35,155	77,568	34,471	80,504	-1.95%	3.78%	
Natural Resource District	0.00%	0	1.89%	80,467	68.92%	80,467	100.00%	0	0	0	80,467		100.00%	
Miscellaneous District	0.84%	34,755	0.84%	35,690	0.80%	936	2.69%	0	34,755	0	35,690		2.69%	
Educational Service Unit	0.88%	36,299	0.93%	39,827	3.02%	3,528	9.72%	0	36,299	0	39,827		9.72%	
Community College	5.14%	213,033	5.49%	233,830	17.81%	20,797	9.76%	0	213,033	0	233,830		9.76%	
Schools, Class 1 - 5		2,432,644		2,599,164			--		2,432,644		2,599,164	--	--	
Schools, Learning Community*		0		0			--		0		0	--	--	
Schools, Total Non-bond	58.69%	2,432,644	60.99%	2,599,164	142.62%	166,521	6.85%		2,432,644		2,599,164		6.85%	
Schools, Bonds	4.59%	190,436	4.12%	175,656	-12.66%	(14,780)	-7.76%	190,436	0	175,656	0	-7.76%		
<b>HAYES COUNTY</b>	<b>100.00%</b>	<b>4,145,201</b>	<b>100.00%</b>	<b>4,261,960</b>	<b>100.00%</b>	<b>116,759</b>	<b>2.82%</b>	<b>225,591</b>	<b>3,919,610</b>	<b>210,127</b>	<b>4,051,834</b>	<b>-6.86%</b>	<b>3.37%</b>	

VALUE by Property Type	2010		2011		2011 % of		'10-'11		2010		2011	
	% of Total	TOTAL VALUE	% of Total	TOTAL VALUE	Total Amt Chg	Amount Chg	% Chg Value	Average Rates	Average Rates			
Agricultural Land	76.53%	185,267,980	77.37%	205,609,590	86.07%	20,341,610	10.98%	1.7017	1.5931			
Agric. Improvements & Farm Site	4.58%	11,082,385	4.25%	11,290,295	0.88%	207,910	1.88%	1.6790	1.5735			
Residential **	8.48%	20,537,424	7.71%	20,477,695	-0.25%	(59,729)	-0.29%	1.8114	1.7098			
Commercial & Indust. & Mineral	2.02%	4,900,655	2.22%	5,906,390	4.26%	1,005,735	20.52%	1.8636	1.7257			
Railroad - Real	1.24%	2,993,546	1.30%	3,452,059	1.94%	458,513	15.32%	1.5940	1.5678			
Public Service Entity - Real	0.32%	775,113	0.04%	114,918	-2.79%	(660,195)	-85.17%	1.7468	1.6148			
<b>SUBTOTAL-REAL</b>	<b>93.17%</b>	<b>225,557,103</b>	<b>92.89%</b>	<b>246,850,947</b>	<b>90.10%</b>	<b>21,293,844</b>	<b>9.44%</b>	<b>1.7128</b>	<b>1.6047</b>			
Agricultural Personal Property	5.81%	14,077,421	6.18%	16,421,263	9.92%	2,343,842	16.65%	1.6907	1.5852			
Commercial Personal Property	0.42%	1,012,691	0.37%	976,028	-0.16%	(36,663)	-3.62%	1.8585	1.6951			
Railroad Personal	0.21%	505,306	0.18%	481,059	-0.10%	(24,247)	-4.80%	1.5940	1.5678			
Public Service Entity Personal	0.39%	946,969	0.38%	1,004,736	0.24%	57,767	6.10%	1.7842	1.6256			
<b>SUBTOTAL - PERSONAL</b>	<b>6.83%</b>	<b>16,542,387</b>	<b>7.11%</b>	<b>18,883,086</b>	<b>9.90%</b>	<b>2,340,699</b>	<b>14.15%</b>	<b>1.7034</b>	<b>1.5926</b>			
<b>HAYES COUNTY</b>	<b>100.00%</b>	<b>242,099,490</b>	<b>100.00%</b>	<b>265,734,033</b>	<b>100.00%</b>	<b>23,634,543</b>	<b>9.76%</b>	<b>1.7122</b>	<b>1.6038</b>			

TAXES by Property Type	2010		2011		2011 % of		'10-'11		2010		2011		% Chg	
	% of Total	TOTAL TAXES	% of Total	TOTAL TAXES	Total Amt Chg	Amount Chg	% Chg Tax	Bond Taxes	NonBond Taxes	Bond Taxes	NonBond Taxes	Bond Taxes	NonBond	
Agricultural Land	76.06%	3,152,755	76.86%	3,275,552	105.17%	122,797	3.89%	177,565	2,975,190	166,167	3,109,385	-6.42%	4.51%	
Agric. Improvements & Farm Site	4.49%	186,070	4.17%	177,654	-7.21%	(8,415)	-4.52%	8,999	177,071	7,879	169,775	-12.45%	-4.12%	
Residential **	8.97%	372,010	8.21%	350,119	-18.75%	(21,891)	-5.88%	17,968	354,043	15,236	334,883	-15.20%	-5.41%	
Commercial & Indust. & Mineral	2.20%	91,327	2.39%	101,924	9.08%	10,597	11.60%	5,576	85,751	5,761	96,163	3.32%	12.14%	
Railroad - Real	1.15%	47,716	1.27%	54,121	5.49%	6,405	13.42%	0	47,716	0	54,121		13.42%	
Public Service Entity - Real	0.33%	13,540	0.04%	1,856	-10.01%	(11,684)	-86.29%	948	12,592	88	1,767	-90.67%	-85.96%	
<b>SUBTOTAL-REAL</b>	<b>93.20%</b>	<b>3,863,418</b>	<b>92.94%</b>	<b>3,961,227</b>	<b>83.77%</b>	<b>97,809</b>	<b>2.53%</b>	<b>211,056</b>	<b>3,652,362</b>	<b>195,132</b>	<b>3,766,095</b>	<b>-7.54%</b>	<b>3.11%</b>	
Agricultural Personal Property	5.74%	238,013	6.11%	260,314	19.10%	22,301	9.37%	12,404	225,609	13,189	247,125	6.33%	9.54%	
Commercial Personal Property	0.45%	18,820	0.39%	16,544	-1.95%	(2,276)	-12.09%	1,169	17,652	971	15,573	-16.92%	-11.77%	
Railroad Personal	0.19%	8,054	0.18%	7,542	-0.44%	(512)	-6.36%	0	8,054	0	7,542		-6.36%	
Public Service Entity Personal	0.41%	16,896	0.38%	16,333	-0.48%	(562)	-3.33%	963	15,933	835	15,498	-13.31%	-2.73%	
<b>SUBTOTAL - PERSONAL</b>	<b>6.80%</b>	<b>281,783</b>	<b>7.06%</b>	<b>300,734</b>	<b>16.23%</b>	<b>18,951</b>	<b>6.73%</b>	<b>14,536</b>	<b>267,247</b>	<b>14,995</b>	<b>285,739</b>	<b>3.16%</b>	<b>6.92%</b>	
<b>HAYES COUNTY</b>	<b>100.00%</b>	<b>4,145,201</b>	<b>100.00%</b>	<b>4,261,960</b>	<b>100.00%</b>	<b>116,759</b>	<b>2.82%</b>	<b>225,591</b>	<b>3,919,610</b>	<b>210,127</b>	<b>4,051,834</b>	<b>-6.86%</b>	<b>3.37%</b>	

\* Learning Community levy/tax began 2009 \*\* Residential includes agricultural residences and home site land.

**Table 19A 2011 Value & Taxes Levied by Taxing Subdivision & by Property Type**

<b>County Seat:</b>	<b>Trenton, NE</b>	<b>Taxable Agland Acres:</b>	
<b>County Population:</b>	<b>2,908</b>	Irrigated	39,584.39
<b>Personal Property Schedules:</b>	<b>590</b>	Dryland	189,070.72
Residential & Recreational Records:	1,582	Grassland	208,142.60
Comm. & Indust. & Mineral Records:	393	Wasteland	1,420.97
Agricultural Records:	2,224	Other	0.00
<b>Total Taxable Real Prop. Records:</b>	<b>4,199</b>	<b>Total Acres</b>	<b>438,218.68</b>

(see Table 20 records/acres)

	<b>Taxing Subdivision:</b>	<b>2011 VALUE</b>	<b>2011 TAXES</b>	<b>Average Tax Rate</b>	<b>Taxes % of Total</b>
A	TOWNSHIPS	0	0		0.00%
B	MISCELLANEOUS DIST.	1,330,482,616	60,877	0.0046	0.76%
C	FIRE DISTRICTS	435,098,135	125,239	0.0288	1.56%
D	EDUC. SERV. UNIT	468,957,324	70,285	0.0150	0.88%
E	NAT. RESOURCE DIST.	468,957,324	142,008	0.0303	1.77%
F	COMMUNITY COLLEGE	468,957,324	412,657	0.0880	5.14%
G	COUNTY	468,957,324	1,750,414	0.3733	21.82%
H	CITY OR VILLAGE	51,832,923	239,735	0.4625	2.99%
I	SCHOOL DISTRICTS	468,957,324	5,221,412	1.1134	65.08%
	<b>HITCHCOCK COUNTY</b>	<b>468,957,324</b>	<b>8,022,627</b>	<b>1.7107</b>	<b>100.00%</b>

	<b>Property Type:</b>	<b>2011 VALUE</b>	<b>2011 TAXES</b>	<b>Average Tax Rate</b>	<b>Taxes % of Total</b>
A	RAILROADS	19,805,930	339,628	1.7148	4.23%
B	PUBLIC SERVIC ENTITIES	5,017,052	86,576	1.7256	1.08%
C	COMM. & INDUST. EQUIP.	10,244,655	186,611	1.8215	2.33%
D	AGRIC. MACH. & EQUIP.	15,656,397	258,326	1.6500	3.22%
E	AG-OUTBLDG & FARMSITE LAND	6,348,220	104,339	1.6436	1.30%
F	AGRICULTURAL LAND	226,189,200	3,723,513	1.6462	46.41%
G	COMM., INDUST., & MINERAL	112,744,225	1,941,997	1.7225	24.21%
H	RESIDENTIAL **	72,951,645	1,381,636	1.8939	17.22%
	<b>HITCHCOCK COUNTY</b>	<b>468,957,324</b>	<b>8,022,627</b>	<b>1.7107</b>	<b>100.00%</b>

	<b>Property Type:</b>	<b>2011 VALUE</b>	<b>Value % of Total</b>
A	RAILROADS	19,805,930	4.22%
B	PUBLIC SERVIC ENTITIES	5,017,052	1.07%
C	COMM. & INDUST. EQUIP.	10,244,655	2.18%
D	AGRIC. MACH. & EQUIP.	15,656,397	3.34%
E	AG-OUTBLDG & FARMSITE LAND	6,348,220	1.35%
F	AGRICULTURAL LAND	226,189,200	48.23%
G	COMM., INDUST., & MINERAL	112,744,225	24.04%
H	RESIDENTIAL **	72,951,645	15.56%
	<b>HITCHCOCK COUNTY</b>	<b>468,957,324</b>	<b>100.00%</b>

\*\* Residential includes ag-dwelling & farm home site land.

**44 HITCHCOCK COUNTY**

**2011 Levels of Value**

Residential:	96%
Commercial:	--
Agricultural:	72%
Ag Special Value:	72%

(see Table 24 Levels of Value & statistics)

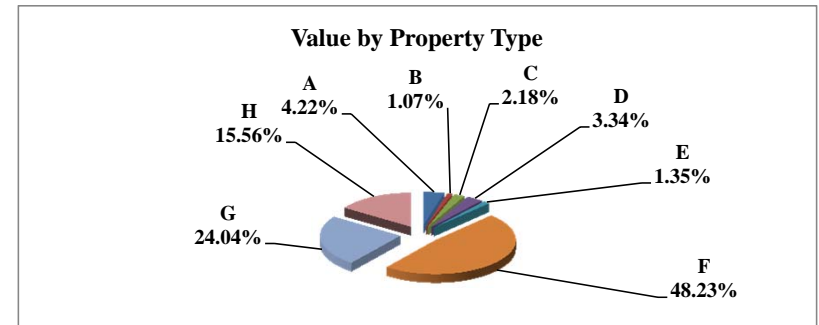
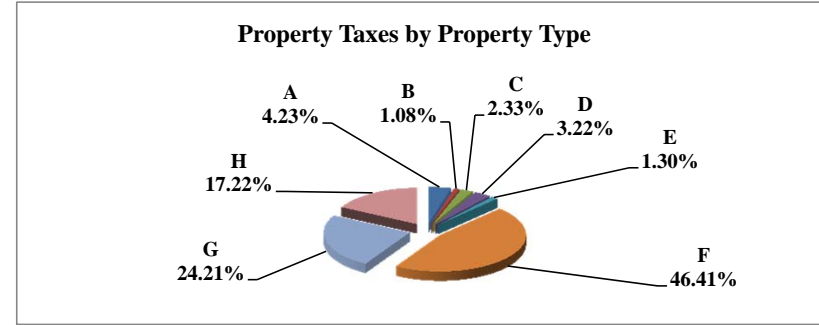
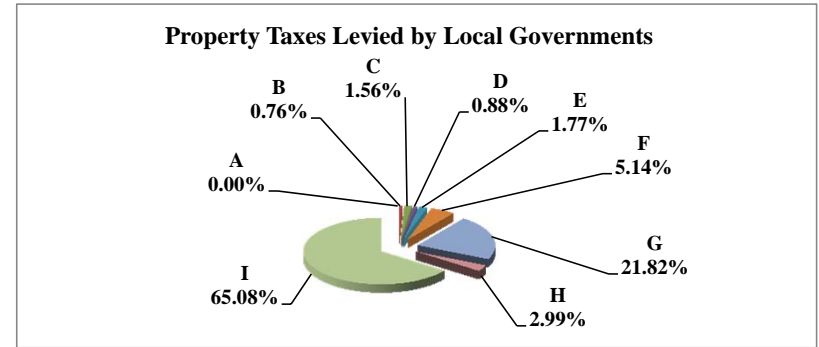

Table 19B Comparison 2010 vs. 2011 Valuation and Taxes Levied by Taxing Subdivision and by Property Type

44 HITCHCOCK COUNTY

VALUE by Taxing Subdivision	2010		2011		'10-'11		2010		2011	
	TOTAL VALUE		TOTAL VALUE		Amount Chg	% Chg Value	Average Rates		Average Rates	
County	397,953,660		468,957,324		71,003,664	17.84%	0.3984		0.3733	
Township	0		0		0					
City or Village	51,324,489		51,832,923		508,434	0.99%	0.4584		0.4625	
Fire District	363,963,234		435,098,135		71,134,901	19.54%	0.0290		0.0288	
Natural Resource District	397,953,660		468,957,324		71,003,664	17.84%			0.0303	
Miscellaneous District	1,131,893,097		1,330,482,616		198,589,519	17.54%	0.0055		0.0046	
Educational Service Unit	397,953,660		468,957,324		71,003,664	17.84%	0.0150		0.0150	
Community College	397,953,660		468,957,324		71,003,664	17.84%	0.0880		0.0880	
Schools, Class 1 - 5	397,953,662		468,957,324		71,003,662	17.84%	1.0147		0.9981	
Schools, Learning Community*	0		0		0					
Schools, Bonds	7,320,354		274,179,908		266,859,554	3645.45%	0.1105		0.1973	
<b>HITCHCOCK COUNTY</b>	<b>397,953,660</b>		<b>468,957,324</b>		<b>71,003,664</b>	<b>17.84%</b>	<b>1.6193</b>		<b>1.7107</b>	

TAXES by Taxing Subdivision	2010		2011		2011 % of		'10-'11		2010		2011		% Chg		% Chg	
	% of Total	TOTAL TAXES	% of Total	TOTAL TAXES	Total Amt Chg	Amount Chg	% Chg Tax	Bond Taxes	NonBond Taxes	Bond Taxes	NonBond Taxes	Bond Taxes	NonBond Taxes	Bond Taxes	NonBond	
County	24.60%	1,585,495	21.82%	1,750,414	10.45%	164,919	10.40%	0	1,585,495	0	1,750,414	0	0	10.40%		
Township	0.00%	0	0.00%	0	0.00%	0		0	0	0	0	0	0			
City or Village	3.65%	235,261	2.99%	239,735	0.28%	4,475	1.90%	0	235,261	0	239,735	0	0	1.90%		
Fire District	1.64%	105,496	1.56%	125,239	1.25%	19,743	18.71%	0	105,496	0	125,239	0	0	18.71%		
Natural Resource District	0.00%	0	1.77%	142,008	9.00%	142,008	100.00%	0	0	0	142,008	0	0	100.00%		
Miscellaneous District	0.96%	62,005	0.76%	60,877	-0.07%	(1,128)	-1.82%	0	62,005	0	60,877	0	0	-1.82%		
Educational Service Unit	0.93%	59,666	0.88%	70,285	0.67%	10,620	17.80%	0	59,666	0	70,285	0	0	17.80%		
Community College	5.43%	350,175	5.14%	412,657	3.96%	62,482	17.84%	0	350,175	0	412,657	0	0	17.84%		
Schools, Class 1 - 5		4,037,972		4,680,472			--		4,037,972		4,680,472			--		
Schools, Learning Community*		0		0			--		0		0			--		
Schools, Total Non-bond	62.66%	4,037,972	58.34%	4,680,472	40.70%	642,501	15.91%		4,037,972		4,680,472			15.91%		
Schools, Bonds	0.13%	8,092	6.74%	540,940	33.76%	532,848	6584.50%	8,092	0	540,940	0	0	6584.50%			
<b>HITCHCOCK COUNTY</b>	<b>100.00%</b>	<b>6,444,161</b>	<b>100.00%</b>	<b>8,022,627</b>	<b>100.00%</b>	<b>1,578,466</b>	<b>24.49%</b>	<b>8,092</b>	<b>6,436,068</b>	<b>540,940</b>	<b>7,481,687</b>	<b>6584.50%</b>	<b>16.25%</b>			

VALUE by Property Type	2010		2011		2011 % of		'10-'11		2010		2011	
	% of Total	TOTAL VALUE	% of Total	TOTAL VALUE	Total Amt Chg	Amount Chg	% Chg Value	Average Rates		Average Rates		
Agricultural Land	47.67%	189,700,900	48.23%	226,189,200	51.39%	36,488,300	19.23%		1.5619		1.6462	
Agric. Improvements & Farm Site	1.50%	5,988,705	1.35%	6,348,220	0.51%	359,515	6.00%		1.5635		1.6436	
Residential **	18.23%	72,531,520	15.56%	72,951,645	0.59%	420,125	0.58%		1.7722		1.8939	
Commercial & Indust. & Mineral	21.34%	84,927,785	24.04%	112,744,225	39.18%	27,816,440	32.75%		1.6205		1.7225	
Railroad - Real	3.66%	14,573,943	3.67%	17,221,318	3.73%	2,647,375	18.17%		1.6187		1.7148	
Public Service Entity - Real	0.28%	1,121,027	0.11%	502,171	-0.87%	(618,856)	-55.20%		1.6033		1.7178	
<b>SUBTOTAL-REAL</b>	<b>92.69%</b>	<b>368,843,880</b>	<b>92.96%</b>	<b>435,956,779</b>	<b>94.52%</b>	<b>67,112,899</b>	<b>18.20%</b>		<b>1.6191</b>		<b>1.7101</b>	
Agricultural Personal Property	3.67%	14,586,718	3.34%	15,656,397	1.51%	1,069,679	7.33%		1.5684		1.6500	
Commercial Personal Property	2.04%	8,110,008	2.18%	10,244,655	3.01%	2,134,647	26.32%		1.7084		1.8215	
Railroad Personal	0.68%	2,694,675	0.55%	2,584,612	-0.16%	(110,063)	-4.08%		1.6190		1.7146	
Public Service Entity Personal	0.93%	3,718,379	0.96%	4,514,881	1.12%	796,502	21.42%		1.6432		1.7265	
<b>SUBTOTAL - PERSONAL</b>	<b>7.31%</b>	<b>29,109,780</b>	<b>7.04%</b>	<b>33,000,545</b>	<b>5.48%</b>	<b>3,890,765</b>	<b>13.37%</b>		<b>1.6217</b>		<b>1.7188</b>	
<b>HITCHCOCK COUNTY</b>	<b>100.00%</b>	<b>397,953,660</b>	<b>100.00%</b>	<b>468,957,324</b>	<b>100.00%</b>	<b>71,003,664</b>	<b>17.84%</b>		<b>1.6193</b>		<b>1.7107</b>	

TAXES by Property Type	2010		2011		2011 % of		'10-'11		2010		2011		% Chg		% Chg	
	% of Total	TOTAL TAXES	% of Total	TOTAL TAXES	Total Amt Chg	Amount Chg	% Chg Tax	Bond Taxes	NonBond Taxes	Bond Taxes	NonBond Taxes	Bond Taxes	NonBond Taxes	Bond Taxes	NonBond	
Agricultural Land	45.98%	2,962,900	46.41%	3,723,513	48.19%	760,613	25.67%	6,583	2,956,316	243,367	3,480,146	3596.85%	17.72%			
Agric. Improvements & Farm Site	1.45%	93,632	1.30%	104,339	0.68%	10,707	11.43%	170	93,462	6,890	97,448	3955.54%	4.26%			
Residential **	19.95%	1,285,425	17.22%	1,381,636	6.10%	96,212	7.48%	746	1,284,679	98,763	1,282,874	13138.41%	-0.14%			
Commercial & Indust. & Mineral	21.36%	1,376,260	24.21%	1,941,997	35.84%	565,737	41.11%	0	1,376,260	131,225	1,810,772	100.00%	31.57%			
Railroad - Real	3.66%	235,907	3.68%	295,313	3.76%	59,406	25.18%	0	235,907	19,086	276,227	100.00%	17.09%			
Public Service Entity - Real	0.28%	17,974	0.11%	8,627	-0.59%	(9,347)	-52.01%	3	17,971	594	8,032	20895.76%	-55.30%			
<b>SUBTOTAL-REAL</b>	<b>92.67%</b>	<b>5,972,098</b>	<b>92.93%</b>	<b>7,455,425</b>	<b>93.97%</b>	<b>1,483,327</b>	<b>24.84%</b>	<b>7,502</b>	<b>5,964,596</b>	<b>499,925</b>	<b>6,955,500</b>	<b>6564.03%</b>	<b>16.61%</b>			
Agricultural Personal Property	3.55%	228,781	3.22%	258,326	1.87%	29,546	12.91%	567	228,214	17,289	241,037	2951.23%	5.62%			
Commercial Personal Property	2.15%	138,554	2.33%	186,611	3.04%	48,057	34.68%	0	138,554	15,563	171,048	100.00%	23.45%			
Railroad Personal	0.68%	43,628	0.55%	44,315	0.04%	687	1.57%	0	43,628	2,878	41,437	100.00%	-5.02%			
Public Service Entity Personal	0.95%	61,101	0.97%	77,950	1.07%	16,849	27.58%	24	61,077	5,285	72,665	21937.61%	18.97%			
<b>SUBTOTAL - PERSONAL</b>	<b>7.33%</b>	<b>472,063</b>	<b>7.07%</b>	<b>567,202</b>	<b>6.03%</b>	<b>95,139</b>	<b>20.15%</b>	<b>591</b>	<b>471,473</b>	<b>41,015</b>	<b>526,187</b>	<b>6844.47%</b>	<b>11.61%</b>			
<b>HITCHCOCK COUNTY</b>	<b>100.00%</b>	<b>6,444,161</b>	<b>100.00%</b>	<b>8,022,627</b>	<b>100.00%</b>	<b>1,578,466</b>	<b>24.49%</b>	<b>8,092</b>	<b>6,436,068</b>	<b>540,940</b>	<b>7,481,687</b>	<b>6584.50%</b>	<b>16.25%</b>			

\* Learning Community levy/tax began 2009 \*\* Residential includes agricultural residences and home site land.

Table 19B Comparison 2010 vs. 2011 Valuation and Taxes Levied by Taxing Subdivision and by Property Type

VALUE by Taxing Subdivision	2010		2011		'10-'11		2010		2011	
	TOTAL VALUE		TOTAL VALUE		Amount Chg	% Chg Value	Average Rates		Average Rates	
County	397,953,660		468,957,324		71,003,664	17.84%	0.3984		0.3733	
Township	0		0		0					
City or Village	51,324,489		51,832,923		508,434	0.99%	0.4584		0.4625	
Fire District	363,963,234		435,098,135		71,134,901	19.54%	0.0290		0.0288	
Natural Resource District	397,953,660		468,957,324		71,003,664	17.84%			0.0303	
Miscellaneous District	1,131,893,097		1,330,482,616		198,589,519	17.54%	0.0055		0.0046	
Educational Service Unit	397,953,660		468,957,324		71,003,664	17.84%	0.0150		0.0150	
Community College	397,953,660		468,957,324		71,003,664	17.84%	0.0880		0.0880	
Schools, Class 1 - 5	397,953,662		468,957,324		71,003,662	17.84%	1.0147		0.9981	
Schools, Learning Community*	0		0		0					
Schools, Bonds	7,320,354		274,179,908		266,859,554	3645.45%	0.1105		0.1973	
<b>HITCHCOCK COUNTY</b>	<b>397,953,660</b>		<b>468,957,324</b>		<b>71,003,664</b>	<b>17.84%</b>	<b>1.6193</b>		<b>1.7107</b>	

TAXES by Taxing Subdivision	2010		2011		2011 % of		'10-'11		2010		2011		% Chg		
	% of Total	TOTAL TAXES	% of Total	TOTAL TAXES	Total Amt Chg	Amount Chg	% Chg Tax	Bond Taxes	NonBond Taxes	Bond Taxes	NonBond Taxes	Bond Taxes	NonBond Taxes	Bond Taxes	NonBond
County	24.60%	1,585,495	21.82%	1,750,414	10.45%	164,919	10.40%	0	1,585,495	0	1,750,414	0	1,750,414	0	10.40%
Township	0.00%	0	0.00%	0	0.00%	0	0	0	0	0	0	0	0	0	0
City or Village	3.65%	235,261	2.99%	239,735	0.28%	4,475	1.90%	0	235,261	0	239,735	0	239,735	0	1.90%
Fire District	1.64%	105,496	1.56%	125,239	1.25%	19,743	18.71%	0	105,496	0	125,239	0	125,239	0	18.71%
Natural Resource District	0.00%	0	1.77%	142,008	9.00%	142,008	100.00%	0	0	0	142,008	0	142,008	0	100.00%
Miscellaneous District	0.96%	62,005	0.76%	60,877	-0.07%	(1,128)	-1.82%	0	62,005	0	60,877	0	60,877	0	-1.82%
Educational Service Unit	0.93%	59,666	0.88%	70,285	0.67%	10,620	17.80%	0	59,666	0	70,285	0	70,285	0	17.80%
Community College	5.43%	350,175	5.14%	412,657	3.96%	62,482	17.84%	0	350,175	0	412,657	0	412,657	0	17.84%
Schools, Class 1 - 5		4,037,972		4,680,472			--		4,037,972		4,680,472		4,680,472		--
Schools, Learning Community*		0		0			--		0		0		0		--
Schools, Total Non-bond	62.66%	4,037,972	58.34%	4,680,472	40.70%	642,501	15.91%		4,037,972		4,680,472		4,680,472		15.91%
Schools, Bonds	0.13%	8,092	6.74%	540,940	33.76%	532,848	6584.50%	8,092	0	540,940	0	540,940	0	6584.50%	
<b>HITCHCOCK COUNTY</b>	<b>100.00%</b>	<b>6,444,161</b>	<b>100.00%</b>	<b>8,022,627</b>	<b>100.00%</b>	<b>1,578,466</b>	<b>24.49%</b>	<b>8,092</b>	<b>6,436,068</b>	<b>540,940</b>	<b>7,481,687</b>	<b>6584.50%</b>	<b>7,481,687</b>	<b>6584.50%</b>	<b>16.25%</b>

VALUE by Property Type	2010		2011		2011 % of		'10-'11		2010		2011	
	% of Total	TOTAL VALUE	% of Total	TOTAL VALUE	Total Amt Chg	Amount Chg	% Chg Value	Average Rates		Average Rates		
Agricultural Land	47.67%	189,700,900	48.23%	226,189,200	51.39%	36,488,300	19.23%		1.5619		1.6462	
Agric. Improvements & Farm Site	1.50%	5,988,705	1.35%	6,348,220	0.51%	359,515	6.00%		1.5635		1.6436	
Residential **	18.23%	72,531,520	15.56%	72,951,645	0.59%	420,125	0.58%		1.7722		1.8939	
Commercial & Indust. & Mineral	21.34%	84,927,785	24.04%	112,744,225	39.18%	27,816,440	32.75%		1.6205		1.7225	
Railroad - Real	3.66%	14,573,943	3.67%	17,221,318	3.73%	2,647,375	18.17%		1.6187		1.7148	
Public Service Entity - Real	0.28%	1,121,027	0.11%	502,171	-0.87%	(618,856)	-55.20%		1.6033		1.7178	
<b>SUBTOTAL-REAL</b>	<b>92.69%</b>	<b>368,843,880</b>	<b>92.96%</b>	<b>435,956,779</b>	<b>94.52%</b>	<b>67,112,899</b>	<b>18.20%</b>		<b>1.6191</b>		<b>1.7101</b>	
Agricultural Personal Property	3.67%	14,586,718	3.34%	15,656,397	1.51%	1,069,679	7.33%		1.5684		1.6500	
Commercial Personal Property	2.04%	8,110,008	2.18%	10,244,655	3.01%	2,134,647	26.32%		1.7084		1.8215	
Railroad Personal	0.68%	2,694,675	0.55%	2,584,612	-0.16%	(110,063)	-4.08%		1.6190		1.7146	
Public Service Entity Personal	0.93%	3,718,379	0.96%	4,514,881	1.12%	796,502	21.42%		1.6432		1.7265	
<b>SUBTOTAL - PERSONAL</b>	<b>7.31%</b>	<b>29,109,780</b>	<b>7.04%</b>	<b>33,000,545</b>	<b>5.48%</b>	<b>3,890,765</b>	<b>13.37%</b>		<b>1.6217</b>		<b>1.7188</b>	
<b>HITCHCOCK COUNTY</b>	<b>100.00%</b>	<b>397,953,660</b>	<b>100.00%</b>	<b>468,957,324</b>	<b>100.00%</b>	<b>71,003,664</b>	<b>17.84%</b>		<b>1.6193</b>		<b>1.7107</b>	

TAXES by Property Type	2010		2011		2011 % of		'10-'11		2010		2011		% Chg		
	% of Total	TOTAL TAXES	% of Total	TOTAL TAXES	Total Amt Chg	Amount Chg	% Chg Tax	Bond Taxes	NonBond Taxes	Bond Taxes	NonBond Taxes	Bond Taxes	NonBond Taxes	Bond Taxes	NonBond
Agricultural Land	45.98%	2,962,900	46.41%	3,723,513	48.19%	760,613	25.67%	6,583	2,956,316	243,367	3,480,146	3596.85%	3,480,146	3596.85%	17.72%
Agric. Improvements & Farm Site	1.45%	93,632	1.30%	104,339	0.68%	10,707	11.43%	170	93,462	6,890	97,448	3955.54%	97,448	3955.54%	4.26%
Residential **	19.95%	1,285,425	17.22%	1,381,636	6.10%	96,212	7.48%	746	1,284,679	98,763	1,282,874	13138.41%	1,282,874	13138.41%	-0.14%
Commercial & Indust. & Mineral	21.36%	1,376,260	24.21%	1,941,997	35.84%	565,737	41.11%	0	1,376,260	131,225	1,810,772	100.00%	1,810,772	100.00%	31.57%
Railroad - Real	3.66%	235,907	3.68%	295,313	3.76%	59,406	25.18%	0	235,907	19,086	276,227	100.00%	276,227	100.00%	17.09%
Public Service Entity - Real	0.28%	17,974	0.11%	8,627	-0.59%	(9,347)	-52.01%	3	17,971	594	8,032	20895.76%	8,032	20895.76%	-55.30%
<b>SUBTOTAL-REAL</b>	<b>92.67%</b>	<b>5,972,098</b>	<b>92.93%</b>	<b>7,455,425</b>	<b>93.97%</b>	<b>1,483,327</b>	<b>24.84%</b>	<b>7,502</b>	<b>5,964,596</b>	<b>499,925</b>	<b>6,955,500</b>	<b>6564.03%</b>	<b>6,955,500</b>	<b>6564.03%</b>	<b>16.61%</b>
Agricultural Personal Property	3.55%	228,781	3.22%	258,326	1.87%	29,546	12.91%	567	228,214	17,289	241,037	2951.23%	241,037	2951.23%	5.62%
Commercial Personal Property	2.15%	138,554	2.33%	186,611	3.04%	48,057	34.68%	0	138,554	15,563	171,048	100.00%	171,048	100.00%	23.45%
Railroad Personal	0.68%	43,628	0.55%	44,315	0.04%	687	1.57%	0	43,628	2,878	41,437	100.00%	41,437	100.00%	-5.02%
Public Service Entity Personal	0.95%	61,101	0.97%	77,950	1.07%	16,849	27.58%	24	61,077	5,285	72,665	21937.61%	72,665	21937.61%	18.97%
<b>SUBTOTAL - PERSONAL</b>	<b>7.33%</b>	<b>472,063</b>	<b>7.07%</b>	<b>567,202</b>	<b>6.03%</b>	<b>95,139</b>	<b>20.15%</b>	<b>591</b>	<b>471,473</b>	<b>41,015</b>	<b>526,187</b>	<b>6844.47%</b>	<b>526,187</b>	<b>6844.47%</b>	<b>11.61%</b>
<b>HITCHCOCK COUNTY</b>	<b>100.00%</b>	<b>6,444,161</b>	<b>100.00%</b>	<b>8,022,627</b>	<b>100.00%</b>	<b>1,578,466</b>	<b>24.49%</b>	<b>8,092</b>	<b>6,436,068</b>	<b>540,940</b>	<b>7,481,687</b>	<b>6584.50%</b>	<b>7,481,687</b>	<b>6584.50%</b>	<b>16.25%</b>

\* Learning Community levy/tax began 2009 \*\* Residential includes agricultural residences and home site land.

**Table 19A 2011 Value & Taxes Levied by Taxing Subdivision & by Property Type**

<b>County Seat:</b>	<b>O'Neill, NE</b>	<b>Taxable Amland Acres:</b>	
<b>County Population:</b>	<b>10,435</b>	Irrigated	268,183.54
<b>Personal Property Schedules:</b>	<b>2,259</b>	Dryland	63,843.61
Residential & Recreational Records:	4,381	Grassland	1,095,202.89
Comm. & Indust.& Mineral Records:	760	Wasteland	63,218.94
Agricultural Records:	7,012	Other	8,079.50
<b>Total Taxable Real Prop.Records:</b>	<b>12,153</b>	<b>Total Acres</b>	<b>1,498,528.48</b>

(see Table 20 records/acres)

	<b>Taxing Subdivision:</b>	<b>2011 VALUE</b>	<b>2011 TAXES</b>	<b>Average Tax Rate</b>	<b>Taxes % of Total</b>
A	TOWNSHIPS	1,753,041,958	578,946	0.0330	2.14%
B	MISCELLANEOUS DIST.	2,305,525,917	127,075	0.0055	0.47%
C	FIRE DISTRICTS	1,610,225,885	359,272	0.0223	1.33%
D	EDUC. SERV. UNIT	1,753,041,961	262,921	0.0150	0.97%
E	NAT. RESOURCE DIST.	1,753,041,962	407,277	0.0232	1.51%
F	COMMUNITY COLLEGE	1,753,041,960	1,669,826	0.0953	6.19%
G	COUNTY	1,753,041,959	5,979,290	0.3411	22.15%
H	CITY OR VILLAGE	221,843,724	1,252,992	0.5648	4.64%
I	SCHOOL DISTRICTS	1,753,041,962	16,355,067	0.9330	60.59%
	<b>HOLT COUNTY</b>	<b>1,753,041,959</b>	<b>26,992,665</b>	<b>1.5398</b>	<b>100.00%</b>

**45 HOLT COUNTY**

**2011 Levels of Value**

Residential:	94%
Commercial:	95%
Agricultural:	72%
Ag Special Value:	--

(see Table 24 Levels of Value & statistics)

**Property Taxes Levied by Local Governments**

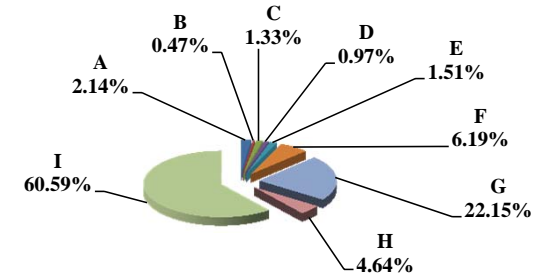

	<b>Property Type:</b>	<b>2011 VALUE</b>	<b>2011 TAXES</b>	<b>Average Tax Rate</b>	<b>Taxes % of Total</b>
A	RAILROADS	1,136,774	18,629	1.6388	0.07%
B	PUBLIC SERVIC ENTITIES	8,723,177	148,767	1.7054	0.55%
C	COMM. & INDUST. EQUIP.	38,884,054	685,048	1.7618	2.54%
D	AGRIC. MACH. & EQUIP.	85,565,868	1,252,884	1.4642	4.64%
E	AG-OUTBLDG & FARMSITE LAND	53,155,330	766,929	1.4428	2.84%
F	AGRICULTURAL LAND	1,219,160,065	17,641,599	1.4470	65.36%
G	COMM., INDUST., & MINERAL	62,346,570	1,207,023	1.9360	4.47%
H	RESIDENTIAL **	284,070,121	5,271,784	1.8558	19.53%
	<b>HOLT COUNTY</b>	<b>1,753,041,959</b>	<b>26,992,665</b>	<b>1.5398</b>	<b>100.00%</b>

**Property Taxes by Property Type**

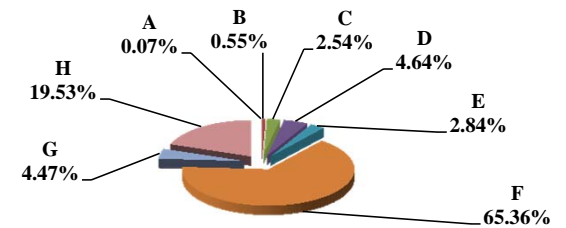

	<b>Property Type:</b>	<b>2011 VALUE</b>	<b>Value % of Total</b>
A	RAILROADS	1,136,774	0.06%
B	PUBLIC SERVIC ENTITIES	8,723,177	0.50%
C	COMM. & INDUST. EQUIP.	38,884,054	2.22%
D	AGRIC. MACH. & EQUIP.	85,565,868	4.88%
E	AG-OUTBLDG & FARMSITE LAND	53,155,330	3.03%
F	AGRICULTURAL LAND	1,219,160,065	69.55%
G	COMM., INDUST., & MINERAL	62,346,570	3.56%
H	RESIDENTIAL **	284,070,121	16.20%
	<b>HOLT COUNTY</b>	<b>1,753,041,959</b>	<b>100.00%</b>

\*\* Residential includes ag-dwelling & farm home site land.

**Value by Property Type**

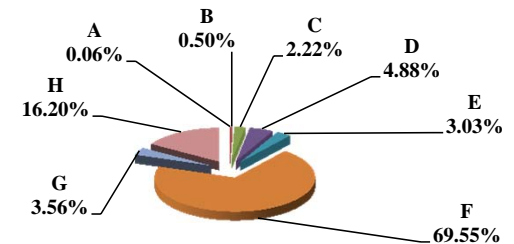

Table 19B Comparison 2010 vs. 2011 Valuation and Taxes Levied by Taxing Subdivision and by Property Type

VALUE by Taxing Subdivision	2010		2011		'10-'11		2010		2011	
	TOTAL VALUE	TOTAL VALUE	Amount Chg	% Chg Value	Average Rates	Average Rates				
County	1,631,618,747	1,753,041,959	121,423,212	7.44%	0.3263	0.3411				
Township	1,631,618,747	1,753,041,958	121,423,211	7.44%	0.0336	0.0330				
City or Village	224,873,224	221,843,724	(3,029,500)	-1.35%	0.5620	0.5648				
Fire District	1,489,497,580	1,610,225,885	120,728,305	8.11%	0.0241	0.0223				
Natural Resource District	1,631,618,747	1,753,041,962	121,423,215	7.44%	0.0229	0.0232				
Miscellaneous District	2,149,940,233	2,305,525,917	155,585,684	7.24%	0.0058	0.0055				
Educational Service Unit	1,631,618,747	1,753,041,961	121,423,214	7.44%	0.0149	0.0150				
Community College	1,631,618,747	1,753,041,960	121,423,213	7.44%	0.0985	0.0953				
Schools, Class 1 - 5	1,631,618,747	1,753,041,962	121,423,215	7.44%	0.8978	0.8662				
Schools, Learning Community*	0	0	0							
Schools, Bonds	1,090,908,227	1,087,124,772	(3,783,455)	-0.35%	0.0933	0.1077				
<b>HOLT COUNTY</b>	<b>1,631,618,747</b>	<b>1,753,041,959</b>	<b>121,423,212</b>	<b>7.44%</b>	<b>1.5635</b>	<b>1.5398</b>				

TAXES by Taxing Subdivision	% of Total	2010 TOTAL TAXES	% of Total	2011 TOTAL TAXES	2011 % of Total Amt Chg	'10-'11 Amount Chg	'10-'11 % Chg Tax	2010 Bond Taxes	2010 NonBond Taxes	2011 Bond Taxes	2011 NonBond Taxes	% Chg Bond Taxes	% Chg NonBond
County	20.87%	5,323,529	22.15%	5,979,290	44.24%	655,761	12.32%	63,421	5,260,108	95,278	5,884,012	50.23%	11.86%
Township	2.15%	548,440	2.14%	578,946	5.66%	30,505	5.56%	0	548,440	0	578,946		5.56%
City or Village	4.95%	1,263,787	4.64%	1,252,992	-0.73%	(10,795)	-0.85%	244,705	1,019,082	245,761	1,007,231	0.43%	-1.16%
Fire District	1.41%	358,563	1.33%	359,272	0.05%	709	0.20%	46,701	311,861	41,317	317,955	-11.53%	1.95%
Natural Resource District	1.47%	374,345	1.51%	407,277	2.22%	32,932	8.80%	0	374,345	0	407,277		8.80%
Miscellaneous District	0.49%	124,978	0.47%	127,075	0.14%	2,098	1.68%	11,088	113,890	11,476	115,599	3.50%	1.50%
Educational Service Unit	0.96%	243,772	0.97%	262,921	1.29%	19,149	7.86%	0	243,772	0	262,921		7.86%
Community College	6.30%	1,607,145	6.19%	1,669,826	4.23%	62,681	3.90%	0	1,607,145	0	1,669,826		3.90%
Schools, Class 1 - 5		14,648,345		15,184,593					14,648,345		15,184,593		
Schools, Learning Community*		0		0					0		0		
Schools, Total Non-bond	57.42%	14,648,345	56.25%	15,184,593	36.18%	536,248	3.66%		14,648,345		15,184,593		3.66%
Schools, Bonds	3.99%	1,017,567	4.34%	1,170,474	10.32%	152,907	15.03%	1,017,567	0	1,170,474	0	15.03%	
<b>HOLT COUNTY</b>	<b>100.00%</b>	<b>25,510,470</b>	<b>100.00%</b>	<b>26,992,665</b>	<b>100.00%</b>	<b>1,482,195</b>	<b>5.81%</b>	<b>1,383,482</b>	<b>24,126,987</b>	<b>1,564,305</b>	<b>25,428,360</b>	<b>13.07%</b>	<b>5.39%</b>

VALUE by Property Type	% of Total	2010 TOTAL VALUE	% of Total	2011 TOTAL VALUE	2011 % of Total Amt Chg	'10-'11 Amount Chg	'10-'11 % Chg Value	2010 Average Rates	2011 Average Rates
Agricultural Land	68.05%	1,110,276,925	69.55%	1,219,160,065	89.67%	108,883,140	9.81%	1.4674	1.4470
Agric. Improvements & Farm Site	2.94%	47,978,325	3.03%	53,155,330	4.26%	5,177,005	10.79%	1.4658	1.4428
Residential **	17.21%	280,783,360	16.20%	284,070,121	2.71%	3,286,761	1.17%	1.8598	1.8558
Commercial & Indust. & Mineral	3.75%	61,109,235	3.56%	62,346,570	1.02%	1,237,335	2.02%	1.9231	1.9360
Railroad - Real	0.06%	906,771	0.06%	1,035,999	0.11%	129,228	14.25%	1.6234	1.6388
Public Service Entity - Real	0.17%	2,747,189	0.05%	897,590	-1.52%	(1,849,599)	-67.33%	1.7515	1.7406
<b>SUBTOTAL-REAL</b>	<b>92.17%</b>	<b>1,503,801,805</b>	<b>92.45%</b>	<b>1,620,665,675</b>	<b>96.25%</b>	<b>116,863,870</b>	<b>7.77%</b>	<b>1.5598</b>	<b>1.5376</b>
Agricultural Personal Property	4.74%	77,278,664	4.88%	85,565,868	6.83%	8,287,204	10.72%	1.4880	1.4642
Commercial Personal Property	2.60%	42,439,624	2.22%	38,884,054	-2.93%	(3,555,570)	-8.38%	1.8049	1.7618
Railroad Personal	0.01%	101,080	0.01%	100,775	0.00%	(305)	-0.30%	1.6234	1.6388
Public Service Entity Personal	0.49%	7,997,574	0.45%	7,825,587	-0.14%	(171,987)	-2.15%	1.7158	1.7014
<b>SUBTOTAL - PERSONAL</b>	<b>7.83%</b>	<b>127,816,942</b>	<b>7.55%</b>	<b>132,376,284</b>	<b>3.75%</b>	<b>4,559,342</b>	<b>3.57%</b>	<b>1.6076</b>	<b>1.5658</b>
<b>HOLT COUNTY</b>	<b>100.00%</b>	<b>1,631,618,747</b>	<b>100.00%</b>	<b>1,753,041,959</b>	<b>100.00%</b>	<b>121,423,212</b>	<b>7.44%</b>	<b>1.5635</b>	<b>1.5398</b>

TAXES by Property Type	% of Total	2010 TOTAL TAXES	% of Total	2011 TOTAL TAXES	2011 % of Total Amt Chg	'10-'11 Amount Chg	'10-'11 % Chg Tax	2010 Bond Taxes	2010 NonBond Taxes	2011 Bond Taxes	2011 NonBond Taxes	% Chg Bond Taxes	% Chg NonBond
Agricultural Land	63.87%	16,292,486	65.36%	17,641,599	91.02%	1,349,114	8.28%	635,684	15,656,802	743,519	16,898,080	16.96%	7.93%
Agric. Improvements & Farm Site	2.76%	703,278	2.84%	766,929	4.29%	63,651	9.05%	31,520	671,758	37,362	729,567	18.53%	8.61%
Residential **	20.47%	5,221,960	19.53%	5,271,784	3.36%	49,824	0.95%	465,227	4,756,733	507,976	4,763,808	9.19%	0.15%
Commercial & Indust. & Mineral	4.61%	1,175,173	4.47%	1,207,023	2.15%	31,850	2.71%	118,169	1,057,004	132,475	1,074,548	12.11%	1.66%
Railroad - Real	0.06%	14,720	0.06%	16,978	0.15%	2,258	15.34%	584	14,137	730	16,248	25.03%	14.94%
Public Service Entity - Real	0.19%	48,117	0.06%	15,624	-2.19%	(32,494)	-67.53%	3,733	44,385	1,317	14,306	-64.71%	-67.77%
<b>SUBTOTAL-REAL</b>	<b>91.95%</b>	<b>23,455,735</b>	<b>92.32%</b>	<b>24,919,938</b>	<b>98.79%</b>	<b>1,464,203</b>	<b>6.24%</b>	<b>1,254,917</b>	<b>22,200,818</b>	<b>1,423,380</b>	<b>23,496,558</b>	<b>13.42%</b>	<b>5.84%</b>
Agricultural Personal Property	4.51%	1,149,892	4.64%	1,252,884	6.95%	102,992	8.96%	53,595	1,096,297	66,952	1,185,932	24.92%	8.18%
Commercial Personal Property	3.00%	765,981	2.54%	685,048	-5.46%	(80,933)	-10.57%	65,675	700,306	63,893	621,155	-2.71%	-11.30%
Railroad Personal	0.01%	1,641	0.01%	1,652	0.00%	11	0.65%	65	1,576	71	1,581	9.11%	0.30%
Public Service Entity Personal	0.54%	137,221	0.49%	133,144	-0.28%	(4,078)	-2.97%	9,230	127,991	10,009	123,135	8.43%	-3.79%
<b>SUBTOTAL - PERSONAL</b>	<b>8.05%</b>	<b>2,054,735</b>	<b>7.68%</b>	<b>2,072,727</b>	<b>1.21%</b>	<b>17,992</b>	<b>0.88%</b>	<b>128,565</b>	<b>1,926,170</b>	<b>140,925</b>	<b>1,931,802</b>	<b>9.61%</b>	<b>0.29%</b>
<b>HOLT COUNTY</b>	<b>100.00%</b>	<b>25,510,470</b>	<b>100.00%</b>	<b>26,992,665</b>	<b>100.00%</b>	<b>1,482,195</b>	<b>5.81%</b>	<b>1,383,482</b>	<b>24,126,987</b>	<b>1,564,305</b>	<b>25,428,360</b>	<b>13.07%</b>	<b>5.39%</b>

\* Learning Community levy/tax began 2009 \*\* Residential includes agricultural residences and home site land.



**Table 19A 2011 Value & Taxes Levied by Taxing Subdivision & by Property Type**

<b>County Seat:</b>	<b>Mullen, NE</b>	<b>Taxable Amland Acres:</b>	
<b>County Population:</b>	<b>736</b>	Irrigated	3,876.00
<b>Personal Property Schedules:</b>	<b>66</b>	Dryland	0.00
Residential & Recreational Records:	373	Grassland	452,032.88
Comm. & Indust. & Mineral Records:	97	Wasteland	469.00
Agricultural Records:	1,304	Other	0.00
<b>Total Taxable Real Prop. Records:</b>	<b>1,774</b>	<b>Total Acres</b>	<b>456,377.88</b>

(see Table 20 records/acres)

	<b>Taxing Subdivision:</b>	<b>2011 VALUE</b>	<b>2011 TAXES</b>	<b>Average Tax Rate</b>	<b>Taxes % of Total</b>
A	TOWNSHIPS	0	0		0.00%
B	MISCELLANEOUS DIST.	672,751,672	37,598	0.0056	1.66%
C	FIRE DISTRICTS	155,220,593	18,658	0.0120	0.82%
D	EDUC. SERV. UNIT	168,187,918	25,229	0.0150	1.11%
E	NAT. RESOURCE DIST.	168,187,918	37,015	0.0220	1.64%
F	COMMUNITY COLLEGE	168,187,918	147,995	0.0880	6.54%
G	COUNTY	168,187,918	592,637	0.3524	26.18%
H	CITY OR VILLAGE	12,967,324	57,319	0.4420	2.53%
I	SCHOOL DISTRICTS	168,187,918	1,347,361	0.8011	59.52%
	<b>HOOKER COUNTY</b>	<b>168,187,918</b>	<b>2,263,810</b>	<b>1.3460</b>	<b>100.00%</b>

**46 HOOKER COUNTY**

**2011 Levels of Value**

Residential:	97%
Commercial:	--
Agricultural:	69%
Ag Special Value:	--

(see Table 24 Levels of Value & statistics)

**Property Taxes Levied by Local Governments**

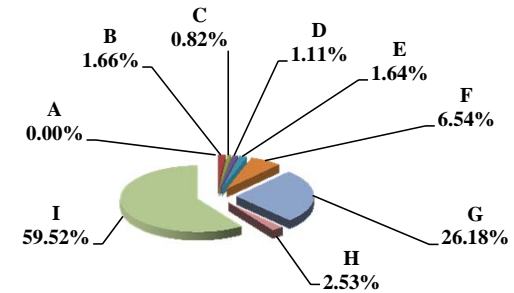

	<b>Property Type:</b>	<b>2011 VALUE</b>	<b>2011 TAXES</b>	<b>Average Tax Rate</b>	<b>Taxes % of Total</b>
A	RAILROADS	39,484,261	523,343	1.3254	23.12%
B	PUBLIC SERVIC ENTITIES	1,525,125	21,042	1.3797	0.93%
C	COMM. & INDUST. EQUIP.	2,096,544	29,162	1.3910	1.29%
D	AGRIC. MACH. & EQUIP.	919,241	12,219	1.3292	0.54%
E	AG-OUTBLDG & FARMSITE LAND	107,444	1,411	1.3129	0.06%
F	AGRICULTURAL LAND	97,130,672	1,276,117	1.3138	56.37%
G	COMM., INDUST., & MINERAL	11,054,650	153,049	1.3845	6.76%
H	RESIDENTIAL **	15,869,981	247,469	1.5594	10.93%
	<b>HOOKER COUNTY</b>	<b>168,187,918</b>	<b>2,263,810</b>	<b>1.3460</b>	<b>100.00%</b>

**Property Taxes by Property Type**

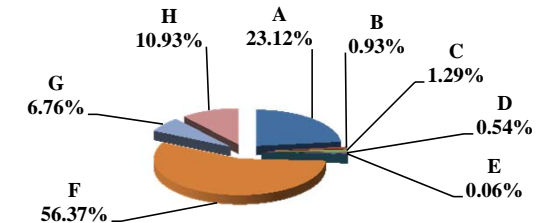

	<b>Property Type:</b>	<b>2011 VALUE</b>	<b>Value % of Total</b>
A	RAILROADS	39,484,261	23.48%
B	PUBLIC SERVIC ENTITIES	1,525,125	0.91%
C	COMM. & INDUST. EQUIP.	2,096,544	1.25%
D	AGRIC. MACH. & EQUIP.	919,241	0.55%
E	AG-OUTBLDG & FARMSITE LAND	107,444	0.06%
F	AGRICULTURAL LAND	97,130,672	57.75%
G	COMM., INDUST., & MINERAL	11,054,650	6.57%
H	RESIDENTIAL **	15,869,981	9.44%
	<b>HOOKER COUNTY</b>	<b>168,187,918</b>	<b>100.00%</b>

\*\* Residential includes ag-dwelling & farm home site land.

**Value by Property Type**

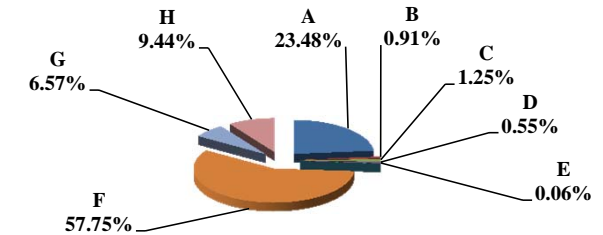

**Table 19B Comparison 2010 vs. 2011 Valuation and Taxes Levied by Taxing Subdivision and by Property Type**

**46 HOOKER COUNTY**

VALUE by Taxing Subdivision	2010		2011		'10-'11		2010		2011	
	TOTAL VALUE		TOTAL VALUE		Amount Chg	% Chg Value	Average Rates		Average Rates	
County	166,545,207		168,187,918		1,642,711	0.99%	0.4219		0.3524	
Township	0		0		0					
City or Village	12,460,623		12,967,324		506,701	4.07%	0.4600		0.4420	
Fire District	154,084,585		155,220,593		1,136,008	0.74%	0.0117		0.0120	
Natural Resource District	166,545,207		168,187,918		1,642,711	0.99%	0.0220		0.0220	
Miscellaneous District	666,180,828		672,751,672		6,570,844	0.99%	0.0054		0.0056	
Educational Service Unit	166,545,207		168,187,918		1,642,711	0.99%	0.0150		0.0150	
Community College	166,545,207		168,187,918		1,642,711	0.99%	0.0880		0.0880	
Schools, Class 1 - 5	166,545,207		168,187,918		1,642,711	0.99%	0.7898		0.7619	
Schools, Learning Community*	0		0		0					
Schools, Bonds	166,545,207		168,187,918		1,642,711	0.99%	0.0394		0.0392	
<b>HOOKER COUNTY</b>	<b>166,545,207</b>		<b>168,187,918</b>		<b>1,642,711</b>	<b>0.99%</b>	<b>1.4431</b>		<b>1.3460</b>	

TAXES by Taxing Subdivision	2010		2011		2011 % of		'10-'11		2010		2011		% Chg	
	% of Total	TOTAL TAXES	% of Total	TOTAL TAXES	Total Amt Chg	Amount Chg	% Chg Tax	Bond Taxes	NonBond Taxes	Bond Taxes	NonBond Taxes	Bond Taxes	NonBond	% Chg
County	29.24%	702,644	26.18%	592,637	78.82%	(110,007)	-15.66%	0	702,644	0	592,637	0	592,637	-15.66%
Township	0.00%	0	0.00%	0	0.00%	0		0	0	0	0	0	0	
City or Village	2.38%	57,319	2.53%	57,319	0.00%	(0)	0.00%	0	57,319	0	57,319	0	57,319	0.00%
Fire District	0.75%	17,965	0.82%	18,658	-0.50%	693	3.86%	0	17,965	0	18,658	0	18,658	3.86%
Natural Resource District	1.53%	36,653	1.64%	37,015	-0.26%	362	0.99%	0	36,653	0	37,015	0	37,015	0.99%
Miscellaneous District	1.51%	36,291	1.66%	37,598	-0.94%	1,307	3.60%	0	36,291	0	37,598	0	37,598	3.60%
Educational Service Unit	1.04%	24,982	1.11%	25,229	-0.18%	246	0.99%	0	24,982	0	25,229	0	25,229	0.99%
Community College	6.10%	146,549	6.54%	147,995	-1.04%	1,446	0.99%	0	146,549	3,439	144,555	100.00%	144,555	-1.36%
Schools, Class 1 - 5		1,315,408		1,281,478			--		1,315,408		1,281,478		1,281,478	--
Schools, Learning Community*		0		0			--		0		0		0	--
Schools, Total Non-bond	54.73%	1,315,408	56.61%	1,281,478	24.31%	(33,930)	-2.58%		1,315,408		1,281,478		1,281,478	-2.58%
Schools, Bonds	2.73%	65,575	2.91%	65,883	-0.22%	307	0.47%	65,575	0	65,883	0	65,883	0	0.47%
<b>HOOKER COUNTY</b>	<b>100.00%</b>	<b>2,403,386</b>	<b>100.00%</b>	<b>2,263,810</b>	<b>100.00%</b>	<b>(139,576)</b>	<b>-5.81%</b>	<b>65,575</b>	<b>2,337,811</b>	<b>69,322</b>	<b>2,194,488</b>	<b>69,322</b>	<b>2,194,488</b>	<b>-6.13%</b>

VALUE by Property Type	2010		2011		2011 % of		'10-'11		2010		2011	
	% of Total	TOTAL VALUE	% of Total	TOTAL VALUE	Total Amt Chg	Amount Chg	% Chg Value	Average Rates		Average Rates		
Agricultural Land	58.24%	96,996,511	57.75%	97,130,672	8.17%	134,161	0.14%	1.4105		1.3138		
Agric. Improvements & Farm Site	0.06%	102,989	0.06%	107,444	0.27%	4,455	4.33%	1.4095		1.3129		
Residential **	11.31%	18,835,142	9.44%	15,869,981	-180.50%	(2,965,161)	-15.74%	1.6236		1.5594		
Commercial & Indust. & Mineral	6.83%	11,383,154	6.57%	11,054,650	-20.00%	(328,504)	-2.89%	1.4774		1.3845		
Railroad - Real	17.40%	28,986,047	20.34%	34,206,959	317.82%	5,220,912	18.01%	1.4227		1.3254		
Public Service Entity - Real	0.21%	342,266	0.08%	135,767	-12.57%	(206,499)	-60.33%	1.4167		1.3319		
<b>SUBTOTAL-REAL</b>	<b>94.06%</b>	<b>156,646,109</b>	<b>94.24%</b>	<b>158,505,473</b>	<b>113.19%</b>	<b>1,859,364</b>	<b>1.19%</b>	<b>1.4433</b>		<b>1.3459</b>		
Agricultural Personal Property	0.47%	783,307	0.55%	919,241	8.27%	135,934	17.35%	1.4234		1.3292		
Commercial Personal Property	1.48%	2,465,744	1.25%	2,096,544	-22.48%	(369,200)	-14.97%	1.4614		1.3910		
Railroad Personal	3.33%	5,548,163	3.14%	5,277,302	-16.49%	(270,861)	-4.88%	1.4227		1.3254		
Public Service Entity Personal	0.66%	1,101,884	0.83%	1,389,358	17.50%	287,474	26.09%	1.4906		1.3843		
<b>SUBTOTAL - PERSONAL</b>	<b>5.94%</b>	<b>9,899,098</b>	<b>5.76%</b>	<b>9,682,445</b>	<b>-13.19%</b>	<b>(216,653)</b>	<b>-2.19%</b>	<b>1.4399</b>		<b>1.3484</b>		
<b>HOOKER COUNTY</b>	<b>100.00%</b>	<b>166,545,207</b>	<b>100.00%</b>	<b>168,187,918</b>	<b>100.00%</b>	<b>1,642,711</b>	<b>0.99%</b>	<b>1.4431</b>		<b>1.3460</b>		

TAXES by Property Type	2010		2011		2011 % of		'10-'11		2010		2011		% Chg	
	% of Total	TOTAL TAXES	% of Total	TOTAL TAXES	Total Amt Chg	Amount Chg	% Chg Tax	Bond Taxes	NonBond Taxes	Bond Taxes	NonBond Taxes	Bond Taxes	NonBond	% Chg
Agricultural Land	56.93%	1,368,184	56.37%	1,276,117	65.96%	(92,067)	-6.73%	38,191	1,329,992	40,034	1,236,083	4,833	1,236,083	-7.06%
Agric. Improvements & Farm Site	0.06%	1,452	0.06%	1,411	0.03%	(41)	-2.83%	41	1,411	44	1,366	9,222	1,366	-3.18%
Residential **	12.72%	305,809	10.93%	247,469	41.80%	(58,340)	-19.08%	7,416	298,393	6,541	240,928	11,800	240,928	-19.26%
Commercial & Indust. & Mineral	7.00%	168,175	6.76%	153,049	10.84%	(15,126)	-8.99%	4,482	163,693	4,556	148,493	1,666	148,493	-9.29%
Railroad - Real	17.16%	412,377	20.03%	453,395	-29.39%	41,017	9.95%	11,413	400,964	14,099	439,296	23,544	439,296	5.56%
Public Service Entity - Real	0.20%	4,849	0.08%	1,808	2.18%	(3,040)	-62.71%	135	4,714	56	1,752	58,472	1,752	-62.83%
<b>SUBTOTAL-REAL</b>	<b>94.07%</b>	<b>2,260,845</b>	<b>94.23%</b>	<b>2,133,249</b>	<b>91.42%</b>	<b>(127,597)</b>	<b>-5.64%</b>	<b>61,678</b>	<b>2,199,167</b>	<b>65,331</b>	<b>2,067,917</b>	<b>5,922</b>	<b>2,067,917</b>	<b>-5.97%</b>
Agricultural Personal Property	0.46%	11,150	0.54%	12,219	-0.77%	1,069	9.59%	308	10,841	379	11,840	22,855	11,840	9.21%
Commercial Personal Property	1.50%	36,034	1.29%	29,162	4.92%	(6,872)	-19.07%	971	35,063	864	28,298	10,999	28,298	-19.29%
Railroad Personal	3.28%	78,932	3.09%	69,948	6.44%	(8,985)	-11.38%	2,185	76,748	2,175	67,773	4,333	67,773	-11.69%
Public Service Entity Personal	0.68%	16,425	0.85%	19,233	-2.01%	2,809	17.10%	434	15,991	573	18,661	31,999	18,661	16.70%
<b>SUBTOTAL - PERSONAL</b>	<b>5.93%</b>	<b>142,541</b>	<b>5.77%</b>	<b>130,562</b>	<b>8.58%</b>	<b>(11,979)</b>	<b>-8.40%</b>	<b>3,898</b>	<b>138,643</b>	<b>3,991</b>	<b>126,571</b>	<b>2,399</b>	<b>126,571</b>	<b>-8.71%</b>
<b>HOOKER COUNTY</b>	<b>100.00%</b>	<b>2,403,386</b>	<b>100.00%</b>	<b>2,263,810</b>	<b>100.00%</b>	<b>(139,576)</b>	<b>-5.81%</b>	<b>65,575</b>	<b>2,337,811</b>	<b>69,322</b>	<b>2,194,488</b>	<b>69,322</b>	<b>2,194,488</b>	<b>-6.13%</b>

\* Learning Community levy/tax began 2009 \*\* Residential includes agricultural residences and home site land.

**Table 19A 2011 Value & Taxes Levied by Taxing Subdivision & by Property Type**

<b>County Seat:</b>	<b>St Paul, NE</b>	<b>Taxable Agland Acres:</b>	
<b>County Population:</b>	<b>6,274</b>	Irrigated	133,712.02
<b>Personal Property Schedules:</b>	<b>775</b>	Dryland	38,031.77
Residential & Recreational Records:	2,426	Grassland	160,360.44
Comm. & Indust. & Mineral Records:	410	Wasteland	3,553.32
Agricultural Records:	2,688	Other	454.88
<b>Total Taxable Real Prop. Records:</b>	<b>5,524</b>	<b>Total Acres</b>	<b>336,112.43</b>

(see Table 20 records/acres)

	<b>Taxing Subdivision:</b>	<b>2011 VALUE</b>	<b>2011 TAXES</b>	<b>Average Tax Rate</b>	<b>Taxes % of Total</b>
A	TOWNSHIPS	0	0		0.00%
B	MISCELLANEOUS DIST.	1,801,436,750	225,962	0.0125	1.87%
C	FIRE DISTRICTS	597,619,996	232,083	0.0388	1.93%
D	EDUC. SERV. UNIT	697,338,228	104,600	0.0150	0.87%
E	NAT. RESOURCE DIST.	697,338,228	273,748	0.0393	2.27%
F	COMMUNITY COLLEGE	697,338,228	810,642	0.1162	6.72%
G	COUNTY	697,338,228	2,060,231	0.2954	17.09%
H	CITY OR VILLAGE	113,650,639	776,174	0.6829	6.44%
I	SCHOOL DISTRICTS	697,338,228	7,572,534	1.0859	62.81%
	<b>HOWARD COUNTY</b>	<b>697,338,228</b>	<b>12,055,973</b>	<b>1.7289</b>	<b>100.00%</b>

**47 HOWARD COUNTY**

**2011 Levels of Value**

Residential:	96%
Commercial:	--
Agricultural:	69%
Ag Special Value:	69%

(see Table 24 Levels of Value & statistics)

**Property Taxes Levied by Local Governments**

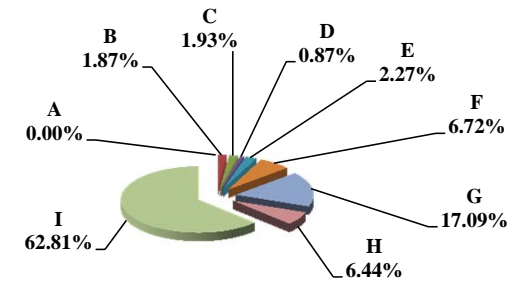

	<b>Property Type:</b>	<b>2011 VALUE</b>	<b>2011 TAXES</b>	<b>Average Tax Rate</b>	<b>Taxes % of Total</b>
A	RAILROADS	13,841,750	229,983	1.6615	1.91%
B	PUBLIC SERVIC ENTITIES	3,852,323	71,914	1.8668	0.60%
C	COMM. & INDUST. EQUIP.	4,980,939	102,952	2.0669	0.85%
D	AGRIC. MACH. & EQUIP.	27,759,025	449,146	1.6180	3.73%
E	AG-OUTBLDG & FARMSITE LAND	24,505,190	395,910	1.6156	3.28%
F	AGRICULTURAL LAND	374,007,369	6,040,648	1.6151	50.11%
G	COMM., INDUST., & MINERAL	31,311,062	666,900	2.1299	5.53%
H	RESIDENTIAL **	217,080,570	4,098,521	1.8880	34.00%
	<b>HOWARD COUNTY</b>	<b>697,338,228</b>	<b>12,055,973</b>	<b>1.7289</b>	<b>100.00%</b>

**Property Taxes by Property Type**

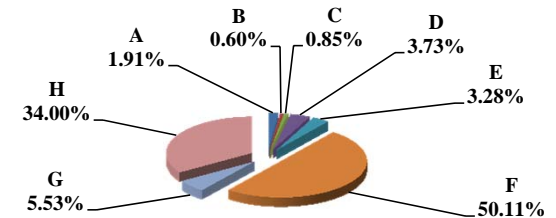

	<b>Property Type:</b>	<b>2011 VALUE</b>	<b>Value % of Total</b>
A	RAILROADS	13,841,750	1.98%
B	PUBLIC SERVIC ENTITIES	3,852,323	0.55%
C	COMM. & INDUST. EQUIP.	4,980,939	0.71%
D	AGRIC. MACH. & EQUIP.	27,759,025	3.98%
E	AG-OUTBLDG & FARMSITE LAND	24,505,190	3.51%
F	AGRICULTURAL LAND	374,007,369	53.63%
G	COMM., INDUST., & MINERAL	31,311,062	4.49%
H	RESIDENTIAL **	217,080,570	31.13%
	<b>HOWARD COUNTY</b>	<b>697,338,228</b>	<b>100.00%</b>

\*\* Residential includes ag-dwelling & farm home site land.

**Value by Property Type**

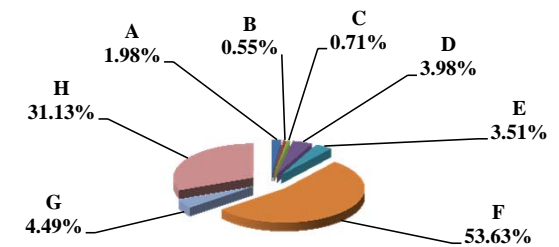

Table 19B Comparison 2010 vs. 2011 Valuation and Taxes Levied by Taxing Subdivision and by Property Type

VALUE by Taxing Subdivision	2010		2011		'10-'11		2010		2011	
	TOTAL VALUE		TOTAL VALUE		Amount Chg	% Chg Value	Average Rates		Average Rates	
County	660,240,262		697,338,228		37,097,966	5.62%	0.3097		0.2954	
Township	0		0		0					
City or Village	112,502,683		113,650,639		1,147,956	1.02%	0.6994		0.6829	
Fire District	561,753,696		597,619,996		35,866,300	6.38%	0.0436		0.0388	
Natural Resource District	660,240,260		697,338,228		37,097,968	5.62%	0.0397		0.0393	
Miscellaneous District	1,701,463,564		1,801,436,750		99,973,186	5.88%	0.0131		0.0125	
Educational Service Unit	660,240,260		697,338,228		37,097,968	5.62%	0.0150		0.0150	
Community College	660,240,262		697,338,228		37,097,966	5.62%	0.1120		0.1162	
Schools, Class 1 - 5	660,240,263		697,338,228		37,097,965	5.62%	1.0164		1.0222	
Schools, Learning Community*	0		0		0					
Schools, Bonds	431,309,482		453,854,175		22,544,693	5.23%	0.0990		0.0978	
<b>HOWARD COUNTY</b>	<b>660,240,262</b>		<b>697,338,228</b>		<b>37,097,966</b>	<b>5.62%</b>	<b>1.7477</b>		<b>1.7289</b>	

TAXES by Taxing Subdivision	2010		2011		2011 % of		'10-'11		2010		2011		% Chg	
	% of Total	TOTAL TAXES	% of Total	TOTAL TAXES	Total Amt Chg	Amount Chg	% Chg Tax	Bond Taxes	NonBond Taxes	Bond Taxes	NonBond Taxes	Bond Taxes	NonBond	
County	17.72%	2,044,738	17.09%	2,060,231	3.00%	15,493	0.76%	0	2,044,738	0	2,060,231	0	0.76%	
Township	0.00%	0	0.00%	0	0.00%	0		0	0	0	0	0		
City or Village	6.82%	786,855	6.44%	776,174	-2.07%	(10,680)	-1.36%	265,161	521,694	226,956	549,219	-14.41%	5.28%	
Fire District	2.12%	245,042	1.93%	232,083	-2.51%	(12,959)	-5.29%	36,664	208,377	25,951	206,132	-29.22%	-1.08%	
Natural Resource District	2.27%	262,311	2.27%	273,748	2.21%	11,437	4.36%	0	262,311	0	273,748		4.36%	
Miscellaneous District	1.94%	223,654	1.87%	225,962	0.45%	2,307	1.03%	35,643	188,012	35,134	190,827	-1.43%	1.50%	
Educational Service Unit	0.86%	99,034	0.87%	104,600	1.08%	5,567	5.62%	0	99,034	0	104,600		5.62%	
Community College	6.41%	739,621	6.72%	810,642	13.74%	71,021	9.60%	0	739,621	0	810,642		9.60%	
Schools, Class 1 - 5		6,711,009		7,128,480			--		6,711,009		7,128,480		--	
Schools, Learning Community*		0		0			--		0		0		--	
Schools, Total Non-bond	58.16%	6,711,009	59.13%	7,128,480	80.78%	417,471	6.22%		6,711,009		7,128,480		6.22%	
Schools, Bonds	3.70%	426,910	3.68%	444,054	3.32%	17,144	4.02%	426,910	0	444,054	0	4.02%		
<b>HOWARD COUNTY</b>	<b>100.00%</b>	<b>11,539,174</b>	<b>100.00%</b>	<b>12,055,973</b>	<b>100.00%</b>	<b>516,799</b>	<b>4.48%</b>	<b>764,378</b>	<b>10,774,796</b>	<b>732,095</b>	<b>11,323,878</b>	<b>-4.22%</b>	<b>5.10%</b>	

VALUE by Property Type	2010		2011		2011 % of		'10-'11		2010		2011	
	% of Total	TOTAL VALUE	% of Total	TOTAL VALUE	Total Amt Chg	Amount Chg	% Chg Value	Average Rates		Average Rates		
Agricultural Land	52.69%	347,888,605	53.63%	374,007,369	70.40%	26,118,764	7.51%	1.6272		1.6151		
Agric. Improvements & Farm Site	3.65%	24,089,259	3.51%	24,505,190	1.12%	415,931	1.73%	1.6288		1.6156		
Residential **	32.21%	212,653,596	31.13%	217,080,570	11.93%	4,426,974	2.08%	1.9066		1.8880		
Commercial & Indust. & Mineral	4.55%	30,042,850	4.49%	31,311,062	3.42%	1,268,212	4.22%	2.1410		2.1299		
Railroad - Real	1.41%	9,327,556	1.71%	11,945,960	7.06%	2,618,404	28.07%	1.6680		1.6615		
Public Service Entity - Real	0.21%	1,369,198	0.06%	420,747	-2.56%	(948,451)	-69.27%	2.2509		1.8907		
<b>SUBTOTAL-REAL</b>	<b>94.72%</b>	<b>625,371,064</b>	<b>94.54%</b>	<b>659,270,898</b>	<b>91.38%</b>	<b>33,899,834</b>	<b>5.42%</b>	<b>1.7489</b>		<b>1.7305</b>		
Agricultural Personal Property	3.73%	24,649,502	3.98%	27,759,025	8.38%	3,109,523	12.61%	1.6293		1.6180		
Commercial Personal Property	0.78%	5,162,614	0.71%	4,980,939	-0.49%	(181,675)	-3.52%	2.1047		2.0669		
Railroad Personal	0.26%	1,697,729	0.27%	1,895,790	0.53%	198,061	11.67%	1.6680		1.6615		
Public Service Entity Personal	0.51%	3,359,353	0.49%	3,431,576	0.19%	72,223	2.15%	1.8865		1.8638		
<b>SUBTOTAL - PERSONAL</b>	<b>5.28%</b>	<b>34,869,198</b>	<b>5.46%</b>	<b>38,067,330</b>	<b>8.62%</b>	<b>3,198,132</b>	<b>9.17%</b>	<b>1.7264</b>		<b>1.7011</b>		
<b>HOWARD COUNTY</b>	<b>100.00%</b>	<b>660,240,262</b>	<b>100.00%</b>	<b>697,338,228</b>	<b>100.00%</b>	<b>37,097,966</b>	<b>5.62%</b>	<b>1.7477</b>		<b>1.7289</b>		

TAXES by Property Type	2010		2011		2011 % of		'10-'11		2010		2011		% Chg	
	% of Total	TOTAL TAXES	% of Total	TOTAL TAXES	Total Amt Chg	Amount Chg	% Chg Tax	Bond Taxes	NonBond Taxes	Bond Taxes	NonBond Taxes	Bond Taxes	NonBond	
Agricultural Land	49.06%	5,660,827	50.11%	6,040,648	73.49%	379,820	6.71%	237,782	5,423,045	242,347	5,798,301	1.92%	6.92%	
Agric. Improvements & Farm Site	3.40%	392,357	3.28%	395,910	0.69%	3,553	0.91%	16,800	375,557	15,946	379,964	-5.08%	1.17%	
Residential **	35.14%	4,054,388	34.00%	4,098,521	8.54%	44,133	1.09%	380,311	3,674,077	350,527	3,747,994	-7.83%	2.01%	
Commercial & Indust. & Mineral	5.57%	643,227	5.53%	666,900	4.58%	23,673	3.68%	83,925	559,301	80,096	586,804	-4.56%	4.92%	
Railroad - Real	1.35%	155,588	1.65%	198,484	8.30%	42,896	27.57%	7,621	147,967	9,468	189,016	24.23%	27.74%	
Public Service Entity - Real	0.27%	30,820	0.07%	7,955	-4.42%	(22,864)	-74.19%	4,656	26,163	640	7,315	-86.26%	-72.04%	
<b>SUBTOTAL-REAL</b>	<b>94.78%</b>	<b>10,937,206</b>	<b>94.63%</b>	<b>11,408,417</b>	<b>91.18%</b>	<b>471,211</b>	<b>4.31%</b>	<b>731,097</b>	<b>10,206,110</b>	<b>699,024</b>	<b>10,709,394</b>	<b>-4.39%</b>	<b>4.93%</b>	
Agricultural Personal Property	3.48%	401,618	3.73%	449,146	9.20%	47,528	11.83%	16,764	384,854	18,641	430,505	11.20%	11.86%	
Commercial Personal Property	0.94%	108,657	0.85%	102,952	-1.10%	(5,705)	-5.25%	10,685	97,973	8,812	94,140	-17.52%	-3.91%	
Railroad Personal	0.25%	28,319	0.26%	31,499	0.62%	3,180	11.23%	1,387	26,932	1,503	29,996	8.32%	11.38%	
Public Service Entity Personal	0.55%	63,374	0.53%	63,959	0.11%	585	0.92%	4,446	58,928	4,116	59,843	-7.43%	1.55%	
<b>SUBTOTAL - PERSONAL</b>	<b>5.22%</b>	<b>601,968</b>	<b>5.37%</b>	<b>647,556</b>	<b>8.82%</b>	<b>45,588</b>	<b>7.57%</b>	<b>33,282</b>	<b>568,686</b>	<b>33,072</b>	<b>614,484</b>	<b>-0.63%</b>	<b>8.05%</b>	
<b>HOWARD COUNTY</b>	<b>100.00%</b>	<b>11,539,174</b>	<b>100.00%</b>	<b>12,055,973</b>	<b>100.00%</b>	<b>516,799</b>	<b>4.48%</b>	<b>764,378</b>	<b>10,774,796</b>	<b>732,095</b>	<b>11,323,878</b>	<b>-4.22%</b>	<b>5.10%</b>	

\* Learning Community levy/tax began 2009 \*\* Residential includes agricultural residences and home site land.

**Table 19A 2011 Value & Taxes Levied by Taxing Subdivision & by Property Type**

<b>County Seat:</b>	<b>Fairbury, NE</b>	<b>Taxable Amland Acres:</b>	
<b>County Population:</b>	<b>7,547</b>	Irrigated	80,886.95
<b>Personal Property Schedules:</b>	<b>1,017</b>	Dryland	147,421.10
Residential & Recreational Records:	3,679	Grassland	104,840.59
Comm. & Indust. & Mineral Records:	507	Wasteland	5,485.03
Agricultural Records:	2,861	Other	60.90
<b>Total Taxable Real Prop. Records:</b>	<b>7,047</b>	<b>Total Acres</b>	<b>338,694.57</b>

(see Table 20 records/acres)

	<b>Taxing Subdivision:</b>	<b>2011 VALUE</b>	<b>2011 TAXES</b>	<b>Average Tax Rate</b>	<b>Taxes % of Total</b>
A	TOWNSHIPS	0	0		0.00%
B	MISCELLANEOUS DIST.	1,747,186,186	421,562	0.0241	2.36%
C	FIRE DISTRICTS	924,648,494	279,271	0.0302	1.57%
D	EDUC. SERV. UNIT	1,070,224,509	272,854	0.0255	1.53%
E	NAT. RESOURCE DIST.	1,070,224,507	356,918	0.0334	2.00%
F	COMMUNITY COLLEGE	1,070,224,509	671,031	0.0627	3.76%
G	COUNTY	1,070,224,509	4,248,021	0.3969	23.83%
H	CITY OR VILLAGE	158,104,467	922,692	0.5836	5.18%
I	SCHOOL DISTRICTS	1,070,224,506	10,654,614	0.9955	59.77%
	<b>JEFFERSON COUNTY</b>	<b>1,070,224,509</b>	<b>17,826,962</b>	<b>1.6657</b>	<b>100.00%</b>

	<b>Property Type:</b>	<b>2011 VALUE</b>	<b>2011 TAXES</b>	<b>Average Tax Rate</b>	<b>Taxes % of Total</b>
A	RAILROADS	69,647,215	1,145,676	1.6450	6.43%
B	PUBLIC SERVIC ENTITIES	86,620,005	1,326,865	1.5318	7.44%
C	COMM. & INDUST. EQUIP.	14,025,254	279,076	1.9898	1.57%
D	AGRIC. MACH. & EQUIP.	41,300,773	642,549	1.5558	3.60%
E	AG-OUTBLDG & FARMSITE LAND	34,172,173	535,834	1.5680	3.01%
F	AGRICULTURAL LAND	552,933,015	8,672,096	1.5684	48.65%
G	COMM., INDUST., & MINERAL	56,771,251	1,159,647	2.0427	6.51%
H	RESIDENTIAL **	214,754,823	4,065,219	1.8930	22.80%
	<b>JEFFERSON COUNTY</b>	<b>1,070,224,509</b>	<b>17,826,962</b>	<b>1.6657</b>	<b>100.00%</b>

	<b>Property Type:</b>	<b>2011 VALUE</b>	<b>Value % of Total</b>
A	RAILROADS	69,647,215	6.51%
B	PUBLIC SERVIC ENTITIES	86,620,005	8.09%
C	COMM. & INDUST. EQUIP.	14,025,254	1.31%
D	AGRIC. MACH. & EQUIP.	41,300,773	3.86%
E	AG-OUTBLDG & FARMSITE LAND	34,172,173	3.19%
F	AGRICULTURAL LAND	552,933,015	51.67%
G	COMM., INDUST., & MINERAL	56,771,251	5.30%
H	RESIDENTIAL **	214,754,823	20.07%
	<b>JEFFERSON COUNTY</b>	<b>1,070,224,509</b>	<b>100.00%</b>

\*\* Residential includes ag-dwelling & farm home site land.

**48 JEFFERSON COUNTY**

**2011 Levels of Value**

Residential:	98%
Commercial:	--
Agricultural:	72%
Ag Special Value:	--

(see Table 24 Levels of Value & statistics)

**Property Taxes Levied by Local Governments**

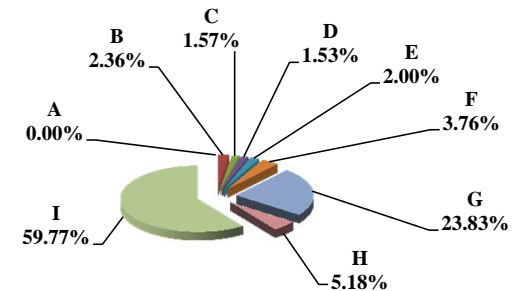

**Property Taxes by Property Type**

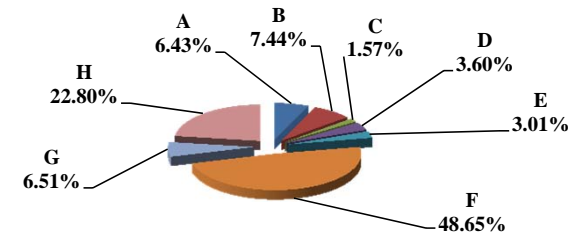

**Value by Property Type**

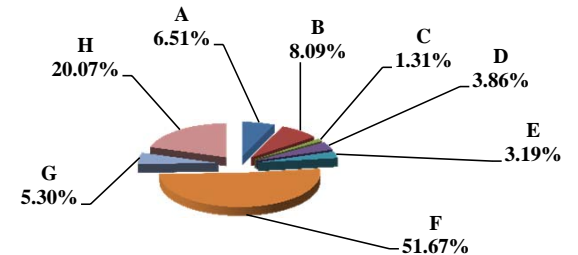

Table 19B Comparison 2010 vs. 2011 Valuation and Taxes Levied by Taxing Subdivision and by Property Type

VALUE by Taxing Subdivision	2010		2011		'10-'11		2010		2011	
	TOTAL VALUE		TOTAL VALUE		Amount Chg	% Chg Value	Average Rates		Average Rates	
County	983,483,004		1,070,224,509		86,741,505	8.82%	0.3902		0.3969	
Township	0		0		0					
City or Village	156,318,632		158,104,467		1,785,835	1.14%	0.6281		0.5836	
Fire District	838,586,039		924,648,494		86,062,455	10.26%	0.0319		0.0302	
Natural Resource District	983,483,003		1,070,224,507		86,741,504	8.82%	0.0314		0.0333	
Miscellaneous District	1,637,581,968		1,747,186,186		109,604,218	6.69%	0.0298		0.0241	
Educational Service Unit	983,483,004		1,070,224,509		86,741,505	8.82%	0.0266		0.0255	
Community College	983,483,004		1,070,224,509		86,741,505	8.82%	0.0600		0.0627	
Schools, Class 1 - 5	983,483,007		1,070,224,506		86,741,499	8.82%	1.0130		0.9955	
Schools, Learning Community*	0		0		0					
Schools, Bonds	0		0		0					
<b>JEFFERSON COUNTY</b>	<b>983,483,004</b>		<b>1,070,224,509</b>		<b>86,741,505</b>	<b>8.82%</b>	<b>1.6979</b>		<b>1.6657</b>	

TAXES by Taxing Subdivision	% of Total	2010		2011		2011 % of Total Amt Chg	'10-'11		2010		2011		% Chg Bond Taxes	% Chg NonBond
		TOTAL TAXES		TOTAL TAXES			Amount Chg	% Chg Tax	Bond Taxes	NonBond Taxes	Bond Taxes	NonBond Taxes		
County	22.98%	3,837,758	23.83%	4,248,021	36.35%	410,263	10.69%	63,002	3,774,756	0	4,248,021	-100.00%	12.54%	
Township	0.00%	0	0.00%	0	0.00%	0		0	0	0	0			
City or Village	5.88%	981,863	5.18%	922,692	-5.24%	(59,172)	-6.03%	303,111	678,752	258,290	664,402	-14.79%	-2.11%	
Fire District	1.60%	267,662	1.57%	279,271	1.03%	11,609	4.34%	19,558	248,104	19,575	259,696	0.09%	4.67%	
Natural Resource District	1.85%	308,986	2.00%	356,918	4.25%	47,932	15.51%	0	308,986	0	356,918		15.51%	
Miscellaneous District	2.92%	488,133	2.36%	421,562	-5.90%	(66,571)	-13.64%	23,001	465,132	23,007	398,555	0.03%	-14.31%	
Educational Service Unit	1.56%	261,301	1.53%	272,854	1.02%	11,553	4.42%	113,779	147,522	112,320	160,534	-1.28%	8.82%	
Community College	3.53%	590,091	3.76%	671,031	7.17%	80,940	13.72%	0	590,091	0	671,031		13.72%	
Schools, Class 1 - 5		9,962,442		10,654,614			--		9,962,442		10,654,614	--	--	
Schools, Learning Community*		0		0			--		0		0	--	--	
Schools, Total Non-bond	59.66%	9,962,442	59.77%	10,654,614	61.32%	692,172	6.95%	0	9,962,442	0	10,654,614		6.95%	
Schools, Bonds	0.00%	0	0.00%	0	0.00%	0		0	0	0	0			
<b>JEFFERSON COUNTY</b>	<b>100.00%</b>	<b>16,698,237</b>	<b>100.00%</b>	<b>17,826,962</b>	<b>100.00%</b>	<b>1,128,725</b>	<b>6.76%</b>	<b>522,451</b>	<b>16,175,786</b>	<b>413,192</b>	<b>17,413,771</b>	<b>-20.91%</b>	<b>7.65%</b>	

VALUE by Property Type	% of Total	2010		2011		2011 % of Total Amt Chg	'10-'11		2010		2011	
		TOTAL VALUE		TOTAL VALUE			Amount Chg	% Chg Value	Average Rates		Average Rates	
Agricultural Land	50.87%	500,332,516	51.67%	552,933,015	60.64%	52,600,499	10.51%	1,5876	1,5684			
Agric. Improvements & Farm Site	3.28%	32,254,188	3.19%	34,172,173	2.21%	1,917,985	5.95%	1,5792	1,5680			
Residential **	21.71%	213,559,113	20.07%	214,754,823	1.38%	1,195,710	0.56%	1,9221	1,8930			
Commercial & Indust. & Mineral	5.24%	51,501,205	5.30%	56,771,251	6.08%	5,270,046	10.23%	2,0880	2,0427			
Railroad - Real	4.78%	46,962,635	5.57%	59,620,446	14.59%	12,657,811	26.95%	1,6522	1,6450			
Public Service Entity - Real	0.44%	4,312,091	0.35%	3,763,237	-0.63%	(548,854)	-12.73%	1,7094	1,5591			
<b>SUBTOTAL-REAL</b>	<b>86.32%</b>	<b>848,921,748</b>	<b>86.15%</b>	<b>922,014,945</b>	<b>84.27%</b>	<b>73,093,197</b>	<b>8.61%</b>	<b>1,7060</b>	<b>1,6781</b>			
Agricultural Personal Property	3.84%	37,810,158	3.86%	41,300,773	4.02%	3,490,615	9.23%	1,5782	1,5558			
Commercial Personal Property	1.86%	18,304,903	1.31%	14,025,254	-4.93%	(4,279,649)	-23.38%	1,9771	1,9898			
Railroad Personal	0.88%	8,690,827	0.94%	10,026,769	1.54%	1,335,942	15.37%	1,6522	1,6450			
Public Service Entity Personal	7.09%	69,755,368	7.74%	82,856,768	15.10%	13,101,400	18.78%	1,5965	1,5306			
<b>SUBTOTAL - PERSONAL</b>	<b>13.68%</b>	<b>134,561,256</b>	<b>13.85%</b>	<b>148,209,564</b>	<b>15.73%</b>	<b>13,648,308</b>	<b>10.14%</b>	<b>1,6467</b>	<b>1,5888</b>			
<b>JEFFERSON COUNTY</b>	<b>100.00%</b>	<b>983,483,004</b>	<b>100.00%</b>	<b>1,070,224,509</b>	<b>100.00%</b>	<b>86,741,505</b>	<b>8.82%</b>	<b>1.6979</b>	<b>1.6657</b>			

TAXES by Property Type	% of Total	2010		2011		2011 % of Total Amt Chg	'10-'11		2010		2011		% Chg Bond Taxes	% Chg NonBond
		TOTAL TAXES		TOTAL TAXES			Amount Chg	% Chg Tax	Bond Taxes	NonBond Taxes	Bond Taxes	NonBond Taxes		
Agricultural Land	47.57%	7,943,295	48.65%	8,672,096	64.57%	728,801	9.18%	103,770	7,839,526	71,617	8,600,479	-30.98%	9.71%	
Agric. Improvements & Farm Site	3.05%	509,345	3.01%	535,834	2.35%	26,489	5.20%	6,237	503,109	4,037	531,797	-35.26%	5.70%	
Residential **	24.58%	4,104,772	22.80%	4,065,219	-3.50%	(39,553)	-0.96%	257,615	3,847,157	212,122	3,853,096	-17.66%	0.15%	
Commercial & Indust. & Mineral	6.44%	1,075,363	6.51%	1,159,647	7.47%	84,284	7.84%	85,982	989,381	77,874	1,081,772	-9.43%	9.34%	
Railroad - Real	4.65%	775,894	5.50%	980,739	18.15%	204,845	26.40%	13,706	762,188	12,164	968,575	-11.25%	27.08%	
Public Service Entity - Real	0.44%	73,711	0.33%	58,673	-1.33%	(15,038)	-20.40%	2,982	70,730	720	57,953	-75.85%	-18.06%	
<b>SUBTOTAL-REAL</b>	<b>86.73%</b>	<b>14,482,380</b>	<b>86.79%</b>	<b>15,472,208</b>	<b>87.69%</b>	<b>989,827</b>	<b>6.83%</b>	<b>470,291</b>	<b>14,012,089</b>	<b>378,535</b>	<b>15,093,673</b>	<b>-19.51%</b>	<b>7.72%</b>	
Agricultural Personal Property	3.57%	596,715	3.60%	642,549	4.06%	45,834	7.68%	7,476	589,239	4,949	637,599	-33.80%	8.21%	
Commercial Personal Property	2.17%	361,914	1.57%	279,076	-7.34%	(82,838)	-22.89%	23,992	337,922	16,791	262,285	-30.01%	-22.38%	
Railroad Personal	0.86%	143,586	0.93%	164,937	1.89%	21,352	14.87%	2,536	141,049	2,046	162,892	-19.35%	15.49%	
Public Service Entity Personal	6.67%	1,113,642	7.11%	1,268,192	13.69%	154,550	13.88%	18,155	1,095,487	10,871	1,257,321	-40.12%	14.77%	
<b>SUBTOTAL - PERSONAL</b>	<b>13.27%</b>	<b>2,215,856</b>	<b>13.21%</b>	<b>2,354,755</b>	<b>12.31%</b>	<b>138,898</b>	<b>6.27%</b>	<b>52,160</b>	<b>2,163,697</b>	<b>34,657</b>	<b>2,320,097</b>	<b>-33.56%</b>	<b>7.23%</b>	
<b>JEFFERSON COUNTY</b>	<b>100.00%</b>	<b>16,698,237</b>	<b>100.00%</b>	<b>17,826,962</b>	<b>100.00%</b>	<b>1,128,725</b>	<b>6.76%</b>	<b>522,451</b>	<b>16,175,786</b>	<b>413,192</b>	<b>17,413,771</b>	<b>-20.91%</b>	<b>7.65%</b>	

\* Learning Community levy/tax began 2009 \*\* Residential includes agricultural residences and home site land.

**Table 19A 2011 Value & Taxes Levied by Taxing Subdivision & by Property Type**

<b>County Seat:</b>	<b>Tecumseh, NE</b>	<b>Taxable Amland Acres:</b>	
<b>County Population:</b>	<b>5,217</b>	Irrigated	17,515.95
<b>Personal Property Schedules:</b>	<b>460</b>	Dryland	95,422.11
Residential & Recreational Records:	1,799	Grassland	110,477.93
Comm. & Indust. & Mineral Records:	324	Wasteland	922.95
Agricultural Records:	2,226	Other	0.19
<b>Total Taxable Real Prop. Records:</b>	<b>4,349</b>	<b>Total Acres</b>	<b>224,339.13</b>

(see Table 20 records/acres)

	<b>Taxing Subdivision:</b>	<b>2011 VALUE</b>	<b>2011 TAXES</b>	<b>Average Tax Rate</b>	<b>Taxes % of Total</b>
A	TOWNSHIPS	0	0		0.00%
B	MISCELLANEOUS DIST.	504,226,341	62,998	0.0125	0.69%
C	FIRE DISTRICTS	487,376,512	113,210	0.0232	1.24%
D	EDUC. SERV. UNIT	504,226,341	202,436	0.0401	2.22%
E	NAT. RESOURCE DIST.	504,226,341	209,138	0.0415	2.29%
F	COMMUNITY COLLEGE	504,226,341	316,150	0.0627	3.46%
G	COUNTY	504,226,341	2,227,893	0.4418	24.40%
H	CITY OR VILLAGE	80,200,515	456,825	0.5696	5.00%
I	SCHOOL DISTRICTS	504,226,341	5,542,642	1.0992	60.70%
	<b>JOHNSON COUNTY</b>	<b>504,226,341</b>	<b>9,131,292</b>	<b>1.8110</b>	<b>100.00%</b>

**49 JOHNSON COUNTY**

<b>2011 Levels of Value</b>	
Residential:	97%
Commercial:	--
Agricultural:	70%
Ag Special Value:	--

(see Table 24 Levels of Value & statistics)

**Property Taxes Levied by Local Governments**

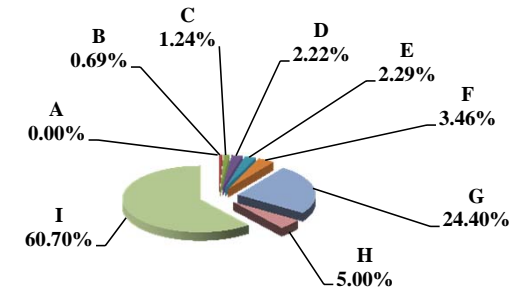

	<b>Property Type:</b>	<b>2011 VALUE</b>	<b>2011 TAXES</b>	<b>Average Tax Rate</b>	<b>Taxes % of Total</b>
A	RAILROADS	20,985,310	374,598	1.7850	4.10%
B	PUBLIC SERVIC ENTITIES	3,728,459	69,714	1.8698	0.76%
C	COMM. & INDUST. EQUIP.	4,633,939	99,883	2.1555	1.09%
D	AGRIC. MACH. & EQUIP.	11,309,438	196,295	1.7357	2.15%
E	AG-OUTBLDG & FARMSITE LAND	13,240,300	228,817	1.7282	2.51%
F	AGRICULTURAL LAND	301,521,430	5,201,465	1.7251	56.96%
G	COMM., INDUST., & MINERAL	22,636,555	471,465	2.0828	5.16%
H	RESIDENTIAL **	126,170,910	2,489,057	1.9728	27.26%
	<b>JOHNSON COUNTY</b>	<b>504,226,341</b>	<b>9,131,292</b>	<b>1.8110</b>	<b>100.00%</b>

**Property Taxes by Property Type**

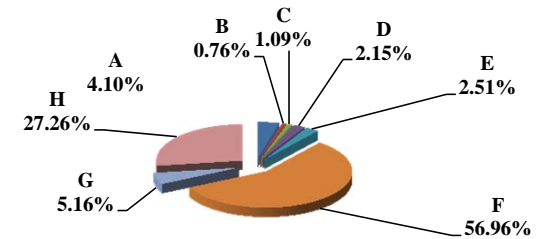

	<b>Property Type:</b>	<b>2011 VALUE</b>	<b>Value % of Total</b>
A	RAILROADS	20,985,310	4.16%
B	PUBLIC SERVIC ENTITIES	3,728,459	0.74%
C	COMM. & INDUST. EQUIP.	4,633,939	0.92%
D	AGRIC. MACH. & EQUIP.	11,309,438	2.24%
E	AG-OUTBLDG & FARMSITE LAND	13,240,300	2.63%
F	AGRICULTURAL LAND	301,521,430	59.80%
G	COMM., INDUST., & MINERAL	22,636,555	4.49%
H	RESIDENTIAL **	126,170,910	25.02%
	<b>JOHNSON COUNTY</b>	<b>504,226,341</b>	<b>100.00%</b>

\*\* Residential includes ag-dwelling & farm home site land.

**Value by Property Type**

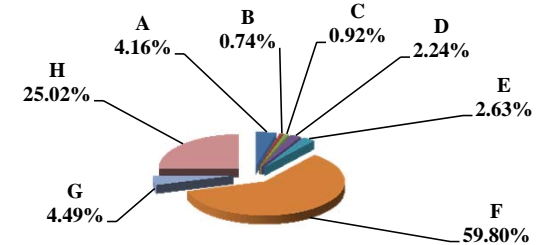

Table 19B Comparison 2010 vs. 2011 Valuation and Taxes Levied by Taxing Subdivision and by Property Type

VALUE by Taxing Subdivision	2010		2011		'10-'11		2010		2011	
	TOTAL VALUE		TOTAL VALUE		Amount Chg	% Chg Value	Average Rates		Average Rates	
County	459,912,990		504,226,341		44,313,351	9.64%	0.4467		0.4418	
Township	0		0		0					
City or Village	82,480,420		80,200,515		(2,279,905)	-2.76%	0.5593		0.5696	
Fire District	386,709,498		487,376,512		100,667,014	26.03%	0.0255		0.0232	
Natural Resource District	459,912,990		504,226,341		44,313,351	9.64%	0.0429		0.0415	
Miscellaneous District	459,912,990		504,226,341		44,313,351	9.64%	0.0135		0.0125	
Educational Service Unit	459,912,990		504,226,341		44,313,351	9.64%	0.0425		0.0401	
Community College	459,912,990		504,226,341		44,313,351	9.64%	0.0600		0.0627	
Schools, Class 1 - 5	459,912,990		504,226,341		44,313,351	9.64%	1.0543		1.0475	
Schools, Learning Community*	0		0		0					
Schools, Bonds	309,368,690		276,164,060		(33,204,630)	-10.73%	0.1049		0.0944	
<b>JOHNSON COUNTY</b>	<b>459,912,990</b>		<b>504,226,341</b>		<b>44,313,351</b>	<b>9.64%</b>	<b>1.8521</b>		<b>1.8110</b>	

TAXES by Taxing Subdivision	2010		2011		2011 % of		'10-'11		2010		2011		% Chg	
	% of Total	TOTAL TAXES	% of Total	TOTAL TAXES	Total Amt Chg	Amount Chg	% Chg Tax	Bond Taxes	NonBond Taxes	Bond Taxes	NonBond Taxes	Bond Taxes	NonBond	% Chg
County	24.12%	2,054,270	24.40%	2,227,893	28.31%	173,624	8.45%	0	2,054,270	0	2,227,893	0	2,227,893	8.45%
Township	0.00%	0	0.00%	0	0.00%	0		0	0	0	0	0	0	
City or Village	5.42%	461,278	5.00%	456,825	-0.73%	(4,453)	-0.97%	200,097	261,181	176,583	280,242	-11.75%	7.30%	
Fire District	1.16%	98,418	1.24%	113,210	2.41%	14,792	15.03%	7,725	90,693	2,354	110,856	-69.52%	22.23%	
Natural Resource District	2.32%	197,362	2.29%	209,138	1.92%	11,776	5.97%	0	197,362	0	209,138		5.97%	
Miscellaneous District	0.73%	62,001	0.69%	62,998	0.16%	997	1.61%	0	62,001	0	62,998		1.61%	
Educational Service Unit	2.30%	195,502	2.22%	202,436	1.13%	6,934	3.55%	126,513	68,989	126,801	75,635	0.23%	9.63%	
Community College	3.24%	275,948	3.46%	316,150	6.56%	40,202	14.57%	0	275,948	0	316,150		14.57%	
Schools, Class 1 - 5		4,848,925		5,281,808			--		4,848,925		5,281,808	--	--	
Schools, Learning Community*		0		0			--		0		0	--	--	
Schools, Total Non-bond	56.93%	4,848,925	57.84%	5,281,808	70.59%	432,883	8.93%		4,848,925		5,281,808		8.93%	
Schools, Bonds	3.81%	324,384	2.86%	260,834	-10.36%	(63,550)	-19.59%	324,384	0	260,834	0	-19.59%		
<b>JOHNSON COUNTY</b>	<b>100.00%</b>	<b>8,518,087</b>	<b>100.00%</b>	<b>9,131,292</b>	<b>100.00%</b>	<b>613,206</b>	<b>7.20%</b>	<b>658,718</b>	<b>7,859,368</b>	<b>566,572</b>	<b>8,564,721</b>	<b>-13.99%</b>	<b>8.97%</b>	

VALUE by Property Type	2010		2011		2011 % of		'10-'11		2010		2011	
	% of Total	TOTAL VALUE	% of Total	TOTAL VALUE	Total Amt Chg	Amount Chg	% Chg Value	Average Rates		Average Rates		
Agricultural Land	56.73%	260,912,000	59.80%	301,521,430	91.64%	40,609,430	15.56%	1.7624		1.7251		
Agric. Improvements & Farm Site	2.78%	12,777,130	2.63%	13,240,300	1.05%	463,170	3.62%	1.7645		1.7282		
Residential **	27.44%	126,180,490	25.02%	126,170,910	-0.02%	(9,580)	-0.01%	2.0029		1.9728		
Commercial & Indust. & Mineral	4.86%	22,343,105	4.49%	22,636,555	0.66%	293,450	1.31%	2.0782		2.0828		
Railroad - Real	3.35%	15,405,662	3.61%	18,180,501	6.26%	2,774,839	18.01%	1.8195		1.7850		
Public Service Entity - Real	0.35%	1,609,216	0.16%	788,029	-1.85%	(821,187)	-51.03%	1.8323		1.8301		
<b>SUBTOTAL-REAL</b>	<b>95.50%</b>	<b>439,227,603</b>	<b>95.70%</b>	<b>482,537,725</b>	<b>97.74%</b>	<b>43,310,122</b>	<b>9.86%</b>	<b>1.8499</b>		<b>1.8091</b>		
Agricultural Personal Property	2.02%	9,289,419	2.24%	11,309,438	4.56%	2,020,019	21.75%	1.7742		1.7357		
Commercial Personal Property	1.03%	4,733,903	0.92%	4,633,939	-0.23%	(99,964)	-2.11%	2.1370		2.1555		
Railroad Personal	0.64%	2,948,768	0.56%	2,804,809	-0.32%	(143,959)	-4.88%	1.8195		1.7850		
Public Service Entity Personal	0.81%	3,713,297	0.58%	2,940,430	-1.74%	(772,867)	-20.81%	1.9734		1.8804		
<b>SUBTOTAL - PERSONAL</b>	<b>4.50%</b>	<b>20,685,387</b>	<b>4.30%</b>	<b>21,688,616</b>	<b>2.26%</b>	<b>1,003,229</b>	<b>4.85%</b>	<b>1.8994</b>		<b>1.8514</b>		
<b>JOHNSON COUNTY</b>	<b>100.00%</b>	<b>459,912,990</b>	<b>100.00%</b>	<b>504,226,341</b>	<b>100.00%</b>	<b>44,313,351</b>	<b>9.64%</b>	<b>1.8521</b>		<b>1.8110</b>		

TAXES by Property Type	2010		2011		2011 % of		'10-'11		2010		2011		% Chg	
	% of Total	TOTAL TAXES	% of Total	TOTAL TAXES	Total Amt Chg	Amount Chg	% Chg Tax	Bond Taxes	NonBond Taxes	Bond Taxes	NonBond Taxes	Bond Taxes	NonBond	% Chg
Agricultural Land	53.98%	4,598,387	56.96%	5,201,465	98.35%	603,078	13.11%	285,520	4,312,867	253,408	4,948,056	-11.25%	14.73%	
Agric. Improvements & Farm Site	2.65%	225,447	2.51%	228,817	0.55%	3,370	1.49%	14,179	211,268	11,472	217,345	-19.09%	2.88%	
Residential **	29.67%	2,527,218	27.26%	2,489,057	-6.22%	(38,160)	-1.51%	255,870	2,271,348	212,967	2,276,090	-16.77%	0.21%	
Commercial & Indust. & Mineral	5.45%	464,331	5.16%	471,465	1.16%	7,134	1.54%	50,857	413,473	44,709	426,756	-12.09%	3.21%	
Railroad - Real	3.29%	280,310	3.55%	324,530	7.21%	44,220	15.78%	16,855	263,456	15,718	308,813	-6.75%	17.22%	
Public Service Entity - Real	0.35%	29,485	0.16%	14,422	-2.46%	(15,064)	-51.09%	2,375	27,111	927	13,494	-60.95%	-50.23%	
<b>SUBTOTAL-REAL</b>	<b>95.39%</b>	<b>8,125,178</b>	<b>95.60%</b>	<b>8,729,755</b>	<b>98.59%</b>	<b>604,577</b>	<b>7.44%</b>	<b>625,655</b>	<b>7,499,523</b>	<b>539,202</b>	<b>8,190,554</b>	<b>-13.82%</b>	<b>9.21%</b>	
Agricultural Personal Property	1.93%	164,814	2.15%	196,295	5.13%	31,481	19.10%	10,808	154,006	10,367	185,928	-4.08%	20.73%	
Commercial Personal Property	1.19%	101,164	1.09%	99,883	-0.21%	(1,282)	-1.27%	12,166	88,999	10,656	89,227	-12.41%	0.26%	
Railroad Personal	0.63%	53,654	0.55%	50,067	-0.58%	(3,586)	-6.68%	3,226	50,428	2,425	47,642	-24.84%	-5.52%	
Public Service Entity Personal	0.86%	73,276	0.61%	55,292	-2.93%	(17,984)	-24.54%	6,864	66,413	3,923	51,369	-42.84%	-22.65%	
<b>SUBTOTAL - PERSONAL</b>	<b>4.61%</b>	<b>392,908</b>	<b>4.40%</b>	<b>401,537</b>	<b>1.41%</b>	<b>8,629</b>	<b>2.20%</b>	<b>33,063</b>	<b>359,845</b>	<b>27,370</b>	<b>374,167</b>	<b>-17.22%</b>	<b>3.98%</b>	
<b>JOHNSON COUNTY</b>	<b>100.00%</b>	<b>8,518,087</b>	<b>100.00%</b>	<b>9,131,292</b>	<b>100.00%</b>	<b>613,206</b>	<b>7.20%</b>	<b>658,718</b>	<b>7,859,368</b>	<b>566,572</b>	<b>8,564,721</b>	<b>-13.99%</b>	<b>8.97%</b>	

\* Learning Community levy/tax began 2009 \*\* Residential includes agricultural residences and home site land.



**Table 19A 2011 Value & Taxes Levied by Taxing Subdivision & by Property Type**

<b>County Seat:</b>	<b>Minden, NE</b>	<b>Taxable Amland Acres:</b>	
<b>County Population:</b>	<b>6,489</b>	Irrigated	227,179.86
<b>Personal Property Schedules:</b>	<b>905</b>	Dryland	44,427.43
Residential & Recreational Records:	2,747	Grassland	35,641.06
Comm. & Indust. & Mineral Records:	343	Wasteland	1,332.10
Agricultural Records:	2,515	Other	1,420.31
<b>Total Taxable Real Prop. Records:</b>	<b>5,605</b>	<b>Total Acres</b>	<b>310,000.76</b>

(see Table 20 records/acres)

	<b>Taxing Subdivision:</b>	<b>2011 VALUE</b>	<b>2011 TAXES</b>	<b>Average Tax Rate</b>	<b>Taxes % of Total</b>
A	TOWNSHIPS	101,269,880	15,446	0.0153	0.08%
B	MISCELLANEOUS DIST.	1,200,825,466	97,423	0.0081	0.50%
C	FIRE DISTRICTS	900,131,996	346,988	0.0385	1.78%
D	EDUC. SERV. UNIT	1,050,478,731	195,644	0.0186	1.01%
E	NAT. RESOURCE DIST.	1,050,478,731	378,635	0.0360	1.95%
F	COMMUNITY COLLEGE	1,050,478,731	1,221,161	0.1162	6.28%
G	COUNTY	1,050,478,731	4,172,030	0.3972	21.45%
H	CITY OR VILLAGE	196,676,019	1,278,714	0.6502	6.57%
I	SCHOOL DISTRICTS	1,050,478,731	11,746,684	1.1182	60.39%
	<b>KEARNEY COUNTY</b>	<b>1,050,478,731</b>	<b>19,452,725</b>	<b>1.8518</b>	<b>100.00%</b>

**50 KEARNEY COUNTY**

**2011 Levels of Value**

Residential:	93%
Commercial:	--
Agricultural:	71%
Ag Special Value:	--

(see Table 24 Levels of Value & statistics)

**Property Taxes Levied by Local Governments**

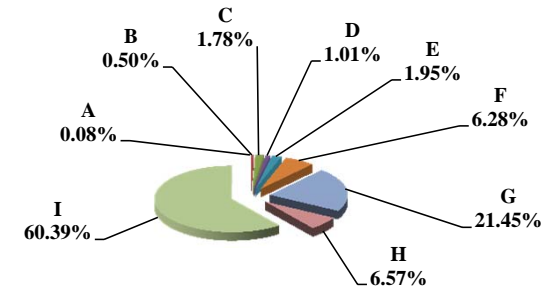

	<b>Property Type:</b>	<b>2011 VALUE</b>	<b>2011 TAXES</b>	<b>Average Tax Rate</b>	<b>Taxes % of Total</b>
A	RAILROADS	11,903,184	216,939	1.8225	1.12%
B	PUBLIC SERVIC ENTITIES	30,350,191	472,689	1.5574	2.43%
C	COMM. & INDUST. EQUIP.	29,356,842	627,328	2.1369	3.22%
D	AGRIC. MACH. & EQUIP.	49,340,598	859,938	1.7429	4.42%
E	AG-OUTBLDG & FARMSITE LAND	29,801,310	524,724	1.7607	2.70%
F	AGRICULTURAL LAND	573,283,855	9,881,257	1.7236	50.80%
G	COMM., INDUST., & MINERAL	73,354,291	1,599,557	2.1806	8.22%
H	RESIDENTIAL **	253,088,460	5,270,293	2.0824	27.09%
	<b>KEARNEY COUNTY</b>	<b>1,050,478,731</b>	<b>19,452,725</b>	<b>1.8518</b>	<b>100.00%</b>

**Property Taxes by Property Type**

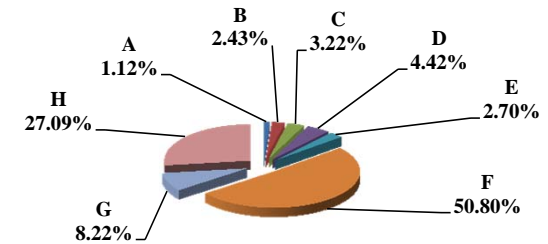

	<b>Property Type:</b>	<b>2011 VALUE</b>	<b>Value % of Total</b>
A	RAILROADS	11,903,184	1.13%
B	PUBLIC SERVIC ENTITIES	30,350,191	2.89%
C	COMM. & INDUST. EQUIP.	29,356,842	2.79%
D	AGRIC. MACH. & EQUIP.	49,340,598	4.70%
E	AG-OUTBLDG & FARMSITE LAND	29,801,310	2.84%
F	AGRICULTURAL LAND	573,283,855	54.57%
G	COMM., INDUST., & MINERAL	73,354,291	6.98%
H	RESIDENTIAL **	253,088,460	24.09%
	<b>KEARNEY COUNTY</b>	<b>1,050,478,731</b>	<b>100.00%</b>

\*\* Residential includes ag-dwelling & farm home site land.

**Value by Property Type**

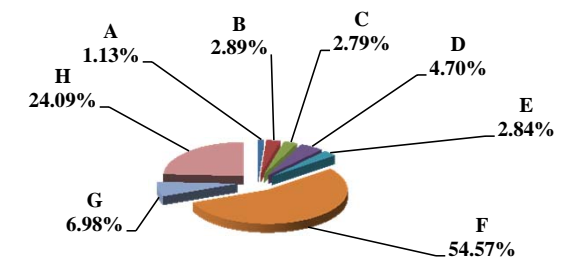

**Table 19B Comparison 2010 vs. 2011 Valuation and Taxes Levied by Taxing Subdivision and by Property Type**

**50 KEARNEY COUNTY**

VALUE by Taxing Subdivision	2010		2011		'10-'11 Amount Chg	'10-'11 '% Chg Value	2010		2011	
	TOTAL VALUE		TOTAL VALUE				Average Rates	Average Rates		
County	911,485,661		1,050,478,731		138,993,070	15.25%	0.3378	0.3972		
Township	88,307,653		101,269,880		12,962,227	14.68%	0.0187	0.0153		
City or Village	177,630,506		196,676,019		19,045,513	10.72%	0.5909	0.6502		
Fire District	779,623,535		900,131,996		120,508,461	15.46%	0.0402	0.0385		
Natural Resource District	911,485,661		1,050,478,731		138,993,070	15.25%	0.0384	0.0360		
Miscellaneous District	1,043,347,787		1,200,825,466		157,477,679	15.09%	0.0089	0.0081		
Educational Service Unit	911,485,661		1,050,478,731		138,993,070	15.25%	0.0190	0.0186		
Community College	911,485,661		1,050,478,731		138,993,070	15.25%	0.1120	0.1162		
Schools, Class 1 - 5	911,485,661		1,050,478,731		138,993,070	15.25%	1.0448	1.0315		
Schools, Learning Community*	0		0		0					
Schools, Bonds	1,035,140,228		1,193,864,526		158,724,298	15.33%	0.0875	0.0763		
<b>KEARNEY COUNTY</b>	<b>911,485,661</b>		<b>1,050,478,731</b>		<b>138,993,070</b>	<b>15.25%</b>	<b>1.8129</b>	<b>1.8518</b>		

TAXES by Taxing Subdivision	% of Total	2010		2011		2011 % of Total Amt Chg	'10-'11 Amount Chg	'10-'11 '% Chg Tax	2010		2011		% Chg Bond Taxes	% Chg NonBond
		TOTAL TAXES	% of Total	TOTAL TAXES	% of Total				Bond Taxes	NonBond Taxes	Bond Taxes	NonBond Taxes		
County	18.63%	3,079,098	21.45%	4,172,030		37.33%	1,092,932	35.50%	154,962	2,924,137	858,777	3,313,254	454.19%	13.31%
Township	0.10%	16,481	0.08%	15,446		-0.04%	(1,035)	-6.28%	0	16,481	0	15,446	-6.28%	
City or Village	6.35%	1,049,638	6.57%	1,278,714		7.82%	229,076	21.82%	335,485	714,153	473,592	805,122	41.17%	12.74%
Fire District	1.90%	313,387	1.78%	346,988		1.15%	33,601	10.72%	94,256	219,131	115,417	231,571	22.45%	5.68%
Natural Resource District	2.12%	350,202	1.95%	378,635		0.97%	28,433	8.12%	0	350,202	0	378,635		8.12%
Miscellaneous District	0.56%	93,023	0.50%	97,423		0.15%	4,400	4.73%	0	93,023	0	97,423		4.73%
Educational Service Unit	1.05%	173,012	1.01%	195,644		0.77%	22,632	13.08%	36,305	136,707	38,091	157,553	4.92%	15.25%
Community College	6.18%	1,021,074	6.28%	1,221,161		6.83%	200,086	19.60%	0	1,021,074	0	1,221,161		19.60%
Schools, Class 1 - 5		9,523,558		10,835,885				--		9,523,558		10,835,885	--	--
Schools, Learning Community*		0		0				--		0		0	--	--
Schools, Total Non-bond	57.63%	9,523,558	55.70%	10,835,885		44.82%	1,312,327	13.78%		9,523,558		10,835,885		13.78%
Schools, Bonds	5.48%	905,270	4.68%	910,800		0.19%	5,530	0.61%	905,270	0	910,800	0	0.61%	
<b>KEARNEY COUNTY</b>	<b>100.00%</b>	<b>16,524,744</b>	<b>100.00%</b>	<b>19,452,725</b>		<b>100.00%</b>	<b>2,927,981</b>	<b>17.72%</b>	<b>1,526,278</b>	<b>14,998,466</b>	<b>2,396,676</b>	<b>17,056,049</b>	<b>57.03%</b>	<b>13.72%</b>

VALUE by Property Type	% of Total	2010		2011		2011 % of Total Amt Chg	'10-'11 Amount Chg	'10-'11 '% Chg Value	2010		2011	
		TOTAL VALUE	% of Total	TOTAL VALUE	% of Total				Average Rates	Average Rates		
Agricultural Land	50.96%	464,482,790	54.57%	573,283,855		78.28%	108,801,065	23.42%	1,6940	1,7236		
Agric. Improvements & Farm Site	3.15%	28,734,600	2.84%	29,801,310		0.77%	1,066,710	3.71%	1,7210	1,7607		
Residential **	27.41%	249,831,855	24.09%	253,088,460		2.34%	3,256,605	1.30%	2,0139	2,0824		
Commercial & Indust. & Mineral	5.56%	50,644,041	6.98%	73,354,291		16.34%	22,710,250	44.84%	2,0122	2,1806		
Railroad - Real	0.95%	8,642,719	0.98%	10,312,252		1.20%	1,669,533	19.32%	1,7601	1,8225		
Public Service Entity - Real	0.25%	2,294,400	0.18%	1,851,932		-0.32%	(442,468)	-19.28%	1,7063	1,6908		
<b>SUBTOTAL-REAL</b>	<b>88.28%</b>	<b>804,630,405</b>	<b>89.64%</b>	<b>941,692,100</b>		<b>98.61%</b>	<b>137,061,695</b>	<b>17.03%</b>	<b>1,8151</b>	<b>1,8578</b>		
Agricultural Personal Property	4.53%	41,292,501	4.70%	49,340,598		5.79%	8,048,097	19.49%	1,6981	1,7429		
Commercial Personal Property	3.66%	33,352,367	2.79%	29,356,842		-2.87%	(3,995,525)	-11.98%	2,0600	2,1369		
Railroad Personal	0.18%	1,654,287	0.15%	1,590,932		-0.05%	(63,355)	-3.83%	1,7601	1,8225		
Public Service Entity Personal	3.35%	30,556,101	2.71%	28,498,259		-1.48%	(2,057,842)	-6.73%	1,6455	1,5488		
<b>SUBTOTAL - PERSONAL</b>	<b>11.72%</b>	<b>106,855,256</b>	<b>10.36%</b>	<b>108,786,631</b>		<b>1.39%</b>	<b>1,931,375</b>	<b>1.81%</b>	<b>1,7970</b>	<b>1,7995</b>		
<b>KEARNEY COUNTY</b>	<b>100.00%</b>	<b>911,485,661</b>	<b>100.00%</b>	<b>1,050,478,731</b>		<b>100.00%</b>	<b>138,993,070</b>	<b>15.25%</b>	<b>1.8129</b>	<b>1.8518</b>		

TAXES by Property Type	% of Total	2010		2011		2011 % of Total Amt Chg	'10-'11 Amount Chg	'10-'11 '% Chg Tax	2010		2011		% Chg Bond Taxes	% Chg NonBond
		TOTAL TAXES	% of Total	TOTAL TAXES	% of Total				Bond Taxes	NonBond Taxes	Bond Taxes	NonBond Taxes		
Agricultural Land	47.62%	7,868,298	50.80%	9,881,257		68.75%	2,012,959	25.58%	613,221	7,255,077	1,049,605	8,831,652	71.16%	21.73%
Agric. Improvements & Farm Site	2.99%	494,514	2.70%	524,724		1.03%	30,209	6.11%	42,979	451,535	59,795	464,928	39.13%	2.97%
Residential **	30.45%	5,031,439	27.09%	5,270,293		8.16%	238,854	4.75%	583,808	4,447,631	787,144	4,483,149	34.83%	0.80%
Commercial & Indust. & Mineral	6.17%	1,019,054	8.22%	1,599,557		19.83%	580,504	56.96%	110,604	908,449	248,110	1,351,448	124.32%	48.76%
Railroad - Real	0.92%	152,121	0.97%	187,944		1.22%	35,823	23.55%	13,056	139,065	21,976	165,968	68.32%	19.35%
Public Service Entity - Real	0.24%	39,150	0.16%	31,313		-0.27%	(7,837)	-20.02%	2,470	36,680	3,223	28,090	30.49%	-23.42%
<b>SUBTOTAL-REAL</b>	<b>88.38%</b>	<b>14,604,576</b>	<b>89.94%</b>	<b>17,495,088</b>		<b>98.72%</b>	<b>2,890,512</b>	<b>19.79%</b>	<b>1,366,140</b>	<b>13,238,436</b>	<b>2,169,853</b>	<b>15,325,235</b>	<b>58.83%</b>	<b>15.76%</b>
Agricultural Personal Property	4.24%	701,182	4.42%	859,938		5.42%	158,755	22.64%	54,062	647,121	91,950	767,988	70.08%	18.68%
Commercial Personal Property	4.16%	687,068	3.22%	627,328		-2.04%	(59,740)	-8.69%	85,000	602,069	94,293	533,035	10.93%	-11.47%
Railroad Personal	0.18%	29,117	0.15%	28,995		-0.04%	(122)	-0.42%	2,499	26,618	3,390	25,605	35.66%	-3.81%
Public Service Entity Personal	3.04%	502,800	2.27%	441,376		-2.10%	(61,425)	-12.22%	18,579	484,222	37,190	404,186	100.17%	-16.53%
<b>SUBTOTAL - PERSONAL</b>	<b>11.62%</b>	<b>1,920,168</b>	<b>10.06%</b>	<b>1,957,637</b>		<b>1.28%</b>	<b>37,469</b>	<b>1.95%</b>	<b>160,139</b>	<b>1,760,029</b>	<b>226,824</b>	<b>1,730,814</b>	<b>41.64%</b>	<b>-1.66%</b>
<b>KEARNEY COUNTY</b>	<b>100.00%</b>	<b>16,524,744</b>	<b>100.00%</b>	<b>19,452,725</b>		<b>100.00%</b>	<b>2,927,981</b>	<b>17.72%</b>	<b>1,526,278</b>	<b>14,998,466</b>	<b>2,396,676</b>	<b>17,056,049</b>	<b>57.03%</b>	<b>13.72%</b>

\* Learning Community levy/tax began 2009 \*\* Residential includes agricultural residences and home site land.

**Table 19A 2011 Value & Taxes Levied by Taxing Subdivision & by Property Type**

<b>County Seat:</b>	<b>Ogallala, NE</b>	<b>Taxable Amland Acres:</b>	
<b>County Population:</b>	<b>8,368</b>	Irrigated	110,471.99
<b>Personal Property Schedules:</b>	<b>955</b>	Dryland	107,908.06
Residential & Recreational Records:	6,081	Grassland	405,147.93
Comm. & Indust. & Mineral Records:	770	Wasteland	14,343.90
Agricultural Records:	2,364	Other	0.00
<b>Total Taxable Real Prop. Records:</b>	<b>9,215</b>	<b>Total Acres</b>	<b>637,871.88</b>

(see Table 20 records/acres)

	<b>Taxing Subdivision:</b>	<b>2011 VALUE</b>	<b>2011 TAXES</b>	<b>Average Tax Rate</b>	<b>Taxes % of Total</b>
A	TOWNSHIPS	0	0		0.00%
B	MISCELLANEOUS DIST.	1,652,035,062	172,286	0.0104	0.96%
C	FIRE DISTRICTS	789,177,518	338,059	0.0428	1.88%
D	EDUC. SERV. UNIT	1,026,161,437	153,958	0.0150	0.86%
E	NAT. RESOURCE DIST.	1,026,161,436	709,094	0.0691	3.94%
F	COMMUNITY COLLEGE	1,026,161,436	902,967	0.0880	5.01%
G	COUNTY	1,026,161,436	3,470,371	0.3382	19.27%
H	CITY OR VILLAGE	249,131,886	1,132,382	0.4545	6.29%
I	SCHOOL DISTRICTS	1,026,161,441	11,126,596	1.0843	61.79%
	<b>KEITH COUNTY</b>	<b>1,026,161,436</b>	<b>18,005,713</b>	<b>1.7547</b>	<b>100.00%</b>

**51 KEITH COUNTY**

**2011 Levels of Value**

Residential:	98%
Commercial:	98%
Agricultural:	72%
Ag Special Value:	72%

(see Table 24 Levels of Value & statistics)

**Property Taxes Levied by Local Governments**

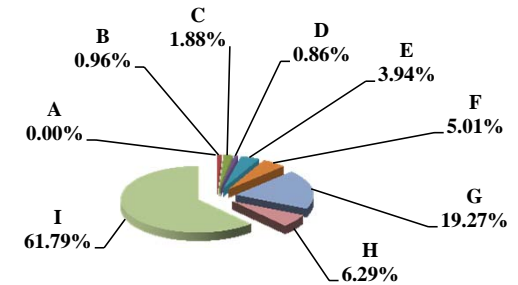

	<b>Property Type:</b>	<b>2011 VALUE</b>	<b>2011 TAXES</b>	<b>Average Tax Rate</b>	<b>Taxes % of Total</b>
A	RAILROADS	158,186,340	2,648,115	1.6740	14.71%
B	PUBLIC SERVIC ENTITIES	10,401,759	189,651	1.8233	1.05%
C	COMM. & INDUST. EQUIP.	17,238,579	321,799	1.8667	1.79%
D	AGRIC. MACH. & EQUIP.	31,222,748	518,873	1.6618	2.88%
E	AG-OUTBLDG & FARMSITE LAND	18,042,740	298,431	1.6540	1.66%
F	AGRICULTURAL LAND	338,244,890	5,585,961	1.6515	31.02%
G	COMM., INDUST., & MINERAL	87,703,420	1,747,868	1.9929	9.71%
H	RESIDENTIAL **	365,120,960	6,695,016	1.8336	37.18%
	<b>KEITH COUNTY</b>	<b>1,026,161,436</b>	<b>18,005,713</b>	<b>1.7547</b>	<b>100.00%</b>

**Property Taxes by Property Type**

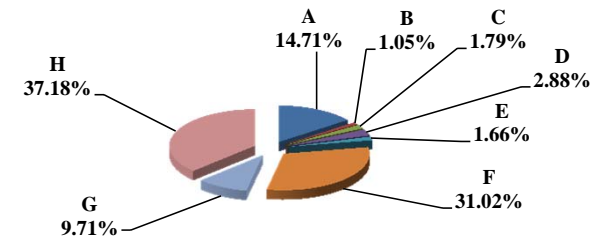

	<b>Property Type:</b>	<b>2011 VALUE</b>	<b>Value % of Total</b>
A	RAILROADS	158,186,340	15.42%
B	PUBLIC SERVIC ENTITIES	10,401,759	1.01%
C	COMM. & INDUST. EQUIP.	17,238,579	1.68%
D	AGRIC. MACH. & EQUIP.	31,222,748	3.04%
E	AG-OUTBLDG & FARMSITE LAND	18,042,740	1.76%
F	AGRICULTURAL LAND	338,244,890	32.96%
G	COMM., INDUST., & MINERAL	87,703,420	8.55%
H	RESIDENTIAL **	365,120,960	35.58%
	<b>KEITH COUNTY</b>	<b>1,026,161,436</b>	<b>100.00%</b>

\*\* Residential includes ag-dwelling & farm home site land.

**Value by Property Type**

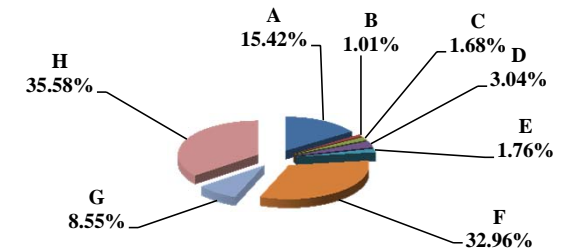

**Table 19B Comparison 2010 vs. 2011 Valuation and Taxes Levied by Taxing Subdivision and by Property Type**

VALUE by Taxing Subdivision	2010		2011		'10-'11		2010		2011	
	TOTAL VALUE		TOTAL VALUE		Amount Chg	% Chg Value	Average Rates		Average Rates	
County	973,105,129		1,026,161,436		53,056,307	5.45%	0.3156		0.3382	
Township	0		0		0					
City or Village	247,384,202		249,131,886		1,747,684	0.71%	0.4542		0.4545	
Fire District	738,397,831		789,177,518		50,779,687	6.88%	0.0445		0.0428	
Natural Resource District	973,105,129		1,026,161,436		53,056,307	5.45%	0.0691		0.0691	
Miscellaneous District	1,567,509,696		1,652,035,062		84,525,366	5.39%	0.0095		0.0104	
Educational Service Unit	973,105,129		1,026,161,437		53,056,308	5.45%	0.0150		0.0150	
Community College	973,105,129		1,026,161,436		53,056,307	5.45%	0.0880		0.0880	
Schools, Class 1 - 5	973,105,128		1,026,161,441		53,056,313	5.45%	1.0212		1.0315	
Schools, Learning Community*	0		0		0					
Schools, Bonds	207,730,033		223,771,817		16,041,784	7.72%	0.2643		0.2423	
<b>KEITH COUNTY</b>	<b>973,105,129</b>		<b>1,026,161,436</b>		<b>53,056,307</b>	<b>5.45%</b>	<b>1.7297</b>		<b>1.7547</b>	

TAXES by Taxing Subdivision	2010 % of Total	2010 TOTAL TAXES	2011 % of Total	2011 TOTAL TAXES	2011 % of Total Amt Chg	'10-'11 Amount Chg	'10-'11 % Chg Tax	2010 Bond Taxes	2010 NonBond Taxes	2011 Bond Taxes	2011 NonBond Taxes	% Chg Bond Taxes	% Chg NonBond
County	18.24%	3,070,824	19.27%	3,470,371	34.04%	399,548	13.01%	0	3,070,824	0	3,470,371		13.01%
Township	0.00%	0	0.00%	0	0.00%	0		0	0	0	0		
City or Village	6.68%	1,123,543	6.29%	1,132,382	0.75%	8,840	0.79%	337,364	786,179	261,962	870,420	-22.35%	10.72%
Fire District	1.95%	328,522	1.88%	338,059	0.81%	9,536	2.90%	22,480	306,042	21,213	316,845	-5.64%	3.53%
Natural Resource District	3.99%	672,426	3.94%	709,094	3.12%	36,668	5.45%	0	672,426	0	709,094		5.45%
Miscellaneous District	0.88%	148,225	0.96%	172,286	2.05%	24,061	16.23%	0	148,225	0	172,286		16.23%
Educational Service Unit	0.87%	145,998	0.86%	153,958	0.68%	7,960	5.45%	31	145,968	27	153,931	-11.11%	5.46%
Community College	5.09%	856,274	5.01%	902,967	3.98%	46,693	5.45%	0	856,274	0	902,967		5.45%
Schools, Class 1 - 5		9,937,121		10,584,387			--		9,937,121		10,584,387	--	--
Schools, Learning Community*		0		0			--		0		0	--	--
Schools, Total Non-bond	59.04%	9,937,121	58.78%	10,584,387	55.14%	647,266	6.51%		9,937,121		10,584,387		6.51%
Schools, Bonds	3.26%	548,970	3.01%	542,209	-0.58%	(6,762)	-1.23%	548,970	0	542,209	0	-1.23%	
<b>KEITH COUNTY</b>	<b>100.00%</b>	<b>16,831,904</b>	<b>100.00%</b>	<b>18,005,713</b>	<b>100.00%</b>	<b>1,173,809</b>	<b>6.97%</b>	<b>908,844</b>	<b>15,923,060</b>	<b>825,411</b>	<b>17,180,303</b>	<b>-9.18%</b>	<b>7.90%</b>

VALUE by Property Type	2010 % of Total	2010 TOTAL VALUE	2011 % of Total	2011 TOTAL VALUE	2011 % of Total Amt Chg	'10-'11 Amount Chg	'10-'11 % Chg Value	2010 Average Rates	2011 Average Rates
Agricultural Land	32.63%	317,502,475	32.96%	338,244,890	39.10%	20,742,415	6.53%	1.6314	1.6515
Agric. Improvements & Farm Site	1.76%	17,112,960	1.75%	18,042,740	1.75%	929,780	5.43%	1.6339	1.6540
Residential **	37.73%	367,140,640	35.58%	365,120,960	-3.81%	(2,019,680)	-0.55%	1.7956	1.8336
Commercial & Indust. & Mineral	8.94%	86,991,115	8.55%	87,703,420	1.34%	712,305	0.82%	1.9517	1.9929
Railroad - Real	10.94%	106,499,183	13.20%	135,413,025	54.50%	28,913,842	27.15%	1.6480	1.6740
Public Service Entity - Real	0.30%	2,875,872	0.13%	1,298,927	-2.97%	(1,576,945)	-54.83%	1.6807	1.9485
<b>SUBTOTAL-REAL</b>	<b>92.29%</b>	<b>898,122,245</b>	<b>92.17%</b>	<b>945,823,962</b>	<b>89.91%</b>	<b>47,701,717</b>	<b>5.31%</b>	<b>1.7317</b>	<b>1.7571</b>
Agricultural Personal Property	2.95%	28,736,349	3.04%	31,222,748	4.69%	2,486,399	8.65%	1.6402	1.6618
Commercial Personal Property	1.79%	17,407,756	1.68%	17,238,579	-0.32%	(169,177)	-0.97%	1.8417	1.8667
Railroad Personal	2.03%	19,708,561	2.22%	22,773,315	5.78%	3,064,754	15.55%	1.6480	1.6740
Public Service Entity Personal	0.94%	9,130,218	0.89%	9,102,832	-0.05%	(27,386)	-0.30%	1.7768	1.8054
<b>SUBTOTAL - PERSONAL</b>	<b>7.71%</b>	<b>74,982,884</b>	<b>7.83%</b>	<b>80,337,474</b>	<b>10.09%</b>	<b>5,354,590</b>	<b>7.14%</b>	<b>1.7057</b>	<b>1.7255</b>
<b>KEITH COUNTY</b>	<b>100.00%</b>	<b>973,105,129</b>	<b>100.00%</b>	<b>1,026,161,436</b>	<b>100.00%</b>	<b>53,056,307</b>	<b>5.45%</b>	<b>1.7297</b>	<b>1.7547</b>

TAXES by Property Type	2010 % of Total	2010 TOTAL TAXES	2011 % of Total	2011 TOTAL TAXES	2011 % of Total Amt Chg	'10-'11 Amount Chg	'10-'11 % Chg Tax	2010 Bond Taxes	2010 NonBond Taxes	2011 Bond Taxes	2011 NonBond Taxes	% Chg Bond Taxes	% Chg NonBond
Agricultural Land	30.77%	5,179,590	31.02%	5,585,961	34.62%	406,371	7.85%	297,211	4,882,379	286,372	5,299,589	-3.65%	8.55%
Agric. Improvements & Farm Site	1.66%	279,615	1.66%	298,431	1.60%	18,816	6.73%	16,058	263,557	14,342	284,088	-10.69%	7.79%
Residential **	39.17%	6,592,533	37.18%	6,695,016	8.73%	102,483	1.55%	310,372	6,282,161	253,456	6,441,560	-18.34%	2.54%
Commercial & Indust. & Mineral	10.09%	1,697,763	9.71%	1,747,868	4.27%	50,104	2.95%	115,875	1,581,888	93,912	1,653,956	-18.95%	4.56%
Railroad - Real	10.43%	1,755,115	12.59%	2,266,879	43.60%	511,764	29.16%	90,310	1,664,805	104,245	2,162,634	15.43%	29.90%
Public Service Entity - Real	0.29%	48,334	0.14%	25,310	-1.96%	(23,024)	-47.63%	2,418	45,916	1,083	24,227	-55.22%	-47.24%
<b>SUBTOTAL-REAL</b>	<b>92.40%</b>	<b>15,552,950</b>	<b>92.30%</b>	<b>16,619,464</b>	<b>90.86%</b>	<b>1,066,514</b>	<b>6.86%</b>	<b>832,245</b>	<b>14,720,705</b>	<b>753,409</b>	<b>15,866,055</b>	<b>-9.47%</b>	<b>7.78%</b>
Agricultural Personal Property	2.80%	471,339	2.88%	518,873	4.05%	47,535	10.09%	30,267	441,072	29,882	488,992	-1.27%	10.86%
Commercial Personal Property	1.90%	320,591	1.79%	321,799	0.10%	1,208	0.38%	21,635	298,956	17,192	304,607	-20.54%	1.89%
Railroad Personal	1.93%	324,799	2.12%	381,236	4.81%	56,438	17.38%	16,713	308,086	17,532	363,705	4.90%	18.05%
Public Service Entity Personal	0.96%	162,226	0.91%	164,341	0.18%	2,115	1.30%	7,984	154,241	7,396	156,945	-7.37%	1.75%
<b>SUBTOTAL - PERSONAL</b>	<b>7.60%</b>	<b>1,278,954</b>	<b>7.70%</b>	<b>1,386,250</b>	<b>9.14%</b>	<b>107,296</b>	<b>8.39%</b>	<b>76,599</b>	<b>1,202,355</b>	<b>72,002</b>	<b>1,314,248</b>	<b>-6.00%</b>	<b>9.31%</b>
<b>KEITH COUNTY</b>	<b>100.00%</b>	<b>16,831,904</b>	<b>100.00%</b>	<b>18,005,713</b>	<b>100.00%</b>	<b>1,173,809</b>	<b>6.97%</b>	<b>908,844</b>	<b>15,923,060</b>	<b>825,411</b>	<b>17,180,303</b>	<b>-9.18%</b>	<b>7.90%</b>

\* Learning Community levy/tax began 2009 \*\* Residential includes agricultural residences and home site land.

**Table 19A 2011 Value & Taxes Levied by Taxing Subdivision & by Property Type**

<b>County Seat:</b>	Springview, NE	<b>Taxable Amland Acres:</b>	
<b>County Population:</b>	824	Irrigated	24,023.32
<b>Personal Property Schedules:</b>	266	Dryland	32,463.23
Residential & Recreational Records:	416	Grassland	426,020.65
Comm. & Indust. & Mineral Records:	73	Wasteland	2,117.35
Agricultural Records:	1,930	Other	0.00
<b>Total Taxable Real Prop. Records:</b>	<b>2,419</b>	<b>Total Acres</b>	<b>484,624.55</b>

(see Table 20 records/acres)

	<b>Taxing Subdivision:</b>	<b>2011 VALUE</b>	<b>2011 TAXES</b>	<b>Average Tax Rate</b>	<b>Taxes % of Total</b>
A	TOWNSHIPS	0	0		0.00%
B	MISCELLANEOUS DIST.	258,795,800	12,479	0.0048	0.40%
C	FIRE DISTRICTS	258,795,800	40,512	0.0157	1.30%
D	EDUC. SERV. UNIT	258,795,800	38,820	0.0150	1.24%
E	NAT. RESOURCE DIST.	258,796,844	72,513	0.0280	2.32%
F	COMMUNITY COLLEGE	258,795,800	246,511	0.0953	7.90%
G	COUNTY	258,795,800	925,373	0.3576	29.65%
H	CITY OR VILLAGE	6,985,321	31,285	0.4479	1.00%
I	SCHOOL DISTRICTS	258,795,800	1,753,727	0.6776	56.19%
	<b>KEYA PAHA COUNTY</b>	<b>258,795,800</b>	<b>3,121,220</b>	<b>1.2061</b>	<b>100.00%</b>

	<b>Property Type:</b>	<b>2011 VALUE</b>	<b>2011 TAXES</b>	<b>Average Tax Rate</b>	<b>Taxes % of Total</b>
A	RAILROADS	0	0		0.00%
B	PUBLIC SERVIC ENTITIES	816,664	10,616	1.3000	0.34%
C	COMM. & INDUST. EQUIP.	1,150,376	17,053	1.4823	0.55%
D	AGRIC. MACH. & EQUIP.	10,113,170	120,889	1.1954	3.87%
E	AG-OUTBLDG & FARMSITE LAND	5,808,900	69,383	1.1944	2.22%
F	AGRICULTURAL LAND	217,884,820	2,601,569	1.1940	83.35%
G	COMM., INDUST., & MINERAL	1,887,810	28,128	1.4900	0.90%
H	RESIDENTIAL **	21,134,060	273,582	1.2945	8.77%
	<b>KEYA PAHA COUNTY</b>	<b>258,795,800</b>	<b>3,121,220</b>	<b>1.2061</b>	<b>100.00%</b>

	<b>Property Type:</b>	<b>2011 VALUE</b>	<b>Value % of Total</b>
A	RAILROADS	0	0.00%
B	PUBLIC SERVIC ENTITIES	816,664	0.32%
C	COMM. & INDUST. EQUIP.	1,150,376	0.44%
D	AGRIC. MACH. & EQUIP.	10,113,170	3.91%
E	AG-OUTBLDG & FARMSITE LAND	5,808,900	2.24%
F	AGRICULTURAL LAND	217,884,820	84.19%
G	COMM., INDUST., & MINERAL	1,887,810	0.73%
H	RESIDENTIAL **	21,134,060	8.17%
	<b>KEYA PAHA COUNTY</b>	<b>258,795,800</b>	<b>100.00%</b>

\*\* Residential includes ag-dwelling & farm home site land.

**52 KEYA PAHA COUNTY**

**2011 Levels of Value**

Residential:	--
Commercial:	--
Agricultural:	69%
Ag Special Value:	69%

(see Table 24 Levels of Value & statistics)

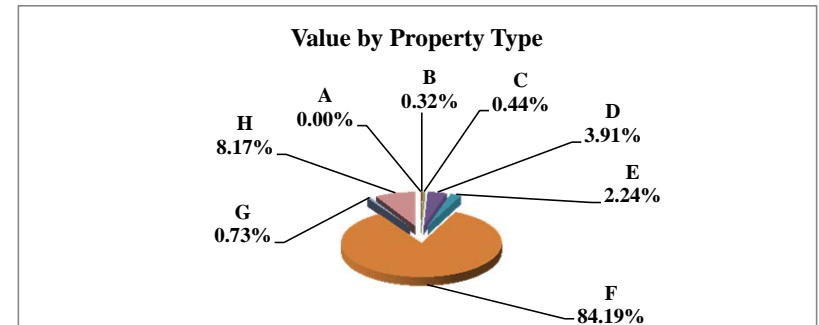
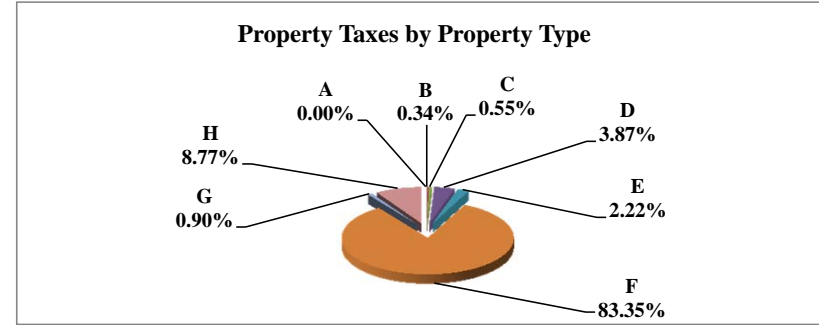
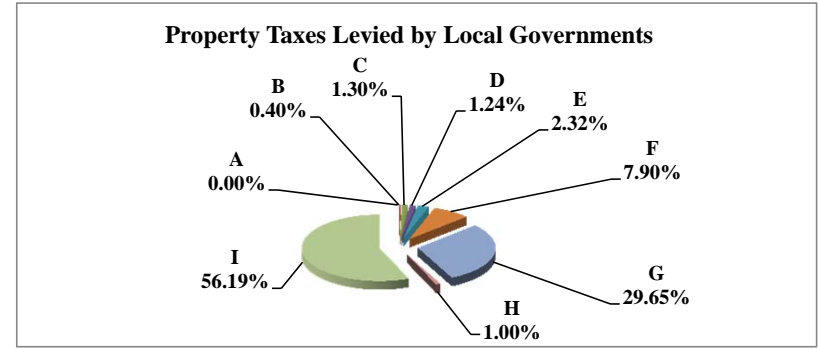

**Table 19B Comparison 2010 vs. 2011 Valuation and Taxes Levied by Taxing Subdivision and by Property Type**

**52 KEYA PAHA COUNTY**

VALUE by Taxing Subdivision	2010		2011		'10-'11		2010		2011	
	TOTAL VALUE	TOTAL VALUE	Amount Chg	% Chg Value	Average Rates	Average Rates				
County	245,812,674	258,795,800	12,983,126	5.28%	0.3576	0.3576				
Township	0	0	0							
City or Village	7,222,018	6,985,321	(236,697)	-3.28%	0.4489	0.4479				
Fire District	245,812,674	258,795,800	12,983,126	5.28%	0.0160	0.0157				
Natural Resource District	245,812,674	258,796,844	12,984,170	5.28%	0.0267	0.0280				
Miscellaneous District	245,812,674	258,795,800	12,983,126	5.28%	0.0050	0.0048				
Educational Service Unit	245,812,674	258,795,800	12,983,126	5.28%	0.0150	0.0150				
Community College	245,812,674	258,795,800	12,983,126	5.28%	0.0985	0.0953				
Schools, Class 1 - 5	245,812,674	258,795,800	12,983,126	5.28%	0.7580	0.6776				
Schools, Learning Community*	0	0	0							
Schools, Bonds	0	0	0							
<b>KEYA PAHA COUNTY</b>	<b>245,812,674</b>	<b>258,795,800</b>	<b>12,983,126</b>	<b>5.28%</b>	<b>1.2899</b>	<b>1.2061</b>				

TAXES by Taxing Subdivision	% of Total	2010		2011		2011 % of Total Amt Chg	'10-'11		2010		2011		% Chg Bond Taxes	% Chg NonBond
		TOTAL TAXES	TOTAL TAXES	Amount Chg	% Chg Tax		Bond Taxes	NonBond Taxes	Bond Taxes	NonBond Taxes				
County	27.72%	878,950	925,373	-93.59%	46,423	5.28%	0	878,950	0	925,373	0	5.28%		
Township	0.00%	0	0	0.00%	0		0	0	0	0	0			
City or Village	1.02%	32,417	31,285	2.28%	(1,132)	-3.49%	0	32,417	0	31,285	0	-3.49%		
Fire District	1.24%	39,347	40,512	-2.35%	1,165	2.96%	0	39,347	0	40,512	0	2.96%		
Natural Resource District	2.07%	65,653	72,513	-13.83%	6,860	10.45%	0	65,653	0	72,513	0	10.45%		
Miscellaneous District	0.38%	12,178	12,479	-0.61%	302	2.48%	0	12,178	0	12,479	0	2.48%		
Educational Service Unit	1.16%	36,873	38,820	-3.93%	1,948	5.28%	0	36,873	0	38,820	0	5.28%		
Community College	7.64%	242,125	246,511	-8.84%	4,385	1.81%	0	242,125	0	246,511	0	1.81%		
Schools, Class 1 - 5		1,863,280	1,753,727			--		1,863,280		1,753,727		--		
Schools, Learning Community*		0	0			--		0		0		--		
Schools, Total Non-bond	58.76%	1,863,280	1,753,727	220.86%	(109,553)	-5.88%	0	1,863,280	0	1,753,727	0	-5.88%		
Schools, Bonds	0.00%	0	0	0.00%	0		0	0	0	0	0			
<b>KEYA PAHA COUNTY</b>	<b>100.00%</b>	<b>3,170,822</b>	<b>3,121,220</b>	<b>100.00%</b>	<b>(49,602)</b>	<b>-1.56%</b>	<b>0</b>	<b>3,170,822</b>	<b>0</b>	<b>3,121,220</b>	<b>0</b>	<b>-1.56%</b>		

VALUE by Property Type	% of Total	2010		2011		2011 % of Total Amt Chg	'10-'11		2010		2011	
		TOTAL VALUE	TOTAL VALUE	Amount Chg	% Chg Value		Average Rates	Average Rates				
Agricultural Land	83.48%	205,210,210	217,884,820	97.62%	12,674,610	6.18%		1.2768	1.1940			
Agric. Improvements & Farm Site	2.29%	5,623,350	5,808,900	1.43%	185,550	3.30%		1.2772	1.1944			
Residential **	8.34%	20,510,060	21,134,060	4.81%	624,000	3.04%		1.3806	1.2945			
Commercial & Indust. & Mineral	0.77%	1,887,380	1,887,810	0.00%	430	0.02%		1.5753	1.4900			
Railroad - Real	0.00%	0	0	0.00%	0							
Public Service Entity - Real	0.02%	58,914	63,731	0.02%	4,817	8.18%		1.4234	1.2737			
<b>SUBTOTAL-REAL</b>	<b>94.91%</b>	<b>233,289,914</b>	<b>246,779,321</b>	<b>103.90%</b>	<b>13,489,407</b>	<b>5.78%</b>		<b>1.2884</b>	<b>1.2049</b>			
Agricultural Personal Property	4.43%	10,890,928	10,113,170	-5.99%	(777,758)	-7.14%		1.2797	1.1954			
Commercial Personal Property	0.49%	1,211,338	1,150,376	-0.47%	(60,962)	-5.03%		1.6142	1.4823			
Railroad Personal	0.00%	0	0	0.00%	0							
Public Service Entity Personal	0.17%	420,494	752,933	0.29%	332,439	79.06%		1.4778	1.3022			
<b>SUBTOTAL - PERSONAL</b>	<b>5.09%</b>	<b>12,522,760</b>	<b>12,016,479</b>	<b>-3.90%</b>	<b>(506,281)</b>	<b>-4.04%</b>		<b>1.3187</b>	<b>1.2295</b>			
<b>KEYA PAHA COUNTY</b>	<b>100.00%</b>	<b>245,812,674</b>	<b>258,795,800</b>	<b>100.00%</b>	<b>12,983,126</b>	<b>5.28%</b>		<b>1.2899</b>	<b>1.2061</b>			

TAXES by Property Type	% of Total	2010		2011		2011 % of Total Amt Chg	'10-'11		2010		2011		% Chg Bond Taxes	% Chg NonBond
		TOTAL TAXES	TOTAL TAXES	Amount Chg	% Chg Tax		Bond Taxes	NonBond Taxes	Bond Taxes	NonBond Taxes				
Agricultural Land	82.63%	2,620,133	2,601,569	37.43%	(18,564)	-0.71%		2,620,133	0	2,601,569	0	-0.71%		
Agric. Improvements & Farm Site	2.27%	71,821	69,383	2.22%	(2,438)	-3.39%		71,821	0	69,383	0	-3.39%		
Residential **	8.93%	283,163	273,582	19.32%	(9,581)	-3.38%		283,163	0	273,582	0	-3.38%		
Commercial & Indust. & Mineral	0.94%	29,732	28,128	3.23%	(1,604)	-5.39%		29,732	0	28,128	0	-5.39%		
Railroad - Real	0.00%	0	0	0.00%	0			0	0	0	0			
Public Service Entity - Real	0.03%	839	812	0.05%	(27)	-3.20%		839	0	812	0	-3.20%		
<b>SUBTOTAL-REAL</b>	<b>94.79%</b>	<b>3,005,687</b>	<b>2,973,473</b>	<b>64.94%</b>	<b>(32,214)</b>	<b>-1.07%</b>		<b>3,005,687</b>	<b>0</b>	<b>2,973,473</b>	<b>0</b>	<b>-1.07%</b>		
Agricultural Personal Property	4.40%	139,368	120,889	37.25%	(18,478)	-13.26%		139,368	0	120,889	0	-13.26%		
Commercial Personal Property	0.62%	19,553	17,053	5.04%	(2,501)	-12.79%		19,553	0	17,053	0	-12.79%		
Railroad Personal	0.00%	0	0	0.00%	0			0	0	0	0			
Public Service Entity Personal	0.20%	6,214	9,805	-7.24%	3,591	57.78%		6,214	0	9,805	0	57.78%		
<b>SUBTOTAL - PERSONAL</b>	<b>5.21%</b>	<b>165,135</b>	<b>147,747</b>	<b>35.06%</b>	<b>(17,388)</b>	<b>-10.53%</b>		<b>165,135</b>	<b>0</b>	<b>147,747</b>	<b>0</b>	<b>-10.53%</b>		
<b>KEYA PAHA COUNTY</b>	<b>100.00%</b>	<b>3,170,822</b>	<b>3,121,220</b>	<b>100.00%</b>	<b>(49,602)</b>	<b>-1.56%</b>		<b>3,170,822</b>	<b>0</b>	<b>3,121,220</b>	<b>0</b>	<b>-1.56%</b>		

\* Learning Community levy/tax began 2009 \*\* Residential includes agricultural residences and home site land.

**Table 19A 2011 Value & Taxes Levied by Taxing Subdivision & by Property Type**

<b>County Seat:</b>	<b>Kimball, NE</b>	<b>Taxable Amland Acres:</b>	
<b>County Population:</b>	<b>3,821</b>	Irrigated	40,809.61
<b>Personal Property Schedules:</b>	<b>909</b>	Dryland	250,486.79
Residential & Recreational Records:	1,844	Grassland	297,122.03
Comm. & Indust.& Mineral Records:	1,057	Wasteland	0.00
Agricultural Records:	1,959	Other	0.00
<b>Total Taxable Real Prop.Records:</b>	<b>4,860</b>	<b>Total Acres</b>	<b>588,418.43</b>

(see Table 20 records/acres)

	<b>Taxing Subdivision:</b>	<b>2011 VALUE</b>	<b>2011 TAXES</b>	<b>Average Tax Rate</b>	<b>Taxes % of Total</b>
A	TOWNSHIPS	0	0		0.00%
B	MISCELLANEOUS DIST.	1,347,374,454	126,797	0.0094	1.21%
C	FIRE DISTRICTS	465,448,557	144,843	0.0311	1.38%
D	EDUC. SERV. UNIT	574,370,794	91,067	0.0159	0.87%
E	NAT. RESOURCE DIST.	574,370,794	274,090	0.0477	2.62%
F	COMMUNITY COLLEGE	574,370,794	575,859	0.1003	5.50%
G	COUNTY	574,370,794	2,575,708	0.4484	24.59%
H	CITY OR VILLAGE	121,880,856	706,785	0.5799	6.75%
I	SCHOOL DISTRICTS	574,370,795	5,979,336	1.0410	57.08%
	<b>KIMBALL COUNTY</b>	<b>574,370,794</b>	<b>10,474,483</b>	<b>1.8236</b>	<b>100.00%</b>

	<b>Property Type:</b>	<b>2011 VALUE</b>	<b>2011 TAXES</b>	<b>Average Tax Rate</b>	<b>Taxes % of Total</b>
A	RAILROADS	58,036,223	1,028,100	1.7715	9.82%
B	PUBLIC SERVIC ENTITIES	58,354,955	1,012,113	1.7344	9.66%
C	COMM. & INDUST. EQUIP.	19,495,613	378,625	1.9421	3.61%
D	AGRIC. MACH. & EQUIP.	11,827,547	200,846	1.6981	1.92%
E	AG-OUTBLDG & FARMSITE LAND	9,197,497	156,445	1.7010	1.49%
F	AGRICULTURAL LAND	147,243,290	2,511,977	1.7060	23.98%
G	COMM., INDUST., & MINERAL	152,468,779	2,749,014	1.8030	26.24%
H	RESIDENTIAL **	117,746,890	2,437,363	2.0700	23.27%
	<b>KIMBALL COUNTY</b>	<b>574,370,794</b>	<b>10,474,483</b>	<b>1.8236</b>	<b>100.00%</b>

	<b>Property Type:</b>	<b>2011 VALUE</b>	<b>Value % of Total</b>
A	RAILROADS	58,036,223	10.10%
B	PUBLIC SERVIC ENTITIES	58,354,955	10.16%
C	COMM. & INDUST. EQUIP.	19,495,613	3.39%
D	AGRIC. MACH. & EQUIP.	11,827,547	2.06%
E	AG-OUTBLDG & FARMSITE LAND	9,197,497	1.60%
F	AGRICULTURAL LAND	147,243,290	25.64%
G	COMM., INDUST., & MINERAL	152,468,779	26.55%
H	RESIDENTIAL **	117,746,890	20.50%
	<b>KIMBALL COUNTY</b>	<b>574,370,794</b>	<b>100.00%</b>

\*\* Residential includes ag-dwelling & farm home site land.

**53 KIMBALL COUNTY**

**2011 Levels of Value**

Residential:	96%
Commercial:	100%
Agricultural:	73%
Ag Special Value:	--

(see Table 24 Levels of Value & statistics)

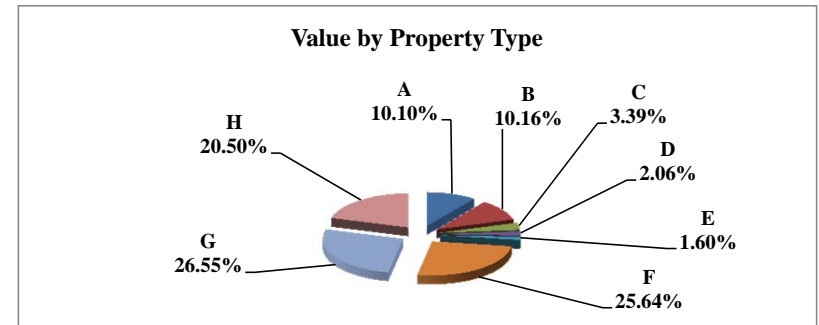
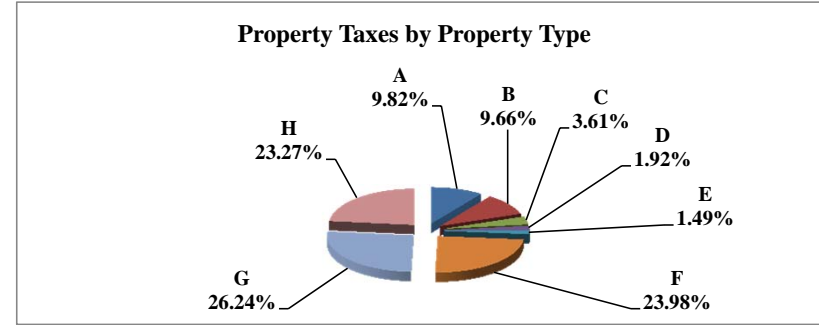
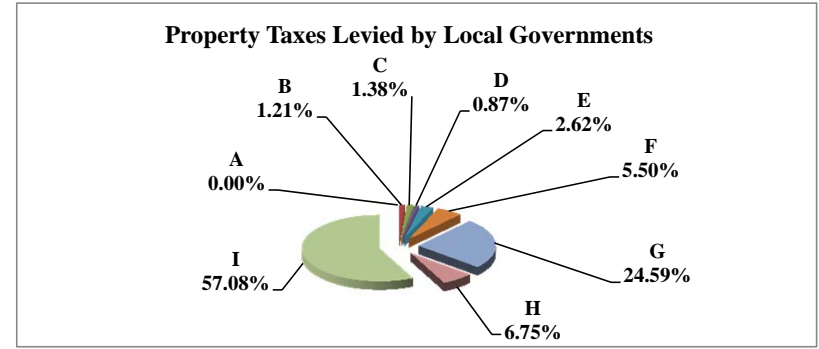

**Table 19B Comparison 2010 vs. 2011 Valuation and Taxes Levied by Taxing Subdivision and by Property Type**

VALUE by Taxing Subdivision	2010		2011		'10-'11		2010		2011	
	TOTAL VALUE		TOTAL VALUE		Amount Chg	% Chg Value	Average Rates		Average Rates	
County	537,051,582		574,370,794		37,319,212	6.95%	0.4554		0.4484	
Township	0		0		0					
City or Village	118,159,460		121,880,856		3,721,396	3.15%	0.5649		0.5799	
Fire District	431,511,361		465,448,557		33,937,196	7.86%	0.0267		0.0311	
Natural Resource District	537,051,582		574,370,794		37,319,212	6.95%	0.0481		0.0477	
Miscellaneous District	1,264,369,352		1,347,374,454		83,005,102	6.56%	0.0111		0.0094	
Educational Service Unit	537,051,582		574,370,794		37,319,212	6.95%	0.0159		0.0159	
Community College	537,051,582		574,370,794		37,319,212	6.95%	0.1016		0.1003	
Schools, Class 1 - 5	537,051,578		574,370,795		37,319,217	6.95%	1.0580		1.0410	
Schools, Learning Community*	0		0		0					
Schools, Bonds	0		0		0					
<b>KIMBALL COUNTY</b>	<b>537,051,582</b>		<b>574,370,794</b>		<b>37,319,212</b>	<b>6.95%</b>	<b>1.8509</b>		<b>1.8236</b>	

TAXES by Taxing Subdivision	2010		2011		2011 % of		'10-'11		2010		2011		% Chg		% Chg	
	% of Total	TOTAL TAXES	% of Total	TOTAL TAXES	Total Amt Chg	Amount Chg	% Chg Tax	Bond Taxes	NonBond Taxes	Bond Taxes	NonBond Taxes	Bond Taxes	NonBond Taxes	Bond Taxes	NonBond	NonBond
County	24.60%	2,445,787	24.59%	2,575,708	24.32%	129,921	5.31%	0	2,445,787	0	2,575,708	0	2,575,708		5.31%	
Township	0.00%	0	0.00%	0	0.00%	0		0	0	0	0	0	0			
City or Village	6.71%	667,465	6.75%	706,785	7.36%	39,320	5.89%	151,568	515,896	147,430	559,356		559,356	-2.73%	8.42%	
Fire District	1.16%	115,393	1.38%	144,843	5.51%	29,450	25.52%	17,548	97,845	27,054	117,790		117,790	54.17%	20.38%	
Natural Resource District	2.60%	258,386	2.62%	274,090	2.94%	15,703	6.08%	0	258,386	0	274,090		274,090		6.08%	
Miscellaneous District	1.41%	140,298	1.21%	126,797	-2.53%	(13,502)	-9.62%	10,004	130,294	769	126,028		126,028	-92.31%	-3.27%	
Educational Service Unit	0.86%	85,499	0.87%	91,067	1.04%	5,568	6.51%	4,941	80,558	4,911	86,156		86,156	-0.61%	6.95%	
Community College	5.49%	545,762	5.50%	575,859	5.63%	30,096	5.51%	0	545,762	0	575,859		575,859		5.51%	
Schools, Class 1 - 5		5,681,752		5,979,336			--		5,681,752		5,979,336		5,979,336	--	--	
Schools, Learning Community*		0		0			--		0		0		0	--	--	
Schools, Total Non-bond	57.16%	5,681,752	57.08%	5,979,336	55.71%	297,584	5.24%	0	5,681,752	0	5,979,336		5,979,336		5.24%	
Schools, Bonds	0.00%	0	0.00%	0	0.00%	0		0	0	0	0		0			
<b>KIMBALL COUNTY</b>	<b>100.00%</b>	<b>9,940,341</b>	<b>100.00%</b>	<b>10,474,483</b>	<b>100.00%</b>	<b>534,142</b>	<b>5.37%</b>	<b>184,061</b>	<b>9,756,280</b>	<b>180,163</b>	<b>10,294,320</b>		<b>10,294,320</b>	<b>-2.12%</b>	<b>5.51%</b>	

VALUE by Property Type	2010		2011		2011 % of		'10-'11		2010		2011		% Chg		% Chg	
	% of Total	TOTAL VALUE	% of Total	TOTAL VALUE	Total Amt Chg	Amount Chg	% Chg Value	Bond Taxes	NonBond Taxes	Bond Taxes	NonBond Taxes	Bond Taxes	NonBond Taxes	Bond Taxes	NonBond	NonBond
Agricultural Land	27.23%	146,213,685	25.64%	147,243,290	2.76%	1,029,605	0.70%		1,7217		1,7060		1,7060			
Agric. Improvements & Farm Site	1.67%	8,978,149	1.60%	9,197,497	0.59%	219,348	2.44%		1,7200		1,7010		1,7010			
Residential **	21.78%	116,970,816	20.50%	117,746,890	2.08%	776,074	0.66%		2,0976		2,0700		2,0700			
Commercial & Indust. & Mineral	22.89%	122,919,063	26.55%	152,468,779	79.18%	29,549,716	24.04%		1,8555		1,8030		1,8030			
Railroad - Real	7.32%	39,317,058	8.65%	49,681,031	27.77%	10,363,973	26.36%		1,7881		1,7715		1,7715			
Public Service Entity - Real	0.70%	3,756,027	0.56%	3,190,915	-1.51%	(565,112)	-15.05%		1,7829		1,7672		1,7672			
<b>SUBTOTAL-REAL</b>	<b>81.59%</b>	<b>438,154,798</b>	<b>83.49%</b>	<b>479,528,402</b>	<b>110.86%</b>	<b>41,373,604</b>	<b>9.44%</b>		<b>1,8660</b>		<b>1,8333</b>		<b>1,8333</b>			
Agricultural Personal Property	2.11%	11,320,810	2.06%	11,827,547	1.36%	506,737	4.48%		1,7182		1,6981		1,6981			
Commercial Personal Property	3.53%	18,982,330	3.39%	19,495,613	1.38%	513,283	2.70%		1,9323		1,9421		1,9421			
Railroad Personal	1.35%	7,275,949	1.45%	8,355,192	2.89%	1,079,243	14.83%		1,7881		1,7715		1,7715			
Public Service Entity Personal	11.42%	61,317,695	9.60%	55,164,040	-16.49%	(6,153,655)	-10.04%		1,7498		1,7325		1,7325			
<b>SUBTOTAL - PERSONAL</b>	<b>18.41%</b>	<b>98,896,784</b>	<b>16.51%</b>	<b>94,842,392</b>	<b>-10.86%</b>	<b>(4,054,392)</b>	<b>-4.10%</b>		<b>1,7840</b>		<b>1,7747</b>		<b>1,7747</b>			
<b>KIMBALL COUNTY</b>	<b>100.00%</b>	<b>537,051,582</b>	<b>100.00%</b>	<b>574,370,794</b>	<b>100.00%</b>	<b>37,319,212</b>	<b>6.95%</b>		<b>1.8509</b>		<b>1.8236</b>		<b>1.8236</b>			

TAXES by Property Type	2010		2011		2011 % of		'10-'11		2010		2011		% Chg		% Chg	
	% of Total	TOTAL TAXES	% of Total	TOTAL TAXES	Total Amt Chg	Amount Chg	% Chg Tax	Bond Taxes	NonBond Taxes	Bond Taxes	NonBond Taxes	Bond Taxes	NonBond Taxes	Bond Taxes	NonBond	NonBond
Agricultural Land	25.32%	2,517,324	23.98%	2,511,977	-1.00%	(5,347)	-0.21%	8,391	2,508,934	11,875	2,500,103		2,500,103	41.52%	-0.35%	
Agric. Improvements & Farm Site	1.55%	154,427	1.49%	156,445	0.38%	2,018	1.31%	377	154,050	512	155,934		155,934	35.57%	1.22%	
Residential **	24.68%	2,453,551	23.27%	2,437,363	-3.03%	(16,188)	-0.66%	103,833	2,349,718	93,496	2,343,867		2,343,867	-9.96%	-0.25%	
Commercial & Indust. & Mineral	22.94%	2,280,702	26.24%	2,749,014	87.68%	468,312	20.53%	43,322	2,237,380	41,520	2,707,493		2,707,493	-4.16%	21.01%	
Railroad - Real	7.07%	703,033	8.40%	880,089	33.15%	177,056	25.18%	7,163	695,870	9,398	870,691		870,691	31.20%	25.12%	
Public Service Entity - Real	0.67%	66,964	0.54%	56,390	-1.98%	(10,574)	-15.79%	789	66,176	784	55,606		55,606	-0.52%	-15.97%	
<b>SUBTOTAL-REAL</b>	<b>82.25%</b>	<b>8,176,002</b>	<b>83.93%</b>	<b>8,791,278</b>	<b>115.19%</b>	<b>615,276</b>	<b>7.53%</b>	<b>163,874</b>	<b>8,012,128</b>	<b>157,585</b>	<b>8,633,694</b>		<b>8,633,694</b>	<b>-3.84%</b>	<b>7.76%</b>	
Agricultural Personal Property	1.96%	194,514	1.92%	200,846	1.19%	6,332	3.26%	307	194,207	459	200,388		200,388	49.32%	3.18%	
Commercial Personal Property	3.69%	366,787	3.61%	378,625	2.22%	11,838	3.23%	10,579	356,208	11,389	367,237		367,237	7.65%	3.10%	
Railroad Personal	1.31%	130,102	1.41%	148,011	3.35%	17,908	13.76%	1,326	128,777	1,581	146,430		146,430	19.23%	13.71%	
Public Service Entity Personal	10.79%	1,072,935	9.12%	955,723	-21.94%	(117,212)	-10.92%	7,976	1,064,959	9,151	946,573		946,573	14.73%	-11.12%	
<b>SUBTOTAL - PERSONAL</b>	<b>17.75%</b>	<b>1,764,339</b>	<b>16.07%</b>	<b>1,683,205</b>	<b>-15.19%</b>	<b>(81,134)</b>	<b>-4.60%</b>	<b>20,187</b>	<b>1,744,151</b>	<b>22,578</b>	<b>1,660,627</b>		<b>1,660,627</b>	<b>11.84%</b>	<b>-4.79%</b>	
<b>KIMBALL COUNTY</b>	<b>100.00%</b>	<b>9,940,341</b>	<b>100.00%</b>	<b>10,474,483</b>	<b>100.00%</b>	<b>534,142</b>	<b>5.37%</b>	<b>184,061</b>	<b>9,756,280</b>	<b>180,163</b>	<b>10,294,320</b>		<b>10,294,320</b>	<b>-2.12%</b>	<b>5.51%</b>	

\* Learning Community levy/tax began 2009 \*\* Residential includes agricultural residences and home site land.



**Table 19A 2011 Value & Taxes Levied by Taxing Subdivision & by Property Type**

<b>County Seat:</b>	<b>Center, NE</b>	<b>Taxable Amland Acres:</b>	
<b>County Population:</b>	<b>8,701</b>	Irrigated	64,585.17
<b>Personal Property Schedules:</b>	<b>1,341</b>	Dryland	209,256.73
Residential & Recreational Records:	4,840	Grassland	359,023.40
Comm. & Indust. & Mineral Records:	599	Wasteland	9,941.15
Agricultural Records:	5,418	Other	12,699.42
<b>Total Taxable Real Prop. Records:</b>	<b>10,857</b>	<b>Total Acres</b>	<b>655,505.87</b>

(see Table 20 records/acres)

	<b>Taxing Subdivision:</b>	<b>2011 VALUE</b>	<b>2011 TAXES</b>	<b>Average Tax Rate</b>	<b>Taxes % of Total</b>
A	TOWNSHIPS	994,025,861	1,241,300	0.1249	7.21%
B	MISCELLANEOUS DIST.	1,058,997,884	176,283	0.0166	1.02%
C	FIRE DISTRICTS	929,846,088	489,845	0.0527	2.85%
D	EDUC. SERV. UNIT	994,025,862	149,106	0.0150	0.87%
E	NAT. RESOURCE DIST.	994,025,860	242,892	0.0244	1.41%
F	COMMUNITY COLLEGE	994,025,861	946,841	0.0953	5.50%
G	COUNTY	994,025,861	2,956,535	0.2974	17.18%
H	CITY OR VILLAGE	116,809,354	616,646	0.5279	3.58%
I	SCHOOL DISTRICTS	994,025,862	10,394,394	1.0457	60.38%
	<b>KNOX COUNTY</b>	<b>994,025,861</b>	<b>17,213,843</b>	<b>1.7317</b>	<b>100.00%</b>

**54 KNOX COUNTY**

**2011 Levels of Value**

Residential:	93%
Commercial:	98%
Agricultural:	69%
Ag Special Value:	--

(see Table 24 Levels of Value & statistics)

**Property Taxes Levied by Local Governments**

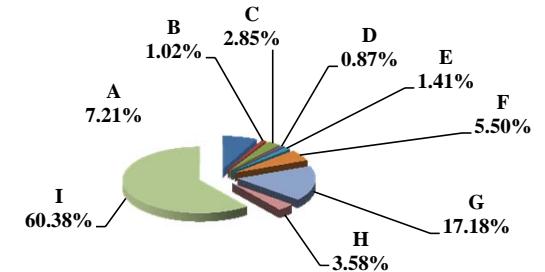

	<b>Property Type:</b>	<b>2011 VALUE</b>	<b>2011 TAXES</b>	<b>Average Tax Rate</b>	<b>Taxes % of Total</b>
A	RAILROADS	0	0		0.00%
B	PUBLIC SERVIC ENTITIES	6,331,791	118,540	1.8721	0.69%
C	COMM. & INDUST. EQUIP.	8,937,876	177,896	1.9904	1.03%
D	AGRIC. MACH. & EQUIP.	45,504,579	763,513	1.6779	4.44%
E	AG-OUTBLDG & FARMSITE LAND	25,684,580	429,761	1.6732	2.50%
F	AGRICULTURAL LAND	625,627,125	10,384,995	1.6599	60.33%
G	COMM., INDUST., & MINERAL	43,084,660	842,746	1.9560	4.90%
H	RESIDENTIAL **	238,855,250	4,496,392	1.8825	26.12%
	<b>KNOX COUNTY</b>	<b>994,025,861</b>	<b>17,213,843</b>	<b>1.7317</b>	<b>100.00%</b>

**Property Taxes by Property Type**

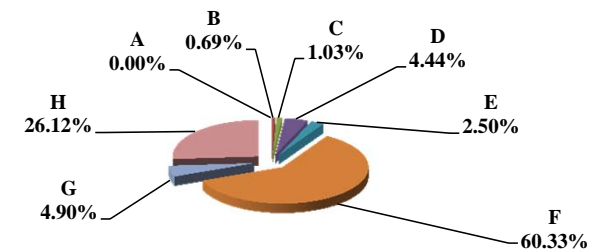

	<b>Property Type:</b>	<b>2011 VALUE</b>	<b>Value % of Total</b>
A	RAILROADS	0	0.00%
B	PUBLIC SERVIC ENTITIES	6,331,791	0.64%
C	COMM. & INDUST. EQUIP.	8,937,876	0.90%
D	AGRIC. MACH. & EQUIP.	45,504,579	4.58%
E	AG-OUTBLDG & FARMSITE LAND	25,684,580	2.58%
F	AGRICULTURAL LAND	625,627,125	62.94%
G	COMM., INDUST., & MINERAL	43,084,660	4.33%
H	RESIDENTIAL **	238,855,250	24.03%
	<b>KNOX COUNTY</b>	<b>994,025,861</b>	<b>100.00%</b>

\*\* Residential includes ag-dwelling & farm home site land.

**Value by Property Type**

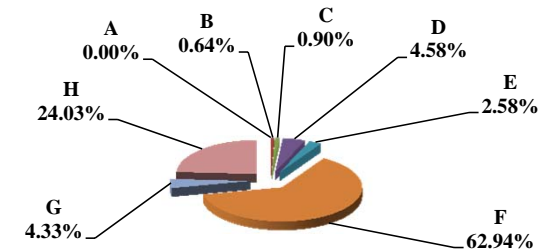

**Table 19B Comparison 2010 vs. 2011 Valuation and Taxes Levied by Taxing Subdivision and by Property Type**

**54 KNOX COUNTY**

VALUE by Taxing Subdivision	2010		2011		'10-'11		2010		2011	
	TOTAL VALUE	TOTAL VALUE	Amount Chg	% Chg Value	Average Rates	Average Rates				
County	950,972,105	994,025,861	43,053,756	4.53%	0.3167	0.2974				
Township	950,972,110	994,025,861	43,053,751	4.53%	0.1282	0.1249				
City or Village	114,912,884	116,809,354	1,896,470	1.65%	0.4941	0.5279				
Fire District	887,520,125	929,846,088	42,325,963	4.77%	0.0532	0.0527				
Natural Resource District	950,972,105	994,025,860	43,053,755	4.53%	0.0254	0.0244				
Miscellaneous District	1,014,910,892	1,058,997,884	44,086,992	4.34%	0.0166	0.0166				
Educational Service Unit	950,972,106	994,025,862	43,053,756	4.53%	0.0150	0.0150				
Community College	950,972,105	994,025,861	43,053,756	4.53%	0.0985	0.0953				
Schools, Class 1 - 5	950,972,105	994,025,862	43,053,757	4.53%	1.0235	1.0251				
Schools, Learning Community*	0	0	0							
Schools, Bonds	506,771,418	164,755,897	(342,015,521)	-67.49%	0.1092	0.1245				
<b>KNOX COUNTY</b>	<b>950,972,105</b>	<b>994,025,861</b>	<b>43,053,756</b>	<b>4.53%</b>	<b>1.7925</b>	<b>1.7317</b>				

TAXES by Taxing Subdivision	% of Total	2010		2011		2011 % of		2010		2011		% Chg	
		TOTAL TAXES	TOTAL TAXES	Total Amt Chg	'10-'11 Amount Chg	'10-'11 % Chg Tax	Bond Taxes	NonBond Taxes	Bond Taxes	NonBond Taxes	Bond Taxes	NonBond	
County	17.67%	3,011,343	2,956,535	-32.71%	(54,807)	-1.82%	0	3,011,343	0	2,956,535			-1.82%
Township	7.15%	1,218,878	1,241,300	13.88%	22,422	1.84%	0	1,218,878	0	1,241,300			1.84%
City or Village	3.33%	567,815	616,646	29.15%	48,831	8.60%	29,609	538,206	69,582	547,064	135.01%		1.65%
Fire District	2.77%	472,379	489,845	10.42%	17,466	3.70%	34,594	437,786	31,047	458,799	-10.25%		4.80%
Natural Resource District	1.42%	241,523	242,892	0.82%	1,369	0.57%	0	241,523	0	242,892			0.57%
Miscellaneous District	0.99%	168,675	176,283	4.54%	7,607	4.51%	0	168,675	0	176,283			4.51%
Educational Service Unit	0.84%	142,630	149,106	3.87%	6,476	4.54%	0	142,630	0	149,106			4.54%
Community College	5.50%	936,709	946,841	6.05%	10,132	1.08%	0	936,709	0	946,841			1.08%
Schools, Class 1 - 5		9,733,038	10,189,307			--		9,733,038		10,189,307	--		--
Schools, Learning Community*		0	0			--		0		0	--		--
Schools, Total Non-bond	57.10%	9,733,038	10,189,307	272.33%	456,270	4.69%		9,733,038		10,189,307			4.69%
Schools, Bonds	3.25%	553,312	205,087	-207.85%	(348,225)	-62.93%	553,312	0	205,087	0	-62.93%		
<b>KNOX COUNTY</b>	<b>100.00%</b>	<b>17,046,302</b>	<b>17,213,843</b>	<b>100.00%</b>	<b>167,541</b>	<b>0.98%</b>	<b>617,515</b>	<b>16,428,787</b>	<b>305,716</b>	<b>16,908,127</b>	<b>-50.49%</b>	<b>2.92%</b>	

VALUE by Property Type	% of Total	2010		2011		2011 % of		2010		2011	
		TOTAL VALUE	TOTAL VALUE	Total Amt Chg	'10-'11 Amount Chg	'10-'11 % Chg Value	Average Rates	Average Rates			
Agricultural Land	63.91%	607,744,530	625,627,125	41.54%	17,882,595	2.94%		1.7257		1.6599	
Agric. Improvements & Farm Site	2.51%	23,901,230	25,684,580	4.14%	1,783,350	7.46%		1.7380		1.6732	
Residential **	24.56%	233,584,000	238,855,250	12.24%	5,271,250	2.26%		1.9322		1.8825	
Commercial & Indust. & Mineral	3.10%	29,434,845	43,084,660	31.70%	13,649,815	46.37%		2.0538		1.9560	
Railroad - Real	0.00%	0	0	0.00%	0						
Public Service Entity - Real	0.16%	1,511,101	551,789	-2.23%	(959,312)	-63.48%		1.9481		1.8383	
<b>SUBTOTAL-REAL</b>	<b>94.24%</b>	<b>896,175,706</b>	<b>933,803,404</b>	<b>87.40%</b>	<b>37,627,698</b>	<b>4.20%</b>		<b>1.7910</b>		<b>1.7310</b>	
Agricultural Personal Property	4.24%	40,325,516	45,504,579	12.03%	5,179,063	12.84%		1.7496		1.6779	
Commercial Personal Property	0.91%	8,612,386	8,937,876	0.76%	325,490	3.78%		2.0620		1.9904	
Railroad Personal	0.00%	0	0	0.00%	0						
Public Service Entity Personal	0.62%	5,858,497	5,780,002	-0.18%	(78,495)	-1.34%		1.9266		1.8754	
<b>SUBTOTAL - PERSONAL</b>	<b>5.76%</b>	<b>54,796,399</b>	<b>60,222,457</b>	<b>12.60%</b>	<b>5,426,058</b>	<b>9.90%</b>		<b>1.8176</b>		<b>1.7432</b>	
<b>KNOX COUNTY</b>	<b>100.00%</b>	<b>950,972,105</b>	<b>994,025,861</b>	<b>100.00%</b>	<b>43,053,756</b>	<b>4.53%</b>		<b>1.7925</b>		<b>1.7317</b>	

TAXES by Property Type	% of Total	2010		2011		2011 % of		2010		2011		% Chg	
		TOTAL TAXES	TOTAL TAXES	Total Amt Chg	'10-'11 Amount Chg	'10-'11 % Chg Tax	Bond Taxes	NonBond Taxes	Bond Taxes	NonBond Taxes	Bond Taxes	NonBond	
Agricultural Land	61.52%	10,487,598	10,384,995	-61.24%	(102,603)	-0.98%	376,557	10,111,041	179,609	10,205,385	-52.30%	0.93%	
Agric. Improvements & Farm Site	2.44%	415,402	429,761	8.57%	14,358	3.46%	12,534	402,868	4,858	424,903	-61.25%	5.47%	
Residential **	26.48%	4,513,349	4,496,392	-10.12%	(16,957)	-0.38%	181,765	4,331,583	83,368	4,413,024	-54.13%	1.88%	
Commercial & Indust. & Mineral	3.55%	604,526	842,746	142.19%	238,220	39.41%	15,981	588,545	18,975	823,771	18.74%	39.97%	
Railroad - Real	0.00%	0	0	0.00%	0		0	0	0	0			
Public Service Entity - Real	0.17%	29,438	10,143	-11.52%	(19,294)	-65.54%	677	28,761	343	9,800	-49.27%	-65.93%	
<b>SUBTOTAL-REAL</b>	<b>94.16%</b>	<b>16,050,313</b>	<b>16,164,037</b>	<b>67.88%</b>	<b>113,724</b>	<b>0.71%</b>	<b>587,515</b>	<b>15,462,798</b>	<b>287,154</b>	<b>15,876,883</b>	<b>-51.12%</b>	<b>2.68%</b>	
Agricultural Personal Property	4.14%	705,536	763,513	34.60%	57,977	8.22%	20,999	684,536	9,495	754,018	-54.78%	10.15%	
Commercial Personal Property	1.04%	177,585	177,896	0.19%	311	0.17%	4,387	173,198	5,381	172,515	22.66%	-0.39%	
Railroad Personal	0.00%	0	0	0.00%	0		0	0	0	0			
Public Service Entity Personal	0.66%	112,868	108,397	-2.67%	(4,471)	-3.96%	4,614	108,254	3,685	104,712	-20.12%	-3.27%	
<b>SUBTOTAL - PERSONAL</b>	<b>5.84%</b>	<b>995,989</b>	<b>1,049,806</b>	<b>32.12%</b>	<b>53,817</b>	<b>5.40%</b>	<b>30,000</b>	<b>965,989</b>	<b>18,562</b>	<b>1,031,244</b>	<b>-38.13%</b>	<b>6.76%</b>	
<b>KNOX COUNTY</b>	<b>100.00%</b>	<b>17,046,302</b>	<b>17,213,843</b>	<b>100.00%</b>	<b>167,541</b>	<b>0.98%</b>	<b>617,515</b>	<b>16,428,787</b>	<b>305,716</b>	<b>16,908,127</b>	<b>-50.49%</b>	<b>2.92%</b>	

\* Learning Community levy/tax began 2009 \*\* Residential includes agricultural residences and home site land.

**Table 19A 2011 Value & Taxes Levied by Taxing Subdivision & by Property Type**

<b>County Seat:</b>	<b>Lincoln, NE</b>	<b>Taxable Amland Acres:</b>	
<b>County Population:</b>	<b>285,407</b>	Irrigated	17,970.60
<b>Personal Property Schedules:</b>	<b>6,080</b>	Dryland	293,091.53
Residential & Recreational Records:	89,847	Grassland	56,979.71
Comm. & Indust. & Mineral Records:	7,132	Wasteland	24,680.33
Agricultural Records:	7,081	Other	0.00
<b>Total Taxable Real Prop. Records:</b>	<b>104,060</b>	<b>Total Acres</b>	<b>392,722.17</b>

(see Table 20 records/acres)

	<b>Taxing Subdivision:</b>	<b>2011 VALUE</b>	<b>2011 TAXES</b>	<b>Average Tax Rate</b>	<b>Taxes % of Total</b>
A	TOWNSHIPS	0	0		0.00%
B	MISCELLANEOUS DIST.	79,244,333,500	9,870,135	0.0125	2.61%
C	FIRE DISTRICTS	2,904,706,568	1,987,025	0.0684	0.53%
D	EDUC. SERV. UNIT	19,021,815,946	2,891,342	0.0152	0.76%
E	NAT. RESOURCE DIST.	19,021,815,969	7,585,502	0.0399	2.00%
F	COMMUNITY COLLEGE	19,021,815,940	11,926,679	0.0627	3.15%
G	COUNTY	19,021,815,940	53,034,915	0.2788	14.02%
H	CITY OR VILLAGE	16,352,693,048	55,347,504	0.3385	14.63%
I	SCHOOL DISTRICTS	19,021,815,943	235,711,983	1.2392	62.30%
	<b>LANCASTER COUNTY</b>	<b>19,021,815,940</b>	<b>378,355,084</b>	<b>1.9891</b>	<b>100.00%</b>

**55 LANCASTER COUNTY**

**2011 Levels of Value**

Residential:	95%
Commercial:	94%
Agricultural:	--
Ag Special Value:	74%

(see Table 24 Levels of Value & statistics)

**Property Taxes Levied by Local Governments**

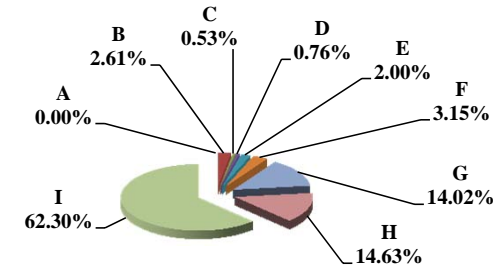

	<b>Property Type:</b>	<b>2011 VALUE</b>	<b>2011 TAXES</b>	<b>Average Tax Rate</b>	<b>Taxes % of Total</b>
A	RAILROADS	149,387,678	2,871,813	1.9224	0.76%
B	PUBLIC SERVIC ENTITIES	102,152,924	1,993,424	1.9514	0.53%
C	COMM. & INDUST. EQUIP.	586,740,273	11,771,315	2.0062	3.11%
D	AGRIC. MACH. & EQUIP.	39,453,816	691,099	1.7517	0.18%
E	AG-OUTBLDG & FARMSITE LAND	96,004,000	605,844	0.6311	0.16%
F	AGRICULTURAL LAND	722,916,600	12,542,908	1.7350	3.32%
G	COMM., INDUST., & MINERAL	4,609,183,301	93,214,889	2.0224	24.64%
H	RESIDENTIAL **	12,715,977,348	254,663,793	2.0027	67.31%
	<b>LANCASTER COUNTY</b>	<b>19,021,815,940</b>	<b>378,355,084</b>	<b>1.9891</b>	<b>100.00%</b>

**Property Taxes by Property Type**

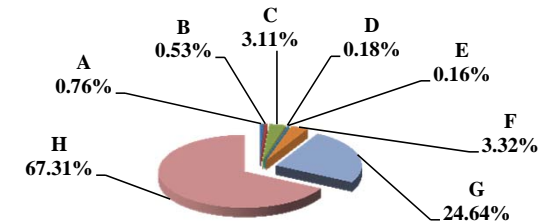

	<b>Property Type:</b>	<b>2011 VALUE</b>	<b>Value % of Total</b>
A	RAILROADS	149,387,678	0.79%
B	PUBLIC SERVIC ENTITIES	102,152,924	0.54%
C	COMM. & INDUST. EQUIP.	586,740,273	3.08%
D	AGRIC. MACH. & EQUIP.	39,453,816	0.21%
E	AG-OUTBLDG & FARMSITE LAND	96,004,000	0.50%
F	AGRICULTURAL LAND	722,916,600	3.80%
G	COMM., INDUST., & MINERAL	4,609,183,301	24.23%
H	RESIDENTIAL **	12,715,977,348	66.85%
	<b>LANCASTER COUNTY</b>	<b>19,021,815,940</b>	<b>100.00%</b>

\*\* Residential includes ag-dwelling & farm home site land.

**Value by Property Type**

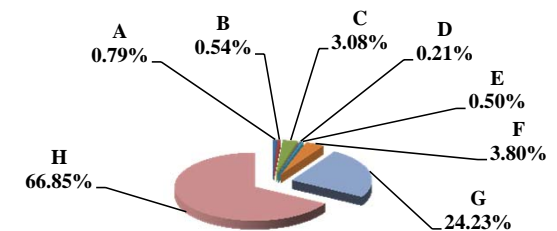

Table 19B Comparison 2010 vs. 2011 Valuation and Taxes Levied by Taxing Subdivision and by Property Type

55 LANCASTER COUNTY

VALUE by Taxing Subdivision	2010		2011		'10-'11		2010		2011	
	TOTAL VALUE		TOTAL VALUE		Amount Chg	% Chg Value	Average Rates		Average Rates	
County	18,793,289,211		19,021,815,940		228,526,729	1.22%	0.2789		0.2788	
Township	0		0		0					
City or Village	16,328,171,945		16,352,693,048		24,521,103	0.15%	0.3108		0.3385	
Fire District	2,696,849,820		2,904,706,568		207,856,748	7.71%	0.0671		0.0684	
Natural Resource District	18,793,289,214		19,021,815,969		228,526,755	1.22%	0.0406		0.0399	
Miscellaneous District	78,124,663,809		79,244,333,500		1,119,669,691	1.43%	0.0125		0.0125	
Educational Service Unit	18,793,289,214		19,021,815,946		228,526,732	1.22%	0.0152		0.0152	
Community College	18,793,289,213		19,021,815,940		228,526,727	1.22%	0.0600		0.0627	
Schools, Class 1 - 5	18,793,289,063		19,021,815,943		228,526,880	1.22%	1.0421		1.0481	
Schools, Learning Community*	0		0		0					
Schools, Bonds	72,646,662,096		74,191,634,904		1,544,972,808	2.13%	0.0514		0.0490	
<b>LANCASTER COUNTY</b>	<b>18,793,289,211</b>		<b>19,021,815,940</b>		<b>228,526,729</b>	<b>1.22%</b>	<b>1.9671</b>		<b>1.9891</b>	

TAXES by Taxing Subdivision	2010		2011		2011 % of		'10-'11		2010		2011		% Chg		% Chg	
	% of Total	TOTAL TAXES	% of Total	TOTAL TAXES	Total Amt Chg	Amount Chg	% Chg Tax	Bond Taxes	NonBond Taxes	Bond Taxes	NonBond Taxes	Bond Taxes	NonBond Taxes	Bond Taxes	NonBond	
County	14.18%	52,421,813	14.02%	53,034,915	7.08%	613,102	1.17%	2,727,094	49,694,719	2,726,968	50,307,948	0.00%	1.23%			
Township	0.00%	0	0.00%	0	0.00%	0		0	0	0	0	0.00%	0			
City or Village	13.73%	50,748,284	14.63%	55,347,504	53.08%	4,599,220	9.06%	9,287,075	41,461,209	9,707,424	45,640,080	4.53%	10.08%			
Fire District	0.49%	1,808,846	0.53%	1,987,025	2.06%	178,179	9.85%	438,450	1,370,396	526,571	1,460,454	20.10%	6.57%			
Natural Resource District	2.07%	7,634,868	2.00%	7,585,502	-0.57%	(49,366)	-0.65%	0	7,634,868	0	7,585,502	-0.65%	-0.65%			
Miscellaneous District	2.65%	9,778,487	2.61%	9,870,135	1.06%	91,648	0.94%	14,457	9,764,029	14,417	9,855,718	-0.28%	0.94%			
Educational Service Unit	0.77%	2,855,727	0.76%	2,891,342	0.41%	35,615	1.25%	38,203	2,817,524	38,072	2,853,270	-0.34%	1.27%			
Community College	3.05%	11,275,974	3.15%	11,926,679	7.51%	650,705	5.77%	0	11,275,974	0	11,926,679	5.77%	5.77%			
Schools, Class 1 - 5		195,843,721		199,369,686			--		195,843,721		199,369,686		--			
Schools, Learning Community*		0		0			--		0		0		--			
Schools, Total Non-bond	52.98%	195,843,721	52.69%	199,369,686	40.69%	3,525,964	1.80%		195,843,721		199,369,686		1.80%			
Schools, Bonds	10.10%	37,322,550	9.61%	36,342,297	-11.31%	(980,253)	-2.63%	37,322,550	0	36,342,297	0	-2.63%				
<b>LANCASTER COUNTY</b>	<b>100.00%</b>	<b>369,690,270</b>	<b>100.00%</b>	<b>378,355,084</b>	<b>100.00%</b>	<b>8,664,815</b>	<b>2.34%</b>	<b>49,827,829</b>	<b>319,862,440</b>	<b>49,355,749</b>	<b>328,999,336</b>	<b>-0.95%</b>	<b>2.86%</b>			

VALUE by Property Type	2010		2011		2011 % of		'10-'11		2010		2011	
	% of Total	TOTAL VALUE	% of Total	TOTAL VALUE	Total Amt Chg	Amount Chg	% Chg Value	Average Rates		Average Rates		
Agricultural Land	2.92%	547,846,400	3.80%	722,916,600	76.61%	175,070,200	31.96%	1.7374		1.7350		
Agric. Improvements & Farm Site	0.13%	24,578,700	0.50%	96,004,000	31.25%	71,425,300	290.60%	1.7426		0.6311		
Residential **	67.36%	12,659,719,272	66.85%	12,715,977,348	24.62%	56,258,076	0.44%	1.9683		2.0027		
Commercial & Indust. & Mineral	24.55%	4,613,036,254	24.23%	4,609,183,301	-1.69%	(3,852,953)	-0.08%	1.9945		2.0224		
Railroad - Real	0.58%	108,890,515	0.68%	129,378,414	8.97%	20,487,899	18.82%	1.9016		1.9224		
Public Service Entity - Real	0.15%	28,639,293	0.09%	17,677,287	-4.80%	(10,962,006)	-38.28%	1.9432		1.9498		
<b>SUBTOTAL-REAL</b>	<b>95.69%</b>	<b>17,982,710,434</b>	<b>96.16%</b>	<b>18,291,136,950</b>	<b>134.96%</b>	<b>308,426,516</b>	<b>1.72%</b>	<b>1.9672</b>		<b>1.9893</b>		
Agricultural Personal Property	0.18%	33,592,681	0.21%	39,453,816	2.56%	5,861,135	17.45%	1.7683		1.7517		
Commercial Personal Property	3.37%	632,817,688	3.08%	586,740,273	-20.16%	(46,077,415)	-7.28%	1.9823		2.0062		
Railroad Personal	0.11%	20,667,900	0.11%	20,009,264	-0.29%	(658,636)	-3.19%	1.9009		1.9221		
Public Service Entity Personal	0.66%	123,500,508	0.44%	84,475,637	-17.08%	(39,024,871)	-31.60%	1.9417		1.9517		
<b>SUBTOTAL - PERSONAL</b>	<b>4.31%</b>	<b>810,578,777</b>	<b>3.84%</b>	<b>730,678,990</b>	<b>-34.96%</b>	<b>(79,899,787)</b>	<b>-9.86%</b>	<b>1.9651</b>		<b>1.9839</b>		
<b>LANCASTER COUNTY</b>	<b>100.00%</b>	<b>18,793,289,211</b>	<b>100.00%</b>	<b>19,021,815,940</b>	<b>100.00%</b>	<b>228,526,729</b>	<b>1.22%</b>	<b>1.9671</b>		<b>1.9891</b>		

TAXES by Property Type	2010		2011		2011 % of		'10-'11		2010		2011		% Chg		% Chg	
	% of Total	TOTAL TAXES	% of Total	TOTAL TAXES	Total Amt Chg	Amount Chg	% Chg Tax	Bond Taxes	NonBond Taxes	Bond Taxes	NonBond Taxes	Bond Taxes	NonBond	Bond Taxes	NonBond	
Agricultural Land	2.57%	9,518,203	3.32%	12,542,908	34.91%	3,024,705	31.78%	1,080,074	8,438,130	1,377,203	11,165,704	27.51%	32.32%			
Agric. Improvements & Farm Site	0.12%	428,300	0.16%	605,844	2.05%	177,544	41.45%	49,134	379,166	55,513	550,331	12.98%	45.14%			
Residential **	67.40%	249,180,053	67.31%	254,663,793	63.29%	5,483,740	2.20%	33,629,112	215,550,941	33,323,900	221,339,893	-0.91%	2.69%			
Commercial & Indust. & Mineral	24.89%	92,007,629	24.64%	93,214,889	13.93%	1,207,261	1.31%	12,556,790	79,450,839	12,332,835	80,882,054	-1.78%	1.80%			
Railroad - Real	0.56%	2,070,620	0.66%	2,487,206	4.81%	416,585	20.12%	270,966	1,799,654	317,681	2,169,525	17.24%	20.55%			
Public Service Entity - Real	0.15%	556,522	0.09%	344,672	-2.44%	(211,850)	-38.07%	73,937	482,585	44,517	300,155	-39.79%	-37.80%			
<b>SUBTOTAL-REAL</b>	<b>95.69%</b>	<b>353,761,327</b>	<b>96.17%</b>	<b>363,859,312</b>	<b>116.54%</b>	<b>10,097,985</b>	<b>2.85%</b>	<b>47,660,013</b>	<b>306,101,314</b>	<b>47,451,649</b>	<b>316,407,663</b>	<b>-0.44%</b>	<b>3.37%</b>			
Agricultural Personal Property	0.16%	594,020	0.18%	691,099	1.12%	97,079	16.34%	70,005	524,015	77,621	613,477	10.88%	17.07%			
Commercial Personal Property	3.39%	12,544,086	3.11%	11,771,315	-8.92%	(772,771)	-6.16%	1,726,376	10,817,710	1,564,932	10,206,383	-9.35%	-5.65%			
Railroad Personal	0.11%	392,882	0.10%	384,607	-0.10%	(8,275)	-2.11%	51,389	341,493	49,151	335,456	-4.36%	-1.77%			
Public Service Entity Personal	0.65%	2,397,956	0.44%	1,648,752	-8.65%	(749,203)	-31.24%	320,047	2,077,909	212,395	1,436,357	-33.64%	-30.87%			
<b>SUBTOTAL - PERSONAL</b>	<b>4.31%</b>	<b>15,928,943</b>	<b>3.83%</b>	<b>14,495,772</b>	<b>-16.54%</b>	<b>(1,433,170)</b>	<b>-9.00%</b>	<b>2,167,817</b>	<b>13,761,126</b>	<b>1,904,100</b>	<b>12,591,673</b>	<b>-12.17%</b>	<b>-8.50%</b>			
<b>LANCASTER COUNTY</b>	<b>100.00%</b>	<b>369,690,270</b>	<b>100.00%</b>	<b>378,355,084</b>	<b>100.00%</b>	<b>8,664,815</b>	<b>2.34%</b>	<b>49,827,829</b>	<b>319,862,440</b>	<b>49,355,749</b>	<b>328,999,336</b>	<b>-0.95%</b>	<b>2.86%</b>			

\* Learning Community levy/tax began 2009 \*\* Residential includes agricultural residences and home site land.

**Table 19A 2011 Value & Taxes Levied by Taxing Subdivision & by Property Type**

<b>County Seat:</b>	<b>North Platte, NE</b>	<b>Taxable Amland Acres:</b>	
<b>County Population:</b>	<b>36,288</b>	Irrigated	249,256.52
<b>Personal Property Schedules:</b>	<b>1,970</b>	Dryland	102,936.17
Residential & Recreational Records:	14,874	Grassland	1,181,718.57
Comm. & Indust. & Mineral Records:	1,446	Wasteland	4,542.74
Agricultural Records:	6,052	Other	26,780.00
<b>Total Taxable Real Prop. Records:</b>	<b>22,372</b>	<b>Total Acres</b>	<b>1,565,234.00</b>

(see Table 20 records/acres)

	<b>Taxing Subdivision:</b>	<b>2011 VALUE</b>	<b>2011 TAXES</b>	<b>Average Tax Rate</b>	<b>Taxes % of Total</b>
A	TOWNSHIPS	0	0		0.00%
B	MISCELLANEOUS DIST.	4,716,686,498	397,094	0.0084	0.65%
C	FIRE DISTRICTS	1,951,626,679	619,211	0.0317	1.02%
D	EDUC. SERV. UNIT	3,242,691,129	488,115	0.0151	0.80%
E	NAT. RESOURCE DIST.	3,242,691,129	2,077,212	0.0641	3.41%
F	COMMUNITY COLLEGE	3,242,691,129	2,853,378	0.0880	4.68%
G	COUNTY	3,242,691,129	10,527,718	0.3247	17.27%
H	CITY OR VILLAGE	1,336,868,187	7,113,710	0.5321	11.67%
I	SCHOOL DISTRICTS	3,242,691,129	36,883,216	1.1374	60.50%
	<b>LINCOLN COUNTY</b>	<b>3,242,691,129</b>	<b>60,959,655</b>	<b>1.8799</b>	<b>100.00%</b>

	<b>Property Type:</b>	<b>2011 VALUE</b>	<b>2011 TAXES</b>	<b>Average Tax Rate</b>	<b>Taxes % of Total</b>
A	RAILROADS	292,312,348	5,107,316	1.7472	8.38%
B	PUBLIC SERVIC ENTITIES	130,772,460	2,028,225	1.5510	3.33%
C	COMM. & INDUST. EQUIP.	52,216,049	1,085,034	2.0780	1.78%
D	AGRIC. MACH. & EQUIP.	66,996,067	1,067,884	1.5940	1.75%
E	AG-OUTBLDG & FARMSITE LAND	34,569,405	550,507	1.5925	0.90%
F	AGRICULTURAL LAND	882,162,525	14,311,068	1.6223	23.48%
G	COMM., INDUST., & MINERAL	422,256,250	9,213,582	2.1820	15.11%
H	RESIDENTIAL **	1,361,406,025	27,596,038	2.0270	45.27%
	<b>LINCOLN COUNTY</b>	<b>3,242,691,129</b>	<b>60,959,655</b>	<b>1.8799</b>	<b>100.00%</b>

	<b>Property Type:</b>	<b>2011 VALUE</b>	<b>Value % of Total</b>
A	RAILROADS	292,312,348	9.01%
B	PUBLIC SERVIC ENTITIES	130,772,460	4.03%
C	COMM. & INDUST. EQUIP.	52,216,049	1.61%
D	AGRIC. MACH. & EQUIP.	66,996,067	2.07%
E	AG-OUTBLDG & FARMSITE LAND	34,569,405	1.07%
F	AGRICULTURAL LAND	882,162,525	27.20%
G	COMM., INDUST., & MINERAL	422,256,250	13.02%
H	RESIDENTIAL **	1,361,406,025	41.98%
	<b>LINCOLN COUNTY</b>	<b>3,242,691,129</b>	<b>100.00%</b>

\*\* Residential includes ag-dwelling & farm home site land.

**56 LINCOLN COUNTY**

**2011 Levels of Value**

Residential:	96%
Commercial:	96%
Agricultural:	71%
Ag Special Value:	71%

(see Table 24 Levels of Value & statistics)

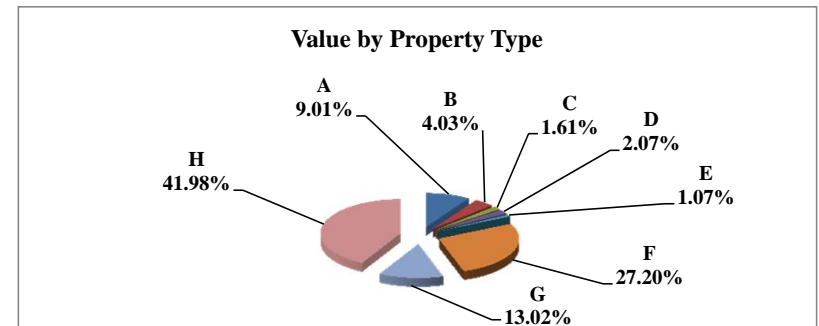
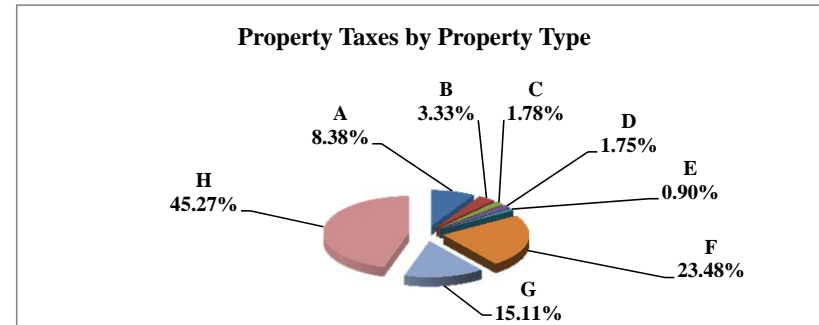
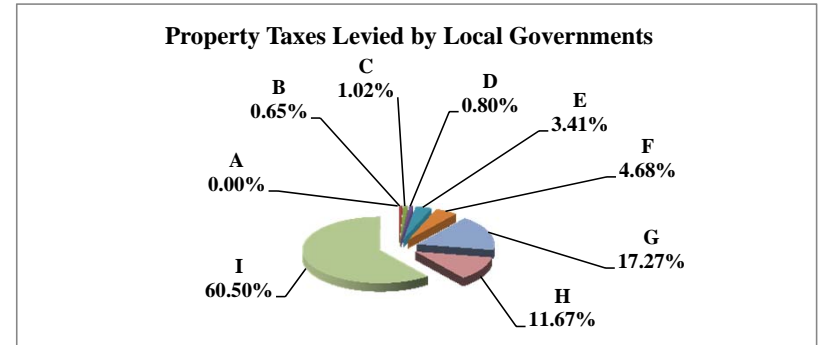

**Table 19B Comparison 2010 vs. 2011 Valuation and Taxes Levied by Taxing Subdivision and by Property Type**

**56 LINCOLN COUNTY**

VALUE by Taxing Subdivision	2010		2011		'10-'11		2010		2011	
	TOTAL VALUE	TOTAL VALUE	Amount Chg	% Chg Value	Average Rates	Average Rates				
County	3,116,113,497	3,242,691,129	126,577,632	4.06%			0.3350	0.3247		
Township	0	0	0							
City or Village	1,331,158,273	1,336,868,187	5,709,914	0.43%			0.5345	0.5321		
Fire District	1,830,596,719	1,951,626,679	121,029,960	6.61%			0.0312	0.0317		
Natural Resource District	3,116,113,497	3,242,691,129	126,577,632	4.06%			0.0600	0.0641		
Miscellaneous District	4,501,157,899	4,716,686,498	215,528,599	4.79%			0.0089	0.0084		
Educational Service Unit	3,116,113,497	3,242,691,129	126,577,632	4.06%			0.0151	0.0151		
Community College	3,116,113,497	3,242,691,129	126,577,632	4.06%			0.0880	0.0880		
Schools, Class 1 - 5	3,116,113,497	3,242,691,129	126,577,632	4.06%			1.0380	1.0368		
Schools, Learning Community*	0	0	0							
Schools, Bonds	2,728,286,603	2,839,550,246	111,263,643	4.08%			0.1221	0.1150		
<b>LINCOLN COUNTY</b>	<b>3,116,113,497</b>	<b>3,242,691,129</b>	<b>126,577,632</b>	<b>4.06%</b>			<b>1.9025</b>	<b>1.8799</b>		

TAXES by Taxing Subdivision	2010		2011		2011 % of		'10-'11		2010		2011		% Chg	
	% of Total	TOTAL TAXES	% of Total	TOTAL TAXES	Total Amt Chg	Amount Chg	% Chg Tax	Bond Taxes	NonBond Taxes	Bond Taxes	NonBond Taxes	Bond Taxes	NonBond	
County	17.61%	10,438,046	17.27%	10,527,718	5.35%	89,672	0.86%	1,486,075	8,951,972	1,068,142	9,459,576	-28.12%	5.67%	
Township	0.00%	0	0.00%	0	0.00%	0		0	0	0	0			
City or Village	12.00%	7,114,532	11.67%	7,113,710	-0.05%	(822)	-0.01%	1,854,702	5,259,830	1,887,633	5,226,078	1.78%	-0.64%	
Fire District	0.96%	571,426	1.02%	619,211	2.85%	47,785	8.36%	47,694	523,732	59,094	560,117	23.90%	6.95%	
Natural Resource District	3.15%	1,870,301	3.41%	2,077,212	12.35%	206,911	11.06%	0	1,870,301	0	2,077,212		11.06%	
Miscellaneous District	0.68%	400,881	0.65%	397,094	-0.23%	(3,787)	-0.94%	0	400,881	0	397,094		-0.94%	
Educational Service Unit	0.79%	469,370	0.80%	488,115	1.12%	18,745	3.99%	1,965	467,405	1,733	486,382	-11.82%	4.06%	
Community College	4.63%	2,742,000	4.68%	2,853,378	6.65%	111,378	4.06%	0	2,742,000	0	2,853,378		4.06%	
Schools, Class 1 - 5		32,345,726		33,618,621			--		32,345,726		33,618,621	--	--	
Schools, Learning Community*		0		0			--		0		0	--	--	
Schools, Total Non-bond	54.56%	32,345,726	55.15%	33,618,621	75.97%	1,272,895	3.94%		32,345,726		33,618,621		3.94%	
Schools, Bonds	5.62%	3,331,933	5.36%	3,264,596	-4.02%	(67,337)	-2.02%	3,331,933	0	3,264,596	0	-2.02%		
<b>LINCOLN COUNTY</b>	<b>100.00%</b>	<b>59,284,214</b>	<b>100.00%</b>	<b>60,959,655</b>	<b>100.00%</b>	<b>1,675,440</b>	<b>2.83%</b>	<b>6,722,368</b>	<b>52,561,846</b>	<b>6,281,197</b>	<b>54,678,457</b>	<b>-6.56%</b>	<b>4.03%</b>	

VALUE by Property Type	2010		2011		2011 % of		'10-'11		2010		2011	
	% of Total	TOTAL VALUE	% of Total	TOTAL VALUE	Total Amt Chg	Amount Chg	% Chg Value	Average Rates	Average Rates			
Agricultural Land	26.17%	815,379,340	27.20%	882,162,525	52.76%	66,783,185	8.19%	1.6383	1.6223			
Agric. Improvements & Farm Site	1.06%	33,135,005	1.13%	34,569,405	1.07%	1,434,400	4.33%	1.6101	1.5925			
Residential **	43.37%	1,351,469,525	41.98%	1,361,406,025	7.85%	9,936,500	0.74%	2.0396	2.0270			
Commercial & Indust. & Mineral	13.30%	414,340,310	13.02%	422,256,250	6.25%	7,915,940	1.91%	2.2050	2.1820			
Railroad - Real	6.35%	197,979,814	7.72%	250,409,520	41.42%	52,429,706	26.48%	1.7532	1.7470			
Public Service Entity - Real	0.45%	13,888,704	0.24%	7,722,256	-4.87%	(6,166,448)	-44.40%	1.8195	1.6719			
<b>SUBTOTAL-REAL</b>	<b>90.70%</b>	<b>2,826,192,698</b>	<b>91.24%</b>	<b>2,958,525,981</b>	<b>104.55%</b>	<b>132,333,283</b>	<b>4.68%</b>	<b>1.9219</b>	<b>1.8987</b>			
Agricultural Personal Property	2.06%	64,049,642	2.07%	66,996,067	2.33%	2,946,425	4.60%	1.6111	1.5940			
Commercial Personal Property	1.82%	56,621,739	1.61%	52,216,049	-3.48%	(4,405,690)	-7.78%	2.1277	2.0780			
Railroad Personal	1.17%	36,397,681	1.29%	41,902,828	4.35%	5,505,147	15.12%	1.7547	1.7484			
Public Service Entity Personal	4.26%	132,851,737	3.79%	123,050,204	-7.74%	(9,801,533)	-7.38%	1.5748	1.5434			
<b>SUBTOTAL - PERSONAL</b>	<b>9.30%</b>	<b>289,920,799</b>	<b>8.76%</b>	<b>284,165,148</b>	<b>-4.55%</b>	<b>(5,755,651)</b>	<b>-1.99%</b>	<b>1.7134</b>	<b>1.6838</b>			
<b>LINCOLN COUNTY</b>	<b>100.00%</b>	<b>3,116,113,497</b>	<b>100.00%</b>	<b>3,242,691,129</b>	<b>100.00%</b>	<b>126,577,632</b>	<b>4.06%</b>	<b>1.9025</b>	<b>1.8799</b>			

TAXES by Property Type	2010		2011		2011 % of		'10-'11		2010		2011		% Chg	
	% of Total	TOTAL TAXES	% of Total	TOTAL TAXES	Total Amt Chg	Amount Chg	% Chg Tax	Bond Taxes	NonBond Taxes	Bond Taxes	NonBond Taxes	Bond Taxes	NonBond	
Agricultural Land	22.53%	13,358,111	23.48%	14,311,068	56.88%	952,957	7.13%	1,007,354	12,350,757	897,708	13,413,360	-10.88%	8.60%	
Agric. Improvements & Farm Site	0.90%	533,498	0.90%	550,507	1.02%	17,009	3.19%	37,243	496,255	32,737	517,770	-12.10%	4.34%	
Residential **	46.50%	27,565,139	45.27%	27,596,038	1.84%	30,899	0.11%	3,582,436	23,982,703	3,353,556	24,242,482	-6.39%	1.08%	
Commercial & Indust. & Mineral	15.41%	9,136,360	15.11%	9,213,582	4.61%	77,222	0.85%	1,301,762	7,834,598	1,248,719	7,964,863	-4.07%	1.66%	
Railroad - Real	5.85%	3,471,042	7.18%	4,374,705	53.94%	903,662	26.03%	339,111	3,131,932	371,545	4,003,160	9.56%	27.82%	
Public Service Entity - Real	0.43%	252,704	0.21%	129,108	-7.38%	(123,596)	-48.91%	26,075	226,629	9,712	119,396	-62.75%	-47.32%	
<b>SUBTOTAL-REAL</b>	<b>91.62%</b>	<b>54,316,854</b>	<b>92.15%</b>	<b>56,175,007</b>	<b>110.91%</b>	<b>1,858,153</b>	<b>3.42%</b>	<b>6,293,981</b>	<b>48,022,873</b>	<b>5,913,977</b>	<b>50,261,030</b>	<b>-6.04%</b>	<b>4.66%</b>	
Agricultural Personal Property	1.74%	1,031,888	1.75%	1,067,884	2.15%	35,996	3.49%	70,521	961,367	62,307	1,005,577	-11.65%	4.60%	
Commercial Personal Property	2.03%	1,204,727	1.78%	1,085,034	-7.14%	(119,693)	-9.94%	165,978	1,038,749	137,358	947,676	-17.24%	-8.77%	
Railroad Personal	1.08%	638,654	1.20%	732,611	5.61%	93,957	14.71%	62,542	576,112	62,325	670,286	-0.35%	16.35%	
Public Service Entity Personal	3.53%	2,092,091	3.12%	1,899,118	-11.52%	(192,973)	-9.22%	129,346	1,962,745	105,230	1,793,888	-18.64%	-8.60%	
<b>SUBTOTAL - PERSONAL</b>	<b>8.38%</b>	<b>4,967,361</b>	<b>7.85%</b>	<b>4,784,647</b>	<b>-10.91%</b>	<b>(182,713)</b>	<b>-3.68%</b>	<b>428,387</b>	<b>4,538,973</b>	<b>367,220</b>	<b>4,417,427</b>	<b>-14.28%</b>	<b>-2.68%</b>	
<b>LINCOLN COUNTY</b>	<b>100.00%</b>	<b>59,284,214</b>	<b>100.00%</b>	<b>60,959,655</b>	<b>100.00%</b>	<b>1,675,440</b>	<b>2.83%</b>	<b>6,722,368</b>	<b>52,561,846</b>	<b>6,281,197</b>	<b>54,678,457</b>	<b>-6.56%</b>	<b>4.03%</b>	

\* Learning Community levy/tax began 2009 \*\* Residential includes agricultural residences and home site land.

**Table 19A 2011 Value & Taxes Levied by Taxing Subdivision & by Property Type**

<b>County Seat:</b>	<b>Stapleton, NE</b>	<b>Taxable Amland Acres:</b>	
<b>County Population:</b>	<b>763</b>	Irrigated	26,660.13
<b>Personal Property Schedules:</b>	<b>144</b>	Dryland	16,592.84
Residential & Recreational Records:	276	Grassland	319,738.05
Comm. & Indust. & Mineral Records:	56	Wasteland	2,262.17
Agricultural Records:	1,131	Other	48.54
<b>Total Taxable Real Prop. Records:</b>	<b>1,463</b>	<b>Total Acres</b>	<b>365,301.73</b>

(see Table 20 records/acres)

	<b>Taxing Subdivision:</b>	<b>2011 VALUE</b>	<b>2011 TAXES</b>	<b>Average Tax Rate</b>	<b>Taxes % of Total</b>
A	TOWNSHIPS	0	0		0.00%
B	MISCELLANEOUS DIST.	363,907,438	20,285	0.0056	0.73%
C	FIRE DISTRICTS	174,563,847	47,814	0.0274	1.72%
D	EDUC. SERV. UNIT	174,563,847	26,185	0.0150	0.94%
E	NAT. RESOURCE DIST.	174,563,846	38,418	0.0220	1.38%
F	COMMUNITY COLLEGE	174,563,846	153,607	0.0880	5.51%
G	COUNTY	174,563,846	651,338	0.3731	23.37%
H	CITY OR VILLAGE	10,248,706	40,287	0.3931	1.45%
I	SCHOOL DISTRICTS	174,563,847	1,808,828	1.0362	64.91%
	<b>LOGAN COUNTY</b>	<b>174,563,846</b>	<b>2,786,763</b>	<b>1.5964</b>	<b>100.00%</b>

**57 LOGAN COUNTY**

**2011 Levels of Value**

Residential:	97%
Commercial:	--
Agricultural:	71%
Ag Special Value:	--

(see Table 24 Levels of Value & statistics)

**Property Taxes Levied by Local Governments**

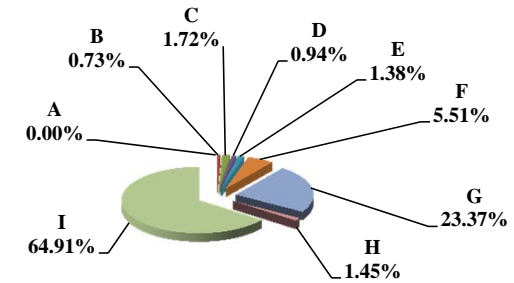

	<b>Property Type:</b>	<b>2011 VALUE</b>	<b>2011 TAXES</b>	<b>Average Tax Rate</b>	<b>Taxes % of Total</b>
A	RAILROADS	0	0		0.00%
B	PUBLIC SERVIC ENTITIES	1,078,798	17,793	1.6493	0.64%
C	COMM. & INDUST. EQUIP.	734,430	12,435	1.6931	0.45%
D	AGRIC. MACH. & EQUIP.	7,207,417	113,523	1.5751	4.07%
E	AG-OUTBLDG & FARMSITE LAND	2,832,975	44,638	1.5757	1.60%
F	AGRICULTURAL LAND	137,138,972	2,155,608	1.5718	77.35%
G	COMM., INDUST., & MINERAL	1,859,879	35,036	1.8838	1.26%
H	RESIDENTIAL **	23,711,375	407,730	1.7196	14.63%
	<b>LOGAN COUNTY</b>	<b>174,563,846</b>	<b>2,786,763</b>	<b>1.5964</b>	<b>100.00%</b>

**Property Taxes by Property Type**

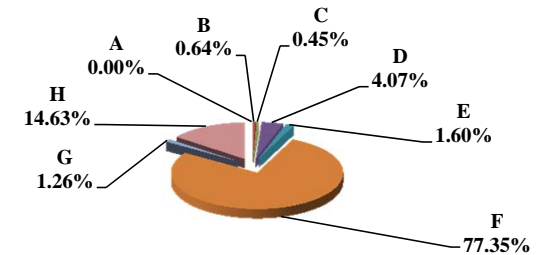

	<b>Property Type:</b>	<b>2011 VALUE</b>	<b>Value % of Total</b>
A	RAILROADS	0	0.00%
B	PUBLIC SERVIC ENTITIES	1,078,798	0.62%
C	COMM. & INDUST. EQUIP.	734,430	0.42%
D	AGRIC. MACH. & EQUIP.	7,207,417	4.13%
E	AG-OUTBLDG & FARMSITE LAND	2,832,975	1.62%
F	AGRICULTURAL LAND	137,138,972	78.56%
G	COMM., INDUST., & MINERAL	1,859,879	1.07%
H	RESIDENTIAL **	23,711,375	13.58%
	<b>LOGAN COUNTY</b>	<b>174,563,846</b>	<b>100.00%</b>

\*\* Residential includes ag-dwelling & farm home site land.

**Value by Property Type**

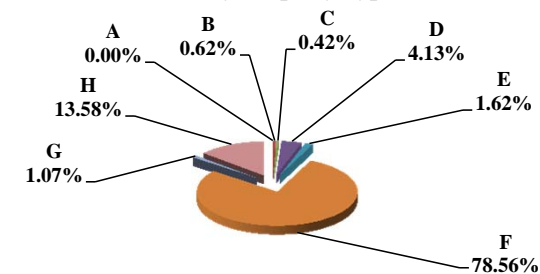

**Table 19B Comparison 2010 vs. 2011 Valuation and Taxes Levied by Taxing Subdivision and by Property Type**

57 LOGAN COUNTY

VALUE by Taxing Subdivision	2010		2011		'10-'11		2010		2011	
	TOTAL VALUE		TOTAL VALUE		Amount Chg	% Chg Value	Average Rates		Average Rates	
County	171,793,030		174,563,846		2,770,816	1.61%	0.3328		0.3731	
Township	0		0		0					
City or Village	10,256,574		10,248,706		(7,868)	-0.08%	0.3796		0.3931	
Fire District	171,793,029		174,563,847		2,770,818	1.61%	0.0272		0.0274	
Natural Resource District	171,793,030		174,563,846		2,770,816	1.61%	0.0220		0.0220	
Miscellaneous District	357,984,358		363,907,438		5,923,080	1.65%	0.0052		0.0056	
Educational Service Unit	171,793,029		174,563,847		2,770,818	1.61%	0.0150		0.0150	
Community College	171,793,030		174,563,846		2,770,816	1.61%	0.0880		0.0880	
Schools, Class 1 - 5	171,793,029		174,563,847		2,770,818	1.61%	0.9927		1.0362	
Schools, Learning Community*	0		0		0					
Schools, Bonds	0		0		0					
<b>LOGAN COUNTY</b>	<b>171,793,030</b>		<b>174,563,846</b>		<b>2,770,816</b>	<b>1.61%</b>	<b>1.5111</b>		<b>1.5964</b>	

TAXES by Taxing Subdivision	% of Total	2010		2011		2011 % of Total Amt Chg	'10-'11		2010		2011		% Chg Bond Taxes	% Chg NonBond
		TOTAL TAXES		TOTAL TAXES			Amount Chg	% Chg Tax	Bond Taxes	NonBond Taxes	Bond Taxes	NonBond Taxes		
County	22.02%	571,659	23.37%	651,338		41.75%	79,679	13.94%	0	571,659	0	651,338		13.94%
Township	0.00%	0	0.00%	0		0.00%	0		0	0	0	0		0
City or Village	1.50%	38,934	1.45%	40,287		0.71%	1,354	3.48%	0	38,934	0	40,287		3.48%
Fire District	1.80%	46,712	1.72%	47,814		0.58%	1,103	2.36%	0	46,712	0	47,814		2.36%
Natural Resource District	1.46%	37,808	1.38%	38,418		0.32%	610	1.61%	0	37,808	0	38,418		1.61%
Miscellaneous District	0.71%	18,441	0.73%	20,285		0.97%	1,844	10.00%	0	18,441	0	20,285		10.00%
Educational Service Unit	0.99%	25,769	0.94%	26,185		0.22%	416	1.61%	0	25,769	0	26,185		1.61%
Community College	5.82%	151,168	5.51%	153,607		1.28%	2,439	1.61%	0	151,168	0	153,607		1.61%
Schools, Class 1 - 5		1,705,429		1,808,828				--		1,705,429		1,808,828		--
Schools, Learning Community*		0		0				--		0		0		--
Schools, Total Non-bond	65.70%	1,705,429	64.91%	1,808,828		54.18%	103,399	6.06%	0	1,705,429	0	1,808,828		6.06%
Schools, Bonds	0.00%	0	0.00%	0		0.00%	0		0	0	0	0		0
<b>LOGAN COUNTY</b>	<b>100.00%</b>	<b>2,595,919</b>	<b>100.00%</b>	<b>2,786,763</b>		<b>100.00%</b>	<b>190,844</b>	<b>7.35%</b>	<b>0</b>	<b>2,595,919</b>	<b>0</b>	<b>2,786,763</b>		<b>7.35%</b>

VALUE by Property Type	% of Total	2010		2011		2011 % of Total Amt Chg	'10-'11		2010		2011	
		TOTAL VALUE		TOTAL VALUE			Amount Chg	% Chg Value	Average Rates		Average Rates	
Agricultural Land	78.69%	135,177,802	78.56%	137,138,972		70.78%	1,961,170	1.45%		1.4875		1.5718
Agric. Improvements & Farm Site	1.57%	2,694,205	1.62%	2,832,975		5.01%	138,770	5.15%		1.4981		1.5757
Residential **	13.70%	23,541,341	13.58%	23,711,375		6.14%	170,034	0.72%		1.6264		1.7196
Commercial & Indust. & Mineral	1.08%	1,855,623	1.07%	1,859,879		0.15%	4,256	0.23%		1.7726		1.8838
Railroad - Real	0.00%	0	0.00%	0		0.00%	0					
Public Service Entity - Real	0.21%	364,326	0.08%	132,127		-8.38%	(232,199)	-63.73%		1.5103		1.6309
<b>SUBTOTAL-REAL</b>	<b>95.25%</b>	<b>163,633,297</b>	<b>94.91%</b>	<b>165,675,328</b>		<b>73.70%</b>	<b>2,042,031</b>	<b>1.25%</b>		<b>1.5109</b>		<b>1.5966</b>
Agricultural Personal Property	3.79%	6,517,879	4.13%	7,207,417		24.89%	689,538	10.58%		1.4975		1.5751
Commercial Personal Property	0.39%	666,776	0.42%	734,430		2.44%	67,654	10.15%		1.6064		1.6931
Railroad Personal	0.00%	0	0.00%	0		0.00%	0					
Public Service Entity Personal	0.57%	975,078	0.54%	946,671		-1.03%	(28,407)	-2.91%		1.5619		1.6519
<b>SUBTOTAL - PERSONAL</b>	<b>4.75%</b>	<b>8,159,733</b>	<b>5.09%</b>	<b>8,888,518</b>		<b>26.30%</b>	<b>728,785</b>	<b>8.93%</b>		<b>1.5141</b>		<b>1.5930</b>
<b>LOGAN COUNTY</b>	<b>100.00%</b>	<b>171,793,030</b>	<b>100.00%</b>	<b>174,563,846</b>		<b>100.00%</b>	<b>2,770,816</b>	<b>1.61%</b>		<b>1.5111</b>		<b>1.5964</b>

TAXES by Property Type	% of Total	2010		2011		2011 % of Total Amt Chg	'10-'11		2010		2011		% Chg Bond Taxes	% Chg NonBond
		TOTAL TAXES		TOTAL TAXES			Amount Chg	% Chg Tax	Bond Taxes	NonBond Taxes	Bond Taxes	NonBond Taxes		
Agricultural Land	77.46%	2,010,728	77.35%	2,155,608		75.92%	144,880	7.21%	0	2,010,728	0	2,155,608		7.21%
Agric. Improvements & Farm Site	1.55%	40,362	1.60%	44,638		2.24%	4,276	10.59%	0	40,362	0	44,638		10.59%
Residential **	14.75%	382,886	14.63%	407,730		13.02%	24,844	6.49%	0	382,886	0	407,730		6.49%
Commercial & Indust. & Mineral	1.27%	32,892	1.26%	35,036		1.12%	2,144	6.52%	0	32,892	0	35,036		6.52%
Railroad - Real	0.00%	0	0.00%	0		0.00%	0		0	0	0	0		0
Public Service Entity - Real	0.21%	5,502	0.08%	2,155		-1.75%	(3,348)	-60.84%	0	5,502	0	2,155		-60.84%
<b>SUBTOTAL-REAL</b>	<b>95.24%</b>	<b>2,472,370</b>	<b>94.92%</b>	<b>2,645,167</b>		<b>90.54%</b>	<b>172,796</b>	<b>6.99%</b>	<b>0</b>	<b>2,472,370</b>	<b>0</b>	<b>2,645,167</b>		<b>6.99%</b>
Agricultural Personal Property	3.76%	97,607	4.07%	113,523		8.34%	15,916	16.31%	0	97,607	0	113,523		16.31%
Commercial Personal Property	0.41%	10,711	0.45%	12,435		0.90%	1,724	16.10%	0	10,711	0	12,435		16.10%
Railroad Personal	0.00%	0	0.00%	0		0.00%	0		0	0	0	0		0
Public Service Entity Personal	0.59%	15,230	0.56%	15,638		0.21%	408	2.68%	0	15,230	0	15,638		2.68%
<b>SUBTOTAL - PERSONAL</b>	<b>4.76%</b>	<b>123,548</b>	<b>5.08%</b>	<b>141,596</b>		<b>9.46%</b>	<b>18,048</b>	<b>14.61%</b>	<b>0</b>	<b>123,548</b>	<b>0</b>	<b>141,596</b>		<b>14.61%</b>
<b>LOGAN COUNTY</b>	<b>100.00%</b>	<b>2,595,919</b>	<b>100.00%</b>	<b>2,786,763</b>		<b>100.00%</b>	<b>190,844</b>	<b>7.35%</b>	<b>0</b>	<b>2,595,919</b>	<b>0</b>	<b>2,786,763</b>		<b>7.35%</b>

\* Learning Community levy/tax began 2009 \*\* Residential includes agricultural residences and home site land.



**Table 19A 2011 Value & Taxes Levied by Taxing Subdivision & by Property Type**

<b>County Seat:</b>	<b>Taylor, NE</b>	<b>Taxable Amland Acres:</b>	
<b>County Population:</b>	<b>632</b>	Irrigated	15,332.02
<b>Personal Property Schedules:</b>	<b>121</b>	Dryland	8,794.67
Residential & Recreational Records:	473	Grassland	320,808.04
Comm. & Indust. & Mineral Records:	34	Wasteland	2,963.39
Agricultural Records:	1,559	Other	1,494.10
<b>Total Taxable Real Prop. Records:</b>	<b>2,066</b>	<b>Total Acres</b>	<b>349,392.22</b>

(see Table 20 records/acres)

	<b>Taxing Subdivision:</b>	<b>2011 VALUE</b>	<b>2011 TAXES</b>	<b>Average Tax Rate</b>	<b>Taxes % of Total</b>
A	TOWNSHIPS	0	0		0.00%
B	MISCELLANEOUS DIST.	150,957,055	13,586	0.0090	0.58%
C	FIRE DISTRICTS	150,957,055	46,279	0.0307	1.98%
D	EDUC. SERV. UNIT	150,957,055	22,644	0.0150	0.97%
E	NAT. RESOURCE DIST.	150,957,055	56,609	0.0375	2.42%
F	COMMUNITY COLLEGE	150,957,055	132,993	0.0881	5.69%
G	COUNTY	150,957,055	613,489	0.4064	26.26%
H	CITY OR VILLAGE	3,025,285	15,126	0.5000	0.65%
I	SCHOOL DISTRICTS	150,957,055	1,435,347	0.9508	61.44%
	<b>LOUP COUNTY</b>	<b>150,957,055</b>	<b>2,336,073</b>	<b>1.5475</b>	<b>100.00%</b>

	<b>Property Type:</b>	<b>2011 VALUE</b>	<b>2011 TAXES</b>	<b>Average Tax Rate</b>	<b>Taxes % of Total</b>
A	RAILROADS	0	0		0.00%
B	PUBLIC SERVIC ENTITIES	787,985	12,659	1.6065	0.54%
C	COMM. & INDUST. EQUIP.	143,680	2,553	1.7771	0.11%
D	AGRIC. MACH. & EQUIP.	3,538,735	54,564	1.5419	2.34%
E	AG-OUTBLDG & FARMSITE LAND	2,492,635	38,414	1.5411	1.64%
F	AGRICULTURAL LAND	120,009,325	1,844,936	1.5373	78.98%
G	COMM., INDUST., & MINERAL	1,235,815	21,242	1.7189	0.91%
H	RESIDENTIAL **	22,748,880	361,704	1.5900	15.48%
	<b>LOUP COUNTY</b>	<b>150,957,055</b>	<b>2,336,073</b>	<b>1.5475</b>	<b>100.00%</b>

	<b>Property Type:</b>	<b>2011 VALUE</b>	<b>Value % of Total</b>
A	RAILROADS	0	0.00%
B	PUBLIC SERVIC ENTITIES	787,985	0.52%
C	COMM. & INDUST. EQUIP.	143,680	0.10%
D	AGRIC. MACH. & EQUIP.	3,538,735	2.34%
E	AG-OUTBLDG & FARMSITE LAND	2,492,635	1.65%
F	AGRICULTURAL LAND	120,009,325	79.50%
G	COMM., INDUST., & MINERAL	1,235,815	0.82%
H	RESIDENTIAL **	22,748,880	15.07%
	<b>LOUP COUNTY</b>	<b>150,957,055</b>	<b>100.00%</b>

\*\* Residential includes ag-dwelling & farm home site land.

**58 LOUP COUNTY**

**2011 Levels of Value**

Residential:	95%
Commercial:	--
Agricultural:	73%
Ag Special Value:	--

(see Table 24 Levels of Value & statistics)

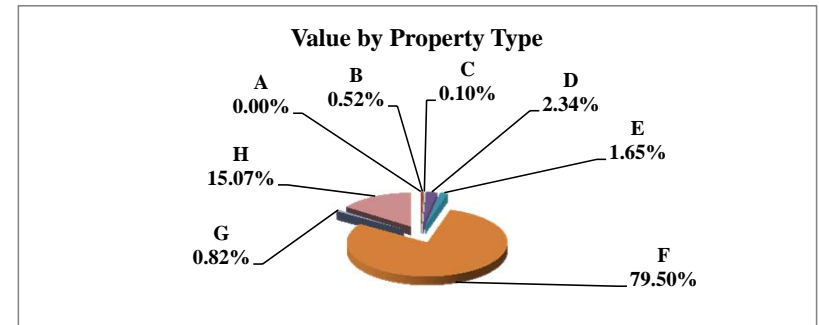
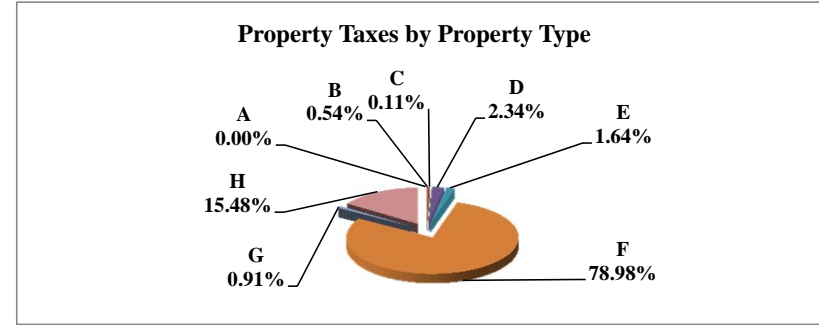
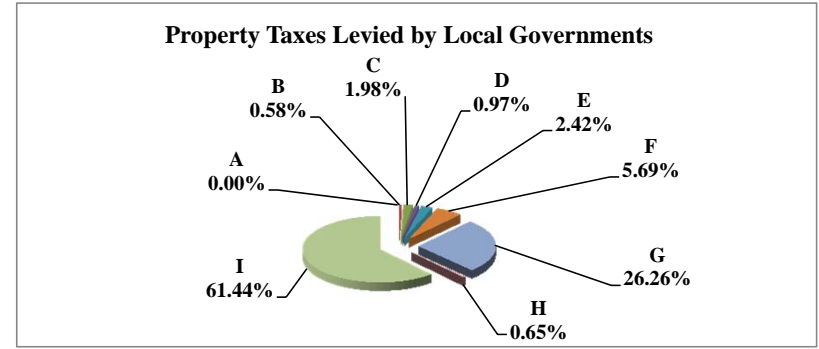

**Table 19B Comparison 2010 vs. 2011 Valuation and Taxes Levied by Taxing Subdivision and by Property Type**

**58 LOUP COUNTY**

VALUE by Taxing Subdivision	2010		2011		'10-'11		2010		2011	
	TOTAL VALUE	TOTAL VALUE	Amount Chg	% Chg Value	Average Rates	Average Rates				
County	129,560,000	150,957,055	21,397,055	16.52%			0.4495	0.4064		
Township	0	0	0							
City or Village	2,918,580	3,025,285	106,705	3.66%			0.5000	0.5000		
Fire District	129,560,000	150,957,055	21,397,055	16.52%			0.0329	0.0307		
Natural Resource District	129,560,000	150,957,055	21,397,055	16.52%			0.0387	0.0375		
Miscellaneous District	129,560,000	150,957,055	21,397,055	16.52%			0.0078	0.0090		
Educational Service Unit	129,560,000	150,957,055	21,397,055	16.52%			0.0150	0.0150		
Community College	129,560,000	150,957,055	21,397,055	16.52%			0.0880	0.0881		
Schools, Class 1 - 5	129,560,000	150,957,055	21,397,055	16.52%			0.9586	0.9508		
Schools, Learning Community*	0	0	0							
Schools, Bonds	0	0	0							
<b>LOUP COUNTY</b>	<b>129,560,000</b>	<b>150,957,055</b>	<b>21,397,055</b>	<b>16.52%</b>			<b>1.6017</b>	<b>1.5475</b>		

TAXES by Taxing Subdivision	2010 % of Total	2010 TOTAL TAXES	2011 % of Total	2011 TOTAL TAXES	2011 % of Total Amt Chg	'10-'11 Amount Chg	'10-'11 % Chg Tax	2010 Bond Taxes	2010 NonBond Taxes	2011 Bond Taxes	2011 NonBond Taxes	% Chg Bond Taxes	% Chg NonBond
County	28.06%	582,372	26.26%	613,489	11.93%	31,117	5.34%	0	582,372	0	613,489		5.34%
Township	0.00%	0	0.00%	0	0.00%	0		0	0	0	0		
City or Village	0.70%	14,593	0.65%	15,126	0.20%	534	3.66%	0	14,593	0	15,126		3.66%
Fire District	2.05%	42,632	1.98%	46,279	1.40%	3,647	8.55%	0	42,632	0	46,279		8.55%
Natural Resource District	2.42%	50,140	2.42%	56,609	2.48%	6,469	12.90%	0	50,140	0	56,609		12.90%
Miscellaneous District	0.49%	10,106	0.58%	13,586	1.33%	3,480	34.44%	0	10,106	0	13,586		34.44%
Educational Service Unit	0.94%	19,434	0.97%	22,644	1.23%	3,210	16.52%	0	19,434	0	22,644		16.52%
Community College	5.49%	114,013	5.69%	132,993	7.28%	18,980	16.65%	0	114,013	0	132,993		16.65%
Schools, Class 1 - 5		1,241,931		1,435,347			--		1,241,931		1,435,347		--
Schools, Learning Community*		0		0			--		0		0		--
Schools, Total Non-bond	59.85%	1,241,931	61.44%	1,435,347	74.15%	193,416	15.57%	0	1,241,931	0	1,435,347		15.57%
Schools, Bonds	0.00%	0	0.00%	0	0.00%	0		0	0	0	0		
<b>LOUP COUNTY</b>	<b>100.00%</b>	<b>2,075,220</b>	<b>100.00%</b>	<b>2,336,073</b>	<b>100.00%</b>	<b>260,853</b>	<b>12.57%</b>	<b>0</b>	<b>2,075,220</b>	<b>0</b>	<b>2,336,073</b>		<b>12.57%</b>

VALUE by Property Type	2010 % of Total	2010 TOTAL VALUE	2011 % of Total	2011 TOTAL VALUE	2011 % of Total Amt Chg	'10-'11 Amount Chg	'10-'11 % Chg Value	2010 Average Rates	2011 Average Rates
Agricultural Land	76.53%	99,155,700	79.50%	120,009,325	97.46%	20,853,625	21.03%	1.5903	1.5373
Agric. Improvements & Farm Site	1.88%	2,429,535	1.65%	2,492,635	0.29%	63,100	2.60%	1.5947	1.5411
Residential **	16.94%	21,947,705	15.07%	22,748,880	3.74%	801,175	3.65%	1.6428	1.5900
Commercial & Indust. & Mineral	0.95%	1,233,005	0.82%	1,235,815	0.01%	2,810	0.23%	1.7726	1.7189
Railroad - Real	0.00%	0	0.00%	0	0.00%	0			
Public Service Entity - Real	0.33%	428,765	0.03%	51,535	-1.76%	(377,230)	-87.98%	1.6060	1.5971
<b>SUBTOTAL-REAL</b>	<b>96.63%</b>	<b>125,194,710</b>	<b>97.07%</b>	<b>146,538,190</b>	<b>99.75%</b>	<b>21,343,480</b>	<b>17.05%</b>	<b>1.6014</b>	<b>1.5471</b>
Agricultural Personal Property	2.62%	3,389,720	2.34%	3,538,735	0.70%	149,015	4.40%	1.5954	1.5419
Commercial Personal Property	0.15%	197,710	0.10%	143,680	-0.25%	(54,030)	-27.33%	1.7045	1.7771
Railroad Personal	0.00%	0	0.00%	0	0.00%	0			
Public Service Entity Personal	0.60%	777,860	0.49%	736,450	-0.19%	(41,410)	-5.32%	1.6560	1.6071
<b>SUBTOTAL - PERSONAL</b>	<b>3.37%</b>	<b>4,365,290</b>	<b>2.93%</b>	<b>4,418,865</b>	<b>0.25%</b>	<b>53,575</b>	<b>1.23%</b>	<b>1.6111</b>	<b>1.5604</b>
<b>LOUP COUNTY</b>	<b>100.00%</b>	<b>129,560,000</b>	<b>100.00%</b>	<b>150,957,055</b>	<b>100.00%</b>	<b>21,397,055</b>	<b>16.52%</b>	<b>1.6017</b>	<b>1.5475</b>

TAXES by Property Type	2010 % of Total	2010 TOTAL TAXES	2011 % of Total	2011 TOTAL TAXES	2011 % of Total Amt Chg	'10-'11 Amount Chg	'10-'11 % Chg Tax	2010 Bond Taxes	2010 NonBond Taxes	2011 Bond Taxes	2011 NonBond Taxes	% Chg Bond Taxes	% Chg NonBond
Agricultural Land	75.98%	1,576,845	78.98%	1,844,936	102.77%	268,092	17.00%	0	1,576,845	0	1,844,936		17.00%
Agric. Improvements & Farm Site	1.87%	38,744	1.64%	38,414	-0.13%	(330)	-0.85%	0	38,744	0	38,414		-0.85%
Residential **	17.37%	360,560	15.48%	361,704	0.44%	1,144	0.32%	0	360,560	0	361,704		0.32%
Commercial & Indust. & Mineral	1.05%	21,856	0.91%	21,242	-0.24%	(614)	-2.81%	0	21,856	0	21,242		-2.81%
Railroad - Real	0.00%	0	0.00%	0	0.00%	0		0	0	0	0		
Public Service Entity - Real	0.33%	6,886	0.04%	823	-2.32%	(6,063)	-88.05%	0	6,886	0	823		-88.05%
<b>SUBTOTAL-REAL</b>	<b>96.61%</b>	<b>2,004,891</b>	<b>97.05%</b>	<b>2,267,120</b>	<b>100.53%</b>	<b>262,229</b>	<b>13.08%</b>	<b>0</b>	<b>2,004,891</b>	<b>0</b>	<b>2,267,120</b>		<b>13.08%</b>
Agricultural Personal Property	2.61%	54,079	2.34%	54,564	0.19%	486	0.90%	0	54,079	0	54,564		0.90%
Commercial Personal Property	0.16%	3,370	0.11%	2,553	-0.31%	(817)	-24.23%	0	3,370	0	2,553		-24.23%
Railroad Personal	0.00%	0	0.00%	0	0.00%	0		0	0	0	0		
Public Service Entity Personal	0.62%	12,881	0.51%	11,836	-0.40%	(1,045)	-8.11%	0	12,881	0	11,836		-8.11%
<b>SUBTOTAL - PERSONAL</b>	<b>3.39%</b>	<b>70,330</b>	<b>2.95%</b>	<b>68,954</b>	<b>-0.53%</b>	<b>(1,376)</b>	<b>-1.96%</b>	<b>0</b>	<b>70,330</b>	<b>0</b>	<b>68,954</b>		<b>-1.96%</b>
<b>LOUP COUNTY</b>	<b>100.00%</b>	<b>2,075,220</b>	<b>100.00%</b>	<b>2,336,073</b>	<b>100.00%</b>	<b>260,853</b>	<b>12.57%</b>	<b>0</b>	<b>2,075,220</b>	<b>0</b>	<b>2,336,073</b>		<b>12.57%</b>

\* Learning Community levy/tax began 2009 \*\* Residential includes agricultural residences and home site land.

**Table 19A 2011 Value & Taxes Levied by Taxing Subdivision & by Property Type**

<b>County Seat:</b>	<b>Madison, NE</b>	<b>Taxable Amland Acres:</b>	
<b>County Population:</b>	<b>34,876</b>	Irrigated	111,895.21
<b>Personal Property Schedules:</b>	<b>2,404</b>	Dryland	158,063.42
Residential & Recreational Records:	12,311	Grassland	51,062.52
Comm. & Indust. & Mineral Records:	1,930	Wasteland	4,441.84
Agricultural Records:	3,371	Other	2,588.06
<b>Total Taxable Real Prop. Records:</b>	<b>17,612</b>	<b>Total Acres</b>	<b>328,051.05</b>

(see Table 20 records/acres)

	<b>Taxing Subdivision:</b>	<b>2011 VALUE</b>	<b>2011 TAXES</b>	<b>Average Tax Rate</b>	<b>Taxes % of Total</b>
A	TOWNSHIPS	0	0		0.00%
B	MISCELLANEOUS DIST.	10,222,848,866	1,680,164	0.0164	3.29%
C	FIRE DISTRICTS	1,274,029,714	490,082	0.0385	0.96%
D	EDUC. SERV. UNIT	2,585,875,468	387,829	0.0150	0.76%
E	NAT. RESOURCE DIST.	2,585,875,468	893,066	0.0345	1.75%
F	COMMUNITY COLLEGE	2,585,875,468	2,463,125	0.0953	4.82%
G	COUNTY	2,585,875,468	10,500,981	0.4061	20.54%
H	CITY OR VILLAGE	1,311,845,754	3,411,931	0.2601	6.68%
I	SCHOOL DISTRICTS	2,585,875,468	31,285,782	1.2099	61.21%
	<b>MADISON COUNTY</b>	<b>2,585,875,468</b>	<b>51,112,960</b>	<b>1.9766</b>	<b>100.00%</b>

**59 MADISON COUNTY**

**2011 Levels of Value**

Residential:	94%
Commercial:	97%
Agricultural:	72%
Ag Special Value:	71%

(see Table 24 Levels of Value & statistics)

**Property Taxes Levied by Local Governments**

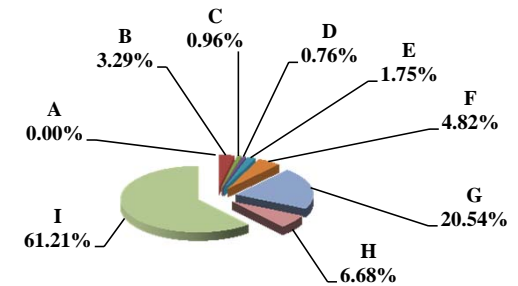

	<b>Property Type:</b>	<b>2011 VALUE</b>	<b>2011 TAXES</b>	<b>Average Tax Rate</b>	<b>Taxes % of Total</b>
A	RAILROADS	15,949,350	303,515	1.9030	0.59%
B	PUBLIC SERVIC ENTITIES	16,974,603	359,873	2.1201	0.70%
C	COMM. & INDUST. EQUIP.	144,101,515	2,743,284	1.9037	5.37%
D	AGRIC. MACH. & EQUIP.	47,158,883	812,619	1.7232	1.59%
E	AG-OUTBLDG & FARMSITE LAND	37,058,808	642,078	1.7326	1.26%
F	AGRICULTURAL LAND	675,368,165	11,626,267	1.7215	22.75%
G	COMM., INDUST., & MINERAL	505,915,742	10,643,738	2.1039	20.82%
H	RESIDENTIAL **	1,143,348,402	23,981,585	2.0975	46.92%
	<b>MADISON COUNTY</b>	<b>2,585,875,468</b>	<b>51,112,960</b>	<b>1.9766</b>	<b>100.00%</b>

**Property Taxes by Property Type**

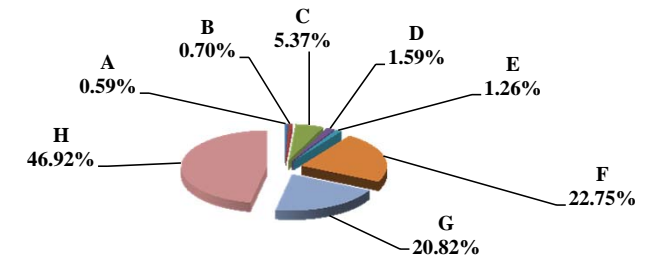

	<b>Property Type:</b>	<b>2011 VALUE</b>	<b>Value % of Total</b>
A	RAILROADS	15,949,350	0.62%
B	PUBLIC SERVIC ENTITIES	16,974,603	0.66%
C	COMM. & INDUST. EQUIP.	144,101,515	5.57%
D	AGRIC. MACH. & EQUIP.	47,158,883	1.82%
E	AG-OUTBLDG & FARMSITE LAND	37,058,808	1.43%
F	AGRICULTURAL LAND	675,368,165	26.12%
G	COMM., INDUST., & MINERAL	505,915,742	19.56%
H	RESIDENTIAL **	1,143,348,402	44.22%
	<b>MADISON COUNTY</b>	<b>2,585,875,468</b>	<b>100.00%</b>

\*\* Residential includes ag-dwelling & farm home site land.

**Value by Property Type**

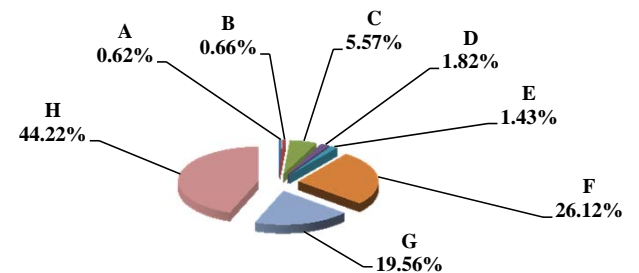

Table 19B Comparison 2010 vs. 2011 Valuation and Taxes Levied by Taxing Subdivision and by Property Type

59 MADISON COUNTY

VALUE by Taxing Subdivision	2010		2011		'10-'11		2010		2011	
	TOTAL VALUE		TOTAL VALUE		Amount Chg	% Chg Value	Average Rates		Average Rates	
County	2,510,893,163		2,585,875,468		74,982,305	2.99%	0.3990		0.4061	
Township	0		0		0					
City or Village	1,310,684,541		1,311,845,754		1,161,213	0.09%	0.2620		0.2601	
Fire District	1,200,208,622		1,274,029,714		73,821,092	6.15%	0.0384		0.0385	
Natural Resource District	2,510,893,163		2,585,875,468		74,982,305	2.99%	0.0381		0.0345	
Miscellaneous District	9,991,645,760		10,222,848,866		231,203,106	2.31%	0.0137		0.0164	
Educational Service Unit	2,510,893,163		2,585,875,468		74,982,305	2.99%	0.0149		0.0150	
Community College	2,510,893,163		2,585,875,468		74,982,305	2.99%	0.0985		0.0953	
Schools, Class 1 - 5	2,510,893,163		2,585,875,468		74,982,305	2.99%	1.0742		1.0693	
Schools, Learning Community*	0		0		0					
Schools, Bonds	5,217,793,577		5,305,748,582		87,955,005	1.69%	0.0721		0.0685	
<b>MADISON COUNTY</b>	<b>2,510,893,163</b>		<b>2,585,875,468</b>		<b>74,982,305</b>	<b>2.99%</b>	<b>1.9842</b>		<b>1.9766</b>	

TAXES by Taxing Subdivision	% of Total	2010		2011		2011 % of Total Amt Chg	'10-'11		2010		2011		% Chg Bond Taxes	% Chg NonBond	
		TOTAL TAXES		TOTAL TAXES			Amount Chg	% Chg Tax	Bond Taxes	NonBond Taxes	Bond Taxes	NonBond Taxes			
County	20.11%	10,017,859		10,500,981		37.39%	483,122	4.82%	0	10,017,859	0	10,500,981		4.82%	
Township	0.00%	0		0		0.00%	0		0	0	0	0			
City or Village	6.89%	3,433,928		3,411,931		-1.70%	(21,997)	-0.64%	845,388	2,588,539	823,620	2,588,311	-2.58%	-0.01%	
Fire District	0.92%	460,797		490,082		2.27%	29,285	6.36%	58,128	402,669	65,405	424,677	12.52%	5.47%	
Natural Resource District	1.92%	956,956		893,066		-4.95%	(63,890)	-6.68%	0	956,956	0	893,066		-6.68%	
Miscellaneous District	2.75%	1,368,489		1,680,164		24.12%	311,676	22.78%	251,089	1,117,399	387,881	1,292,283	54.48%	15.65%	
Educational Service Unit	0.75%	375,131		387,829		0.98%	12,699	3.39%	0	375,131	0	387,829		3.39%	
Community College	4.96%	2,473,231		2,463,125		-0.78%	(10,106)	-0.41%	0	2,473,231	0	2,463,125		-0.41%	
Schools, Class 1 - 5		26,972,329		27,650,612				--		26,972,329		27,650,612		--	
Schools, Learning Community*		0		0				--		0		0		--	
Schools, Total Non-bond	54.14%	26,972,329		27,650,612		52.50%	678,283	2.51%		26,972,329		27,650,612		2.51%	
Schools, Bonds	7.55%	3,762,253		3,635,170		-9.84%	(127,083)	-3.38%	3,762,253	0	3,635,170	0	-3.38%		
<b>MADISON COUNTY</b>	<b>100.00%</b>	<b>49,820,972</b>		<b>51,112,960</b>		<b>100.00%</b>	<b>1,291,988</b>	<b>2.59%</b>	<b>4,916,859</b>	<b>44,904,114</b>		<b>4,912,075</b>	<b>46,200,885</b>	<b>-0.10%</b>	<b>2.89%</b>

VALUE by Property Type	% of Total	2010		2011		2011 % of Total Amt Chg	'10-'11		2010		2011	
		TOTAL VALUE		TOTAL VALUE			Amount Chg	% Chg Value	Average Rates		Average Rates	
Agricultural Land	24.51%	615,465,590		675,368,165		79.89%	59,902,575	9.73%		1.7270		1.7215
Agric. Improvements & Farm Site	1.41%	35,363,202		37,058,808		2.26%	1,695,606	4.79%		1.7372		1.7326
Residential **	44.88%	1,126,810,517		1,143,348,402		22.06%	16,537,885	1.47%		2.0986		2.0975
Commercial & Indust. & Mineral	20.25%	508,568,505		505,915,742		-3.54%	(2,652,763)	-0.52%		2.0987		2.1039
Railroad - Real	0.43%	10,873,402		13,834,127		3.95%	2,960,725	27.23%		1.9022		1.9027
Public Service Entity - Real	0.26%	6,543,359		2,707,097		-5.12%	(3,836,262)	-58.63%		2.0512		2.1037
<b>SUBTOTAL-REAL</b>	<b>91.75%</b>	<b>2,303,624,575</b>		<b>2,378,232,341</b>		<b>99.50%</b>	<b>74,607,766</b>	<b>3.24%</b>		<b>1.9928</b>		<b>1.9852</b>
Agricultural Personal Property	1.78%	44,702,518		47,158,883		3.28%	2,456,365	5.49%		1.7278		1.7232
Commercial Personal Property	5.61%	140,753,805		144,101,515		4.46%	3,347,710	2.38%		1.9073		1.9037
Railroad Personal	0.08%	1,955,741		2,115,223		0.21%	159,482	8.15%		1.9028		1.9048
Public Service Entity Personal	0.79%	19,856,524		14,267,506		-7.45%	(5,589,018)	-28.15%		2.1215		2.1232
<b>SUBTOTAL - PERSONAL</b>	<b>8.25%</b>	<b>207,268,588</b>		<b>207,643,127</b>		<b>0.50%</b>	<b>374,539</b>	<b>0.18%</b>		<b>1.8891</b>		<b>1.8778</b>
<b>MADISON COUNTY</b>	<b>100.00%</b>	<b>2,510,893,163</b>		<b>2,585,875,468</b>		<b>100.00%</b>	<b>74,982,305</b>	<b>2.99%</b>		<b>1.9842</b>		<b>1.9766</b>

TAXES by Property Type	% of Total	2010		2011		2011 % of Total Amt Chg	'10-'11		2010		2011		% Chg Bond Taxes	% Chg NonBond	
		TOTAL TAXES		TOTAL TAXES			Amount Chg	% Chg Tax	Bond Taxes	NonBond Taxes	Bond Taxes	NonBond Taxes			
Agricultural Land	21.33%	10,629,071		11,626,267		77.18%	997,196	9.38%		600,889	10,028,182	571,081	11,055,186	-4.96%	10.24%
Agric. Improvements & Farm Site	1.23%	614,320		642,078		2.15%	27,758	4.52%		34,589	579,732	32,307	609,771	-6.60%	5.18%
Residential **	47.47%	23,647,583		23,981,585		25.85%	334,002	1.41%		2,727,091	20,920,493	2,759,375	21,222,210	1.18%	1.44%
Commercial & Indust. & Mineral	21.42%	10,673,530		10,643,738		-2.31%	(29,792)	-0.28%		1,235,320	9,438,211	1,246,569	9,397,169	0.91%	-0.43%
Railroad - Real	0.42%	206,837		263,223		4.36%	56,386	27.26%		16,506	190,331	19,125	244,099	15.87%	28.25%
Public Service Entity - Real	0.27%	134,216		56,949		-5.98%	(77,267)	-57.57%		15,110	119,106	5,776	51,173	-61.78%	-57.04%
<b>SUBTOTAL-REAL</b>	<b>92.14%</b>	<b>45,905,558</b>		<b>47,213,841</b>		<b>101.26%</b>	<b>1,308,283</b>	<b>2.85%</b>		<b>4,629,504</b>	<b>41,276,054</b>	<b>4,634,232</b>	<b>42,579,608</b>	<b>0.10%</b>	<b>3.16%</b>
Agricultural Personal Property	1.55%	772,391		812,619		3.11%	40,227	5.21%		41,777	730,614	38,927	773,691	-6.82%	5.90%
Commercial Personal Property	5.39%	2,684,554		2,743,284		4.55%	58,730	2.19%		198,348	2,486,207	205,725	2,537,560	3.72%	2.07%
Railroad Personal	0.07%	37,213		40,291		0.08%	3,078	8.27%		2,975	34,239	2,952	37,339	-0.76%	9.06%
Public Service Entity Personal	0.85%	421,256		302,924		-9.16%	(118,331)	-28.09%		44,255	377,000	30,239	272,685	-31.67%	-27.67%
<b>SUBTOTAL - PERSONAL</b>	<b>7.86%</b>	<b>3,915,415</b>		<b>3,899,119</b>		<b>-1.26%</b>	<b>(16,296)</b>	<b>-0.42%</b>		<b>287,355</b>	<b>3,628,060</b>	<b>277,843</b>	<b>3,621,276</b>	<b>-3.31%</b>	<b>-0.19%</b>
<b>MADISON COUNTY</b>	<b>100.00%</b>	<b>49,820,972</b>		<b>51,112,960</b>		<b>100.00%</b>	<b>1,291,988</b>	<b>2.59%</b>		<b>4,916,859</b>	<b>44,904,114</b>	<b>4,912,075</b>	<b>46,200,885</b>	<b>-0.10%</b>	<b>2.89%</b>

\* Learning Community levy/tax began 2009 \*\* Residential includes agricultural residences and home site land.

**Table 19A 2011 Value & Taxes Levied by Taxing Subdivision & by Property Type**

<b>County Seat:</b>	<b>Tryon, NE</b>	<b>Taxable Aground Acres:</b>	
<b>County Population:</b>	<b>539</b>	Irrigated	13,894.66
<b>Personal Property Schedules:</b>	<b>104</b>	Dryland	3,498.10
Residential & Recreational Records:	122	Grassland	528,308.90
Comm. & Indust. & Mineral Records:	12	Wasteland	4,026.93
Agricultural Records:	1,472	Other	0.00
<b>Total Taxable Real Prop. Records:</b>	<b>1,606</b>	<b>Total Acres</b>	<b>549,728.59</b>

(see Table 20 records/acres)

	<b>Taxing Subdivision:</b>	<b>2011 VALUE</b>	<b>2011 TAXES</b>	<b>Average Tax Rate</b>	<b>Taxes % of Total</b>
A	TOWNSHIPS	0	0		0.00%
B	MISCELLANEOUS DIST.	0	0		0.00%
C	FIRE DISTRICTS	148,346,080	24,479	0.0165	1.01%
D	EDUC. SERV. UNIT	148,346,080	22,252	0.0150	0.92%
E	NAT. RESOURCE DIST.	148,346,080	78,716	0.0531	3.24%
F	COMMUNITY COLLEGE	148,346,080	130,536	0.0880	5.37%
G	COUNTY	148,346,080	660,827	0.4455	27.21%
H	CITY OR VILLAGE	0	0		0.00%
I	SCHOOL DISTRICTS	148,346,081	1,512,214	1.0194	62.26%
	<b>MCPHERSON COUNTY</b>	<b>148,346,080</b>	<b>2,429,024</b>	<b>1.6374</b>	<b>100.00%</b>

	<b>Property Type:</b>	<b>2011 VALUE</b>	<b>2011 TAXES</b>	<b>Average Tax Rate</b>	<b>Taxes % of Total</b>
A	RAILROADS	0	0		0.00%
B	PUBLIC SERVIC ENTITIES	826,933	13,497	1.6322	0.56%
C	COMM. & INDUST. EQUIP.	129,328	2,136	1.6514	0.09%
D	AGRIC. MACH. & EQUIP.	2,013,152	32,707	1.6247	1.35%
E	AG-OUTBLDG & FARMSITE LAND	2,280,785	37,285	1.6347	1.53%
F	AGRICULTURAL LAND	131,824,344	2,158,821	1.6377	88.88%
G	COMM., INDUST., & MINERAL	483,005	7,993	1.6548	0.33%
H	RESIDENTIAL **	10,788,533	176,586	1.6368	7.27%
	<b>MCPHERSON COUNTY</b>	<b>148,346,080</b>	<b>2,429,024</b>	<b>1.6374</b>	<b>100.00%</b>

	<b>Property Type:</b>	<b>2011 VALUE</b>	<b>Value % of Total</b>
A	RAILROADS	0	0.00%
B	PUBLIC SERVIC ENTITIES	826,933	0.56%
C	COMM. & INDUST. EQUIP.	129,328	0.09%
D	AGRIC. MACH. & EQUIP.	2,013,152	1.36%
E	AG-OUTBLDG & FARMSITE LAND	2,280,785	1.54%
F	AGRICULTURAL LAND	131,824,344	88.86%
G	COMM., INDUST., & MINERAL	483,005	0.33%
H	RESIDENTIAL **	10,788,533	7.27%
	<b>MCPHERSON COUNTY</b>	<b>148,346,080</b>	<b>100.00%</b>

\*\* Residential includes ag-dwelling & farm home site land.

**60 MCPHERSON COUNTY**

**2011 Levels of Value**

Residential:	--
Commercial:	--
Agricultural:	75%
Ag Special Value:	--

(see Table 24 Levels of Value & statistics)

**Property Taxes Levied by Local Governments**

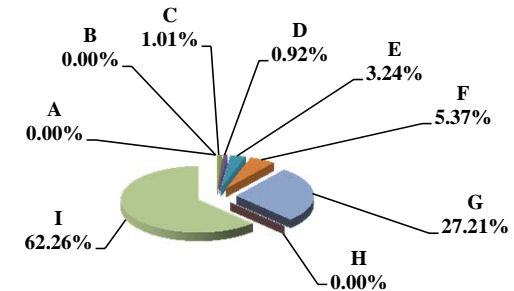

**Property Taxes by Property Type**

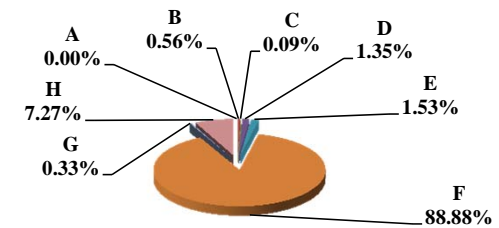

**Value by Property Type**

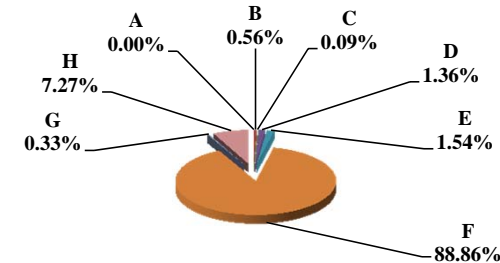

Table 19B Comparison 2010 vs. 2011 Valuation and Taxes Levied by Taxing Subdivision and by Property Type

60 MCPHERSON COUNTY

VALUE by Taxing Subdivision	2010		2011		'10-'11		2010		2011	
	TOTAL VALUE		TOTAL VALUE		Amount Chg	% Chg Value	Average Rates		Average Rates	
County	169,345,501		148,346,080		(20,999,421)	-12.40%	0.3278		0.4455	
Township	0		0		0					
City or Village	0		0		0					
Fire District	169,345,501		148,346,080		(20,999,421)	-12.40%	0.0145		0.0165	
Natural Resource District	169,345,500		148,346,080		(20,999,420)	-12.40%	0.0532		0.0531	
Miscellaneous District	0		0		0					
Educational Service Unit	169,345,501		148,346,080		(20,999,421)	-12.40%	0.0150		0.0150	
Community College	169,345,501		148,346,080		(20,999,421)	-12.40%	0.0880		0.0880	
Schools, Class 1 - 5	169,345,501		148,346,081		(20,999,420)	-12.40%	0.9036		1.0194	
Schools, Learning Community*	0		0		0					
Schools, Bonds	0		0		0					
<b>MCPHERSON COUNTY</b>	<b>169,345,501</b>		<b>148,346,080</b>		<b>(20,999,421)</b>	<b>-12.40%</b>	<b>1.4021</b>		<b>1.6374</b>	

TAXES by Taxing Subdivision	2010		2011		2011 % of		'10-'11		2010		2011		% Chg		% Chg	
	% of Total	TOTAL TAXES	% of Total	TOTAL TAXES	Total Amt Chg	Amount Chg	% Chg Tax	Bond Taxes	NonBond Taxes	Bond Taxes	NonBond Taxes	Bond Taxes	NonBond Taxes	Bond Taxes	NonBond	
County	23.38%	555,163	27.21%	660,827	193.21%	105,665	19.03%	0	555,163	0	660,827	0	660,827	0	19.03%	
Township	0.00%	0	0.00%	0	0.00%	0		0	0	0	0	0	0	0		
City or Village	0.00%	0	0.00%	0	0.00%	0		0	0	0	0	0	0	0		
Fire District	1.03%	24,480	1.01%	24,479	0.00%	(0)	0.00%	0	24,480	0	24,479	0	24,479	0	0.00%	
Natural Resource District	3.79%	90,064	3.24%	78,716	-20.75%	(11,348)	-12.60%	0	90,064	0	78,716	0	78,716	0	-12.60%	
Miscellaneous District	0.00%	0	0.00%	0	0.00%	0		0	0	0	0	0	0	0		
Educational Service Unit	1.07%	25,402	0.92%	22,252	-5.76%	(3,150)	-12.40%	0	25,402	0	22,252	0	22,252	0	-12.40%	
Community College	6.28%	149,013	5.37%	130,536	-33.79%	(18,478)	-12.40%	0	149,013	0	130,536	0	130,536	0	-12.40%	
Schools, Class 1 - 5		1,530,213		1,512,214					1,530,213		1,512,214		1,512,214		--	
Schools, Learning Community*		0		0					0		0		0		--	
Schools, Total Non-bond	64.45%	1,530,213	62.26%	1,512,214	-32.91%	(18,000)	-1.18%	0	1,530,213	0	1,512,214	0	1,512,214	0	-1.18%	
Schools, Bonds	0.00%	0	0.00%	0	0.00%	0		0	0	0	0	0	0	0		
<b>MCPHERSON COUNTY</b>	<b>100.00%</b>	<b>2,374,335</b>	<b>100.00%</b>	<b>2,429,024</b>	<b>100.00%</b>	<b>54,689</b>	<b>2.30%</b>	<b>0</b>	<b>2,374,335</b>	<b>0</b>	<b>2,429,024</b>	<b>0</b>	<b>2,429,024</b>	<b>0</b>	<b>2.30%</b>	

VALUE by Property Type	2010		2011		2011 % of		'10-'11		2010		2011	
	% of Total	TOTAL VALUE	% of Total	TOTAL VALUE	Total Amt Chg	Amount Chg	% Chg Value	Average Rates		Average Rates		
Agricultural Land	88.76%	150,319,202	88.86%	131,824,344	88.07%	(18,494,858)	-12.30%	1.4020		1.6376		
Agric. Improvements & Farm Site	1.24%	2,104,642	1.54%	2,280,785	-0.84%	176,143	8.37%	1.3994		1.6347		
Residential **	7.37%	12,484,067	7.27%	10,788,533	8.07%	(1,695,534)	-13.58%	1.4029		1.6368		
Commercial & Indust. & Mineral	0.29%	482,669	0.33%	483,005	0.00%	336	0.07%	1.4144		1.6548		
Railroad - Real	0.00%	0	0.00%	0	0.00%	0						
Public Service Entity - Real	0.50%	848,944	0.06%	82,394	3.65%	(766,550)	-90.29%	1.4124		1.6359		
<b>SUBTOTAL-REAL</b>	<b>98.17%</b>	<b>166,239,524</b>	<b>98.05%</b>	<b>145,459,061</b>	<b>98.96%</b>	<b>(20,780,463)</b>	<b>-12.50%</b>	<b>1.4021</b>		<b>1.6376</b>		
Agricultural Personal Property	1.26%	2,132,174	1.36%	2,013,152	0.57%	(119,022)	-5.58%	1.3988		1.6247		
Commercial Personal Property	0.08%	134,832	0.09%	129,328	0.03%	(5,504)	-4.08%	1.4108		1.6514		
Railroad Personal	0.00%	0	0.00%	0	0.00%	0						
Public Service Entity Personal	0.50%	838,971	0.50%	744,539	0.45%	(94,432)	-11.26%	1.3974		1.6317		
<b>SUBTOTAL - PERSONAL</b>	<b>1.83%</b>	<b>3,105,977</b>	<b>1.95%</b>	<b>2,887,019</b>	<b>1.04%</b>	<b>(218,958)</b>	<b>-7.05%</b>	<b>1.3989</b>		<b>1.6277</b>		
<b>MCPHERSON COUNTY</b>	<b>100.00%</b>	<b>169,345,501</b>	<b>100.00%</b>	<b>148,346,080</b>	<b>100.00%</b>	<b>(20,999,421)</b>	<b>-12.40%</b>	<b>1.4021</b>		<b>1.6374</b>		

TAXES by Property Type	2010		2011		2011 % of		'10-'11		2010		2011		% Chg		% Chg	
	% of Total	TOTAL TAXES	% of Total	TOTAL TAXES	Total Amt Chg	Amount Chg	% Chg Tax	Bond Taxes	NonBond Taxes	Bond Taxes	NonBond Taxes	Bond Taxes	NonBond	Bond Taxes	NonBond	
Agricultural Land	88.76%	2,107,479	88.88%	2,158,821	93.88%	51,343	2.44%	0	2,107,479	0	2,158,821	0	2,158,821	0	2.44%	
Agric. Improvements & Farm Site	1.24%	29,453	1.53%	37,285	14.32%	7,832	26.59%	0	29,453	0	37,285	0	37,285	0	26.59%	
Residential **	7.38%	175,136	7.27%	176,586	2.65%	1,450	0.83%	0	175,136	0	176,586	0	176,586	0	0.83%	
Commercial & Indust. & Mineral	0.29%	6,827	0.33%	7,993	2.13%	1,166	17.08%	0	6,827	0	7,993	0	7,993	0	17.08%	
Railroad - Real	0.00%	0	0.00%	0	0.00%	0		0	0	0	0	0	0	0		
Public Service Entity - Real	0.51%	11,990	0.06%	1,348	-19.46%	(10,643)	-88.76%	0	11,990	0	1,348	0	1,348	0	-88.76%	
<b>SUBTOTAL-REAL</b>	<b>98.17%</b>	<b>2,330,885</b>	<b>98.07%</b>	<b>2,382,033</b>	<b>93.52%</b>	<b>51,148</b>	<b>2.19%</b>	<b>0</b>	<b>2,330,885</b>	<b>0</b>	<b>2,382,033</b>	<b>0</b>	<b>2,382,033</b>	<b>0</b>	<b>2.19%</b>	
Agricultural Personal Property	1.26%	29,824	1.35%	32,707	5.27%	2,883	9.67%	0	29,824	0	32,707	0	32,707	0	9.67%	
Commercial Personal Property	0.08%	1,902	0.09%	2,136	0.43%	233	12.27%	0	1,902	0	2,136	0	2,136	0	12.27%	
Railroad Personal	0.00%	0	0.00%	0	0.00%	0		0	0	0	0	0	0	0		
Public Service Entity Personal	0.49%	11,724	0.50%	12,149	0.78%	425	3.63%	0	11,724	0	12,149	0	12,149	0	3.63%	
<b>SUBTOTAL - PERSONAL</b>	<b>1.83%</b>	<b>43,450</b>	<b>1.93%</b>	<b>46,991</b>	<b>6.48%</b>	<b>3,541</b>	<b>8.15%</b>	<b>0</b>	<b>43,450</b>	<b>0</b>	<b>46,991</b>	<b>0</b>	<b>46,991</b>	<b>0</b>	<b>8.15%</b>	
<b>MCPHERSON COUNTY</b>	<b>100.00%</b>	<b>2,374,335</b>	<b>100.00%</b>	<b>2,429,024</b>	<b>100.00%</b>	<b>54,689</b>	<b>2.30%</b>	<b>0</b>	<b>2,374,335</b>	<b>0</b>	<b>2,429,024</b>	<b>0</b>	<b>2,429,024</b>	<b>0</b>	<b>2.30%</b>	

\* Learning Community levy/tax began 2009 \*\* Residential includes agricultural residences and home site land.

**Table 19A 2011 Value & Taxes Levied by Taxing Subdivision & by Property Type**

<b>County Seat:</b>	<b>Central City, NE</b>	<b>Taxable Amland Acres:</b>	
<b>County Population:</b>	<b>7,845</b>	Irrigated	185,505.11
<b>Personal Property Schedules:</b>	<b>932</b>	Dryland	17,770.01
Residential & Recreational Records:	3,361	Grassland	72,575.25
Comm. & Indust. & Mineral Records:	449	Wasteland	0.00
Agricultural Records:	2,847	Other	10,096.73
<b>Total Taxable Real Prop. Records:</b>	<b>6,657</b>	<b>Total Acres</b>	<b>285,947.10</b>

(see Table 20 records/acres)

	<b>Taxing Subdivision:</b>	<b>2011 VALUE</b>	<b>2011 TAXES</b>	<b>Average Tax Rate</b>	<b>Taxes % of Total</b>
A	TOWNSHIPS	841,105,804	161,150	0.0192	0.96%
B	MISCELLANEOUS DIST.	967,160,081	44,635	0.0046	0.27%
C	FIRE DISTRICTS	817,906,353	232,165	0.0284	1.38%
D	EDUC. SERV. UNIT	966,425,398	144,947	0.0150	0.86%
E	NAT. RESOURCE DIST.	966,425,398	500,314	0.0518	2.97%
F	COMMUNITY COLLEGE	966,425,398	1,123,450	0.1162	6.67%
G	COUNTY	966,425,398	2,891,904	0.2992	17.18%
H	CITY OR VILLAGE	172,264,726	819,560	0.4758	4.87%
I	SCHOOL DISTRICTS	966,425,398	10,916,582	1.1296	64.85%
	<b>MERRICK COUNTY</b>	<b>966,425,398</b>	<b>16,834,708</b>	<b>1.7420</b>	<b>100.00%</b>

	<b>Property Type:</b>	<b>2011 VALUE</b>	<b>2011 TAXES</b>	<b>Average Tax Rate</b>	<b>Taxes % of Total</b>
A	RAILROADS	75,254,794	1,266,479	1.6829	7.52%
B	PUBLIC SERVIC ENTITIES	9,061,129	157,809	1.7416	0.94%
C	COMM. & INDUST. EQUIP.	33,827,584	714,189	2.1113	4.24%
D	AGRIC. MACH. & EQUIP.	42,944,825	724,054	1.6860	4.30%
E	AG-OUTBLDG & FARMSITE LAND	25,246,545	416,012	1.6478	2.47%
F	AGRICULTURAL LAND	458,848,745	7,627,281	1.6623	45.31%
G	COMM., INDUST., & MINERAL	44,934,050	890,041	1.9808	5.29%
H	RESIDENTIAL **	276,307,726	5,038,844	1.8236	29.93%
	<b>MERRICK COUNTY</b>	<b>966,425,398</b>	<b>16,834,708</b>	<b>1.7420</b>	<b>100.00%</b>

	<b>Property Type:</b>	<b>2011 VALUE</b>	<b>Value % of Total</b>
A	RAILROADS	75,254,794	7.79%
B	PUBLIC SERVIC ENTITIES	9,061,129	0.94%
C	COMM. & INDUST. EQUIP.	33,827,584	3.50%
D	AGRIC. MACH. & EQUIP.	42,944,825	4.44%
E	AG-OUTBLDG & FARMSITE LAND	25,246,545	2.61%
F	AGRICULTURAL LAND	458,848,745	47.48%
G	COMM., INDUST., & MINERAL	44,934,050	4.65%
H	RESIDENTIAL **	276,307,726	28.59%
	<b>MERRICK COUNTY</b>	<b>966,425,398</b>	<b>100.00%</b>

\*\* Residential includes ag-dwelling & farm home site land.

**61 MERRICK COUNTY**

**2011 Levels of Value**

Residential:	97%
Commercial:	95%
Agricultural:	72%
Ag Special Value:	72%

(see Table 24 Levels of Value & statistics)

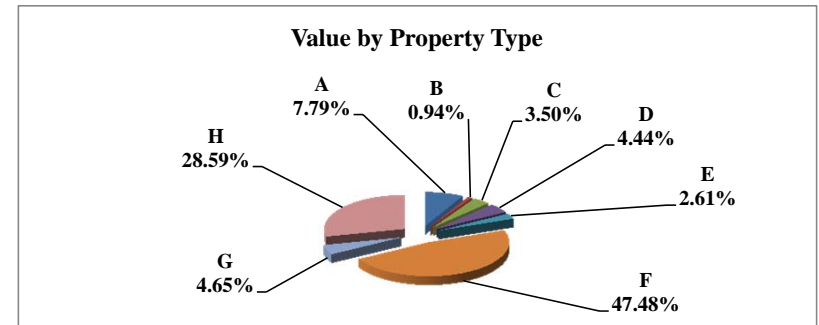
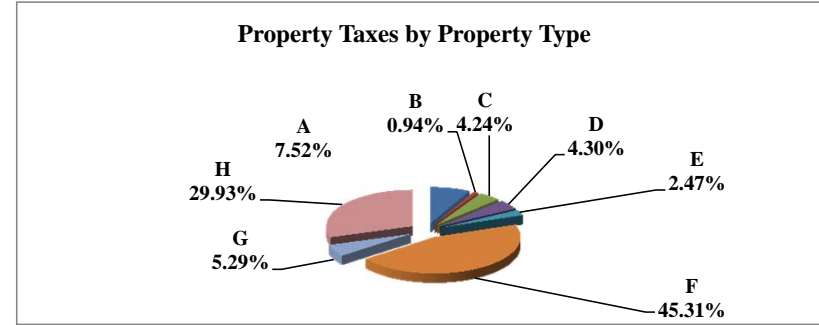
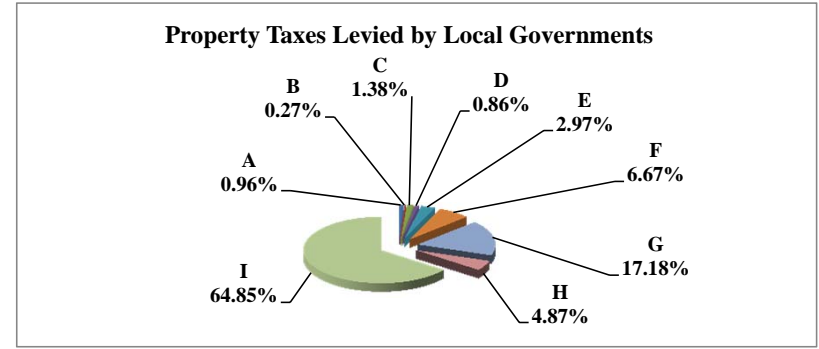

**Table 19B Comparison 2010 vs. 2011 Valuation and Taxes Levied by Taxing Subdivision and by Property Type**

**61 MERRICK COUNTY**

VALUE by Taxing Subdivision	2010		2011		'10-'11		2010		2011	
	TOTAL VALUE	TOTAL VALUE	Amount Chg	% Chg Value	Average Rates	Average Rates				
County	920,338,590	966,425,398	46,086,808	5.01%	0.3023	0.2992				
Township	770,109,440	841,105,804	70,996,364	9.22%	0.0216	0.0192				
City or Village	195,038,614	172,264,726	(22,773,888)	-11.68%	0.4729	0.4758				
Fire District	747,234,525	817,906,353	70,671,828	9.46%	0.0317	0.0284				
Natural Resource District	920,338,590	966,425,398	46,086,808	5.01%	0.0469	0.0518				
Miscellaneous District	920,962,884	967,160,081	46,197,197	5.02%	0.0047	0.0046				
Educational Service Unit	920,338,590	966,425,398	46,086,808	5.01%	0.0150	0.0150				
Community College	920,338,590	966,425,398	46,086,808	5.01%	0.1120	0.1162				
Schools, Class 1 - 5	920,338,590	966,425,398	46,086,808	5.01%	1.0408	1.0359				
Schools, Learning Community*	0	0	0							
Schools, Bonds	1,265,829,974	1,303,152,239	37,322,265	2.95%	0.0915	0.0695				
<b>MERRICK COUNTY</b>	<b>920,338,590</b>	<b>966,425,398</b>	<b>46,086,808</b>	<b>5.01%</b>	<b>1.7916</b>	<b>1.7420</b>				

TAXES by Taxing Subdivision	2010		2011		2011 % of		'10-'11		2010		2011		% Chg	
	% of Total	TOTAL TAXES	% of Total	TOTAL TAXES	Total Amt Chg	Amount Chg	% Chg Tax	Bond Taxes	NonBond Taxes	Bond Taxes	NonBond Taxes	Bond Taxes	NonBond	
County	16.87%	2,782,239	17.18%	2,891,904	31.72%	109,665	3.94%	148,432	2,633,807	129,559	2,762,345	-12.72%	4.88%	
Township	1.01%	166,179	0.96%	161,150	-1.45%	(5,029)	-3.03%	0	166,179	0	161,150	-3.03%	-3.03%	
City or Village	5.59%	922,265	4.87%	819,560	-29.71%	(102,704)	-11.14%	42,420	879,845	83,734	735,827	97.39%	-16.37%	
Fire District	1.44%	236,846	1.38%	232,165	-1.35%	(4,681)	-1.98%	13,187	223,659	5,229	226,936	-60.35%	1.47%	
Natural Resource District	2.62%	431,940	2.97%	500,314	19.78%	68,373	15.83%	0	431,940	0	500,314		15.83%	
Miscellaneous District	0.26%	43,123	0.27%	44,635	0.44%	1,512	3.51%	0	43,123	0	44,635		3.51%	
Educational Service Unit	0.84%	137,971	0.86%	144,947	2.02%	6,976	5.06%	0	137,971	0	144,947		5.06%	
Community College	6.25%	1,030,990	6.67%	1,123,450	26.74%	92,460	8.97%	0	1,030,990	0	1,123,450		8.97%	
Schools, Class 1 - 5		9,578,750		10,011,082			--		9,578,750		10,011,082		--	
Schools, Learning Community*		0		0			--		0		0		--	
Schools, Total Non-bond	58.09%	9,578,750	59.47%	10,011,082	125.05%	432,332	4.51%		9,578,750		10,011,082		4.51%	
Schools, Bonds	7.03%	1,158,666	5.38%	905,499	-73.22%	(253,167)	-21.85%	1,158,666	0	905,499	0	-21.85%		
<b>MERRICK COUNTY</b>	<b>100.00%</b>	<b>16,488,968</b>	<b>100.00%</b>	<b>16,834,708</b>	<b>100.00%</b>	<b>345,739</b>	<b>2.10%</b>	<b>1,362,705</b>	<b>15,126,264</b>	<b>1,124,021</b>	<b>15,710,686</b>	<b>-17.52%</b>	<b>3.86%</b>	

VALUE by Property Type	2010		2011		2011 % of		'10-'11		2010		2011	
	% of Total	TOTAL VALUE	% of Total	TOTAL VALUE	Total Amt Chg	Amount Chg	% Chg Value	Average Rates	Average Rates			
Agricultural Land	45.07%	414,757,500	47.48%	458,848,745	95.67%	44,091,245	10.63%	1.6942	1.6623			
Agric. Improvements & Farm Site	2.68%	24,701,676	2.61%	25,246,545	1.18%	544,869	2.21%	1.6779	1.6478			
Residential **	29.35%	270,158,039	28.59%	276,307,726	13.34%	6,149,687	2.28%	1.8614	1.8236			
Commercial & Indust. & Mineral	4.82%	44,334,410	4.65%	44,934,050	1.30%	599,640	1.35%	2.0060	1.9808			
Railroad - Real	5.49%	50,544,162	6.67%	64,472,408	30.22%	13,928,246	27.56%	1.7164	1.6830			
Public Service Entity - Real	0.16%	1,429,899	0.11%	1,085,202	-0.75%	(344,697)	-24.11%	1.8898	1.7517			
<b>SUBTOTAL-REAL</b>	<b>87.57%</b>	<b>805,925,686</b>	<b>90.12%</b>	<b>870,894,676</b>	<b>140.97%</b>	<b>64,968,990</b>	<b>8.06%</b>	<b>1.7687</b>	<b>1.7311</b>			
Agricultural Personal Property	4.03%	37,112,174	4.44%	42,944,825	12.66%	5,832,651	15.72%	1.7099	1.6860			
Commercial Personal Property	6.59%	60,665,144	3.50%	33,827,584	-58.23%	(26,837,560)	-44.24%	2.1579	2.1113			
Railroad Personal	1.02%	9,346,538	1.12%	10,782,386	3.12%	1,435,848	15.36%	1.7163	1.6826			
Public Service Entity Personal	0.79%	7,289,048	0.83%	7,975,927	1.49%	686,879	9.42%	1.7941	1.7402			
<b>SUBTOTAL - PERSONAL</b>	<b>12.43%</b>	<b>114,412,904</b>	<b>9.88%</b>	<b>95,530,722</b>	<b>-40.97%</b>	<b>(18,882,182)</b>	<b>-16.50%</b>	<b>1.9533</b>	<b>1.8407</b>			
<b>MERRICK COUNTY</b>	<b>100.00%</b>	<b>920,338,590</b>	<b>100.00%</b>	<b>966,425,398</b>	<b>100.00%</b>	<b>46,086,808</b>	<b>5.01%</b>	<b>1.7916</b>	<b>1.7420</b>			

TAXES by Property Type	2010		2011		2011 % of		'10-'11		2010		2011		% Chg	
	% of Total	TOTAL TAXES	% of Total	TOTAL TAXES	Total Amt Chg	Amount Chg	% Chg Tax	Bond Taxes	NonBond Taxes	Bond Taxes	NonBond Taxes	Bond Taxes	NonBond	
Agricultural Land	42.62%	7,026,992	45.31%	7,627,281	173.62%	600,289	8.54%	570,218	6,456,774	485,071	7,142,210	-14.93%	10.62%	
Agric. Improvements & Farm Site	2.51%	414,466	2.47%	416,012	0.45%	1,546	0.37%	28,864	385,602	21,999	394,013	-23.78%	2.18%	
Residential **	30.50%	5,028,726	29.93%	5,038,844	2.93%	10,117	0.20%	420,150	4,608,576	350,631	4,688,213	-16.55%	1.73%	
Commercial & Indust. & Mineral	5.39%	889,348	5.29%	890,041	0.20%	693	0.08%	73,161	816,187	72,974	817,067	-0.26%	0.11%	
Railroad - Real	5.26%	867,546	6.45%	1,085,050	62.91%	217,504	25.07%	65,101	802,445	62,241	1,022,809	-4.39%	27.46%	
Public Service Entity - Real	0.16%	27,022	0.11%	19,009	-2.32%	(8,013)	-29.65%	2,595	24,427	1,171	17,838	-54.86%	-26.98%	
<b>SUBTOTAL-REAL</b>	<b>86.45%</b>	<b>14,254,100</b>	<b>89.55%</b>	<b>15,076,237</b>	<b>237.79%</b>	<b>822,136</b>	<b>5.77%</b>	<b>1,160,089</b>	<b>13,094,011</b>	<b>994,087</b>	<b>14,082,149</b>	<b>-14.31%</b>	<b>7.55%</b>	
Agricultural Personal Property	3.85%	634,565	4.30%	724,054	25.88%	89,489	14.10%	55,461	579,104	52,001	672,052	-6.24%	16.05%	
Commercial Personal Property	7.94%	1,309,117	4.24%	714,189	-172.07%	(594,928)	-45.44%	124,649	1,184,467	59,303	654,886	-52.42%	-44.71%	
Railroad Personal	0.97%	160,411	1.08%	181,429	6.08%	21,018	13.10%	12,030	148,380	10,387	171,042	-13.66%	15.27%	
Public Service Entity Personal	0.79%	130,776	0.82%	138,800	2.32%	8,023	6.14%	10,475	120,301	8,243	130,556	-21.31%	8.52%	
<b>SUBTOTAL - PERSONAL</b>	<b>13.55%</b>	<b>2,234,868</b>	<b>10.45%</b>	<b>1,758,471</b>	<b>-137.79%</b>	<b>(476,397)</b>	<b>-21.32%</b>	<b>202,615</b>	<b>2,032,253</b>	<b>129,934</b>	<b>1,628,537</b>	<b>-35.87%</b>	<b>-19.87%</b>	
<b>MERRICK COUNTY</b>	<b>100.00%</b>	<b>16,488,968</b>	<b>100.00%</b>	<b>16,834,708</b>	<b>100.00%</b>	<b>345,739</b>	<b>2.10%</b>	<b>1,362,705</b>	<b>15,126,264</b>	<b>1,124,021</b>	<b>15,710,686</b>	<b>-17.52%</b>	<b>3.86%</b>	

\* Learning Community levy/tax began 2009 \*\* Residential includes agricultural residences and home site land.



**Table 19A 2011 Value & Taxes Levied by Taxing Subdivision & by Property Type**

<b>County Seat:</b>	<b>Bridgeport, NE</b>	<b>Taxable Amland Acres:</b>	
<b>County Population:</b>	<b>5,042</b>	Irrigated	117,180.31
<b>Personal Property Schedules:</b>	<b>567</b>	Dryland	77,641.09
Residential & Recreational Records:	2,428	Grassland	680,838.10
Comm. & Indust. & Mineral Records:	462	Wasteland	6,084.75
Agricultural Records:	4,197	Other	13,684.60
<b>Total Taxable Real Prop. Records:</b>	<b>7,087</b>	<b>Total Acres</b>	<b>895,428.85</b>

(see Table 20 records/acres)

	<b>Taxing Subdivision:</b>	<b>2011 VALUE</b>	<b>2011 TAXES</b>	<b>Average Tax Rate</b>	<b>Taxes % of Total</b>
A	TOWNSHIPS	0	0		0.00%
B	MISCELLANEOUS DIST.	704,005,399	198,668	0.0282	1.61%
C	FIRE DISTRICTS	596,533,480	186,943	0.0313	1.52%
D	EDUC. SERV. UNIT	704,005,399	111,621	0.0159	0.91%
E	NAT. RESOURCE DIST.	704,005,399	406,204	0.0577	3.30%
F	COMMUNITY COLLEGE	704,005,399	705,828	0.1003	5.73%
G	COUNTY	704,005,399	3,038,213	0.4316	24.67%
H	CITY OR VILLAGE	110,979,597	482,877	0.4351	3.92%
I	SCHOOL DISTRICTS	704,005,399	7,184,368	1.0205	58.34%
	<b>MORRILL COUNTY</b>	<b>704,005,399</b>	<b>12,314,723</b>	<b>1.7492</b>	<b>100.00%</b>

**62 MORRILL COUNTY**

**2011 Levels of Value**

Residential:	97%
Commercial:	--
Agricultural:	72%
Ag Special Value:	--

(see Table 24 Levels of Value & statistics)

**Property Taxes Levied by Local Governments**

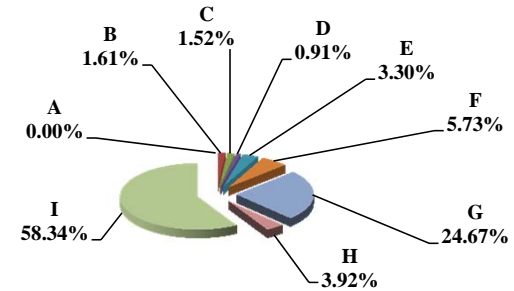

	<b>Property Type:</b>	<b>2011 VALUE</b>	<b>2011 TAXES</b>	<b>Average Tax Rate</b>	<b>Taxes % of Total</b>
A	RAILROADS	152,837,065	2,549,606	1.6682	20.70%
B	PUBLIC SERVIC ENTITIES	6,274,881	115,914	1.8473	0.94%
C	COMM. & INDUST. EQUIP.	21,904,037	432,463	1.9744	3.51%
D	AGRIC. MACH. & EQUIP.	25,923,606	442,176	1.7057	3.59%
E	AG-OUTBLDG & FARMSITE LAND	21,390,189	362,302	1.6938	2.94%
F	AGRICULTURAL LAND	302,402,550	5,080,183	1.6799	41.25%
G	COMM., INDUST., & MINERAL	33,799,023	647,511	1.9158	5.26%
H	RESIDENTIAL **	139,474,048	2,684,567	1.9248	21.80%
	<b>MORRILL COUNTY</b>	<b>704,005,399</b>	<b>12,314,723</b>	<b>1.7492</b>	<b>100.00%</b>

**Property Taxes by Property Type**

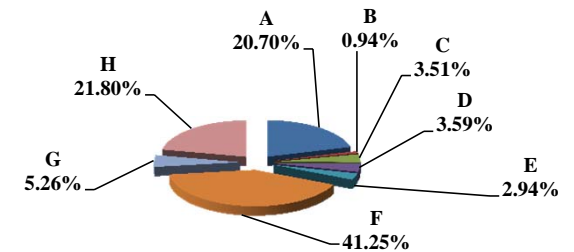

	<b>Property Type:</b>	<b>2011 VALUE</b>	<b>Value % of Total</b>
A	RAILROADS	152,837,065	21.71%
B	PUBLIC SERVIC ENTITIES	6,274,881	0.89%
C	COMM. & INDUST. EQUIP.	21,904,037	3.11%
D	AGRIC. MACH. & EQUIP.	25,923,606	3.68%
E	AG-OUTBLDG & FARMSITE LAND	21,390,189	3.04%
F	AGRICULTURAL LAND	302,402,550	42.95%
G	COMM., INDUST., & MINERAL	33,799,023	4.80%
H	RESIDENTIAL **	139,474,048	19.81%
	<b>MORRILL COUNTY</b>	<b>704,005,399</b>	<b>100.00%</b>

\*\* Residential includes ag-dwelling & farm home site land.

**Value by Property Type**

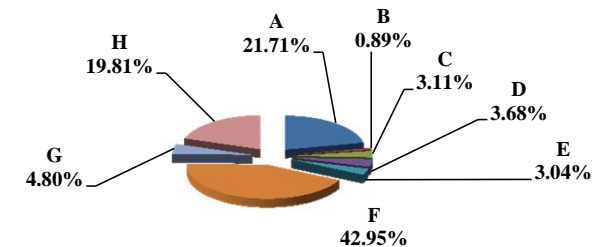

Table 19B Comparison 2010 vs. 2011 Valuation and Taxes Levied by Taxing Subdivision and by Property Type

62 MORRILL COUNTY

VALUE by Taxing Subdivision	2010		2011		'10-'11		2010		2011	
	TOTAL VALUE		TOTAL VALUE		Amount Chg	% Chg Value	Average Rates		Average Rates	
County	647,093,270		704,005,399		56,912,129	8.80%	0.4442		0.4316	
Township	0		0		0					
City or Village	111,446,713		110,979,597		(467,116)	-0.42%	0.4325		0.4351	
Fire District	539,403,814		596,533,480		57,129,666	10.59%	0.0342		0.0313	
Natural Resource District	647,093,270		704,005,399		56,912,129	8.80%	0.0551		0.0577	
Miscellaneous District	647,093,270		704,005,399		56,912,129	8.80%	0.0296		0.0282	
Educational Service Unit	647,093,270		704,005,399		56,912,129	8.80%	0.0159		0.0159	
Community College	647,093,270		704,005,399		56,912,129	8.80%	0.1016		0.1003	
Schools, Class 1 - 5	647,093,270		704,005,399		56,912,129	8.80%	0.9489		0.9950	
Schools, Learning Community*	0		0		0					
Schools, Bonds	143,592,140		158,407,123		14,814,983	10.32%	0.1229		0.1133	
<b>MORRILL COUNTY</b>	<b>647,093,270</b>		<b>704,005,399</b>		<b>56,912,129</b>	<b>8.80%</b>	<b>1.7257</b>		<b>1.7492</b>	

TAXES by Taxing Subdivision	2010		2011		2011 % of		'10-'11		2010		2011		% Chg	
	% of Total	TOTAL TAXES	% of Total	TOTAL TAXES	Total Amt Chg	Amount Chg	% Chg Tax	Bond Taxes	NonBond Taxes	Bond Taxes	NonBond Taxes	Bond Taxes	NonBond	% Chg
County	25.74%	2,874,673	24.67%	3,038,213	14.25%	163,539	5.69%	319,819	2,554,854	199,628	2,838,585	-37.58%	11.11%	
Township	0.00%	0	0.00%	0	0.00%	0		0	0	0	0			
City or Village	4.32%	482,020	3.92%	482,877	0.07%	857	0.18%	31,948	450,072	31,028	451,850	-2.88%	0.39%	
Fire District	1.65%	184,673	1.52%	186,943	0.20%	2,271	1.23%	8,554	176,118	8,515	178,428	-0.46%	1.31%	
Natural Resource District	3.20%	356,814	3.30%	406,204	4.30%	49,391	13.84%	0	356,814	0	406,204		13.84%	
Miscellaneous District	1.71%	191,375	1.61%	198,668	0.64%	7,293	3.81%	0	191,375	0	198,668		3.81%	
Educational Service Unit	0.92%	103,018	0.91%	111,621	0.75%	8,603	8.35%	5,953	97,065	6,019	105,601	1.11%	8.80%	
Community College	5.89%	657,577	5.73%	705,828	4.20%	48,251	7.34%	0	657,577	0	705,828		7.34%	
Schools, Class 1 - 5		6,140,514		7,004,862			--		6,140,514		7,004,862	--	--	
Schools, Learning Community*		0		0			--		0		0	--	--	
Schools, Total Non-bond	54.99%	6,140,514	56.88%	7,004,862	75.32%	864,348	14.08%		6,140,514		7,004,862		14.08%	
Schools, Bonds	1.58%	176,457	1.46%	179,506	0.27%	3,049	1.73%	176,457	0	179,506	0	1.73%		
<b>MORRILL COUNTY</b>	<b>100.00%</b>	<b>11,167,121</b>	<b>100.00%</b>	<b>12,314,723</b>	<b>100.00%</b>	<b>1,147,602</b>	<b>10.28%</b>	<b>542,732</b>	<b>10,624,388</b>	<b>424,696</b>	<b>11,890,027</b>	<b>-21.75%</b>	<b>11.91%</b>	

VALUE by Property Type	2010		2011		2011 % of		'10-'11		2010		2011	
	% of Total	TOTAL VALUE	% of Total	TOTAL VALUE	Total Amt Chg	Amount Chg	% Chg Value	Average Rates		Average Rates		
Agricultural Land	43.33%	280,406,200	42.95%	302,402,550	38.65%	21,996,350	7.84%		1.6513		1.6799	
Agric. Improvements & Farm Site	3.21%	20,780,123	3.04%	21,390,189	1.07%	610,066	2.94%		1.6639		1.6938	
Residential **	21.10%	136,522,414	19.81%	139,474,048	5.19%	2,951,634	2.16%		1.9031		1.9248	
Commercial & Indust. & Mineral	4.80%	31,070,777	4.80%	33,799,023	4.79%	2,728,246	8.78%		1.8816		1.9158	
Railroad - Real	16.25%	105,128,652	18.68%	131,493,250	46.33%	26,364,598	25.08%		1.6373		1.6685	
Public Service Entity - Real	0.18%	1,193,084	0.09%	626,248	-1.00%	(566,836)	-47.51%		1.7063		1.8102	
<b>SUBTOTAL-REAL</b>	<b>88.87%</b>	<b>575,101,250</b>	<b>89.37%</b>	<b>629,185,308</b>	<b>95.03%</b>	<b>54,084,058</b>	<b>9.40%</b>		<b>1.7215</b>		<b>1.7451</b>	
Agricultural Personal Property	3.37%	21,782,553	3.68%	25,923,606	7.28%	4,141,053	19.01%		1.6632		1.7057	
Commercial Personal Property	3.83%	24,761,671	3.11%	21,904,037	-5.02%	(2,857,634)	-11.54%		1.9240		1.9744	
Railroad Personal	3.05%	19,744,228	3.03%	21,343,815	2.81%	1,599,587	8.10%		1.6380		1.6664	
Public Service Entity Personal	0.88%	5,703,568	0.80%	5,648,633	-0.10%	(54,935)	-0.96%		1.8312		1.8514	
<b>SUBTOTAL - PERSONAL</b>	<b>11.13%</b>	<b>71,992,020</b>	<b>10.63%</b>	<b>74,820,091</b>	<b>4.97%</b>	<b>2,828,071</b>	<b>3.93%</b>		<b>1.7593</b>		<b>1.7841</b>	
<b>MORRILL COUNTY</b>	<b>100.00%</b>	<b>647,093,270</b>	<b>100.00%</b>	<b>704,005,399</b>	<b>100.00%</b>	<b>56,912,129</b>	<b>8.80%</b>		<b>1.7257</b>		<b>1.7492</b>	

TAXES by Property Type	2010		2011		2011 % of		'10-'11		2010		2011		% Chg	
	% of Total	TOTAL TAXES	% of Total	TOTAL TAXES	Total Amt Chg	Amount Chg	% Chg Tax	Bond Taxes	NonBond Taxes	Bond Taxes	NonBond Taxes	Bond Taxes	NonBond	% Chg
Agricultural Land	41.46%	4,630,313	41.25%	5,080,183	39.20%	449,870	9.72%	215,110	4,415,203	165,666	4,914,517	-22.99%	11.31%	
Agric. Improvements & Farm Site	3.10%	345,754	2.94%	362,302	1.44%	16,548	4.79%	16,597	329,157	12,138	350,164	-26.87%	6.38%	
Residential **	23.27%	2,598,217	21.80%	2,684,567	7.52%	86,350	3.32%	156,303	2,441,913	123,614	2,560,952	-20.91%	4.87%	
Commercial & Indust. & Mineral	5.24%	584,633	5.26%	647,511	5.48%	62,878	10.76%	27,076	557,558	20,783	626,728	-23.24%	12.41%	
Railroad - Real	15.41%	1,721,275	17.82%	2,193,923	41.19%	472,648	27.46%	75,191	1,646,084	63,759	2,130,164	-15.20%	29.41%	
Public Service Entity - Real	0.18%	20,358	0.09%	11,336	-0.79%	(9,021)	-44.31%	855	19,503	378	10,959	-55.83%	-43.81%	
<b>SUBTOTAL-REAL</b>	<b>88.66%</b>	<b>9,900,550</b>	<b>89.16%</b>	<b>10,979,823</b>	<b>94.05%</b>	<b>1,079,273</b>	<b>10.90%</b>	<b>491,132</b>	<b>9,409,418</b>	<b>386,339</b>	<b>10,593,484</b>	<b>-21.34%</b>	<b>12.58%</b>	
Agricultural Personal Property	3.24%	362,295	3.59%	442,176	6.96%	79,882	22.05%	17,525	344,769	16,087	426,090	-8.21%	23.59%	
Commercial Personal Property	4.27%	476,422	3.51%	432,463	-3.83%	(43,959)	-9.23%	14,363	462,060	8,003	424,460	-44.28%	-8.14%	
Railroad Personal	2.90%	323,412	2.89%	355,683	2.81%	32,271	9.98%	14,133	309,279	10,323	345,360	-26.96%	11.67%	
Public Service Entity Personal	0.94%	104,442	0.85%	104,578	0.01%	136	0.13%	5,580	98,862	3,944	100,633	-29.31%	1.79%	
<b>SUBTOTAL - PERSONAL</b>	<b>11.34%</b>	<b>1,266,571</b>	<b>10.84%</b>	<b>1,334,900</b>	<b>5.95%</b>	<b>68,329</b>	<b>5.39%</b>	<b>51,601</b>	<b>1,214,970</b>	<b>38,357</b>	<b>1,296,543</b>	<b>-25.67%</b>	<b>6.71%</b>	
<b>MORRILL COUNTY</b>	<b>100.00%</b>	<b>11,167,121</b>	<b>100.00%</b>	<b>12,314,723</b>	<b>100.00%</b>	<b>1,147,602</b>	<b>10.28%</b>	<b>542,732</b>	<b>10,624,388</b>	<b>424,696</b>	<b>11,890,027</b>	<b>-21.75%</b>	<b>11.91%</b>	

\* Learning Community levy/tax began 2009 \*\* Residential includes agricultural residences and home site land.

**Table 19A 2011 Value & Taxes Levied by Taxing Subdivision & by Property Type**

<b>County Seat:</b>	<b>Fullerton, NE</b>	<b>Taxable Amland Acres:</b>	
<b>County Population:</b>	<b>3,735</b>	Irrigated	76,408.50
<b>Personal Property Schedules:</b>	<b>573</b>	Dryland	69,486.81
Residential & Recreational Records:	1,517	Grassland	117,564.97
Comm. & Indust. & Mineral Records:	205	Wasteland	1,447.10
Agricultural Records:	2,351	Other	1,810.89
<b>Total Taxable Real Prop. Records:</b>	<b>4,073</b>	<b>Total Acres</b>	<b>266,718.27</b>

(see Table 20 records/acres)

	<b>Taxing Subdivision:</b>	<b>2011 VALUE</b>	<b>2011 TAXES</b>	<b>Average Tax Rate</b>	<b>Taxes % of Total</b>
A	TOWNSHIPS	467,268,738	177,975	0.0381	1.90%
B	MISCELLANEOUS DIST.	572,561,186	52,082	0.0091	0.56%
C	FIRE DISTRICTS	467,268,738	139,596	0.0299	1.49%
D	EDUC. SERV. UNIT	535,354,922	80,293	0.0150	0.86%
E	NAT. RESOURCE DIST.	535,354,922	208,235	0.0389	2.23%
F	COMMUNITY COLLEGE	535,354,922	622,339	0.1162	6.65%
G	COUNTY	535,354,922	1,966,214	0.3673	21.01%
H	CITY OR VILLAGE	68,086,184	498,080	0.7315	5.32%
I	SCHOOL DISTRICTS	535,354,922	5,611,628	1.0482	59.98%
	<b>NANCE COUNTY</b>	<b>535,354,922</b>	<b>9,356,441</b>	<b>1.7477</b>	<b>100.00%</b>

	<b>Property Type:</b>	<b>2011 VALUE</b>	<b>2011 TAXES</b>	<b>Average Tax Rate</b>	<b>Taxes % of Total</b>
A	RAILROADS	14,402,934	249,066	1.7293	2.66%
B	PUBLIC SERVIC ENTITIES	2,328,144	45,905	1.9718	0.49%
C	COMM. & INDUST. EQUIP.	16,474,882	285,351	1.7320	3.05%
D	AGRIC. MACH. & EQUIP.	24,179,633	408,187	1.6881	4.36%
E	AG-OUTBLDG & FARMSITE LAND	25,813,021	421,563	1.6331	4.51%
F	AGRICULTURAL LAND	339,508,288	5,651,983	1.6648	60.41%
G	COMM., INDUST., & MINERAL	20,126,965	404,796	2.0112	4.33%
H	RESIDENTIAL **	92,521,055	1,889,589	2.0423	20.20%
	<b>NANCE COUNTY</b>	<b>535,354,922</b>	<b>9,356,441</b>	<b>1.7477</b>	<b>100.00%</b>

	<b>Property Type:</b>	<b>2011 VALUE</b>	<b>Value % of Total</b>
A	RAILROADS	14,402,934	2.69%
B	PUBLIC SERVIC ENTITIES	2,328,144	0.43%
C	COMM. & INDUST. EQUIP.	16,474,882	3.08%
D	AGRIC. MACH. & EQUIP.	24,179,633	4.52%
E	AG-OUTBLDG & FARMSITE LAND	25,813,021	4.82%
F	AGRICULTURAL LAND	339,508,288	63.42%
G	COMM., INDUST., & MINERAL	20,126,965	3.76%
H	RESIDENTIAL **	92,521,055	17.28%
	<b>NANCE COUNTY</b>	<b>535,354,922</b>	<b>100.00%</b>

\*\* Residential includes ag-dwelling & farm home site land.

**63 NANCE COUNTY**

**2011 Levels of Value**

Residential:	93%
Commercial:	--
Agricultural:	72%
Ag Special Value:	--

(see Table 24 Levels of Value & statistics)

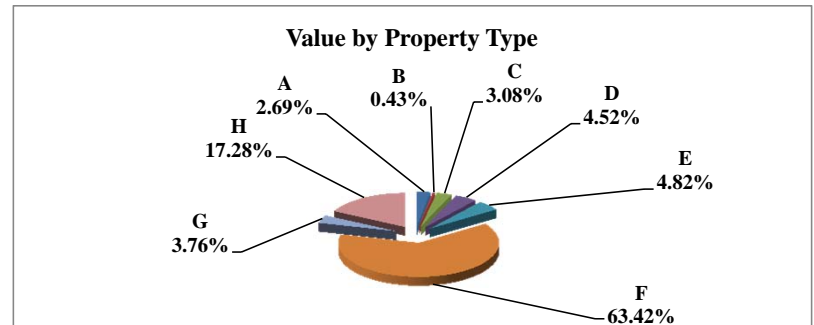
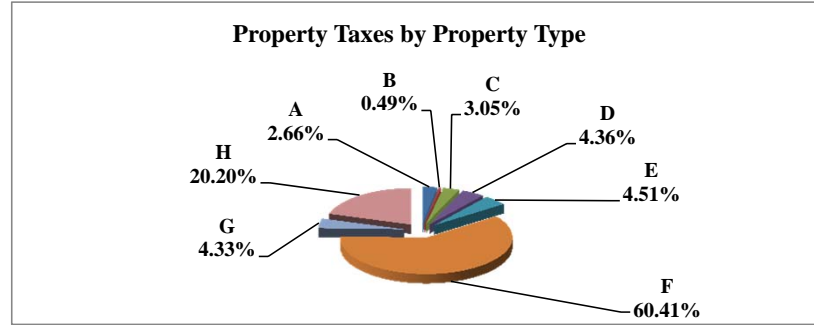
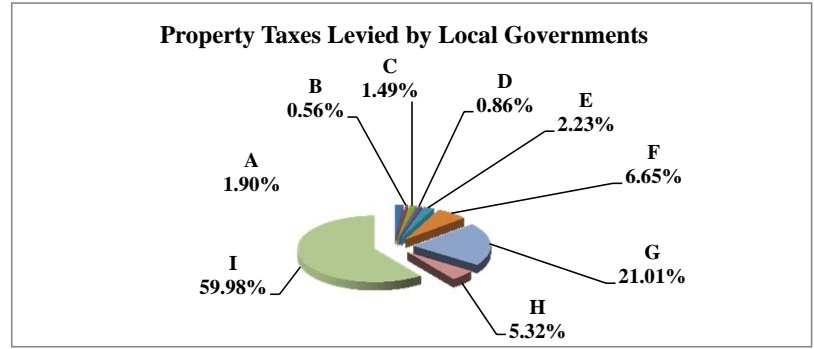

**Table 19B Comparison 2010 vs. 2011 Valuation and Taxes Levied by Taxing Subdivision and by Property Type**

VALUE by Taxing Subdivision	2010		2011		'10-'11		2010		2011	
	TOTAL VALUE		TOTAL VALUE		Amount Chg	% Chg Value	Average Rates		Average Rates	
County	511,150,656		535,354,922		24,204,266	4.74%	0.3668		0.3673	
Township	446,159,082		467,268,738		21,109,656	4.73%	0.0373		0.0381	
City or Village	64,991,574		68,086,184		3,094,610	4.76%	0.7621		0.7315	
Fire District	446,159,082		467,268,738		21,109,656	4.73%	0.0322		0.0299	
Natural Resource District	511,150,656		535,354,922		24,204,266	4.74%	0.0395		0.0389	
Miscellaneous District	547,923,652		572,561,186		24,637,534	4.50%	0.0094		0.0091	
Educational Service Unit	511,150,656		535,354,922		24,204,266	4.74%	0.0150		0.0150	
Community College	511,150,656		535,354,922		24,204,266	4.74%	0.1120		0.1162	
Schools, Class 1 - 5	511,150,656		535,354,922		24,204,266	4.74%	1.0522		1.0427	
Schools, Learning Community*	0		0		0					
Schools, Bonds	481,222,285		504,759,688		23,537,403	4.89%	0.0126		0.0059	
<b>NANCE COUNTY</b>	<b>511,150,656</b>		<b>535,354,922</b>		<b>24,204,266</b>	<b>4.74%</b>	<b>1.7649</b>		<b>1.7477</b>	

TAXES by Taxing Subdivision	2010		2011		2011 % of		'10-'11		2010		2011		% Chg		% Chg	
	% of Total	TOTAL TAXES	% of Total	TOTAL TAXES	Total Amt Chg	Amount Chg	% Chg Tax	Bond Taxes	NonBond Taxes	Bond Taxes	NonBond Taxes	Bond Taxes	NonBond Taxes	Bond Taxes	NonBond	
County	20.78%	1,874,844	21.01%	1,966,214	27.28%	91,370	4.87%	0	1,874,844	0	1,966,214	0	1,966,214		4.87%	
Township	1.84%	166,416	1.90%	177,975	3.45%	11,558	6.95%	0	166,416	0	177,975	0	177,975		6.95%	
City or Village	5.49%	495,322	5.32%	498,080	0.82%	2,758	0.56%	193,080	302,242	165,008	333,072	333,072	333,072	-14.54%	10.20%	
Fire District	1.59%	143,628	1.49%	139,596	-1.20%	(4,033)	-2.81%	1,985	141,643	2,068	137,527	137,527	137,527	4.17%	-2.91%	
Natural Resource District	2.24%	201,953	2.23%	208,235	1.88%	6,282	3.11%	0	201,953	0	208,235	0	208,235		3.11%	
Miscellaneous District	0.57%	51,479	0.56%	52,082	0.18%	603	1.17%	0	51,479	0	52,082	0	52,082		1.17%	
Educational Service Unit	0.85%	76,622	0.86%	80,293	1.10%	3,671	4.79%	0	76,622	0	80,293	0	80,293		4.79%	
Community College	6.35%	572,607	6.65%	622,339	14.85%	49,732	8.69%	0	572,607	0	622,339	0	622,339		8.69%	
Schools, Class 1 - 5		5,378,095		5,581,983			--		5,378,095		5,581,983		5,581,983	--	--	
Schools, Learning Community*		0		0			--		0		0		0	--	--	
Schools, Total Non-bond	59.61%	5,378,095	59.66%	5,581,983	60.88%	203,888	3.79%		5,378,095		5,581,983		5,581,983		3.79%	
Schools, Bonds	0.67%	60,546	0.32%	29,645	-9.23%	(30,901)	-51.04%	60,546	0	29,645	0	29,645	0	-51.04%		
<b>NANCE COUNTY</b>	<b>100.00%</b>	<b>9,021,512</b>	<b>100.00%</b>	<b>9,356,441</b>	<b>100.00%</b>	<b>334,929</b>	<b>3.71%</b>	<b>255,612</b>	<b>8,765,900</b>	<b>196,722</b>	<b>9,159,719</b>	<b>196,722</b>	<b>9,159,719</b>	<b>-23.04%</b>	<b>4.49%</b>	

VALUE by Property Type	2010		2011		2011 % of		'10-'11		2010		2011	
	% of Total	TOTAL VALUE	% of Total	TOTAL VALUE	Total Amt Chg	Amount Chg	% Chg Value	Average Rates		Average Rates		
Agricultural Land	64.08%	327,563,098	63.42%	339,508,288	49.35%	11,945,190	3.65%		1.6790		1.6648	
Agric. Improvements & Farm Site	4.82%	24,635,028	4.82%	25,813,021	4.87%	1,177,993	4.78%		1.6525		1.6331	
Residential **	17.77%	90,817,445	17.28%	92,521,055	7.04%	1,703,610	1.88%		2.0720		2.0423	
Commercial & Indust. & Mineral	3.24%	16,545,035	3.76%	20,126,965	14.80%	3,581,930	21.65%		2.0364		2.0112	
Railroad - Real	1.91%	9,767,339	2.32%	12,399,209	10.87%	2,631,870	26.95%		1.7380		1.7293	
Public Service Entity - Real	0.19%	954,093	0.05%	273,561	-2.81%	(680,532)	-71.33%		1.7266		1.8825	
<b>SUBTOTAL-REAL</b>	<b>92.00%</b>	<b>470,282,038</b>	<b>91.65%</b>	<b>490,642,099</b>	<b>84.12%</b>	<b>20,360,061</b>	<b>4.33%</b>		<b>1.7674</b>		<b>1.7503</b>	
Agricultural Personal Property	4.04%	20,639,873	4.52%	24,179,633	14.62%	3,539,760	17.15%		1.6985		1.6881	
Commercial Personal Property	3.28%	16,746,648	3.08%	16,474,882	-1.12%	(271,766)	-1.62%		1.7522		1.7320	
Railroad Personal	0.35%	1,785,592	0.37%	2,003,725	0.90%	218,133	12.22%		1.7379		1.7289	
Public Service Entity Personal	0.33%	1,696,505	0.38%	2,054,583	1.48%	358,078	21.11%		2.0347		1.9836	
<b>SUBTOTAL - PERSONAL</b>	<b>8.00%</b>	<b>40,868,618</b>	<b>8.35%</b>	<b>44,712,823</b>	<b>15.88%</b>	<b>3,844,205</b>	<b>9.41%</b>		<b>1.7362</b>		<b>1.7197</b>	
<b>NANCE COUNTY</b>	<b>100.00%</b>	<b>511,150,656</b>	<b>100.00%</b>	<b>535,354,922</b>	<b>100.00%</b>	<b>24,204,266</b>	<b>4.74%</b>		<b>1.7649</b>		<b>1.7477</b>	

TAXES by Property Type	2010		2011		2011 % of		'10-'11		2010		2011		% Chg		% Chg	
	% of Total	TOTAL TAXES	% of Total	TOTAL TAXES	Total Amt Chg	Amount Chg	% Chg Tax	Bond Taxes	NonBond Taxes	Bond Taxes	NonBond Taxes	Bond Taxes	NonBond Taxes	Bond Taxes	NonBond	
Agricultural Land	60.96%	5,499,901	60.41%	5,651,983	45.41%	152,082	2.77%	44,205	5,455,697	22,160	5,629,823	22,160	5,629,823	-49.87%	3.19%	
Agric. Improvements & Farm Site	4.51%	407,104	4.32%	421,563	4.32%	14,460	3.55%	2,707	404,396	1,364	420,199	1,364	420,199	-49.62%	3.91%	
Residential **	20.86%	1,881,776	20.20%	1,889,589	2.33%	7,813	0.42%	163,661	1,718,116	133,478	1,756,111	133,478	1,756,111	-18.44%	2.21%	
Commercial & Indust. & Mineral	3.73%	336,930	4.33%	404,796	20.26%	67,865	20.14%	26,340	310,590	24,671	380,125	24,671	380,125	-6.34%	22.39%	
Railroad - Real	1.88%	169,760	2.29%	214,424	13.34%	44,664	26.31%	4,240	165,520	4,532	209,892	4,532	209,892	6.89%	26.81%	
Public Service Entity - Real	0.18%	16,474	0.06%	5,150	-3.38%	(11,324)	-68.74%	343	16,131	207	4,943	207	4,943	-39.66%	-69.36%	
<b>SUBTOTAL-REAL</b>	<b>92.13%</b>	<b>8,311,945</b>	<b>91.78%</b>	<b>8,587,505</b>	<b>82.27%</b>	<b>275,560</b>	<b>3.32%</b>	<b>241,495</b>	<b>8,070,449</b>	<b>186,411</b>	<b>8,401,094</b>	<b>186,411</b>	<b>8,401,094</b>	<b>-22.81%</b>	<b>4.10%</b>	
Agricultural Personal Property	3.89%	350,578	4.36%	408,187	17.20%	57,609	16.43%	3,659	346,919	2,525	405,662	2,525	405,662	-31.01%	16.93%	
Commercial Personal Property	3.25%	293,438	3.05%	285,351	-2.41%	(8,087)	-2.76%	6,856	286,582	4,429	280,922	4,429	280,922	-35.40%	-1.97%	
Railroad Personal	0.34%	31,032	0.37%	34,642	1.08%	3,610	11.63%	774	30,258	728	33,914	728	33,914	-5.91%	12.08%	
Public Service Entity Personal	0.38%	34,519	0.44%	40,756	1.86%	6,236	18.07%	2,827	31,693	2,628	38,127	2,628	38,127	-7.01%	20.30%	
<b>SUBTOTAL - PERSONAL</b>	<b>7.87%</b>	<b>709,567</b>	<b>8.22%</b>	<b>768,936</b>	<b>17.73%</b>	<b>59,368</b>	<b>8.37%</b>	<b>14,116</b>	<b>695,451</b>	<b>10,310</b>	<b>758,626</b>	<b>10,310</b>	<b>758,626</b>	<b>-26.96%</b>	<b>9.08%</b>	
<b>NANCE COUNTY</b>	<b>100.00%</b>	<b>9,021,512</b>	<b>100.00%</b>	<b>9,356,441</b>	<b>100.00%</b>	<b>334,929</b>	<b>3.71%</b>	<b>255,612</b>	<b>8,765,900</b>	<b>196,722</b>	<b>9,159,719</b>	<b>196,722</b>	<b>9,159,719</b>	<b>-23.04%</b>	<b>4.49%</b>	

\* Learning Community levy/tax began 2009 \*\* Residential includes agricultural residences and home site land.

**Table 19A 2011 Value & Taxes Levied by Taxing Subdivision & by Property Type**

<b>County Seat:</b>	<b>Auburn, NE</b>	<b>Taxable Amland Acres:</b>	
<b>County Population:</b>	<b>7,248</b>	Irrigated	7,563.47
<b>Personal Property Schedules:</b>	<b>620</b>	Dryland	181,520.18
Residential & Recreational Records:	3,118	Grassland	45,355.90
Comm. & Indust. & Mineral Records:	465	Wasteland	2,410.85
Agricultural Records:	2,526	Other	644.68
<b>Total Taxable Real Prop. Records:</b>	<b>6,109</b>	<b>Total Acres</b>	<b>237,495.08</b>

(see Table 20 records/acres)

	<b>Taxing Subdivision:</b>	<b>2011 VALUE</b>	<b>2011 TAXES</b>	<b>Average Tax Rate</b>	<b>Taxes % of Total</b>
A	TOWNSHIPS	0	0		0.00%
B	MISCELLANEOUS DIST.	677,765,547	46,156	0.0068	0.38%
C	FIRE DISTRICTS	515,676,845	191,004	0.0370	1.59%
D	EDUC. SERV. UNIT	677,765,547	274,706	0.0405	2.28%
E	NAT. RESOURCE DIST.	677,765,547	281,117	0.0415	2.33%
F	COMMUNITY COLLEGE	677,765,547	424,959	0.0627	3.53%
G	COUNTY	677,765,547	2,571,054	0.3793	21.34%
H	CITY OR VILLAGE	155,004,530	768,515	0.4958	6.38%
I	SCHOOL DISTRICTS	677,765,547	7,491,995	1.1054	62.18%
	<b>NEMAHA COUNTY</b>	<b>677,765,547</b>	<b>12,049,507</b>	<b>1.7778</b>	<b>100.00%</b>

	<b>Property Type:</b>	<b>2011 VALUE</b>	<b>2011 TAXES</b>	<b>Average Tax Rate</b>	<b>Taxes % of Total</b>
A	RAILROADS	9,293,285	159,436	1.7156	1.32%
B	PUBLIC SERVIC ENTITIES	5,251,418	94,632	1.8020	0.79%
C	COMM. & INDUST. EQUIP.	7,744,824	150,460	1.9427	1.25%
D	AGRIC. MACH. & EQUIP.	23,812,915	397,743	1.6703	3.30%
E	AG-OUTBLDG & FARMSITE LAND	9,822,450	163,121	1.6607	1.35%
F	AGRICULTURAL LAND	393,465,705	6,542,409	1.6628	54.30%
G	COMM., INDUST., & MINERAL	26,563,740	550,203	2.0713	4.57%
H	RESIDENTIAL **	201,811,210	3,991,503	1.9778	33.13%
	<b>NEMAHA COUNTY</b>	<b>677,765,547</b>	<b>12,049,507</b>	<b>1.7778</b>	<b>100.00%</b>

	<b>Property Type:</b>	<b>2011 VALUE</b>	<b>Value % of Total</b>
A	RAILROADS	9,293,285	1.37%
B	PUBLIC SERVIC ENTITIES	5,251,418	0.77%
C	COMM. & INDUST. EQUIP.	7,744,824	1.14%
D	AGRIC. MACH. & EQUIP.	23,812,915	3.51%
E	AG-OUTBLDG & FARMSITE LAND	9,822,450	1.45%
F	AGRICULTURAL LAND	393,465,705	58.05%
G	COMM., INDUST., & MINERAL	26,563,740	3.92%
H	RESIDENTIAL **	201,811,210	29.78%
	<b>NEMAHA COUNTY</b>	<b>677,765,547</b>	<b>100.00%</b>

\*\* Residential includes ag-dwelling & farm home site land.

**64 NEMAHA COUNTY**

**2011 Levels of Value**

Residential:	97%
Commercial:	--
Agricultural:	69%
Ag Special Value:	--

(see Table 24 Levels of Value & statistics)

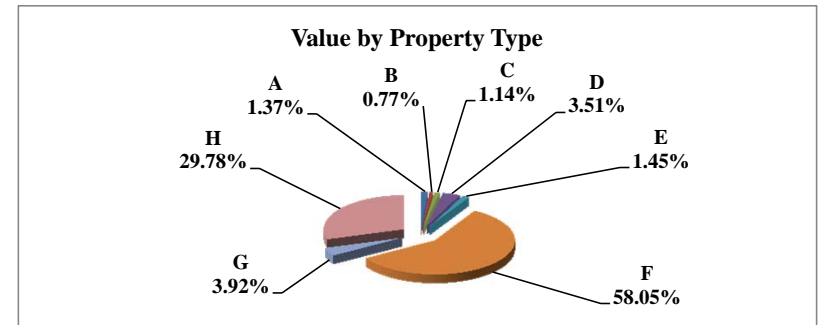
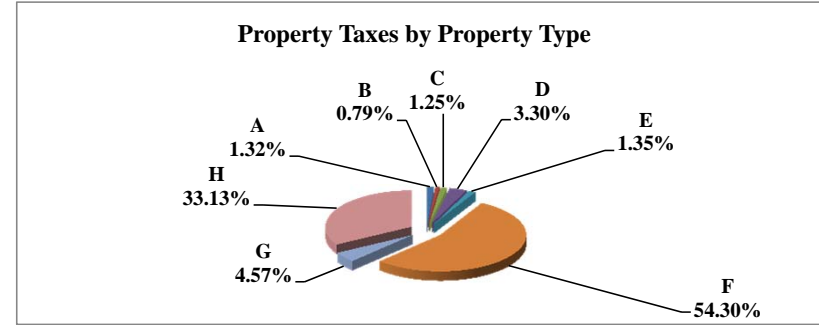
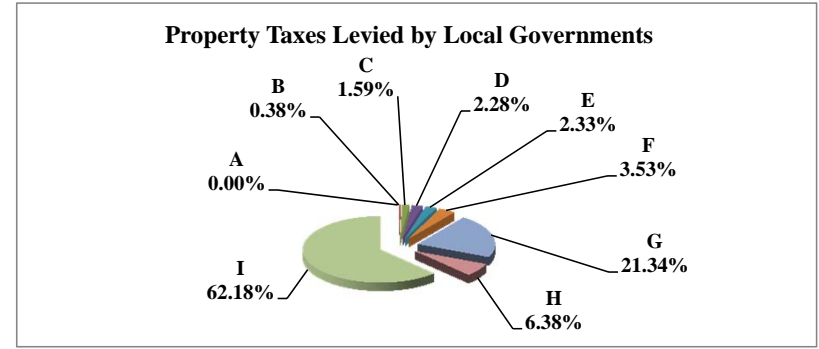

**Table 19B Comparison 2010 vs. 2011 Valuation and Taxes Levied by Taxing Subdivision and by Property Type**

**64 NEMAHA COUNTY**

VALUE by Taxing Subdivision	2010		2011		'10-'11		2010		2011	
	TOTAL VALUE		TOTAL VALUE		Amount Chg	% Chg Value	Average Rates		Average Rates	
County	674,239,985		677,765,547		3,525,562	0.52%		0.3765		0.3793
Township	0		0		0					
City or Village	153,785,162		155,004,530		1,219,368	0.79%		0.4985		0.4958
Fire District	513,666,858		515,676,845		2,009,987	0.39%		0.0374		0.0370
Natural Resource District	674,239,985		677,765,547		3,525,562	0.52%		0.0429		0.0415
Miscellaneous District	674,239,985		677,765,547		3,525,562	0.52%		0.0065		0.0068
Educational Service Unit	674,239,985		677,765,547		3,525,562	0.52%		0.0429		0.0405
Community College	674,239,985		677,765,547		3,525,562	0.52%		0.0600		0.0627
Schools, Class 1 - 5	674,239,982		677,765,547		3,525,565	0.52%		1.0066		1.0221
Schools, Learning Community*	0		0		0					
Schools, Bonds	787,265,635		786,868,427		(397,208)	-0.05%		0.0678		0.0717
<b>NEMAHA COUNTY</b>	<b>674,239,985</b>		<b>677,765,547</b>		<b>3,525,562</b>	<b>0.52%</b>		<b>1.7567</b>		<b>1.7778</b>

TAXES by Taxing Subdivision	2010		2011		2011 % of		'10-'11		2010		2011		% Chg	
	% of Total	TOTAL TAXES	% of Total	TOTAL TAXES	Total Amt Chg	Amount Chg	% Chg Tax	Bond Taxes	NonBond Taxes	Bond Taxes	NonBond Taxes	Bond Taxes	NonBond	
County	21.43%	2,538,220	21.34%	2,571,054	16.02%	32,835	1.29%	0	2,538,220	0	2,571,054	0	1.29%	
Township	0.00%	0	0.00%	0	0.00%	0		0	0	0	0	0		
City or Village	6.47%	766,679	6.38%	768,515	0.90%	1,837	0.24%	10,700	755,979	10,700	757,815	0.00%	0.24%	
Fire District	1.62%	192,289	1.59%	191,004	-0.63%	(1,285)	-0.67%	20,937	171,353	19,814	171,191	-5.37%	-0.09%	
Natural Resource District	2.44%	289,337	2.33%	281,117	-4.01%	(8,220)	-2.84%	0	289,337	0	281,117		-2.84%	
Miscellaneous District	0.37%	44,049	0.38%	46,156	1.03%	2,107	4.78%	0	44,049	0	46,156		4.78%	
Educational Service Unit	2.44%	289,236	2.28%	274,706	-7.09%	(14,530)	-5.02%	188,099	101,137	173,040	101,665	-8.01%	0.52%	
Community College	3.42%	404,547	3.53%	424,959	9.96%	20,412	5.05%	0	404,547	0	424,959		5.05%	
Schools, Class 1 - 5		6,786,654		6,927,726			--		6,786,654		6,927,726		--	
Schools, Learning Community*		0		0			--		0		0		--	
Schools, Total Non-bond	57.30%	6,786,654	57.49%	6,927,726	68.84%	141,071	2.08%		6,786,654		6,927,726		2.08%	
Schools, Bonds	4.50%	533,575	4.68%	564,269	14.98%	30,694	5.75%	533,575	0	564,269	0	5.75%		
<b>NEMAHA COUNTY</b>	<b>100.00%</b>	<b>11,844,586</b>	<b>100.00%</b>	<b>12,049,507</b>	<b>100.00%</b>	<b>204,921</b>	<b>1.73%</b>	<b>753,312</b>	<b>11,091,274</b>	<b>767,823</b>	<b>11,281,684</b>	<b>1.93%</b>	<b>1.72%</b>	

VALUE by Property Type	2010		2011		2011 % of		'10-'11		2010		2011	
	% of Total	TOTAL VALUE	% of Total	TOTAL VALUE	Total Amt Chg	Amount Chg	% Chg Value	Average Rates		Average Rates		
Agricultural Land	57.66%	388,748,440	58.05%	393,465,705	133.80%	4,717,265	1.21%		1.6483		1.6628	
Agric. Improvements & Farm Site	1.43%	9,617,885	1.45%	9,822,450	5.80%	204,565	2.13%		1.6485		1.6607	
Residential **	29.79%	200,838,680	29.78%	201,811,210	27.59%	972,530	0.48%		1.9470		1.9778	
Commercial & Indust. & Mineral	4.20%	28,313,170	3.92%	26,563,740	-49.62%	(1,749,430)	-6.18%		1.9817		2.0713	
Railroad - Real	0.93%	6,257,629	1.17%	7,955,376	48.16%	1,697,747	27.13%		1.6783		1.7156	
Public Service Entity - Real	0.28%	1,866,417	0.12%	822,087	-29.62%	(1,044,330)	-55.95%		1.6940		1.7770	
<b>SUBTOTAL-REAL</b>	<b>94.28%</b>	<b>635,642,221</b>	<b>94.49%</b>	<b>640,440,568</b>	<b>136.10%</b>	<b>4,798,347</b>	<b>0.75%</b>		<b>1.7579</b>		<b>1.7798</b>	
Agricultural Personal Property	2.95%	19,923,101	3.51%	23,812,915	110.33%	3,889,814	19.52%		1.6560		1.6703	
Commercial Personal Property	1.75%	11,832,813	1.14%	7,744,824	-115.95%	(4,087,989)	-34.55%		1.8184		1.9427	
Railroad Personal	0.17%	1,158,026	0.20%	1,337,909	5.10%	179,883	15.53%		1.6783		1.7156	
Public Service Entity Personal	0.84%	5,683,824	0.65%	4,429,331	-35.58%	(1,254,493)	-22.07%		1.8617		1.8067	
<b>SUBTOTAL - PERSONAL</b>	<b>5.72%</b>	<b>38,597,764</b>	<b>5.51%</b>	<b>37,324,979</b>	<b>-36.10%</b>	<b>(1,272,785)</b>	<b>-3.30%</b>		<b>1.7368</b>		<b>1.7446</b>	
<b>NEMAHA COUNTY</b>	<b>100.00%</b>	<b>674,239,985</b>	<b>100.00%</b>	<b>677,765,547</b>	<b>100.00%</b>	<b>3,525,562</b>	<b>0.52%</b>		<b>1.7567</b>		<b>1.7778</b>	

TAXES by Property Type	2010		2011		2011 % of		'10-'11		2010		2011		% Chg	
	% of Total	TOTAL TAXES	% of Total	TOTAL TAXES	Total Amt Chg	Amount Chg	% Chg Tax	Bond Taxes	NonBond Taxes	Bond Taxes	NonBond Taxes	Bond Taxes	NonBond	
Agricultural Land	54.10%	6,407,696	54.30%	6,542,409	65.74%	134,713	2.10%	420,906	5,986,790	428,353	6,114,056	1.77%	2.13%	
Agric. Improvements & Farm Site	1.34%	158,553	1.35%	163,121	2.23%	4,568	2.88%	10,645	147,908	10,923	152,198	2.61%	2.90%	
Residential **	33.01%	3,910,261	33.13%	3,991,503	39.65%	81,243	2.08%	235,811	3,674,450	243,246	3,748,257	3.15%	2.01%	
Commercial & Indust. & Mineral	4.74%	561,087	4.57%	550,203	-5.31%	(10,884)	-1.94%	32,602	528,485	31,732	518,472	-2.67%	-1.89%	
Railroad - Real	0.89%	105,024	1.13%	136,483	15.35%	136,483	29.95%	6,649	98,375	8,735	127,748	31.37%	29.86%	
Public Service Entity - Real	0.27%	31,616	0.12%	14,609	-8.30%	(17,008)	-53.79%	2,085	29,531	951	13,657	-54.38%	-53.75%	
<b>SUBTOTAL-REAL</b>	<b>94.34%</b>	<b>11,174,237</b>	<b>94.60%</b>	<b>11,398,327</b>	<b>109.35%</b>	<b>224,090</b>	<b>2.01%</b>	<b>708,699</b>	<b>10,465,538</b>	<b>723,939</b>	<b>10,674,388</b>	<b>2.15%</b>	<b>2.00%</b>	
Agricultural Personal Property	2.79%	329,926	3.30%	397,743	33.09%	67,816	20.56%	23,309	306,618	28,020	369,723	20.21%	20.58%	
Commercial Personal Property	1.82%	215,171	1.25%	150,460	-31.58%	(64,710)	-30.07%	13,615	201,555	9,394	141,066	-31.00%	-30.01%	
Railroad Personal	0.16%	19,436	0.19%	22,953	1.72%	3,518	18.10%	1,230	18,205	1,469	21,484	19.38%	18.01%	
Public Service Entity Personal	0.89%	105,816	0.66%	80,023	-12.59%	(25,793)	-24.38%	6,458	99,358	5,002	75,022	-22.55%	-24.49%	
<b>SUBTOTAL - PERSONAL</b>	<b>5.66%</b>	<b>670,349</b>	<b>5.40%</b>	<b>651,180</b>	<b>-9.35%</b>	<b>(19,169)</b>	<b>-2.86%</b>	<b>44,613</b>	<b>625,736</b>	<b>43,885</b>	<b>607,295</b>	<b>-1.63%</b>	<b>-2.95%</b>	
<b>NEMAHA COUNTY</b>	<b>100.00%</b>	<b>11,844,586</b>	<b>100.00%</b>	<b>12,049,507</b>	<b>100.00%</b>	<b>204,921</b>	<b>1.73%</b>	<b>753,312</b>	<b>11,091,274</b>	<b>767,823</b>	<b>11,281,684</b>	<b>1.93%</b>	<b>1.72%</b>	

\* Learning Community levy/tax began 2009 \*\* Residential includes agricultural residences and home site land.

**Table 19A 2011 Value & Taxes Levied by Taxing Subdivision & by Property Type**

<b>County Seat:</b>	<b>Nelson, NE</b>	<b>Taxable Amland Acres:</b>	
<b>County Population:</b>	<b>4,500</b>	Irrigated	62,073.64
<b>Personal Property Schedules:</b>	<b>706</b>	Dryland	159,036.52
Residential & Recreational Records:	2,024	Grassland	126,999.50
Comm. & Indust. & Mineral Records:	386	Wasteland	771.11
Agricultural Records:	3,127	Other	0.00
<b>Total Taxable Real Prop. Records:</b>	<b>5,537</b>	<b>Total Acres</b>	<b>348,880.77</b>

(see Table 20 records/acres)

	<b>Taxing Subdivision:</b>	<b>2011 VALUE</b>	<b>2011 TAXES</b>	<b>Average Tax Rate</b>	<b>Taxes % of Total</b>
A	TOWNSHIPS	0	0		0.00%
B	MISCELLANEOUS DIST.	837,108,683	103,173	0.0123	0.88%
C	FIRE DISTRICTS	622,912,812	156,584	0.0251	1.33%
D	EDUC. SERV. UNIT	692,882,753	123,522	0.0178	1.05%
E	NAT. RESOURCE DIST.	692,882,753	220,411	0.0318	1.88%
F	COMMUNITY COLLEGE	692,882,753	805,462	0.1162	6.85%
G	COUNTY	692,882,753	2,474,462	0.3571	21.06%
H	CITY OR VILLAGE	83,083,921	347,681	0.4185	2.96%
I	SCHOOL DISTRICTS	692,882,753	7,520,266	1.0854	63.99%
	<b>NUCKOLLS COUNTY</b>	<b>692,882,753</b>	<b>11,751,561</b>	<b>1.6960</b>	<b>100.00%</b>

	<b>Property Type:</b>	<b>2011 VALUE</b>	<b>2011 TAXES</b>	<b>Average Tax Rate</b>	<b>Taxes % of Total</b>
A	RAILROADS	18,046,591	272,558	1.5103	2.32%
B	PUBLIC SERVIC ENTITIES	50,925,026	833,533	1.6368	7.09%
C	COMM. & INDUST. EQUIP.	7,300,073	147,279	2.0175	1.25%
D	AGRIC. MACH. & EQUIP.	27,313,528	436,076	1.5966	3.71%
E	AG-OUTBLDG & FARMSITE LAND	17,504,444	284,898	1.6276	2.42%
F	AGRICULTURAL LAND	450,163,306	7,350,500	1.6329	62.55%
G	COMM., INDUST., & MINERAL	27,490,175	558,009	2.0298	4.75%
H	RESIDENTIAL **	94,139,610	1,868,708	1.9850	15.90%
	<b>NUCKOLLS COUNTY</b>	<b>692,882,753</b>	<b>11,751,561</b>	<b>1.6960</b>	<b>100.00%</b>

	<b>Property Type:</b>	<b>2011 VALUE</b>	<b>Value % of Total</b>
A	RAILROADS	18,046,591	2.60%
B	PUBLIC SERVIC ENTITIES	50,925,026	7.35%
C	COMM. & INDUST. EQUIP.	7,300,073	1.05%
D	AGRIC. MACH. & EQUIP.	27,313,528	3.94%
E	AG-OUTBLDG & FARMSITE LAND	17,504,444	2.53%
F	AGRICULTURAL LAND	450,163,306	64.97%
G	COMM., INDUST., & MINERAL	27,490,175	3.97%
H	RESIDENTIAL **	94,139,610	13.59%
	<b>NUCKOLLS COUNTY</b>	<b>692,882,753</b>	<b>100.00%</b>

\*\* Residential includes ag-dwelling & farm home site land.

**65 NUCKOLLS COUNTY**

**2011 Levels of Value**

Residential:	97%
Commercial:	--
Agricultural:	73%
Ag Special Value:	--

(see Table 24 Levels of Value & statistics)

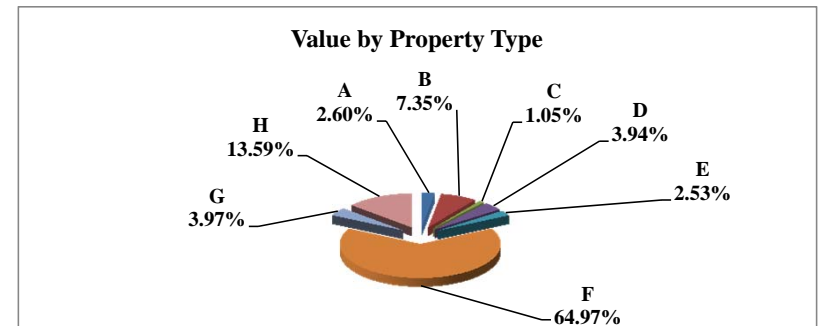
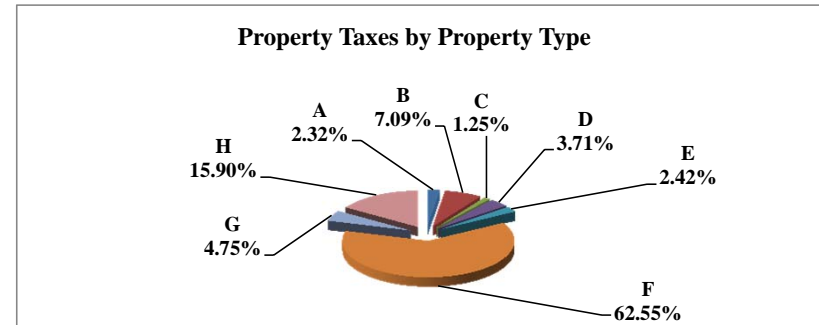
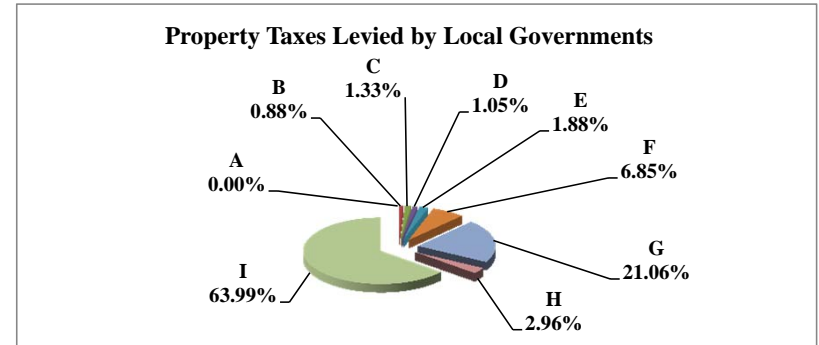

**Table 19B Comparison 2010 vs. 2011 Valuation and Taxes Levied by Taxing Subdivision and by Property Type**

**65 NUCKOLLS COUNTY**

VALUE by Taxing Subdivision	2010		2011		'10-'11		2010		2011	
	TOTAL VALUE		TOTAL VALUE		Amount Chg	% Chg Value	Average Rates		Average Rates	
County	637,199,919		692,882,753		55,682,834	8.74%	0.3293		0.3571	
Township	0		0		0					
City or Village	81,017,663		83,083,921		2,066,258	2.55%	0.4007		0.4185	
Fire District	569,330,791		622,912,812		53,582,021	9.41%	0.0274		0.0251	
Natural Resource District	637,199,919		692,882,753		55,682,834	8.74%	0.0307		0.0318	
Miscellaneous District	770,039,884		837,108,683		67,068,799	8.71%	0.0134		0.0123	
Educational Service Unit	637,199,919		692,882,753		55,682,834	8.74%	0.0181		0.0178	
Community College	637,199,919		692,882,753		55,682,834	8.74%	0.1120		0.1162	
Schools, Class 1 - 5	637,199,919		692,882,753		55,682,834	8.74%	1.0330		1.0208	
Schools, Learning Community*	0		0		0					
Schools, Bonds	225,998,368		246,229,112		20,230,744	8.95%	0.1513		0.1817	
<b>NUCKOLLS COUNTY</b>	<b>637,199,919</b>		<b>692,882,753</b>		<b>55,682,834</b>	<b>8.74%</b>	<b>1.6684</b>		<b>1.6960</b>	

TAXES by Taxing Subdivision	% of Total	2010		2011		2011 % of		2010		2011		% Chg		% Chg	
		TOTAL TAXES		TOTAL TAXES		Total Amt Chg	Amount Chg	% Chg Tax	Bond Taxes	NonBond Taxes	Bond Taxes	NonBond Taxes	Bond Taxes	NonBond	NonBond
County	19.74%	2,098,178	21.06%	2,474,462		33.59%	376,284	17.93%	0	2,098,178	0	2,474,462		17.93%	
Township	0.00%	0	0.00%	0		0.00%	0		0	0	0	0			
City or Village	3.05%	324,669	2.96%	347,681		2.05%	23,012	7.09%	0	324,669	0	347,681		7.09%	
Fire District	1.47%	155,902	1.33%	156,584		0.06%	682	0.44%	5,049	150,853	3,631	152,953	-28.07%	1.39%	
Natural Resource District	1.84%	195,843	1.88%	220,411		2.19%	24,568	12.54%	0	195,843	0	220,411		12.54%	
Miscellaneous District	0.97%	103,477	0.88%	103,173		-0.03%	(304)	-0.29%	17,121	86,356	17,119	86,054	-0.01%	-0.35%	
Educational Service Unit	1.08%	115,082	1.05%	123,522		0.75%	8,440	7.33%	19,501	95,581	19,591	103,932	0.46%	8.74%	
Community College	6.71%	713,810	6.85%	805,462		8.18%	91,652	12.84%	0	713,810	0	805,462		12.84%	
Schools, Class 1 - 5		6,582,464		7,072,851						6,582,464		7,072,851			
Schools, Learning Community*		0		0						0		0			
Schools, Total Non-bond	61.92%	6,582,464	60.19%	7,072,851		43.78%	490,388	7.45%		6,582,464		7,072,851		7.45%	
Schools, Bonds	3.22%	341,919	3.81%	447,415		9.42%	105,496	30.85%	341,919	0	447,415	0	30.85%		
<b>NUCKOLLS COUNTY</b>	<b>100.00%</b>	<b>10,631,344</b>	<b>100.00%</b>	<b>11,751,561</b>		<b>100.00%</b>	<b>1,120,217</b>	<b>10.54%</b>	<b>383,589</b>	<b>10,247,755</b>	<b>487,755</b>	<b>11,263,806</b>	<b>27.16%</b>	<b>9.91%</b>	

VALUE by Property Type	% of Total	2010		2011		2011 % of		2010		2011	
		TOTAL VALUE		TOTAL VALUE		Total Amt Chg	Amount Chg	% Chg Value	Average Rates		Average Rates
Agricultural Land	62.81%	400,198,140	64.97%	450,163,306		89.73%	49,965,166	12.49%	1.6017		1.6329
Agric. Improvements & Farm Site	2.52%	16,040,365	2.53%	17,504,444		2.63%	1,464,079	9.13%	1.5990		1.6276
Residential **	14.52%	92,499,600	13.59%	94,139,610		2.95%	1,640,010	1.77%	1.9337		1.9850
Commercial & Indust. & Mineral	4.00%	25,480,350	3.97%	27,490,175		3.61%	2,009,825	7.89%	2.0310		2.0298
Railroad - Real	1.95%	12,446,883	2.24%	15,505,060		5.49%	3,058,177	24.57%	1.5028		1.5118
Public Service Entity - Real	0.49%	3,133,680	0.28%	1,944,807		-2.14%	(1,188,873)	-37.94%	1.6519		1.6629
<b>SUBTOTAL-REAL</b>	<b>86.28%</b>	<b>549,799,018</b>	<b>87.57%</b>	<b>606,747,402</b>		<b>102.27%</b>	<b>56,948,384</b>	<b>10.36%</b>	<b>1.6754</b>		<b>1.7023</b>
Agricultural Personal Property	3.78%	24,062,172	3.94%	27,313,528		5.84%	3,251,356	13.51%	1.5827		1.5966
Commercial Personal Property	1.10%	7,028,802	1.05%	7,300,073		0.49%	271,271	3.86%	1.9684		2.0175
Railroad Personal	0.37%	2,328,661	0.37%	2,541,531		0.38%	212,870	9.14%	1.5067		1.5015
Public Service Entity Personal	8.47%	53,981,266	7.07%	48,980,219		-8.98%	(5,001,047)	-9.26%	1.6038		1.6357
<b>SUBTOTAL - PERSONAL</b>	<b>13.72%</b>	<b>87,400,901</b>	<b>12.43%</b>	<b>86,135,351</b>		<b>-2.27%</b>	<b>(1,265,550)</b>	<b>-1.45%</b>	<b>1.6247</b>		<b>1.6517</b>
<b>NUCKOLLS COUNTY</b>	<b>100.00%</b>	<b>637,199,919</b>	<b>100.00%</b>	<b>692,882,753</b>		<b>100.00%</b>	<b>55,682,834</b>	<b>8.74%</b>	<b>1.6684</b>		<b>1.6960</b>

TAXES by Property Type	% of Total	2010		2011		2011 % of		2010		2011		% Chg		% Chg	
		TOTAL TAXES		TOTAL TAXES		Total Amt Chg	Amount Chg	% Chg Tax	Bond Taxes	NonBond Taxes	Bond Taxes	NonBond Taxes	Bond Taxes	NonBond	NonBond
Agricultural Land	60.29%	6,409,830	62.55%	7,350,500		83.97%	940,669	14.68%	205,460	6,204,371	270,245	7,080,254	31.53%	14.12%	
Agric. Improvements & Farm Site	2.41%	256,484	2.42%	284,898		2.54%	28,414	11.08%	8,998	247,486	11,496	273,402	27.76%	10.47%	
Residential **	16.82%	1,788,670	15.90%	1,868,708		7.14%	80,039	4.47%	100,513	1,688,156	121,586	1,747,123	20.96%	3.49%	
Commercial & Indust. & Mineral	4.87%	517,517	4.75%	558,009		3.61%	40,492	7.82%	34,215	483,303	40,831	517,178	19.34%	7.01%	
Railroad - Real	1.76%	187,053	1.99%	234,398		4.23%	47,345	25.31%	8,257	178,797	11,472	222,926	38.94%	24.68%	
Public Service Entity - Real	0.49%	51,766	0.28%	32,340		-1.73%	(19,426)	-37.53%	1,189	50,577	329	32,012	-72.37%	-36.71%	
<b>SUBTOTAL-REAL</b>	<b>86.64%</b>	<b>9,211,320</b>	<b>87.89%</b>	<b>10,328,853</b>		<b>99.76%</b>	<b>1,117,533</b>	<b>12.13%</b>	<b>358,631</b>	<b>8,852,689</b>	<b>455,958</b>	<b>9,872,894</b>	<b>27.14%</b>	<b>11.52%</b>	
Agricultural Personal Property	3.58%	380,839	3.71%	436,076		4.93%	55,237	14.50%	12,480	368,359	16,821	419,255	34.78%	13.82%	
Commercial Personal Property	1.30%	138,354	1.25%	147,279		0.80%	8,925	6.45%	8,441	129,913	10,613	136,666	25.74%	5.20%	
Railroad Personal	0.33%	35,085	0.32%	38,160		0.27%	3,075	8.76%	1,572	33,514	1,793	36,368	14.06%	8.52%	
Public Service Entity Personal	8.14%	865,745	6.82%	801,193		-5.76%	(64,552)	-7.46%	2,465	863,280	2,570	798,623	4.27%	-7.49%	
<b>SUBTOTAL - PERSONAL</b>	<b>13.36%</b>	<b>1,420,024</b>	<b>12.11%</b>	<b>1,422,708</b>		<b>0.24%</b>	<b>2,684</b>	<b>0.19%</b>	<b>24,958</b>	<b>1,395,066</b>	<b>31,797</b>	<b>1,390,911</b>	<b>27.40%</b>	<b>-0.30%</b>	
<b>NUCKOLLS COUNTY</b>	<b>100.00%</b>	<b>10,631,344</b>	<b>100.00%</b>	<b>11,751,561</b>		<b>100.00%</b>	<b>1,120,217</b>	<b>10.54%</b>	<b>383,589</b>	<b>10,247,755</b>	<b>487,755</b>	<b>11,263,806</b>	<b>27.16%</b>	<b>9.91%</b>	

\* Learning Community levy/tax began 2009 \*\* Residential includes agricultural residences and home site land.



**Table 19A 2011 Value & Taxes Levied by Taxing Subdivision & by Property Type**

<b>County Seat:</b>	<b>Nebraska City, NE</b>	<b>Taxable Amland Acres:</b>	
<b>County Population:</b>	<b>15,740</b>	Irrigated	4,315.40
<b>Personal Property Schedules:</b>	<b>1,089</b>	Dryland	279,692.43
Residential & Recreational Records:	6,497	Grassland	63,769.14
Comm. & Indust. & Mineral Records:	978	Wasteland	6,892.53
Agricultural Records:	3,916	Other	1.68
<b>Total Taxable Real Prop. Records:</b>	<b>11,391</b>	<b>Total Acres</b>	<b>354,671.18</b>

(see Table 20 records/acres)

	<b>Taxing Subdivision:</b>	<b>2011 VALUE</b>	<b>2011 TAXES</b>	<b>Average Tax Rate</b>	<b>Taxes % of Total</b>
A	TOWNSHIPS	0	0		0.00%
B	MISCELLANEOUS DIST.	2,627,821,505	300,394	0.0114	1.05%
C	FIRE DISTRICTS	1,085,460,273	305,602	0.0282	1.06%
D	EDUC. SERV. UNIT	1,548,738,356	609,479	0.0394	2.12%
E	NAT. RESOURCE DIST.	1,548,738,362	640,791	0.0414	2.23%
F	COMMUNITY COLLEGE	1,548,738,360	971,059	0.0627	3.38%
G	COUNTY	1,548,738,360	5,204,313	0.3360	18.12%
H	CITY OR VILLAGE	483,022,788	2,040,640	0.4225	7.10%
I	SCHOOL DISTRICTS	1,548,738,359	18,655,730	1.2046	64.94%
	<b>OTOE COUNTY</b>	<b>1,548,738,360</b>	<b>28,728,008</b>	<b>1.8549</b>	<b>100.00%</b>

**66 OTOE COUNTY**

**2011 Levels of Value**

Residential:	96%
Commercial:	95%
Agricultural:	69%
Ag Special Value:	69%

(see Table 24 Levels of Value & statistics)

**Property Taxes Levied by Local Governments**

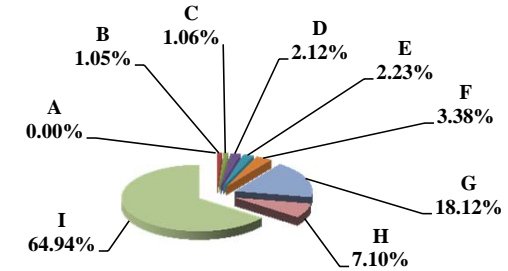

	<b>Property Type:</b>	<b>2011 VALUE</b>	<b>2011 TAXES</b>	<b>Average Tax Rate</b>	<b>Taxes % of Total</b>
A	RAILROADS	10,391,987	198,682	1.9119	0.69%
B	PUBLIC SERVIC ENTITIES	30,917,626	538,542	1.7419	1.87%
C	COMM. & INDUST. EQUIP.	35,712,844	721,742	2.0210	2.51%
D	AGRIC. MACH. & EQUIP.	35,732,153	601,557	1.6835	2.09%
E	AG-OUTBLDG & FARMSITE LAND	24,848,450	418,779	1.6853	1.46%
F	AGRICULTURAL LAND	642,735,230	10,802,831	1.6808	37.60%
G	COMM., INDUST., & MINERAL	135,648,090	2,908,659	2.1443	10.12%
H	RESIDENTIAL **	632,751,980	12,537,216	1.9814	43.64%
	<b>OTOE COUNTY</b>	<b>1,548,738,360</b>	<b>28,728,008</b>	<b>1.8549</b>	<b>100.00%</b>

**Property Taxes by Property Type**

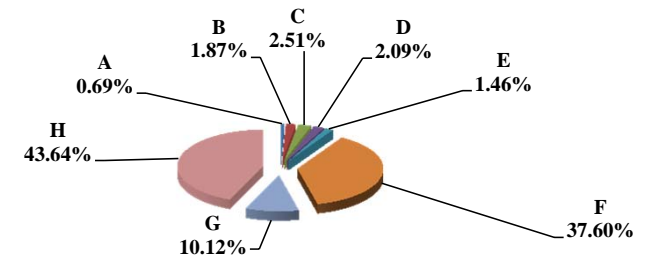

	<b>Property Type:</b>	<b>2011 VALUE</b>	<b>Value % of Total</b>
A	RAILROADS	10,391,987	0.67%
B	PUBLIC SERVIC ENTITIES	30,917,626	2.00%
C	COMM. & INDUST. EQUIP.	35,712,844	2.31%
D	AGRIC. MACH. & EQUIP.	35,732,153	2.31%
E	AG-OUTBLDG & FARMSITE LAND	24,848,450	1.60%
F	AGRICULTURAL LAND	642,735,230	41.50%
G	COMM., INDUST., & MINERAL	135,648,090	8.76%
H	RESIDENTIAL **	632,751,980	40.86%
	<b>OTOE COUNTY</b>	<b>1,548,738,360</b>	<b>100.00%</b>

\*\* Residential includes ag-dwelling & farm home site land.

**Value by Property Type**

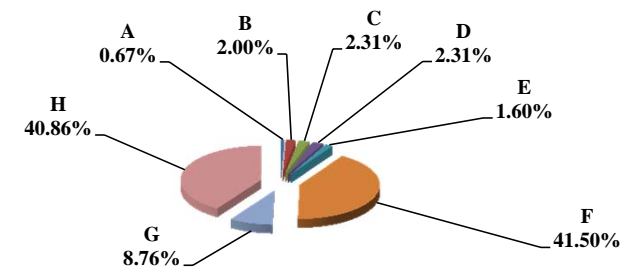

**Table 19B Comparison 2010 vs. 2011 Valuation and Taxes Levied by Taxing Subdivision and by Property Type**

**66 OTOE COUNTY**

VALUE by Taxing Subdivision	2010		2011		'10-'11		2010		2011	
	TOTAL VALUE	TOTAL VALUE	Amount Chg	% Chg Value	Average Rates	Average Rates				
County	1,414,821,903	1,548,738,360	133,916,457	9.47%						
Township	0	0	0							
City or Village	484,142,258	483,022,788	(1,119,470)	-0.23%	0.4298	0.4225				
Fire District	950,379,699	1,085,460,273	135,080,574	14.21%	0.0297	0.0282				
Natural Resource District	1,414,821,907	1,548,738,362	133,916,455	9.47%	0.0428	0.0414				
Miscellaneous District	2,428,449,588	2,627,821,505	199,371,917	8.21%	0.0122	0.0114				
Educational Service Unit	1,415,409,761	1,548,738,356	133,328,595	9.42%	0.0416	0.0394				
Community College	1,414,821,903	1,548,738,360	133,916,457	9.47%	0.0600	0.0627				
Schools, Class 1 - 5	1,414,821,907	1,548,738,359	133,916,452	9.47%	1.0630	1.0509				
Schools, Learning Community*	0	0	0							
Schools, Bonds	2,815,530,273	2,945,053,937	129,523,664	4.60%	0.0815	0.0808				
<b>OTOE COUNTY</b>	<b>1,414,821,903</b>	<b>1,548,738,360</b>	<b>133,916,457</b>	<b>9.47%</b>	<b>1.8945</b>	<b>1.8549</b>				

TAXES by Taxing Subdivision	2010		2011		2011 % of		'10-'11		2010		2011		% Chg	
	% of Total	TOTAL TAXES	% of Total	TOTAL TAXES	Total Amt Chg	Amount Chg	% Chg Tax	Bond Taxes	NonBond Taxes	Bond Taxes	NonBond Taxes	Bond Taxes	NonBond	
County	17.79%	4,767,734	18.12%	5,204,313	22.68%	436,580	9.16%	0	4,767,734	0	5,204,313	0	9.16%	
Township	0.00%	0	0.00%	0	0.00%	0		0	0	0	0	0		
City or Village	7.76%	2,080,651	7.10%	2,040,640	-2.08%	(40,012)	-1.92%	540,508	1,540,143	471,670	1,568,970	-12.74%	1.87%	
Fire District	1.05%	282,493	1.06%	305,602	1.20%	23,109	8.18%	50,292	232,201	62,869	242,733	25.01%	4.54%	
Natural Resource District	2.26%	605,274	2.23%	640,791	1.85%	35,517	5.87%	0	605,274	0	640,791	0	5.87%	
Miscellaneous District	1.10%	295,813	1.05%	300,394	0.24%	4,580	1.55%	55,576	240,237	59,851	240,542	7.69%	0.13%	
Educational Service Unit	2.20%	589,185	2.12%	609,479	1.05%	20,295	3.44%	376,723	212,462	376,986	232,493	0.07%	9.43%	
Community College	3.17%	848,894	3.38%	971,059	6.35%	122,165	14.39%	0	848,894	0	971,059	0	14.39%	
Schools, Class 1 - 5		15,039,672		16,275,288			--		15,039,672		16,275,288		--	
Schools, Learning Community*		0		0			--		0		0		--	
Schools, Total Non-bond	56.11%	15,039,672	56.65%	16,275,288	64.20%	1,235,616	8.22%		15,039,672		16,275,288		8.22%	
Schools, Bonds	8.56%	2,293,742	8.29%	2,380,442	4.50%	86,699	3.78%	2,293,742	0	2,380,442	0	3.78%		
<b>OTOE COUNTY</b>	<b>100.00%</b>	<b>26,803,458</b>	<b>100.00%</b>	<b>28,728,008</b>	<b>100.00%</b>	<b>1,924,549</b>	<b>7.18%</b>	<b>3,316,841</b>	<b>23,486,617</b>	<b>3,351,818</b>	<b>25,376,189</b>	<b>1.05%</b>	<b>8.05%</b>	

VALUE by Property Type	2010		2011		2011 % of		'10-'11		2010		2011	
	% of Total	TOTAL VALUE	% of Total	TOTAL VALUE	Total Amt Chg	Amount Chg	% Chg Value	Average Rates	Average Rates			
Agricultural Land	36.88%	521,796,500	41.50%	642,735,230	90.31%	120,938,730	23.18%	1.7075	1.6808			
Agric. Improvements & Farm Site	1.65%	23,370,720	1.60%	24,848,450	1.10%	1,477,730	6.32%	1.7142	1.6853			
Residential **	43.90%	621,132,520	40.86%	632,751,980	8.68%	11,619,460	1.87%	2.0069	1.9814			
Commercial & Indust. & Mineral	9.58%	135,487,000	8.76%	135,648,090	0.12%	161,090	0.12%	2.1615	2.1443			
Railroad - Real	0.50%	7,016,947	0.57%	8,895,903	1.40%	1,878,956	26.78%	1.9217	1.9119			
Public Service Entity - Real	0.78%	10,993,734	0.52%	8,087,004	-2.17%	(2,906,730)	-26.44%	1.7473	1.7112			
<b>SUBTOTAL-REAL</b>	<b>93.28%</b>	<b>1,319,797,421</b>	<b>93.82%</b>	<b>1,452,966,657</b>	<b>99.44%</b>	<b>133,169,236</b>	<b>10.09%</b>	<b>1.8966</b>	<b>1.8566</b>			
Agricultural Personal Property	2.22%	31,445,468	2.31%	35,732,153	3.20%	4,286,685	13.63%	1.7128	1.6835			
Commercial Personal Property	2.84%	40,249,379	2.31%	35,712,844	-3.39%	(4,536,535)	-11.27%	2.0339	2.0210			
Railroad Personal	0.09%	1,298,545	0.10%	1,496,084	0.15%	197,539	15.21%	1.9217	1.9119			
Public Service Entity Personal	1.56%	22,031,090	1.47%	22,830,622	0.60%	799,532	3.63%	1.7707	1.7527			
<b>SUBTOTAL - PERSONAL</b>	<b>6.72%</b>	<b>95,024,482</b>	<b>6.18%</b>	<b>95,771,703</b>	<b>0.56%</b>	<b>747,221</b>	<b>0.79%</b>	<b>1.8651</b>	<b>1.8294</b>			
<b>OTOE COUNTY</b>	<b>100.00%</b>	<b>1,414,821,903</b>	<b>100.00%</b>	<b>1,548,738,360</b>	<b>100.00%</b>	<b>133,916,457</b>	<b>9.47%</b>	<b>1.8945</b>	<b>1.8549</b>			

TAXES by Property Type	2010		2011		2011 % of		'10-'11		2010		2011		% Chg	
	% of Total	TOTAL TAXES	% of Total	TOTAL TAXES	Total Amt Chg	Amount Chg	% Chg Tax	Bond Taxes	NonBond Taxes	Bond Taxes	NonBond Taxes	Bond Taxes	NonBond	
Agricultural Land	33.24%	8,909,451	37.60%	10,802,831	98.38%	1,893,380	21.25%	845,651	8,063,800	959,743	9,843,088	13.49%	22.07%	
Agric. Improvements & Farm Site	1.49%	400,615	1.46%	418,779	0.94%	18,164	4.53%	39,257	361,359	38,044	380,736	-3.09%	5.36%	
Residential **	46.51%	12,465,536	43.64%	12,537,216	3.72%	71,680	0.58%	1,694,684	10,770,852	1,644,621	10,892,595	-2.95%	1.13%	
Commercial & Indust. & Mineral	10.93%	2,928,614	10.12%	2,908,659	-1.04%	(19,955)	-0.68%	476,799	2,451,815	462,603	2,446,055	-2.98%	-0.23%	
Railroad - Real	0.50%	134,846	0.59%	170,079	1.83%	35,233	26.13%	21,393	113,454	27,155	142,924	26.94%	25.98%	
Public Service Entity - Real	0.72%	192,097	0.48%	138,384	-2.79%	(53,714)	-27.96%	19,181	172,916	12,554	125,829	-34.55%	-27.23%	
<b>SUBTOTAL-REAL</b>	<b>93.39%</b>	<b>25,031,160</b>	<b>93.90%</b>	<b>26,975,947</b>	<b>101.05%</b>	<b>1,944,788</b>	<b>7.77%</b>	<b>3,096,965</b>	<b>21,934,195</b>	<b>3,144,720</b>	<b>23,831,228</b>	<b>1.54%</b>	<b>8.65%</b>	
Agricultural Personal Property	2.01%	538,596	2.09%	601,557	3.27%	62,961	11.69%	51,300	487,296	53,404	548,153	4.10%	12.49%	
Commercial Personal Property	3.05%	818,646	2.51%	721,742	-5.04%	(96,905)	-11.84%	124,292	694,354	107,798	613,944	-13.27%	-11.58%	
Railroad Personal	0.09%	24,954	0.10%	28,603	0.19%	3,649	14.62%	3,959	20,996	4,567	24,036	15.36%	14.48%	
Public Service Entity Personal	1.46%	390,102	1.39%	400,158	0.52%	10,056	2.58%	40,326	349,776	41,330	358,828	2.49%	2.59%	
<b>SUBTOTAL - PERSONAL</b>	<b>6.61%</b>	<b>1,772,299</b>	<b>6.10%</b>	<b>1,752,061</b>	<b>-1.05%</b>	<b>(20,238)</b>	<b>-1.14%</b>	<b>219,877</b>	<b>1,552,422</b>	<b>207,099</b>	<b>1,544,962</b>	<b>-5.81%</b>	<b>-0.48%</b>	
<b>OTOE COUNTY</b>	<b>100.00%</b>	<b>26,803,458</b>	<b>100.00%</b>	<b>28,728,008</b>	<b>100.00%</b>	<b>1,924,549</b>	<b>7.18%</b>	<b>3,316,841</b>	<b>23,486,617</b>	<b>3,351,818</b>	<b>25,376,189</b>	<b>1.05%</b>	<b>8.05%</b>	

\* Learning Community levy/tax began 2009 \*\* Residential includes agricultural residences and home site land.

**Table 19A 2011 Value & Taxes Levied by Taxing Subdivision & by Property Type**

<b>County Seat:</b>	<b>Pawnee City, NE</b>	<b>Taxable Amland Acres:</b>	
<b>County Population:</b>	<b>2,773</b>	Irrigated	1,080.95
<b>Personal Property Schedules:</b>	<b>331</b>	Dryland	114,845.69
Residential & Recreational Records:	1,322	Grassland	142,392.45
Comm. & Indust. & Mineral Records:	246	Wasteland	2,714.19
Agricultural Records:	2,413	Other	107.00
<b>Total Taxable Real Prop. Records:</b>	<b>3,981</b>	<b>Total Acres</b>	<b>261,140.28</b>

(see Table 20 records/acres)

	<b>Taxing Subdivision:</b>	<b>2011 VALUE</b>	<b>2011 TAXES</b>	<b>Average Tax Rate</b>	<b>Taxes % of Total</b>
A	TOWNSHIPS	0	0		0.00%
B	MISCELLANEOUS DIST.	412,771,331	27,008	0.0065	0.42%
C	FIRE DISTRICTS	378,738,246	100,358	0.0265	1.57%
D	EDUC. SERV. UNIT	412,771,331	167,140	0.0405	2.61%
E	NAT. RESOURCE DIST.	412,771,332	168,360	0.0408	2.63%
F	COMMUNITY COLLEGE	412,771,331	258,808	0.0627	4.04%
G	COUNTY	412,771,331	1,495,140	0.3622	23.36%
H	CITY OR VILLAGE	34,620,694	154,464	0.4462	2.41%
I	SCHOOL DISTRICTS	412,771,329	4,030,152	0.9764	62.96%
	<b>PAWNEE COUNTY</b>	<b>412,771,331</b>	<b>6,401,430</b>	<b>1.5508</b>	<b>100.00%</b>

	<b>Property Type:</b>	<b>2011 VALUE</b>	<b>2011 TAXES</b>	<b>Average Tax Rate</b>	<b>Taxes % of Total</b>
A	RAILROADS	12,025,320	187,152	1.5563	2.92%
B	PUBLIC SERVIC ENTITIES	1,514,056	25,005	1.6515	0.39%
C	COMM. & INDUST. EQUIP.	2,197,990	36,464	1.6590	0.57%
D	AGRIC. MACH. & EQUIP.	10,651,080	161,527	1.5165	2.52%
E	AG-OUTBLDG & FARMSITE LAND	10,937,870	165,718	1.5151	2.59%
F	AGRICULTURAL LAND	312,928,020	4,741,606	1.5152	74.07%
G	COMM., INDUST., & MINERAL	6,987,960	129,840	1.8581	2.03%
H	RESIDENTIAL **	55,529,035	954,119	1.7182	14.90%
	<b>PAWNEE COUNTY</b>	<b>412,771,331</b>	<b>6,401,430</b>	<b>1.5508</b>	<b>100.00%</b>

	<b>Property Type:</b>	<b>2011 VALUE</b>	<b>Value % of Total</b>
A	RAILROADS	12,025,320	2.91%
B	PUBLIC SERVIC ENTITIES	1,514,056	0.37%
C	COMM. & INDUST. EQUIP.	2,197,990	0.53%
D	AGRIC. MACH. & EQUIP.	10,651,080	2.58%
E	AG-OUTBLDG & FARMSITE LAND	10,937,870	2.65%
F	AGRICULTURAL LAND	312,928,020	75.81%
G	COMM., INDUST., & MINERAL	6,987,960	1.69%
H	RESIDENTIAL **	55,529,035	13.45%
	<b>PAWNEE COUNTY</b>	<b>412,771,331</b>	<b>100.00%</b>

\*\* Residential includes ag-dwelling & farm home site land.

**67 PAWNEE COUNTY**

**2011 Levels of Value**

Residential:	97%
Commercial:	--
Agricultural:	70%
Ag Special Value:	--

(see Table 24 Levels of Value & statistics)

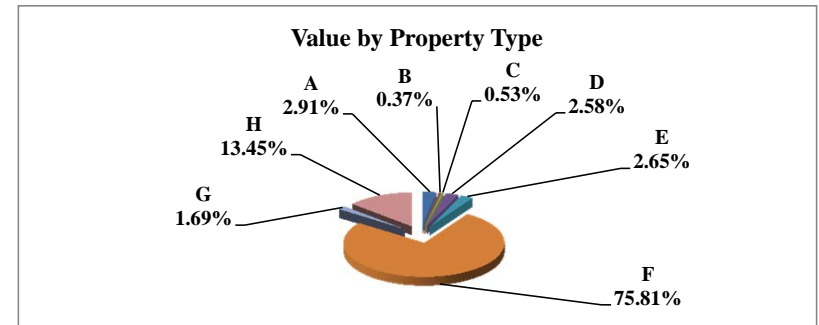
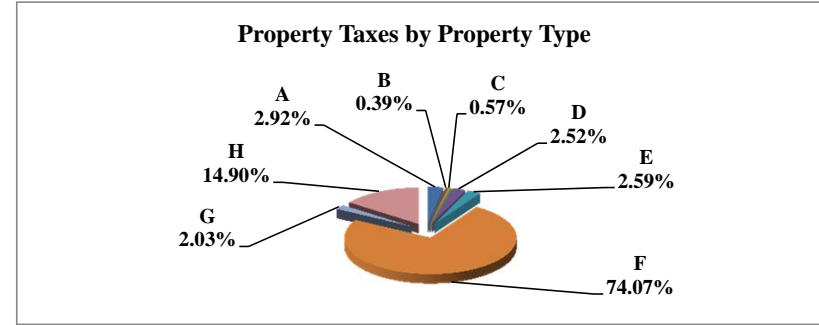
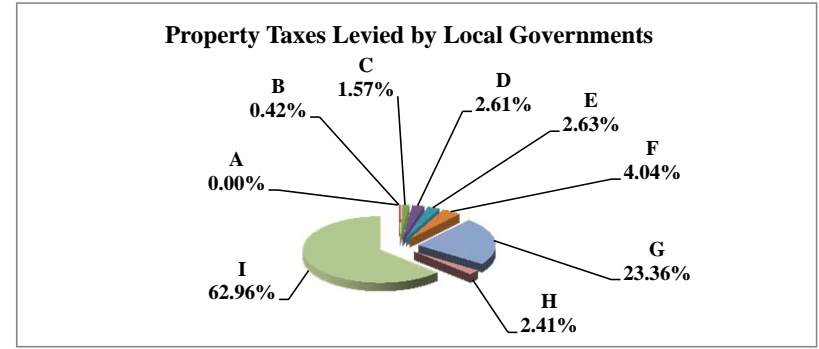

**Table 19B Comparison 2010 vs. 2011 Valuation and Taxes Levied by Taxing Subdivision and by Property Type**

**67 PAWNEE COUNTY**

VALUE by Taxing Subdivision	2010		2011		'10-'11		2010		2011	
	TOTAL VALUE	TOTAL VALUE	Amount Chg	% Chg Value	Average Rates	Average Rates				
County	388,783,167	412,771,331	23,988,164	6.17%			0.4661	0.3622		
Township	0	0	0							
City or Village	34,673,027	34,620,694	(52,333)	-0.15%			0.4185	0.4462		
Fire District	354,963,838	378,738,246	23,774,408	6.70%			0.0266	0.0265		
Natural Resource District	388,783,167	412,771,332	23,988,165	6.17%			0.0419	0.0408		
Miscellaneous District	388,783,167	412,771,331	23,988,164	6.17%			0.0070	0.0065		
Educational Service Unit	388,783,167	412,771,331	23,988,164	6.17%			0.0429	0.0405		
Community College	388,783,167	412,771,331	23,988,164	6.17%			0.0600	0.0627		
Schools, Class 1 - 5	388,783,093	412,771,329	23,988,236	6.17%			0.9723	0.9758		
Schools, Learning Community*	0	0	0							
Schools, Bonds	2,701,603	2,879,237	177,634	6.58%			0.0982	0.0859		
<b>PAWNEE COUNTY</b>	<b>388,783,167</b>	<b>412,771,331</b>	<b>23,988,164</b>	<b>6.17%</b>			<b>1.6524</b>	<b>1.5508</b>		

TAXES by Taxing Subdivision	2010		2011		2011 % of		'10-'11		2010		2011		% Chg	
	% of Total	TOTAL TAXES	% of Total	TOTAL TAXES	Total Amt Chg	Amount Chg	% Chg Tax	Bond Taxes	NonBond Taxes	Bond Taxes	NonBond Taxes	Bond Taxes	NonBond	
County	28.21%	1,812,192	23.36%	1,495,140	1395.96%	(317,052)	-17.50%	0	1,812,192	0	1,495,140	0	-17.50%	
Township	0.00%	0	0.00%	0	0.00%	0		0	0	0	0	0		
City or Village	2.26%	145,122	2.41%	154,464	-41.13%	9,342	6.44%	4,298	140,824	4,301	150,163	0.07%	6.63%	
Fire District	1.47%	94,247	1.57%	100,358	-26.91%	6,111	6.48%	0	94,247	0	100,358		6.48%	
Natural Resource District	2.54%	162,994	2.63%	168,360	-23.63%	5,367	3.29%	0	162,994	0	168,360		3.29%	
Miscellaneous District	0.42%	27,024	0.42%	27,008	0.07%	(16)	-0.06%	0	27,024	0	27,008		-0.06%	
Educational Service Unit	2.59%	166,621	2.61%	167,140	-2.28%	519	0.31%	108,304	58,317	105,224	61,916	-2.84%	6.17%	
Community College	3.63%	233,269	4.04%	258,808	-112.45%	25,539	10.95%	0	233,269	0	258,808		10.95%	
Schools, Class 1 - 5		3,780,020		4,027,678			--		3,780,020		4,027,678		--	
Schools, Learning Community*		0		0			--		0		0		--	
Schools, Total Non-bond	58.84%	3,780,020	62.92%	4,027,678	-1090.42%	247,658	6.55%		3,780,020		4,027,678		6.55%	
Schools, Bonds	0.04%	2,653	0.04%	2,474	0.79%	(179)	-6.75%	2,653	0	2,474	0	-6.75%		
<b>PAWNEE COUNTY</b>	<b>100.00%</b>	<b>6,424,142</b>	<b>100.00%</b>	<b>6,401,430</b>	<b>100.00%</b>	<b>(22,712)</b>	<b>-0.35%</b>	<b>115,256</b>	<b>6,308,886</b>	<b>112,000</b>	<b>6,289,430</b>	<b>-2.82%</b>	<b>-0.31%</b>	

VALUE by Property Type	2010		2011		2011 % of		'10-'11		2010		2011	
	% of Total	TOTAL VALUE	% of Total	TOTAL VALUE	Total Amt Chg	Amount Chg	% Chg Value	Average Rates	Average Rates			
Agricultural Land	74.75%	290,604,355	75.81%	312,928,020	93.06%	22,323,665	7.68%		1.6161		1.5152	
Agric. Improvements & Farm Site	2.67%	10,361,215	2.60%	10,937,870	2.40%	576,655	5.57%		1.6174		1.5151	
Residential **	14.09%	54,770,175	13.45%	55,529,035	3.16%	758,860	1.39%		1.8079		1.7182	
Commercial & Indust. & Mineral	1.72%	6,695,410	1.69%	6,987,960	1.22%	292,550	4.37%		1.9289		1.8581	
Railroad - Real	2.26%	8,799,722	2.52%	10,418,066	6.75%	1,618,344	18.39%		1.6834		1.5563	
Public Service Entity - Real	0.27%	1,062,380	0.07%	277,023	-3.27%	(785,357)	-73.92%		1.6465		1.6065	
<b>SUBTOTAL-REAL</b>	<b>95.76%</b>	<b>372,293,257</b>	<b>96.20%</b>	<b>397,077,974</b>	<b>103.32%</b>	<b>24,784,717</b>	<b>6.66%</b>		<b>1.6517</b>		<b>1.5508</b>	
Agricultural Personal Property	2.71%	10,553,960	2.58%	10,651,080	0.40%	97,120	0.92%		1.6185		1.5165	
Commercial Personal Property	0.61%	2,359,315	0.53%	2,197,990	-0.67%	(161,325)	-6.84%		1.7848		1.6590	
Railroad Personal	0.43%	1,684,338	0.39%	1,607,254	-0.32%	(77,084)	-4.58%		1.6834		1.5563	
Public Service Entity Personal	0.49%	1,892,297	0.30%	1,237,033	-2.73%	(655,264)	-34.63%		1.7860		1.6616	
<b>SUBTOTAL - PERSONAL</b>	<b>4.24%</b>	<b>16,489,910</b>	<b>3.80%</b>	<b>15,693,357</b>	<b>-3.32%</b>	<b>(796,553)</b>	<b>-4.83%</b>		<b>1.6681</b>		<b>1.5520</b>	
<b>PAWNEE COUNTY</b>	<b>100.00%</b>	<b>388,783,167</b>	<b>100.00%</b>	<b>412,771,331</b>	<b>100.00%</b>	<b>23,988,164</b>	<b>6.17%</b>		<b>1.6524</b>		<b>1.5508</b>	

TAXES by Property Type	2010		2011		2011 % of		'10-'11		2010		2011		% Chg	
	% of Total	TOTAL TAXES	% of Total	TOTAL TAXES	Total Amt Chg	Amount Chg	% Chg Tax	Bond Taxes	NonBond Taxes	Bond Taxes	NonBond Taxes	Bond Taxes	NonBond	
Agricultural Land	73.11%	4,696,532	74.07%	4,741,606	-198.45%	45,073	0.96%	83,028	4,613,504	81,773	4,659,832	-1.51%	1.00%	
Agric. Improvements & Farm Site	2.61%	167,587	2.59%	165,718	8.23%	(1,869)	-1.12%	2,966	164,621	2,853	162,865	-3.82%	-1.07%	
Residential **	15.41%	990,168	14.90%	954,119	158.72%	(36,049)	-3.64%	18,622	971,546	17,570	936,549	-5.65%	-3.60%	
Commercial & Indust. & Mineral	2.01%	129,149	2.03%	129,840	-3.05%	692	0.54%	2,628	126,521	2,564	127,276	-2.40%	0.60%	
Railroad - Real	2.31%	148,139	2.53%	162,138	-61.64%	13,999	9.45%	2,495	145,643	2,709	159,429	8.56%	9.47%	
Public Service Entity - Real	0.27%	17,492	0.07%	4,450	57.42%	(13,041)	-74.56%	305	17,186	80	4,370	-73.70%	-74.57%	
<b>SUBTOTAL-REAL</b>	<b>95.72%</b>	<b>6,149,066</b>	<b>96.20%</b>	<b>6,157,871</b>	<b>-38.77%</b>	<b>8,805</b>	<b>0.14%</b>	<b>110,044</b>	<b>6,039,022</b>	<b>107,550</b>	<b>6,050,321</b>	<b>-2.27%</b>	<b>0.19%</b>	
Agricultural Personal Property	2.66%	170,817	2.52%	161,527	40.90%	(9,290)	-5.44%	3,263	167,554	2,984	158,543	-8.56%	-5.38%	
Commercial Personal Property	0.66%	42,108	0.57%	36,464	24.85%	(5,645)	-13.40%	806	41,302	667	35,797	-17.32%	-13.33%	
Railroad Personal	0.44%	28,354	0.39%	25,014	14.71%	(3,340)	-11.78%	478	27,877	418	24,596	-12.50%	-11.77%	
Public Service Entity Personal	0.53%	33,797	0.32%	20,554	58.31%	(13,242)	-39.18%	665	33,132	382	20,172	-42.59%	-39.11%	
<b>SUBTOTAL - PERSONAL</b>	<b>4.28%</b>	<b>275,076</b>	<b>3.80%</b>	<b>243,559</b>	<b>138.77%</b>	<b>(31,517)</b>	<b>-11.46%</b>	<b>5,212</b>	<b>269,864</b>	<b>4,450</b>	<b>239,109</b>	<b>-14.62%</b>	<b>-11.40%</b>	
<b>PAWNEE COUNTY</b>	<b>100.00%</b>	<b>6,424,142</b>	<b>100.00%</b>	<b>6,401,430</b>	<b>100.00%</b>	<b>(22,712)</b>	<b>-0.35%</b>	<b>115,256</b>	<b>6,308,886</b>	<b>112,000</b>	<b>6,289,430</b>	<b>-2.82%</b>	<b>-0.31%</b>	

\* Learning Community levy/tax began 2009 \*\* Residential includes agricultural residences and home site land.

**Table 19A 2011 Value & Taxes Levied by Taxing Subdivision & by Property Type**

<b>County Seat:</b>	<b>Grant, NE</b>	<b>Taxable Amland Acres:</b>	
<b>County Population:</b>	<b>2,970</b>	Irrigated	137,590.48
<b>Personal Property Schedules:</b>	<b>650</b>	Dryland	322,442.79
Residential & Recreational Records:	1,208	Grassland	84,964.96
Comm. & Indust.& Mineral Records:	308	Wasteland	1,689.49
Agricultural Records:	2,995	Other	1,665.74
<b>Total Taxable Real Prop.Records:</b>	<b>4,511</b>	<b>Total Acres</b>	<b>548,353.46</b>

(see Table 20 records/acres)

	<b>Taxing Subdivision:</b>	<b>2011 VALUE</b>	<b>2011 TAXES</b>	<b>Average Tax Rate</b>	<b>Taxes % of Total</b>
A	TOWNSHIPS	0	0		0.00%
B	MISCELLANEOUS DIST.	1,090,629,653	221,857	0.0203	2.07%
C	FIRE DISTRICTS	689,750,248	344,946	0.0500	3.22%
D	EDUC. SERV. UNIT	698,523,885	104,779	0.0150	0.98%
E	NAT. RESOURCE DIST.	698,523,885	441,349	0.0632	4.12%
F	COMMUNITY COLLEGE	698,523,885	614,661	0.0880	5.74%
G	COUNTY	698,523,885	3,146,848	0.4505	29.40%
H	CITY OR VILLAGE	89,696,878	350,843	0.3911	3.28%
I	SCHOOL DISTRICTS	698,523,881	5,476,800	0.7841	51.18%
	<b>PERKINS COUNTY</b>	<b>698,523,885</b>	<b>10,702,083</b>	<b>1.5321</b>	<b>100.00%</b>

	<b>Property Type:</b>	<b>2011 VALUE</b>	<b>2011 TAXES</b>	<b>Average Tax Rate</b>	<b>Taxes % of Total</b>
A	RAILROADS	1,454,655	21,987	1.5115	0.21%
B	PUBLIC SERVIC ENTITIES	79,441,737	1,167,942	1.4702	10.91%
C	COMM. & INDUST. EQUIP.	22,714,473	367,193	1.6166	3.43%
D	AGRIC. MACH. & EQUIP.	38,392,808	570,016	1.4847	5.33%
E	AG-OUTBLDG & FARMSITE LAND	12,623,455	188,283	1.4915	1.76%
F	AGRICULTURAL LAND	394,090,098	5,879,009	1.4918	54.93%
G	COMM., INDUST., & MINERAL	58,219,086	979,672	1.6827	9.15%
H	RESIDENTIAL **	91,587,573	1,527,982	1.6683	14.28%
	<b>PERKINS COUNTY</b>	<b>698,523,885</b>	<b>10,702,083</b>	<b>1.5321</b>	<b>100.00%</b>

	<b>Property Type:</b>	<b>2011 VALUE</b>	<b>Value % of Total</b>
A	RAILROADS	1,454,655	0.21%
B	PUBLIC SERVIC ENTITIES	79,441,737	11.37%
C	COMM. & INDUST. EQUIP.	22,714,473	3.25%
D	AGRIC. MACH. & EQUIP.	38,392,808	5.50%
E	AG-OUTBLDG & FARMSITE LAND	12,623,455	1.81%
F	AGRICULTURAL LAND	394,090,098	56.42%
G	COMM., INDUST., & MINERAL	58,219,086	8.33%
H	RESIDENTIAL **	91,587,573	13.11%
	<b>PERKINS COUNTY</b>	<b>698,523,885</b>	<b>100.00%</b>

\*\* Residential includes ag-dwelling & farm home site land.

**68 PERKINS COUNTY**

**2011 Levels of Value**

Residential:	100%
Commercial:	--
Agricultural:	71%
Ag Special Value:	--

(see Table 24 Levels of Value & statistics)

**Property Taxes Levied by Local Governments**

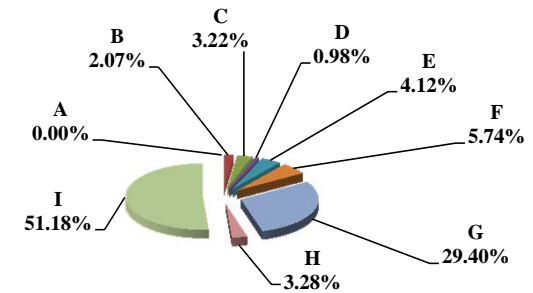

**Property Taxes by Property Type**

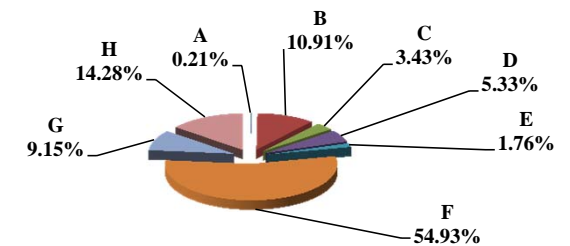

**Value by Property Type**

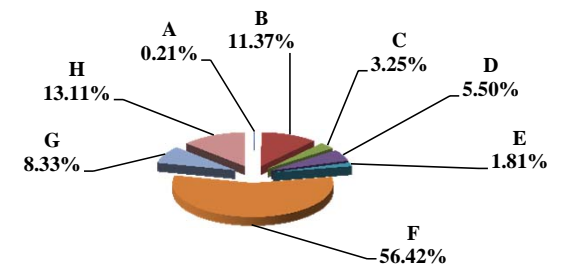

**Table 19B Comparison 2010 vs. 2011 Valuation and Taxes Levied by Taxing Subdivision and by Property Type**

**68 PERKINS COUNTY**

VALUE by Taxing Subdivision	2010		2011		'10-'11		2010		2011	
	TOTAL VALUE		TOTAL VALUE		Amount Chg	% Chg Value	Average Rates		Average Rates	
County	630,162,914		698,523,885		68,360,971	10.85%	0.4524		0.4505	
Township	0		0		0					
City or Village	77,679,472		89,696,878		12,017,406	15.47%	0.3868		0.3911	
Fire District	621,863,759		689,750,248		67,886,489	10.92%	0.0519		0.0500	
Natural Resource District	630,162,914		698,523,885		68,360,971	10.85%			0.0632	
Miscellaneous District	975,002,652		1,090,629,653		115,627,001	11.86%	0.0204		0.0203	
Educational Service Unit	630,162,914		698,523,885		68,360,971	10.85%	0.0150		0.0150	
Community College	630,162,914		698,523,885		68,360,971	10.85%	0.0880		0.0880	
Schools, Class 1 - 5	630,162,913		698,523,881		68,360,968	10.85%	0.8560		0.7711	
Schools, Learning Community*	0		0		0					
Schools, Bonds	70,598,561		76,963,978		6,365,417	9.02%	0.1239		0.1178	
<b>PERKINS COUNTY</b>	<b>630,162,914</b>		<b>698,523,885</b>		<b>68,360,971</b>	<b>10.85%</b>	<b>1.5558</b>		<b>1.5321</b>	

TAXES by Taxing Subdivision	% of Total	2010		2011		2011 % of Total Amt Chg	'10-'11		2010		2011		% Chg Bond Taxes	% Chg NonBond
		TOTAL TAXES		TOTAL TAXES			Amount Chg	% Chg Tax	Bond Taxes	NonBond Taxes	Bond Taxes	NonBond Taxes		
County	29.08%	2,850,724	29.40%	3,146,848		32.97%	296,124	10.39%	0	2,850,724	0	3,146,848		10.39%
Township	0.00%	0	0.00%	0		0.00%	0		0	0	0	0		
City or Village	3.07%	300,493	3.28%	350,843		5.61%	50,350	16.76%	0	300,493	0	350,843		16.76%
Fire District	3.29%	323,027	3.22%	344,946		2.44%	21,920	6.79%	36,211	286,816	48,343	296,603	33.50%	3.41%
Natural Resource District	0.00%	0	4.12%	441,349		49.13%	441,349	100.00%	0	0	0	441,349		100.00%
Miscellaneous District	2.03%	198,941	2.07%	221,857		2.55%	22,916	11.52%	0	198,941	0	221,857		11.52%
Educational Service Unit	0.96%	94,525	0.98%	104,779		1.14%	10,254	10.85%	0	94,525	0	104,779		10.85%
Community College	5.66%	554,507	5.74%	614,661		6.70%	60,154	10.85%	0	554,507	0	614,661		10.85%
Schools, Class 1 - 5		5,394,103		5,386,134				--		5,394,103		5,386,134	--	--
Schools, Learning Community*		0		0				--		0		0	--	--
Schools, Total Non-bond	55.02%	5,394,103	50.33%	5,386,134		-0.89%	(7,969)	-0.15%		5,394,103		5,386,134		-0.15%
Schools, Bonds	0.89%	87,481	0.85%	90,667		0.35%	3,186	3.64%	87,481	0	90,667	0	3.64%	
<b>PERKINS COUNTY</b>	<b>100.00%</b>	<b>9,803,800</b>	<b>100.00%</b>	<b>10,702,083</b>		<b>100.00%</b>	<b>898,283</b>	<b>9.16%</b>	<b>123,692</b>	<b>9,680,108</b>	<b>139,010</b>	<b>10,563,073</b>	<b>12.38%</b>	<b>9.12%</b>

VALUE by Property Type	% of Total	2010		2011		2011 % of Total Amt Chg	'10-'11		2010		2011	
		TOTAL VALUE		TOTAL VALUE			Amount Chg	% Chg Value	Average Rates		Average Rates	
Agricultural Land	53.09%	334,572,107	56.42%	394,090,098		87.06%	59,517,991	17.79%	1.5166		1.4918	
Agric. Improvements & Farm Site	1.81%	11,436,668	1.81%	12,623,455		1.74%	1,186,787	10.38%	1.5142		1.4915	
Residential **	14.25%	89,777,391	13.11%	91,587,573		2.65%	1,810,182	2.02%	1.6854		1.6683	
Commercial & Indust. & Mineral	6.89%	43,437,587	8.33%	58,219,086		21.62%	14,781,499	34.03%	1.6791		1.6827	
Railroad - Real	0.24%	1,532,246	0.20%	1,423,397		-0.16%	(108,849)	-7.10%	1.5432		1.5115	
Public Service Entity - Real	0.50%	3,163,837	0.44%	3,080,008		-0.12%	(83,829)	-2.65%	1.5408		1.4891	
<b>SUBTOTAL-REAL</b>	<b>76.79%</b>	<b>483,919,836</b>	<b>80.32%</b>	<b>561,023,617</b>		<b>112.79%</b>	<b>77,103,781</b>	<b>15.93%</b>	<b>1.5627</b>		<b>1.5405</b>	
Agricultural Personal Property	5.45%	34,329,880	5.50%	38,392,808		5.94%	4,062,928	11.83%	1.5116		1.4847	
Commercial Personal Property	4.35%	27,413,101	3.25%	22,714,473		-6.87%	(4,698,628)	-17.14%	1.6607		1.6166	
Railroad Personal	0.01%	45,810	0.00%	31,258		-0.02%	(14,552)	-31.77%	1.5432		1.5115	
Public Service Entity Personal	13.40%	84,454,287	10.93%	76,361,729		-11.84%	(8,092,558)	-9.58%	1.4999		1.4694	
<b>SUBTOTAL - PERSONAL</b>	<b>23.21%</b>	<b>146,243,078</b>	<b>19.68%</b>	<b>137,500,268</b>		<b>-12.79%</b>	<b>(8,742,810)</b>	<b>-5.98%</b>	<b>1.5328</b>		<b>1.4980</b>	
<b>PERKINS COUNTY</b>	<b>100.00%</b>	<b>630,162,914</b>	<b>100.00%</b>	<b>698,523,885</b>		<b>100.00%</b>	<b>68,360,971</b>	<b>10.85%</b>	<b>1.5558</b>		<b>1.5321</b>	

TAXES by Property Type	% of Total	2010		2011		2011 % of Total Amt Chg	'10-'11		2010		2011		% Chg Bond Taxes	% Chg NonBond
		TOTAL TAXES		TOTAL TAXES			Amount Chg	% Chg Tax	Bond Taxes	NonBond Taxes	Bond Taxes	NonBond Taxes		
Agricultural Land	51.76%	5,074,243	54.93%	5,879,009		89.59%	804,765	15.86%	79,209	4,995,034	92,194	5,786,815	16.39%	15.85%
Agric. Improvements & Farm Site	1.77%	173,174	1.76%	188,283		1.68%	15,109	8.72%	2,900	170,274	3,301	184,982	13.81%	8.64%
Residential **	15.43%	1,513,077	14.28%	1,527,982		1.66%	14,905	0.99%	13,242	1,499,835	14,107	1,513,875	6.54%	0.94%
Commercial & Indust. & Mineral	7.44%	729,342	9.15%	979,672		27.87%	250,330	34.32%	6,557	722,785	8,421	971,250	28.43%	34.38%
Railroad - Real	0.24%	23,646	0.20%	21,514		-0.24%	(2,132)	-9.01%	139	23,506	143	21,371	2.89%	-9.08%
Public Service Entity - Real	0.50%	48,750	0.43%	45,865		-0.32%	(2,885)	-5.92%	554	48,196	607	45,258	9.53%	-6.10%
<b>SUBTOTAL-REAL</b>	<b>77.14%</b>	<b>7,562,232</b>	<b>80.75%</b>	<b>8,642,324</b>		<b>120.24%</b>	<b>1,080,092</b>	<b>14.28%</b>	<b>102,601</b>	<b>7,459,630</b>	<b>118,773</b>	<b>8,523,551</b>	<b>15.76%</b>	<b>14.26%</b>
Agricultural Personal Property	5.29%	518,915	5.33%	570,016		5.69%	51,102	9.85%	8,205	510,710	7,998	562,018	-2.52%	10.05%
Commercial Personal Property	4.64%	455,239	3.43%	367,193		-9.80%	(88,046)	-19.34%	3,158	452,081	2,919	364,274	-7.58%	-19.42%
Railroad Personal	0.01%	707	0.00%	472		-0.03%	(234)	-33.17%	4	703	3	469	-24.34%	-33.22%
Public Service Entity Personal	12.92%	1,266,708	10.48%	1,122,078		-16.10%	(144,631)	-11.42%	9,724	1,256,985	9,317	1,112,761	-4.18%	-11.47%
<b>SUBTOTAL - PERSONAL</b>	<b>22.86%</b>	<b>2,241,568</b>	<b>19.25%</b>	<b>2,059,759</b>		<b>-20.24%</b>	<b>(181,809)</b>	<b>-8.11%</b>	<b>21,091</b>	<b>2,220,478</b>	<b>20,237</b>	<b>2,039,522</b>	<b>-4.05%</b>	<b>-8.15%</b>
<b>PERKINS COUNTY</b>	<b>100.00%</b>	<b>9,803,800</b>	<b>100.00%</b>	<b>10,702,083</b>		<b>100.00%</b>	<b>898,283</b>	<b>9.16%</b>	<b>123,692</b>	<b>9,680,108</b>	<b>139,010</b>	<b>10,563,073</b>	<b>12.38%</b>	<b>9.12%</b>

\* Learning Community levy/tax began 2009 \*\* Residential includes agricultural residences and home site land.

**Table 19A 2011 Value & Taxes Levied by Taxing Subdivision & by Property Type**

<b>County Seat:</b>	<b>Holdrege, NE</b>	<b>Taxable Agland Acres:</b>	
<b>County Population:</b>	<b>9,188</b>	Irrigated	254,250.31
<b>Personal Property Schedules:</b>	<b>1,244</b>	Dryland	19,454.44
Residential & Recreational Records:	3,815	Grassland	39,650.77
Comm. & Indust. & Mineral Records:	559	Wasteland	236.60
Agricultural Records:	2,579	Other	3,198.73
<b>Total Taxable Real Prop. Records:</b>	<b>6,953</b>	<b>Total Acres</b>	<b>316,790.85</b>

(see Table 20 records/acres)

	<b>Taxing Subdivision:</b>	<b>2011 VALUE</b>	<b>2011 TAXES</b>	<b>Average Tax Rate</b>	<b>Taxes % of Total</b>
A	TOWNSHIPS	0	0		0.00%
B	MISCELLANEOUS DIST.	3,818,212,791	321,837	0.0084	1.49%
C	FIRE DISTRICTS	993,435,631	228,734	0.0230	1.06%
D	EDUC. SERV. UNIT	1,272,737,597	241,419	0.0190	1.12%
E	NAT. RESOURCE DIST.	1,272,737,597	458,746	0.0360	2.12%
F	COMMUNITY COLLEGE	1,272,737,597	1,479,532	0.1162	6.85%
G	COUNTY	1,272,737,597	3,564,518	0.2801	16.50%
H	CITY OR VILLAGE	282,941,285	1,128,904	0.3990	5.23%
I	SCHOOL DISTRICTS	1,272,737,597	14,179,752	1.1141	65.64%
	<b>PHELPS COUNTY</b>	<b>1,272,737,597</b>	<b>21,603,440</b>	<b>1.6974</b>	<b>100.00%</b>

	<b>Property Type:</b>	<b>2011 VALUE</b>	<b>2011 TAXES</b>	<b>Average Tax Rate</b>	<b>Taxes % of Total</b>
A	RAILROADS	10,368,698	179,915	1.7352	0.83%
B	PUBLIC SERVIC ENTITIES	124,553,822	1,961,548	1.5749	9.08%
C	COMM. & INDUST. EQUIP.	40,359,617	686,105	1.7000	3.18%
D	AGRIC. MACH. & EQUIP.	67,705,508	1,094,943	1.6172	5.07%
E	AG-OUTBLDG & FARMSITE LAND	26,951,871	436,125	1.6182	2.02%
F	AGRICULTURAL LAND	601,148,199	9,749,986	1.6219	45.13%
G	COMM., INDUST., & MINERAL	71,154,462	1,334,228	1.8751	6.18%
H	RESIDENTIAL **	330,495,420	6,160,590	1.8640	28.52%
	<b>PHELPS COUNTY</b>	<b>1,272,737,597</b>	<b>21,603,440</b>	<b>1.6974</b>	<b>100.00%</b>

	<b>Property Type:</b>	<b>2011 VALUE</b>	<b>Value % of Total</b>
A	RAILROADS	10,368,698	0.81%
B	PUBLIC SERVIC ENTITIES	124,553,822	9.79%
C	COMM. & INDUST. EQUIP.	40,359,617	3.17%
D	AGRIC. MACH. & EQUIP.	67,705,508	5.32%
E	AG-OUTBLDG & FARMSITE LAND	26,951,871	2.12%
F	AGRICULTURAL LAND	601,148,199	47.23%
G	COMM., INDUST., & MINERAL	71,154,462	5.59%
H	RESIDENTIAL **	330,495,420	25.97%
	<b>PHELPS COUNTY</b>	<b>1,272,737,597</b>	<b>100.00%</b>

\*\* Residential includes ag-dwelling & farm home site land.

**69 PHELPS COUNTY**

**2011 Levels of Value**

Residential:	94%
Commercial:	98%
Agricultural:	71%
Ag Special Value:	--

(see Table 24 Levels of Value & statistics)

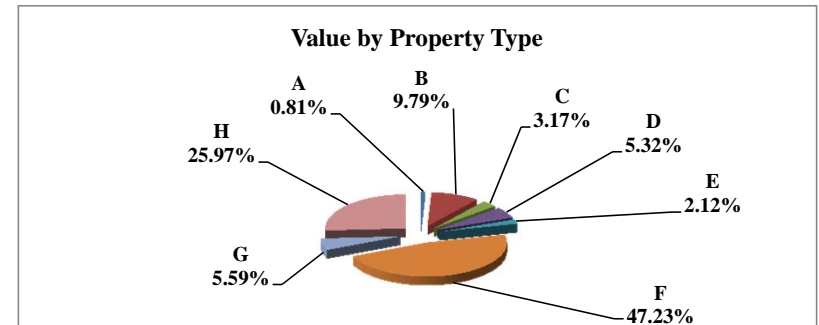
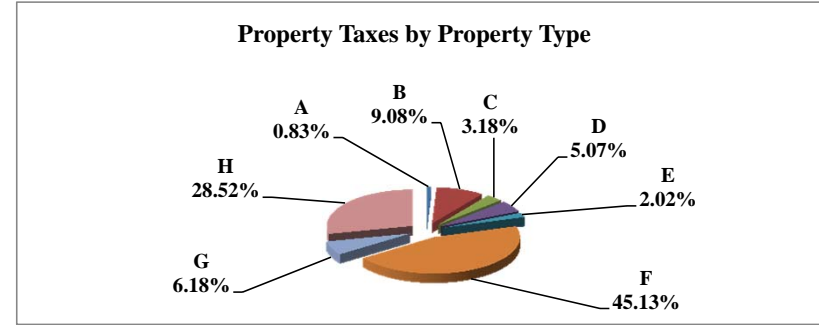
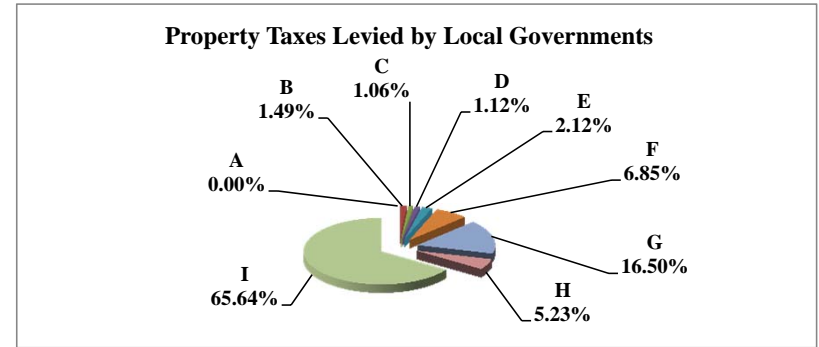

**Table 19B Comparison 2010 vs. 2011 Valuation and Taxes Levied by Taxing Subdivision and by Property Type**

**69 PHELPS COUNTY**

VALUE by Taxing Subdivision	2010		2011		'10-'11		2010		2011	
	TOTAL VALUE		TOTAL VALUE		Amount Chg	% Chg Value	Average Rates		Average Rates	
County	1,153,270,772		1,272,737,597		119,466,825	10.36%	0.2732		0.2801	
Township	932,219,267		0		(932,219,267)	-100.00%				
City or Village	274,550,560		282,941,285		8,390,725	3.06%	0.4019		0.3990	
Fire District	882,390,935		993,435,631		111,044,696	12.58%	0.0252		0.0230	
Natural Resource District	1,153,270,772		1,272,737,597		119,466,825	10.36%	0.0384		0.0360	
Miscellaneous District	3,459,812,316		3,818,212,791		358,400,475	10.36%	0.0093		0.0084	
Educational Service Unit	1,153,270,772		1,272,737,597		119,466,825	10.36%	0.0194		0.0190	
Community College	1,153,270,772		1,272,737,597		119,466,825	10.36%	0.1120		0.1162	
Schools, Class 1 - 5	1,153,270,772		1,272,737,597		119,466,825	10.36%	1.0925		1.0617	
Schools, Learning Community*	0		0		0					
Schools, Bonds	553,807,189		605,191,942		51,384,753	9.28%	0.0968		0.1103	
<b>PHELPS COUNTY</b>	<b>1,153,270,772</b>		<b>1,272,737,597</b>		<b>119,466,825</b>	<b>10.36%</b>	<b>1.7247</b>		<b>1.6974</b>	

TAXES by Taxing Subdivision	2010		2011		2011 % of		'10-'11		2010		2011		% Chg	
	% of Total	TOTAL TAXES	% of Total	TOTAL TAXES	Total Amt Chg	Amount Chg	% Chg Tax	Bond Taxes	NonBond Taxes	Bond Taxes	NonBond Taxes	Bond Taxes	NonBond Taxes	Bond Taxes
County	15.84%	3,150,851	16.50%	3,564,518	24.16%	413,667	13.13%	63,003	3,087,848	219,178	3,345,340	247.88%	8.34%	
Township	0.00%	0	0.00%	0	0.00%	0		0	0	0	0			
City or Village	5.55%	1,103,481	5.23%	1,128,904	1.48%	25,423	2.30%	17,786	1,085,695	0	1,128,904	-100.00%	3.98%	
Fire District	1.12%	222,044	1.06%	228,734	0.39%	6,689	3.01%	21,548	200,496	21,293	207,441	-1.18%	3.46%	
Natural Resource District	2.23%	443,098	2.12%	458,746	0.91%	15,648	3.53%	0	443,098	0	458,746		3.53%	
Miscellaneous District	1.61%	320,114	1.49%	321,837	0.10%	1,723	0.54%	28,995	291,118	23,498	298,339	-18.96%	2.48%	
Educational Service Unit	1.12%	223,570	1.12%	241,419	1.04%	17,848	7.98%	50,602	172,968	50,532	190,886	-0.14%	10.36%	
Community College	6.50%	1,291,929	6.85%	1,479,532	10.95%	187,604	14.52%	0	1,291,929	0	1,479,532		14.52%	
Schools, Class 1 - 5		12,599,867		13,512,291			--		12,599,867		13,512,291	--	--	
Schools, Learning Community*		0		0			--		0		0	--	--	
Schools, Total Non-bond	63.34%	12,599,867	62.55%	13,512,291	53.28%	912,424	7.24%		12,599,867		13,512,291		7.24%	
Schools, Bonds	2.69%	535,950	3.09%	667,461	7.68%	131,511	24.54%	535,950	0	667,461	0	24.54%		
<b>PHELPS COUNTY</b>	<b>100.00%</b>	<b>19,890,904</b>	<b>100.00%</b>	<b>21,603,440</b>	<b>100.00%</b>	<b>1,712,536</b>	<b>8.61%</b>	<b>717,884</b>	<b>19,173,020</b>	<b>981,961</b>	<b>20,621,479</b>	<b>36.79%</b>	<b>7.55%</b>	

VALUE by Property Type	2010		2011		2011 % of		'10-'11		2010		2011	
	% of Total	TOTAL VALUE	% of Total	TOTAL VALUE	Total Amt Chg	Amount Chg	% Chg Value	Average Rates		Average Rates		
Agricultural Land	42.57%	490,925,620	47.23%	601,148,199	92.26%	110,222,579	22.45%	1.6465	1.6219			
Agric. Improvements & Farm Site	2.25%	25,993,473	2.12%	26,951,871	0.80%	958,398	3.69%	1.6407	1.6182			
Residential **	28.46%	328,245,797	25.97%	330,495,420	1.88%	2,249,623	0.69%	1.8733	1.8640			
Commercial & Indust. & Mineral	5.84%	67,384,023	5.59%	71,154,462	3.16%	3,770,439	5.60%	1.8745	1.8751			
Railroad - Real	0.67%	7,699,474	0.71%	9,041,443	1.12%	1,341,969	17.43%	1.7347	1.7352			
Public Service Entity - Real	0.52%	6,008,912	0.39%	4,996,066	-0.85%	(1,012,846)	-16.86%	1.6744	1.5990			
<b>SUBTOTAL-REAL</b>	<b>80.32%</b>	<b>926,257,299</b>	<b>82.01%</b>	<b>1,043,787,461</b>	<b>98.38%</b>	<b>117,530,162</b>	<b>12.69%</b>	<b>1.7442</b>	<b>1.7166</b>			
Agricultural Personal Property	5.20%	60,004,826	5.32%	67,705,508	6.45%	7,700,682	12.83%	1.6459	1.6172			
Commercial Personal Property	2.99%	34,443,834	3.17%	40,359,617	4.95%	5,915,783	17.18%	1.7079	1.7000			
Railroad Personal	0.12%	1,384,887	0.10%	1,327,255	-0.05%	(57,632)	-4.16%	1.7339	1.7354			
Public Service Entity Personal	11.37%	131,179,926	9.39%	119,557,756	-9.73%	(11,622,170)	-8.86%	1.6276	1.5739			
<b>SUBTOTAL - PERSONAL</b>	<b>19.68%</b>	<b>227,013,473</b>	<b>17.99%</b>	<b>228,950,136</b>	<b>1.62%</b>	<b>1,936,663</b>	<b>0.85%</b>	<b>1.6453</b>	<b>1.6098</b>			
<b>PHELPS COUNTY</b>	<b>100.00%</b>	<b>1,153,270,772</b>	<b>100.00%</b>	<b>1,272,737,597</b>	<b>100.00%</b>	<b>119,466,825</b>	<b>10.36%</b>	<b>1.7247</b>	<b>1.6974</b>			

TAXES by Property Type	2010		2011		2011 % of		'10-'11		2010		2011		% Chg	
	% of Total	TOTAL TAXES	% of Total	TOTAL TAXES	Total Amt Chg	Amount Chg	% Chg Tax	Bond Taxes	NonBond Taxes	Bond Taxes	NonBond Taxes	Bond Taxes	NonBond Taxes	Bond Taxes
Agricultural Land	40.64%	8,083,234	45.13%	9,749,986	97.33%	1,666,751	20.62%	382,894	7,700,340	567,052	9,182,934	48.10%	19.25%	
Agric. Improvements & Farm Site	2.14%	426,467	2.02%	436,125	0.56%	9,659	2.26%	16,983	409,484	22,083	414,043	30.03%	1.11%	
Residential **	30.91%	6,148,923	28.52%	6,160,590	0.68%	11,667	0.19%	165,997	5,982,925	191,753	5,968,837	15.52%	-0.24%	
Commercial & Indust. & Mineral	6.35%	1,263,130	6.18%	1,334,228	4.15%	71,098	5.63%	27,672	1,235,458	36,275	1,297,953	31.09%	5.06%	
Railroad - Real	0.67%	133,560	0.73%	156,883	1.36%	23,323	17.46%	3,180	130,380	4,484	152,399	41.00%	16.89%	
Public Service Entity - Real	0.51%	100,613	0.37%	79,887	-1.21%	(20,726)	-20.60%	2,578	98,035	3,360	76,527	30.36%	-21.94%	
<b>SUBTOTAL-REAL</b>	<b>81.22%</b>	<b>16,155,927</b>	<b>82.94%</b>	<b>17,917,699</b>	<b>102.88%</b>	<b>1,761,772</b>	<b>10.90%</b>	<b>599,304</b>	<b>15,556,623</b>	<b>825,008</b>	<b>17,092,691</b>	<b>37.66%</b>	<b>9.87%</b>	
Agricultural Personal Property	4.97%	987,610	5.07%	1,094,943	6.27%	107,333	10.87%	42,856	944,753	57,298	1,037,645	33.70%	9.83%	
Commercial Personal Property	2.96%	588,276	3.18%	686,105	5.71%	97,830	16.63%	10,106	578,170	16,807	669,299	66.31%	15.76%	
Railroad Personal	0.12%	24,013	0.11%	23,033	-0.06%	(980)	-4.08%	526	23,487	608	22,425	15.63%	-4.52%	
Public Service Entity Personal	10.73%	2,135,080	8.71%	1,881,660	-14.80%	(253,420)	-11.87%	65,093	2,069,987	82,241	1,799,419	26.34%	-13.07%	
<b>SUBTOTAL - PERSONAL</b>	<b>18.78%</b>	<b>3,734,978</b>	<b>17.06%</b>	<b>3,685,741</b>	<b>-2.88%</b>	<b>(49,237)</b>	<b>-1.32%</b>	<b>118,580</b>	<b>3,616,397</b>	<b>156,954</b>	<b>3,528,787</b>	<b>32.36%</b>	<b>-2.42%</b>	
<b>PHELPS COUNTY</b>	<b>100.00%</b>	<b>19,890,904</b>	<b>100.00%</b>	<b>21,603,440</b>	<b>100.00%</b>	<b>1,712,536</b>	<b>8.61%</b>	<b>717,884</b>	<b>19,173,020</b>	<b>981,961</b>	<b>20,621,479</b>	<b>36.79%</b>	<b>7.55%</b>	

\* Learning Community levy/tax began 2009 \*\* Residential includes agricultural residences and home site land.



### Table 19A 2011 Value & Taxes Levied by Taxing Subdivision & by Property Type

<b>County Seat:</b>	<b>Pierce, NE</b>	<b>Taxable Amland Acres:</b>	
<b>County Population:</b>	<b>7,266</b>	Irrigated	144,327.41
<b>Personal Property Schedules:</b>	<b>1,061</b>	Dryland	117,582.10
Residential & Recreational Records:	2,846	Grassland	75,679.37
Comm. & Indust. & Mineral Records:	414	Wasteland	1,398.99
Agricultural Records:	2,901	Other	3,181.90
<b>Total Taxable Real Prop. Records:</b>	<b>6,161</b>	<b>Total Acres</b>	<b>342,169.77</b>

(see Table 20 records/acres)

	<b>Taxing Subdivision:</b>	<b>2011 VALUE</b>	<b>2011 TAXES</b>	<b>Average Tax Rate</b>	<b>Taxes % of Total</b>
A	TOWNSHIPS	0	0		0.00%
B	MISCELLANEOUS DIST.	1,040,569,661	181,059	0.0174	1.04%
C	FIRE DISTRICTS	970,201,659	321,352	0.0331	1.84%
D	EDUC. SERV. UNIT	1,040,569,661	156,066	0.0150	0.89%
E	NAT. RESOURCE DIST.	1,040,569,661	353,399	0.0340	2.03%
F	COMMUNITY COLLEGE	1,040,569,661	991,175	0.0953	5.68%
G	COUNTY	1,040,569,661	3,128,505	0.3007	17.93%
H	CITY OR VILLAGE	138,034,550	944,373	0.6842	5.41%
I	SCHOOL DISTRICTS	1,040,569,661	11,371,421	1.0928	65.18%
	<b>PIERCE COUNTY</b>	<b>1,040,569,661</b>	<b>17,447,348</b>	<b>1.6767</b>	<b>100.00%</b>

	<b>Property Type:</b>	<b>2011 VALUE</b>	<b>2011 TAXES</b>	<b>Average Tax Rate</b>	<b>Taxes % of Total</b>
A	RAILROADS	1,465,450	23,050	1.5729	0.13%
B	PUBLIC SERVIC ENTITIES	10,221,326	181,703	1.7777	1.04%
C	COMM. & INDUST. EQUIP.	32,264,716	505,573	1.5670	2.90%
D	AGRIC. MACH. & EQUIP.	47,028,239	742,688	1.5792	4.26%
E	AG-OUTBLDG & FARMSITE LAND	33,026,235	522,424	1.5818	2.99%
F	AGRICULTURAL LAND	631,066,835	10,001,269	1.5848	57.32%
G	COMM., INDUST., & MINERAL	46,629,460	845,274	1.8127	4.84%
H	RESIDENTIAL **	238,867,400	4,625,368	1.9364	26.51%
	<b>PIERCE COUNTY</b>	<b>1,040,569,661</b>	<b>17,447,348</b>	<b>1.6767</b>	<b>100.00%</b>

	<b>Property Type:</b>	<b>2011 VALUE</b>	<b>Value % of Total</b>
A	RAILROADS	1,465,450	0.14%
B	PUBLIC SERVIC ENTITIES	10,221,326	0.98%
C	COMM. & INDUST. EQUIP.	32,264,716	3.10%
D	AGRIC. MACH. & EQUIP.	47,028,239	4.52%
E	AG-OUTBLDG & FARMSITE LAND	33,026,235	3.17%
F	AGRICULTURAL LAND	631,066,835	60.65%
G	COMM., INDUST., & MINERAL	46,629,460	4.48%
H	RESIDENTIAL **	238,867,400	22.96%
	<b>PIERCE COUNTY</b>	<b>1,040,569,661</b>	<b>100.00%</b>

\*\* Residential includes ag-dwelling & farm home site land.

### 70 PIERCE COUNTY

#### 2011 Levels of Value

Residential:	95%
Commercial:	--
Agricultural:	71%
Ag Special Value:	--

(see Table 24 Levels of Value & statistics)

Property Taxes Levied by Local Governments

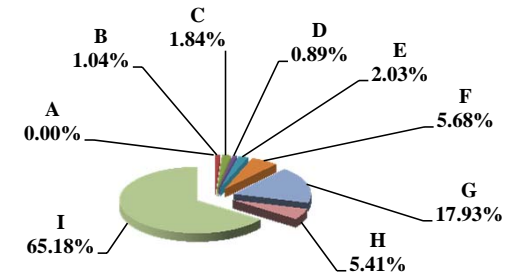

Property Taxes by Property Type

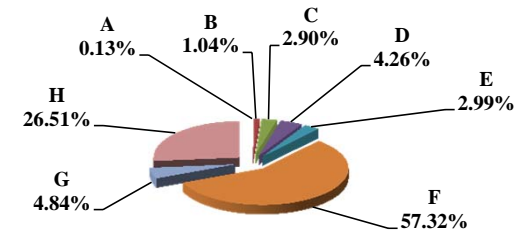

Value by Property Type

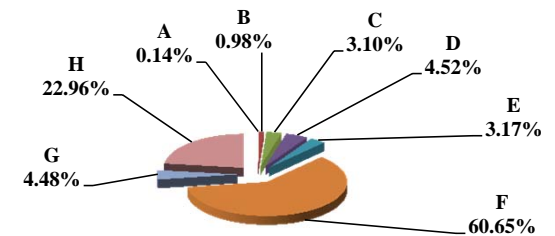

**Table 19B Comparison 2010 vs. 2011 Valuation and Taxes Levied by Taxing Subdivision and by Property Type**

**70 PIERCE COUNTY**

VALUE by Taxing Subdivision	2010		2011		'10-'11		2010		2011	
	TOTAL VALUE		TOTAL VALUE		Amount Chg	% Chg Value	Average Rates		Average Rates	
County	1,012,022,984		1,040,569,661		28,546,677	2.82%	0.3010		0.3007	
Township	0		0		0					
City or Village	132,348,066		138,034,550		5,686,484	4.30%	0.6772		0.6842	
Fire District	946,417,705		970,201,659		23,783,954	2.51%	0.0349		0.0331	
Natural Resource District	1,012,022,984		1,040,569,661		28,546,677	2.82%	0.0380		0.0340	
Miscellaneous District	1,012,022,984		1,040,569,661		28,546,677	2.82%	0.0180		0.0174	
Educational Service Unit	1,012,022,984		1,040,569,661		28,546,677	2.82%	0.0149		0.0150	
Community College	1,012,022,984		1,040,569,661		28,546,677	2.82%	0.0985		0.0953	
Schools, Class 1 - 5	1,012,022,984		1,040,569,661		28,546,677	2.82%	0.9880		1.0366	
Schools, Learning Community*	0		0		0					
Schools, Bonds	796,258,447		829,081,018		32,822,571	4.12%	0.0743		0.0706	
<b>PIERCE COUNTY</b>	<b>1,012,022,984</b>		<b>1,040,569,661</b>		<b>28,546,677</b>	<b>2.82%</b>	<b>1.6380</b>		<b>1.6767</b>	

TAXES by Taxing Subdivision	% of Total	2010		2011		2011 % of Total Amt Chg	'10-'11		2010		2011		% Chg Bond Taxes	% Chg NonBond	
		TOTAL TAXES		TOTAL TAXES			Amount Chg	% Chg Tax	Bond Taxes	NonBond Taxes	Bond Taxes	NonBond Taxes			
County	18.37%	3,045,915		3,128,505		9.49%	82,590	2.71%	0	3,045,915	0	3,128,505		2.71%	
Township	0.00%	0		0		0.00%	0		0	0	0	0			
City or Village	5.41%	896,209		944,373		5.53%	48,164	5.37%	291,927	604,281	307,302	637,071	5.27%	5.43%	
Fire District	1.99%	330,165		321,352		-1.01%	(8,813)	-2.67%	78,885	251,280	64,406	256,946	-18.35%	2.25%	
Natural Resource District	2.32%	384,063		353,399		-3.52%	(30,664)	-7.98%	0	384,063	0	353,399		-7.98%	
Miscellaneous District	1.10%	182,165		181,059		-1.04%	(1,107)	-0.61%	0	182,165	0	181,059		-0.61%	
Educational Service Unit	0.91%	151,249		156,066		0.55%	4,817	3.18%	0	151,249	0	156,066		3.18%	
Community College	6.01%	996,843		991,175		-0.65%	(5,668)	-0.57%	0	996,843	0	991,175		-0.57%	
Schools, Class 1 - 5		9,998,768		10,786,060				--		9,998,768		10,786,060		--	
Schools, Learning Community*		0		0				--		0		0		--	
Schools, Total Non-bond	60.32%	9,998,768		10,786,060		90.42%	787,292	7.87%		9,998,768		10,786,060		7.87%	
Schools, Bonds	3.57%	591,291		585,361		-0.68%	(5,929)	-1.00%	591,291	0	585,361	0	-1.00%		
<b>PIERCE COUNTY</b>	<b>100.00%</b>	<b>16,576,668</b>		<b>17,447,348</b>		<b>100.00%</b>	<b>870,681</b>	<b>5.25%</b>	<b>962,103</b>	<b>15,614,564</b>		<b>957,069</b>	<b>16,490,279</b>	<b>-0.52%</b>	<b>5.61%</b>

VALUE by Property Type	% of Total	2010		2011		2011 % of Total Amt Chg	'10-'11		2010		2011	
		TOTAL VALUE		TOTAL VALUE			Amount Chg	% Chg Value	Average Rates		Average Rates	
Agricultural Land	60.68%	614,065,325		631,066,835		59.56%	17,001,510	2.77%	1.5486		1.5848	
Agric. Improvements & Farm Site	2.93%	29,680,590		33,026,235		11.72%	3,345,645	11.27%	1.5479		1.5818	
Residential **	22.53%	227,993,045		238,867,400		38.09%	10,874,355	4.77%	1.8882		1.9364	
Commercial & Indust. & Mineral	4.74%	47,946,295		46,629,460		-4.61%	(1,316,835)	-2.75%	1.7815		1.8127	
Railroad - Real	0.12%	1,168,946		1,335,538		0.58%	166,592	14.25%	1.5221		1.5729	
Public Service Entity - Real	0.25%	2,535,349		1,118,523		-4.96%	(1,416,826)	-55.88%	1.5153		1.7361	
<b>SUBTOTAL-REAL</b>	<b>91.24%</b>	<b>923,389,550</b>		<b>952,043,991</b>		<b>100.38%</b>	<b>28,654,441</b>	<b>3.10%</b>	<b>1.6444</b>		<b>1.6842</b>	
Agricultural Personal Property	4.19%	42,380,413		47,028,239		16.28%	4,647,826	10.97%	1.5412		1.5792	
Commercial Personal Property	3.62%	36,629,549		32,264,716		-15.29%	(4,364,833)	-11.92%	1.5501		1.5670	
Railroad Personal	0.01%	130,305		129,912		0.00%	(393)	-0.30%	1.5221		1.5729	
Public Service Entity Personal	0.94%	9,493,167		9,102,803		-1.37%	(390,364)	-4.11%	1.7869		1.7828	
<b>SUBTOTAL - PERSONAL</b>	<b>8.76%</b>	<b>88,633,434</b>		<b>88,525,670</b>		<b>-0.38%</b>	<b>(107,764)</b>	<b>-0.12%</b>	<b>1.5712</b>		<b>1.5957</b>	
<b>PIERCE COUNTY</b>	<b>100.00%</b>	<b>1,012,022,984</b>		<b>1,040,569,661</b>		<b>100.00%</b>	<b>28,546,677</b>	<b>2.82%</b>	<b>1.6380</b>		<b>1.6767</b>	

TAXES by Property Type	% of Total	2010		2011		2011 % of Total Amt Chg	'10-'11		2010		2011		% Chg Bond Taxes	% Chg NonBond	
		TOTAL TAXES		TOTAL TAXES			Amount Chg	% Chg Tax	Bond Taxes	NonBond Taxes	Bond Taxes	NonBond Taxes			
Agricultural Land	57.37%	9,509,345		10,001,269		56.50%	491,924	5.17%	399,870	9,109,475	383,594	9,617,674	-4.07%	5.58%	
Agric. Improvements & Farm Site	2.77%	459,435		522,424		7.23%	62,989	13.71%	18,399	441,036	19,011	503,413	3.32%	14.14%	
Residential **	25.97%	4,304,948		4,625,368		36.80%	320,420	7.44%	419,905	3,885,043	438,521	4,186,846	4.43%	7.77%	
Commercial & Indust. & Mineral	5.15%	854,158		845,274		-1.02%	(8,883)	-1.04%	65,837	788,321	63,363	781,911	-3.76%	-0.81%	
Railroad - Real	0.11%	17,792		21,007		0.12%	3,214	18.07%	529	17,263	531	20,476	0.30%	18.61%	
Public Service Entity - Real	0.23%	38,417		19,419		-2.18%	(18,998)	-49.45%	2,740	35,678	1,238	18,180	-54.80%	-49.04%	
<b>SUBTOTAL-REAL</b>	<b>91.60%</b>	<b>15,184,095</b>		<b>16,034,760</b>		<b>97.70%</b>	<b>850,665</b>	<b>5.60%</b>	<b>907,280</b>	<b>14,276,815</b>	<b>906,259</b>	<b>15,128,502</b>	<b>-0.11%</b>	<b>5.97%</b>	
Agricultural Personal Property	3.94%	653,175		742,688		10.28%	89,513	13.70%	24,110	629,064	25,058	717,630	3.93%	14.08%	
Commercial Personal Property	3.43%	567,785		505,573		-7.15%	(62,212)	-10.96%	18,974	548,811	16,046	489,528	-15.43%	-10.80%	
Railroad Personal	0.01%	1,983		2,043		0.01%	60	3.03%	59	1,924	52	1,992	-12.46%	3.50%	
Public Service Entity Personal	1.02%	169,630		162,284		-0.84%	(7,346)	-4.33%	11,680	157,950	9,656	152,628	-17.33%	-3.37%	
<b>SUBTOTAL - PERSONAL</b>	<b>8.40%</b>	<b>1,392,573</b>		<b>1,412,588</b>		<b>2.30%</b>	<b>20,015</b>	<b>1.44%</b>	<b>54,823</b>	<b>1,337,750</b>	<b>50,811</b>	<b>1,361,777</b>	<b>-7.32%</b>	<b>1.80%</b>	
<b>PIERCE COUNTY</b>	<b>100.00%</b>	<b>16,576,668</b>		<b>17,447,348</b>		<b>100.00%</b>	<b>870,681</b>	<b>5.25%</b>	<b>962,103</b>	<b>15,614,564</b>		<b>957,069</b>	<b>16,490,279</b>	<b>-0.52%</b>	<b>5.61%</b>

\* Learning Community levy/tax began 2009 \*\* Residential includes agricultural residences and home site land.

**Table 19A 2011 Value & Taxes Levied by Taxing Subdivision & by Property Type**

<b>County Seat:</b>	<b>Columbus, NE</b>	<b>Taxable Amland Acres:</b>	
<b>County Population:</b>	<b>32,237</b>	Irrigated	208,248.46
<b>Personal Property Schedules:</b>	<b>2,343</b>	Dryland	126,986.22
Residential & Recreational Records:	11,548	Grassland	49,501.37
Comm. & Indust. & Mineral Records:	1,498	Wasteland	2,494.88
Agricultural Records:	5,027	Other	1,458.36
<b>Total Taxable Real Prop. Records:</b>	<b>18,073</b>	<b>Total Acres</b>	<b>388,689.29</b>

(see Table 20 records/acres)

	<b>Taxing Subdivision:</b>	<b>2011 VALUE</b>	<b>2011 TAXES</b>	<b>Average Tax Rate</b>	<b>Taxes % of Total</b>
A	TOWNSHIPS	2,156,803,866	877,234	0.0407	1.60%
B	MISCELLANEOUS DIST.	5,567,412,715	642,524	0.0115	1.17%
C	FIRE DISTRICTS	2,003,816,916	534,488	0.0267	0.97%
D	EDUC. SERV. UNIT	3,396,500,018	509,407	0.0150	0.93%
E	NAT. RESOURCE DIST.	3,396,500,017	1,385,435	0.0408	2.52%
F	COMMUNITY COLLEGE	3,396,500,016	3,948,363	0.1162	7.19%
G	COUNTY	3,396,500,016	8,737,840	0.2573	15.92%
H	CITY OR VILLAGE	1,352,107,311	4,543,123	0.3360	8.28%
I	SCHOOL DISTRICTS	3,396,500,020	33,707,104	0.9924	61.41%
	<b>PLATTE COUNTY</b>	<b>3,396,500,016</b>	<b>54,885,517</b>	<b>1.6159</b>	<b>100.00%</b>

**71 PLATTE COUNTY**

**2011 Levels of Value**

Residential:	95%
Commercial:	95%
Agricultural:	71%
Ag Special Value:	71%

(see Table 24 Levels of Value & statistics)

**Property Taxes Levied by Local Governments**

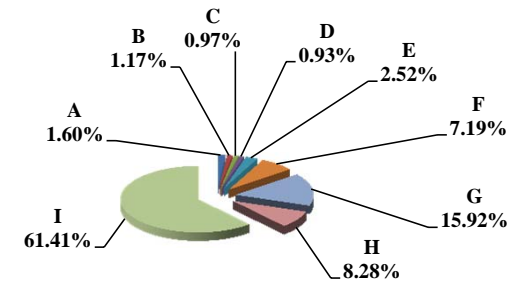

	<b>Property Type:</b>	<b>2011 VALUE</b>	<b>2011 TAXES</b>	<b>Average Tax Rate</b>	<b>Taxes % of Total</b>
A	RAILROADS	56,348,146	882,936	1.5669	1.61%
B	PUBLIC SERVIC ENTITIES	17,898,262	309,396	1.7286	0.56%
C	COMM. & INDUST. EQUIP.	165,247,097	2,709,235	1.6395	4.94%
D	AGRIC. MACH. & EQUIP.	81,572,276	1,115,451	1.3674	2.03%
E	AG-OUTBLDG & FARMSITE LAND	83,936,398	1,168,780	1.3925	2.13%
F	AGRICULTURAL LAND	1,038,243,795	14,599,340	1.4062	26.60%
G	COMM., INDUST., & MINERAL	589,172,330	9,950,836	1.6890	18.13%
H	RESIDENTIAL **	1,364,081,712	24,149,543	1.7704	44.00%
	<b>PLATTE COUNTY</b>	<b>3,396,500,016</b>	<b>54,885,517</b>	<b>1.6159</b>	<b>100.00%</b>

**Property Taxes by Property Type**

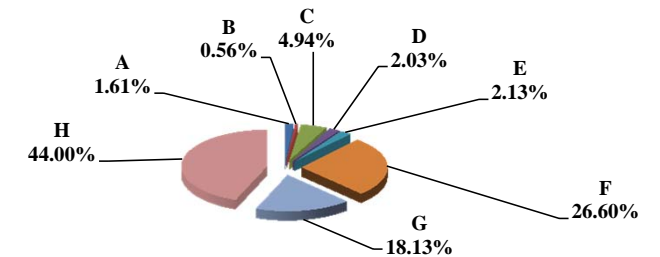

	<b>Property Type:</b>	<b>2011 VALUE</b>	<b>Value % of Total</b>
A	RAILROADS	56,348,146	1.66%
B	PUBLIC SERVIC ENTITIES	17,898,262	0.53%
C	COMM. & INDUST. EQUIP.	165,247,097	4.87%
D	AGRIC. MACH. & EQUIP.	81,572,276	2.40%
E	AG-OUTBLDG & FARMSITE LAND	83,936,398	2.47%
F	AGRICULTURAL LAND	1,038,243,795	30.57%
G	COMM., INDUST., & MINERAL	589,172,330	17.35%
H	RESIDENTIAL **	1,364,081,712	40.16%
	<b>PLATTE COUNTY</b>	<b>3,396,500,016</b>	<b>100.00%</b>

\*\* Residential includes ag-dwelling & farm home site land.

**Value by Property Type**

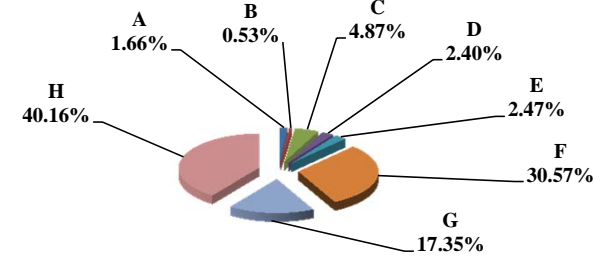

Table 19B Comparison 2010 vs. 2011 Valuation and Taxes Levied by Taxing Subdivision and by Property Type

VALUE by Taxing Subdivision	2010		2011		'10-'11		2010		2011	
	TOTAL VALUE		TOTAL VALUE		Amount Chg	% Chg Value	Average Rates		Average Rates	
County	3,556,501,878		3,396,500,016		(160,001,862)	-4.50%	0.2247		0.2573	
Township	2,371,099,341		2,156,803,866		(214,295,475)	-9.04%	0.0381		0.0407	
City or Village	1,298,269,152		1,352,107,311		53,838,159	4.15%	0.3368		0.3360	
Fire District	2,206,036,247		2,003,816,916		(202,219,331)	-9.17%	0.0251		0.0267	
Natural Resource District	3,556,501,877		3,396,500,017		(160,001,860)	-4.50%	0.0397		0.0408	
Miscellaneous District	5,940,325,455		5,567,412,715		(372,912,740)	-6.28%	0.0098		0.0115	
Educational Service Unit	3,556,501,876		3,396,500,018		(160,001,858)	-4.50%	0.0150		0.0150	
Community College	3,556,501,878		3,396,500,016		(160,001,862)	-4.50%	0.1120		0.1162	
Schools, Class 1 - 5	3,556,501,875		3,396,500,020		(160,001,855)	-4.50%	0.9146		0.8836	
Schools, Learning Community*	0		0		0					
Schools, Bonds	2,586,595,756		3,646,268,276		1,059,672,520	40.97%	0.1049		0.1014	
<b>PLATTE COUNTY</b>	<b>3,556,501,878</b>		<b>3,396,500,016</b>		<b>(160,001,862)</b>	<b>-4.50%</b>	<b>1.5627</b>		<b>1.6159</b>	

TAXES by Taxing Subdivision	% of Total	2010		2011		2011 % of Total Amt Chg	'10-'11		2010		2011		% Chg Bond Taxes	% Chg NonBond
		TOTAL TAXES		TOTAL TAXES			Amount Chg	% Chg Tax	Bond Taxes	NonBond Taxes	Bond Taxes	NonBond Taxes		
County	14.38%	7,992,812	15.92%	8,737,840		-107.68%	745,029	9.32%	650,057	7,342,754	1,210,105	7,527,735	86.15%	2.52%
Township	1.63%	904,093	1.60%	877,234		3.88%	(26,859)	-2.97%	0	904,093	0	877,234		-2.97%
City or Village	7.87%	4,372,825	8.28%	4,543,123		-24.61%	170,298	3.89%	256,060	4,116,765	254,701	4,288,422	-0.53%	4.17%
Fire District	1.00%	554,607	0.97%	534,488		2.91%	(20,119)	-3.63%	97,018	457,589	117,351	417,137	20.96%	-8.84%
Natural Resource District	2.54%	1,412,122	2.52%	1,385,435		3.86%	(26,687)	-1.89%	0	1,412,122	0	1,385,435		-1.89%
Miscellaneous District	1.05%	583,783	1.17%	642,524		-8.49%	58,741	10.06%	47,298	536,485	46,920	595,604	-0.80%	11.02%
Educational Service Unit	0.96%	533,061	0.93%	509,407		3.42%	(23,654)	-4.44%	0	533,061	0	509,407		-4.44%
Community College	7.17%	3,984,099	7.19%	3,948,363		5.17%	(35,737)	-0.90%	0	3,984,099	0	3,948,363		-0.90%
Schools, Class 1 - 5		32,526,665		30,010,572				--		32,526,665		30,010,572		--
Schools, Learning Community*		0		0				--		0		0		--
Schools, Total Non-bond	58.53%	32,526,665	54.68%	30,010,572		363.67%	(2,516,093)	-7.74%		32,526,665		30,010,572		-7.74%
Schools, Bonds	4.88%	2,713,311	6.73%	3,696,532		-142.11%	983,220	36.24%	2,713,311	0	3,696,532	0	36.24%	
<b>PLATTE COUNTY</b>	<b>100.00%</b>	<b>55,577,378</b>	<b>100.00%</b>	<b>54,885,517</b>		<b>100.00%</b>	<b>(691,861)</b>	<b>-1.24%</b>	<b>3,763,745</b>	<b>51,813,633</b>	<b>5,325,608</b>	<b>49,559,909</b>	<b>41.50%</b>	<b>-4.35%</b>

VALUE by Property Type	% of Total	2010		2011		2011 % of Total Amt Chg	'10-'11		2010		2011	
		TOTAL VALUE		TOTAL VALUE			Amount Chg	% Chg Value	Average Rates		Average Rates	
Agricultural Land	26.58%	945,197,590	30.57%	1,038,243,795		-58.15%	93,046,205	9.84%	1.3654		1.4062	
Agric. Improvements & Farm Site	2.29%	81,435,320	2.47%	83,936,398		-1.56%	2,501,078	3.07%	1.3615		1.3925	
Residential **	36.66%	1,303,922,775	40.16%	1,364,081,712		-37.60%	60,158,937	4.61%	1.7368		1.7704	
Commercial & Indust. & Mineral	15.71%	558,803,460	17.35%	589,172,330		-18.98%	30,368,870	5.43%	1.6454		1.6890	
Railroad - Real	1.07%	38,035,910	1.43%	48,442,677		-6.50%	10,406,767	27.36%	1.5282		1.5662	
Public Service Entity - Real	0.15%	5,260,992	0.04%	1,455,145		2.38%	(3,805,847)	-72.34%	1.5568		1.6885	
<b>SUBTOTAL-REAL</b>	<b>82.46%</b>	<b>2,932,656,047</b>	<b>92.02%</b>	<b>3,125,332,057</b>		<b>-120.42%</b>	<b>192,676,010</b>	<b>6.57%</b>	<b>1.5863</b>		<b>1.6207</b>	
Agricultural Personal Property	2.06%	73,421,375	2.40%	81,572,276		-5.09%	8,150,901	11.10%	1.3323		1.3674	
Commercial Personal Property	14.77%	525,421,074	4.87%	165,247,097		225.11%	(360,173,977)	-68.55%	1.4583		1.6395	
Railroad Personal	0.20%	6,979,146	0.23%	7,905,469		-0.58%	926,323	13.27%	1.5298		1.5714	
Public Service Entity Personal	0.51%	18,024,236	0.48%	16,443,117		0.99%	(1,581,119)	-8.77%	1.7240		1.7322	
<b>SUBTOTAL - PERSONAL</b>	<b>17.54%</b>	<b>623,845,831</b>	<b>7.98%</b>	<b>271,167,959</b>		<b>220.42%</b>	<b>(352,677,872)</b>	<b>-56.53%</b>	<b>1.4520</b>		<b>1.5613</b>	
<b>PLATTE COUNTY</b>	<b>100.00%</b>	<b>3,556,501,878</b>	<b>100.00%</b>	<b>3,396,500,016</b>		<b>100.00%</b>	<b>(160,001,862)</b>	<b>-4.50%</b>	<b>1.5627</b>		<b>1.6159</b>	

TAXES by Property Type	% of Total	2010		2011		2011 % of Total Amt Chg	'10-'11		2010		2011		% Chg Bond Taxes	% Chg NonBond
		TOTAL TAXES		TOTAL TAXES			Amount Chg	% Chg Tax	Bond Taxes	NonBond Taxes	Bond Taxes	NonBond Taxes		
Agricultural Land	23.22%	12,905,580	26.60%	14,599,340		-244.81%	1,693,760	13.12%	654,710	12,250,870	1,235,207	13,364,133	88.66%	9.09%
Agric. Improvements & Farm Site	1.99%	1,108,707	2.13%	1,168,780		-8.68%	60,073	5.42%	63,193	1,045,514	101,837	1,066,943	61.15%	2.05%
Residential **	40.75%	22,647,034	44.00%	24,149,543		-217.17%	1,502,510	6.63%	1,972,447	20,674,587	2,486,917	21,662,626	26.08%	4.78%
Commercial & Indust. & Mineral	16.54%	9,194,811	18.13%	9,950,836		-109.27%	756,026	8.22%	650,654	8,544,157	1,008,082	8,942,754	54.93%	4.67%
Railroad - Real	1.05%	581,266	1.38%	758,713		-25.65%	177,447	30.53%	42,657	538,610	74,623	684,090	74.94%	27.01%
Public Service Entity - Real	0.15%	81,904	0.04%	24,569		8.29%	(57,334)	-70.00%	8,132	73,771	2,489	22,081	-69.40%	-70.07%
<b>SUBTOTAL-REAL</b>	<b>83.70%</b>	<b>46,519,301</b>	<b>92.29%</b>	<b>50,651,782</b>		<b>-597.30%</b>	<b>4,132,481</b>	<b>8.88%</b>	<b>3,391,793</b>	<b>43,127,509</b>	<b>4,909,155</b>	<b>45,742,627</b>	<b>44.74%</b>	<b>6.06%</b>
Agricultural Personal Property	1.76%	978,199	2.03%	1,115,451		-19.84%	137,252	14.03%	54,019	924,180	98,952	1,016,499	83.18%	9.99%
Commercial Personal Property	13.79%	7,662,380	4.94%	2,709,235		715.92%	(4,953,146)	-64.64%	282,950	7,379,430	277,606	2,431,629	-1.89%	-67.05%
Railroad Personal	0.19%	106,766	0.23%	124,223		-2.52%	17,457	16.35%	7,846	98,920	12,200	112,023	55.49%	13.25%
Public Service Entity Personal	0.56%	310,732	0.52%	284,826		3.74%	(25,905)	-8.34%	27,137	283,594	27,695	257,131	2.06%	-9.33%
<b>SUBTOTAL - PERSONAL</b>	<b>16.30%</b>	<b>9,058,077</b>	<b>7.71%</b>	<b>4,233,735</b>		<b>697.30%</b>	<b>(4,824,342)</b>	<b>-53.26%</b>	<b>371,952</b>	<b>8,686,124</b>	<b>416,453</b>	<b>3,817,282</b>	<b>11.96%</b>	<b>-56.05%</b>
<b>PLATTE COUNTY</b>	<b>100.00%</b>	<b>55,577,378</b>	<b>100.00%</b>	<b>54,885,517</b>		<b>100.00%</b>	<b>(691,861)</b>	<b>-1.24%</b>	<b>3,763,745</b>	<b>51,813,633</b>	<b>5,325,608</b>	<b>49,559,909</b>	<b>41.50%</b>	<b>-4.35%</b>

\* Learning Community levy/tax began 2009 \*\* Residential includes agricultural residences and home site land.

**Table 19A 2011 Value & Taxes Levied by Taxing Subdivision & by Property Type**

<b>County Seat:</b>	<b>Osceola, NE</b>	<b>Taxable Amland Acres:</b>	
<b>County Population:</b>	<b>5,406</b>	Irrigated	174,100.62
<b>Personal Property Schedules:</b>	<b>954</b>	Dryland	48,506.29
Residential & Recreational Records:	2,263	Grassland	37,478.57
Comm. & Indust.& Mineral Records:	299	Wasteland	50.00
Agricultural Records:	2,940	Other	2,863.16
<b>Total Taxable Real Prop.Records:</b>	<b>5,502</b>	<b>Total Acres</b>	<b>262,998.64</b>

(see Table 20 records/acres)

	<b>Taxing Subdivision:</b>	<b>2011 VALUE</b>	<b>2011 TAXES</b>	<b>Average Tax Rate</b>	<b>Taxes % of Total</b>
A	TOWNSHIPS	0	0		0.00%
B	MISCELLANEOUS DIST.	2,031,338,859	189,476	0.0093	1.23%
C	FIRE DISTRICTS	922,098,602	284,579	0.0309	1.85%
D	EDUC. SERV. UNIT	949,903,567	142,468	0.0150	0.93%
E	NAT. RESOURCE DIST.	949,903,567	316,725	0.0333	2.06%
F	COMMUNITY COLLEGE	949,903,567	1,104,244	0.1162	7.19%
G	COUNTY	949,903,567	2,382,213	0.2508	15.51%
H	CITY OR VILLAGE	98,661,125	560,202	0.5678	3.65%
I	SCHOOL DISTRICTS	949,903,567	10,377,909	1.0925	67.57%
	<b>POLK COUNTY</b>	<b>949,903,567</b>	<b>15,357,814</b>	<b>1.6168</b>	<b>100.00%</b>

	<b>Property Type:</b>	<b>2011 VALUE</b>	<b>2011 TAXES</b>	<b>Average Tax Rate</b>	<b>Taxes % of Total</b>
A	RAILROADS	12,871,160	212,548	1.6514	1.38%
B	PUBLIC SERVIC ENTITIES	3,270,388	54,106	1.6544	0.35%
C	COMM. & INDUST. EQUIP.	6,094,739	110,960	1.8206	0.72%
D	AGRIC. MACH. & EQUIP.	48,487,570	748,881	1.5445	4.88%
E	AG-OUTBLDG & FARMSITE LAND	37,703,965	583,871	1.5486	3.80%
F	AGRICULTURAL LAND	622,962,745	9,641,064	1.5476	62.78%
G	COMM., INDUST., & MINERAL	29,289,625	544,231	1.8581	3.54%
H	RESIDENTIAL **	189,223,375	3,462,153	1.8297	22.54%
	<b>POLK COUNTY</b>	<b>949,903,567</b>	<b>15,357,814</b>	<b>1.6168</b>	<b>100.00%</b>

	<b>Property Type:</b>	<b>2011 VALUE</b>	<b>Value % of Total</b>
A	RAILROADS	12,871,160	1.35%
B	PUBLIC SERVIC ENTITIES	3,270,388	0.34%
C	COMM. & INDUST. EQUIP.	6,094,739	0.64%
D	AGRIC. MACH. & EQUIP.	48,487,570	5.10%
E	AG-OUTBLDG & FARMSITE LAND	37,703,965	3.97%
F	AGRICULTURAL LAND	622,962,745	65.58%
G	COMM., INDUST., & MINERAL	29,289,625	3.08%
H	RESIDENTIAL **	189,223,375	19.92%
	<b>POLK COUNTY</b>	<b>949,903,567</b>	<b>100.00%</b>

\*\* Residential includes ag-dwelling & farm home site land.

**72 POLK COUNTY**

<b>2011 Levels of Value</b>	
Residential:	96%
Commercial:	--
Agricultural:	73%
Ag Special Value:	73%

(see Table 24 Levels of Value & statistics)

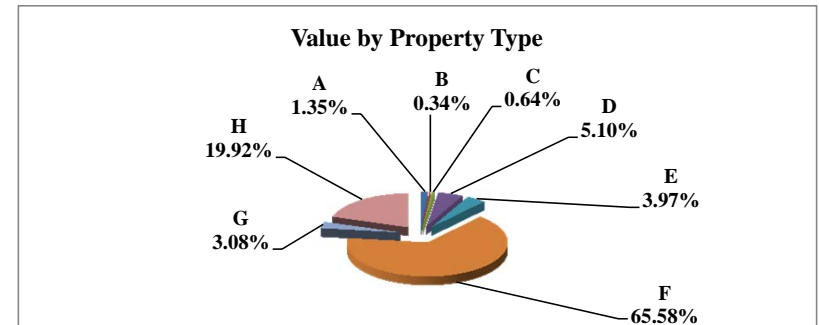
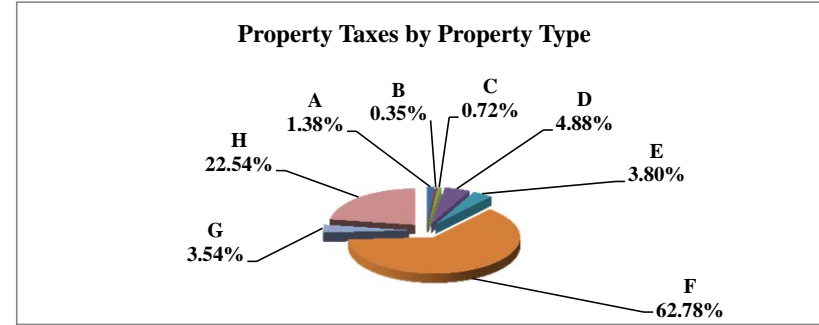
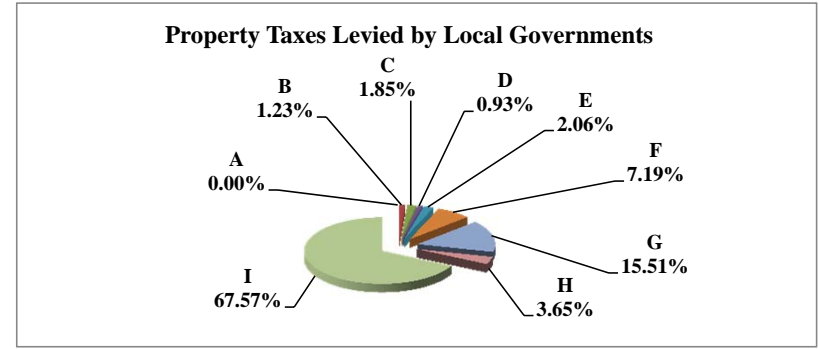

**Table 19B Comparison 2010 vs. 2011 Valuation and Taxes Levied by Taxing Subdivision and by Property Type**

**72 POLK COUNTY**

VALUE by Taxing Subdivision	2010		2011		'10-'11		2010		2011	
	TOTAL VALUE		TOTAL VALUE		Amount Chg	% Chg Value	Average Rates		Average Rates	
County	862,382,052		949,903,567		87,521,515	10.15%	0.2713		0.2508	
Township	0		0		0					
City or Village	97,341,008		98,661,125		1,320,117	1.36%	0.5412		0.5678	
Fire District	801,890,189		922,098,602		120,208,413	14.99%	0.0347		0.0309	
Natural Resource District	862,382,052		949,903,567		87,521,515	10.15%	0.0328		0.0333	
Miscellaneous District	1,844,078,345		2,031,338,859		187,260,514	10.15%	0.0101		0.0093	
Educational Service Unit	862,382,052		949,903,567		87,521,515	10.15%	0.0150		0.0150	
Community College	862,382,052		949,903,567		87,521,515	10.15%	0.1120		0.1162	
Schools, Class 1 - 5	862,382,052		949,903,567		87,521,515	10.15%	1.0387		1.0312	
Schools, Learning Community*	0		0		0					
Schools, Bonds	508,708,754		292,000,763		(216,707,991)	-42.60%	0.1558		0.1996	
<b>POLK COUNTY</b>	<b>862,382,052</b>		<b>949,903,567</b>		<b>87,521,515</b>	<b>10.15%</b>	<b>1.6765</b>		<b>1.6168</b>	

TAXES by Taxing Subdivision	2010		2011		2011 % of		'10-'11		2010		2011		% Chg	
	% of Total	TOTAL TAXES	% of Total	TOTAL TAXES	Total Amt Chg	Amount Chg	% Chg Tax	Bond Taxes	NonBond Taxes	Bond Taxes	NonBond Taxes	Bond Taxes	NonBond	NonBond
County	16.18%	2,339,399	15.51%	2,382,213	4.76%	42,814	1.83%	0	2,339,399	0	2,382,213	0	0	1.83%
Township	0.00%	0	0.00%	0	0.00%	0		0	0	0	0	0	0	
City or Village	3.64%	526,837	3.65%	560,202	3.71%	33,365	6.33%	90,355	436,482	115,039	445,162	27.32%	1.99%	
Fire District	1.92%	278,168	1.85%	284,579	0.71%	6,411	2.30%	61,667	216,501	52,616	231,963	-14.68%	7.14%	
Natural Resource District	1.95%	282,516	2.06%	316,725	3.80%	34,209	12.11%	0	282,516	0	316,725		12.11%	
Miscellaneous District	1.29%	186,054	1.23%	189,476	0.38%	3,422	1.84%	18,993	167,061	19,135	170,341	0.75%	1.96%	
Educational Service Unit	0.89%	129,274	0.93%	142,468	1.47%	13,194	10.21%	0	129,274	0	142,468		10.21%	
Community College	6.68%	966,066	7.19%	1,104,244	15.36%	138,178	14.30%	0	966,066	0	1,104,244		14.30%	
Schools, Class 1 - 5		8,957,374		9,795,084			--		8,957,374		9,795,084	--	--	
Schools, Learning Community*		0		0			--		0		0	--	--	
Schools, Total Non-bond	61.95%	8,957,374	63.78%	9,795,084	93.11%	837,710	9.35%		8,957,374		9,795,084		9.35%	
Schools, Bonds	5.48%	792,458	3.79%	582,825	-23.30%	(209,633)	-26.45%	792,458	0	582,825	0	-26.45%		
<b>POLK COUNTY</b>	<b>100.00%</b>	<b>14,458,146</b>	<b>100.00%</b>	<b>15,357,814</b>	<b>100.00%</b>	<b>899,668</b>	<b>6.22%</b>	<b>963,473</b>	<b>13,494,673</b>	<b>769,615</b>	<b>14,588,199</b>	<b>-20.12%</b>	<b>8.10%</b>	

VALUE by Property Type	2010		2011		2011 % of		'10-'11		2010		2011	
	% of Total	TOTAL VALUE	% of Total	TOTAL VALUE	Total Amt Chg	Amount Chg	% Chg Value	Average Rates		Average Rates		
Agricultural Land	64.39%	555,302,525	65.58%	622,962,745	77.31%	67,660,220	12.18%	1.6059		1.5476		
Agric. Improvements & Farm Site	3.47%	29,952,675	3.97%	37,703,965	8.86%	7,751,290	25.88%	1.6088		1.5486		
Residential **	21.61%	186,395,850	19.92%	189,223,375	3.23%	2,827,525	1.52%	1.8749		1.8297		
Commercial & Indust. & Mineral	3.29%	28,401,090	3.08%	29,289,625	1.02%	888,535	3.13%	1.8749		1.8581		
Railroad - Real	1.01%	8,698,379	1.17%	11,103,451	2.75%	2,405,072	27.65%	1.7157		1.6514		
Public Service Entity - Real	0.14%	1,228,242	0.06%	539,236	-0.79%	(689,006)	-56.10%	1.5732		1.6314		
<b>SUBTOTAL-REAL</b>	<b>93.92%</b>	<b>809,978,761</b>	<b>93.78%</b>	<b>890,822,397</b>	<b>92.37%</b>	<b>80,843,636</b>	<b>9.98%</b>	<b>1.6785</b>		<b>1.6191</b>		
Agricultural Personal Property	4.86%	41,909,566	5.10%	48,487,570	7.52%	6,578,004	15.70%	1.6065		1.5445		
Commercial Personal Property	0.67%	5,745,454	0.64%	6,094,739	0.40%	349,285	6.08%	1.8473		1.8206		
Railroad Personal	0.18%	1,584,086	0.19%	1,767,709	0.21%	183,623	11.59%	1.7157		1.6514		
Public Service Entity Personal	0.37%	3,164,185	0.29%	2,731,152	-0.49%	(433,033)	-13.69%	1.7798		1.6590		
<b>SUBTOTAL - PERSONAL</b>	<b>6.08%</b>	<b>52,403,291</b>	<b>6.22%</b>	<b>59,081,170</b>	<b>7.63%</b>	<b>6,677,879</b>	<b>12.74%</b>	<b>1.6466</b>		<b>1.5815</b>		
<b>POLK COUNTY</b>	<b>100.00%</b>	<b>862,382,052</b>	<b>100.00%</b>	<b>949,903,567</b>	<b>100.00%</b>	<b>87,521,515</b>	<b>10.15%</b>	<b>1.6765</b>		<b>1.6168</b>		

TAXES by Property Type	2010		2011		2011 % of		'10-'11		2010		2011		% Chg	
	% of Total	TOTAL TAXES	% of Total	TOTAL TAXES	Total Amt Chg	Amount Chg	% Chg Tax	Bond Taxes	NonBond Taxes	Bond Taxes	NonBond Taxes	Bond Taxes	NonBond	NonBond
Agricultural Land	61.68%	8,917,534	62.78%	9,641,064	80.42%	723,530	8.11%	562,734	8,354,800	429,354	9,211,710	-23.70%	10.26%	
Agric. Improvements & Farm Site	3.33%	481,870	3.80%	583,871	11.34%	102,001	21.17%	28,774	453,096	21,616	562,254	-24.87%	24.09%	
Residential **	24.17%	3,494,793	22.54%	3,462,153	-3.63%	(32,639)	-0.93%	273,774	3,221,019	234,117	3,228,037	-14.49%	0.22%	
Commercial & Indust. & Mineral	3.68%	532,493	3.54%	544,231	1.30%	11,737	2.20%	28,938	503,556	29,380	514,851	1.53%	2.24%	
Railroad - Real	1.03%	149,239	1.19%	183,357	3.79%	34,118	22.86%	11,969	137,270	11,649	171,708	-2.68%	25.09%	
Public Service Entity - Real	0.13%	19,323	0.06%	8,797	-1.17%	(10,526)	-54.47%	769	18,554	443	8,354	-42.35%	-54.98%	
<b>SUBTOTAL-REAL</b>	<b>94.03%</b>	<b>13,595,251</b>	<b>93.92%</b>	<b>14,423,472</b>	<b>92.06%</b>	<b>828,221</b>	<b>6.09%</b>	<b>906,958</b>	<b>12,688,293</b>	<b>726,559</b>	<b>13,696,914</b>	<b>-19.89%</b>	<b>7.95%</b>	
Agricultural Personal Property	4.66%	673,263	4.88%	748,881	8.41%	75,618	11.23%	43,632	629,631	32,806	716,075	-24.81%	13.73%	
Commercial Personal Property	0.73%	106,136	0.72%	110,960	0.54%	4,824	4.55%	6,657	99,478	5,960	105,000	-10.47%	5.55%	
Railroad Personal	0.19%	27,178	0.19%	29,191	0.22%	2,013	7.41%	2,180	24,999	1,855	27,337	-14.92%	9.35%	
Public Service Entity Personal	0.39%	56,317	0.30%	45,309	-1.22%	(11,008)	-19.55%	4,046	52,272	2,435	42,874	-39.81%	-17.98%	
<b>SUBTOTAL - PERSONAL</b>	<b>5.97%</b>	<b>862,894</b>	<b>6.08%</b>	<b>934,341</b>	<b>7.94%</b>	<b>71,447</b>	<b>8.28%</b>	<b>56,515</b>	<b>806,380</b>	<b>43,056</b>	<b>891,285</b>	<b>-23.81%</b>	<b>10.53%</b>	
<b>POLK COUNTY</b>	<b>100.00%</b>	<b>14,458,146</b>	<b>100.00%</b>	<b>15,357,814</b>	<b>100.00%</b>	<b>899,668</b>	<b>6.22%</b>	<b>963,473</b>	<b>13,494,673</b>	<b>769,615</b>	<b>14,588,199</b>	<b>-20.12%</b>	<b>8.10%</b>	

\* Learning Community levy/tax began 2009 \*\* Residential includes agricultural residences and home site land.

**Table 19A 2011 Value & Taxes Levied by Taxing Subdivision & by Property Type**

<b>County Seat:</b>	<b>McCook, NE</b>	<b>Taxable Amland Acres:</b>	
<b>County Population:</b>	<b>11,055</b>	Irrigated	62,422.34
<b>Personal Property Schedules:</b>	<b>931</b>	Dryland	178,598.19
Residential & Recreational Records:	4,860	Grassland	195,230.15
Comm. & Indust.& Mineral Records:	770	Wasteland	878.36
Agricultural Records:	2,549	Other	0.00
<b>Total Taxable Real Prop.Records:</b>	<b>8,179</b>	<b>Total Acres</b>	<b>437,129.04</b>

(see Table 20 records/acres)

	<b>Taxing Subdivision:</b>	<b>2011 VALUE</b>	<b>2011 TAXES</b>	<b>Average Tax Rate</b>	<b>Taxes % of Total</b>
A	TOWNSHIPS	0	0		0.00%
B	MISCELLANEOUS DIST.	822,256,503	23,376	0.0028	0.16%
C	FIRE DISTRICTS	424,810,173	160,746	0.0378	1.13%
D	EDUC. SERV. UNIT	763,171,956	114,952	0.0151	0.81%
E	NAT. RESOURCE DIST.	763,171,956	231,097	0.0303	1.63%
F	COMMUNITY COLLEGE	763,171,956	671,546	0.0880	4.73%
G	COUNTY	763,171,956	2,905,724	0.3807	20.46%
H	CITY OR VILLAGE	342,553,178	1,119,436	0.3268	7.88%
I	SCHOOL DISTRICTS	763,171,956	8,978,327	1.1764	63.20%
	<b>RED WILLOW COUNTY</b>	<b>763,171,956</b>	<b>14,205,204</b>	<b>1.8613</b>	<b>100.00%</b>

**73 RED WILLOW COUNTY**

**2011 Levels of Value**

Residential:	96%
Commercial:	99%
Agricultural:	69%
Ag Special Value:	--

(see Table 24 Levels of Value & statistics)

**Property Taxes Levied by Local Governments**

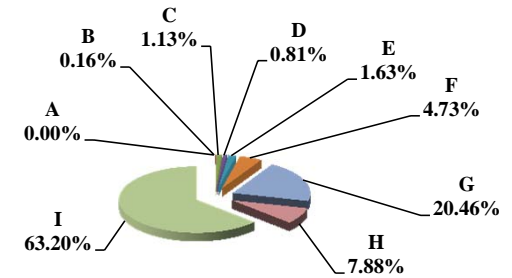

	<b>Property Type:</b>	<b>2011 VALUE</b>	<b>2011 TAXES</b>	<b>Average Tax Rate</b>	<b>Taxes % of Total</b>
A	RAILROADS	17,033,235	310,556	1.8232	2.19%
B	PUBLIC SERVIC ENTITIES	10,678,677	202,185	1.8934	1.42%
C	COMM. & INDUST. EQUIP.	26,621,521	529,914	1.9905	3.73%
D	AGRIC. MACH. & EQUIP.	24,610,529	423,835	1.7222	2.98%
E	AG-OUTBLDG & FARMSITE LAND	11,921,443	204,743	1.7174	1.44%
F	AGRICULTURAL LAND	238,865,796	4,114,021	1.7223	28.96%
G	COMM., INDUST., & MINERAL	134,811,877	2,601,910	1.9300	18.32%
H	RESIDENTIAL **	298,628,878	5,818,040	1.9483	40.96%
	<b>RED WILLOW COUNTY</b>	<b>763,171,956</b>	<b>14,205,204</b>	<b>1.8613</b>	<b>100.00%</b>

**Property Taxes by Property Type**

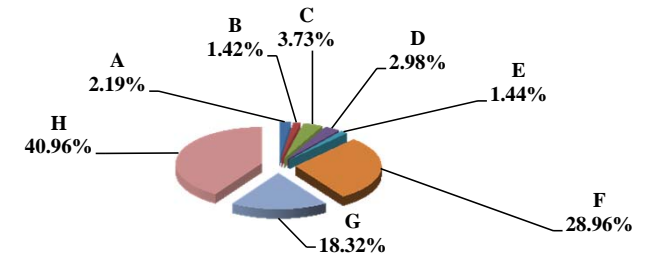

	<b>Property Type:</b>	<b>2011 VALUE</b>	<b>Value % of Total</b>
A	RAILROADS	17,033,235	2.23%
B	PUBLIC SERVIC ENTITIES	10,678,677	1.40%
C	COMM. & INDUST. EQUIP.	26,621,521	3.49%
D	AGRIC. MACH. & EQUIP.	24,610,529	3.22%
E	AG-OUTBLDG & FARMSITE LAND	11,921,443	1.56%
F	AGRICULTURAL LAND	238,865,796	31.30%
G	COMM., INDUST., & MINERAL	134,811,877	17.66%
H	RESIDENTIAL **	298,628,878	39.13%
	<b>RED WILLOW COUNTY</b>	<b>763,171,956</b>	<b>100.00%</b>

\*\* Residential includes ag-dwelling & farm home site land.

**Value by Property Type**

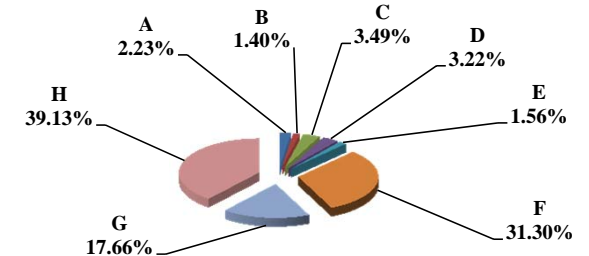

Table 19B Comparison 2010 vs. 2011 Valuation and Taxes Levied by Taxing Subdivision and by Property Type

73 RED WILLOW COUNTY

VALUE by Taxing Subdivision	2010		2011		'10-'11		2010		2011	
	TOTAL VALUE		TOTAL VALUE		Amount Chg	% Chg Value	Average Rates		Average Rates	
County	714,999,254		763,171,956		48,172,702	6.74%	0.3900		0.3807	
Township	0		0		0					
City or Village	337,360,125		342,553,178		5,193,053	1.54%	0.3267		0.3268	
Fire District	381,452,254		424,810,173		43,357,919	11.37%	0.0380		0.0378	
Natural Resource District	714,999,254		763,171,956		48,172,702	6.74%			0.0303	
Miscellaneous District	767,352,180		822,256,503		54,904,323	7.16%	0.0021		0.0028	
Educational Service Unit	714,999,254		763,171,956		48,172,702	6.74%	0.0151		0.0151	
Community College	714,999,254		763,171,956		48,172,702	6.74%	0.0880		0.0880	
Schools, Class 1 - 5	714,999,254		763,171,956		48,172,702	6.74%	1.0934		1.0709	
Schools, Learning Community*	0		0		0					
Schools, Bonds	881,001,518		949,095,989		68,094,471	7.73%	0.0755		0.0849	
<b>RED WILLOW COUNTY</b>	<b>714,999,254</b>		<b>763,171,956</b>		<b>48,172,702</b>	<b>6.74%</b>	<b>1.8561</b>		<b>1.8613</b>	

TAXES by Taxing Subdivision	% of Total	2010		2011		2011 % of Total Amt Chg	'10-'11		2010		2011		% Chg Bond Taxes	% Chg NonBond
		TOTAL TAXES		TOTAL TAXES			Amount Chg	% Chg Tax	Bond Taxes	NonBond Taxes	Bond Taxes	NonBond Taxes		
County	21.01%	2,788,497	20.46%	2,905,724	12.55%	117,227	4.20%	0	2,788,497	0	2,905,724		4.20%	
Township	0.00%	0	0.00%	0	0.00%	0		0	0	0	0			
City or Village	8.31%	1,102,221	7.88%	1,119,436	1.84%	17,215	1.56%	0	1,102,221	0	1,119,436		1.56%	
Fire District	1.09%	144,867	1.13%	160,746	1.70%	15,879	10.96%	0	144,867	0	160,746		10.96%	
Natural Resource District	0.00%	0	1.63%	231,097	24.75%	231,097	100.00%	0	0	0	231,097		100.00%	
Miscellaneous District	0.12%	16,222	0.16%	23,376	0.77%	7,154	44.10%	0	16,222	0	23,376		44.10%	
Educational Service Unit	0.81%	107,780	0.81%	114,952	0.77%	7,172	6.65%	579	107,201	573	114,379	-1.01%	6.70%	
Community College	4.74%	629,158	4.73%	671,546	4.54%	42,389	6.74%	0	629,158	0	671,546		6.74%	
Schools, Class 1 - 5		7,817,474		8,172,963			--		7,817,474		8,172,963	--	--	
Schools, Learning Community*		0		0			--		0		0	--	--	
Schools, Total Non-bond	58.90%	7,817,474	57.53%	8,172,963	38.07%	355,489	4.55%		7,817,474		8,172,963		4.55%	
Schools, Bonds	5.01%	665,232	5.67%	805,364	15.01%	140,132	21.07%	665,232	0	805,364	0	21.07%		
<b>RED WILLOW COUNTY</b>	<b>100.00%</b>	<b>13,271,451</b>	<b>100.00%</b>	<b>14,205,204</b>	<b>100.00%</b>	<b>933,754</b>	<b>7.04%</b>	<b>665,811</b>	<b>12,605,640</b>	<b>805,938</b>	<b>13,399,267</b>	<b>21.05%</b>	<b>6.30%</b>	

VALUE by Property Type	% of Total	2010		2011		2011 % of Total Amt Chg	'10-'11		2010		2011	
		TOTAL VALUE		TOTAL VALUE			Amount Chg	% Chg Value	Average Rates		Average Rates	
Agricultural Land	30.70%	219,531,620	31.30%	238,865,796	40.14%	19,334,176	8.81%		1.7065		1.7223	
Agric. Improvements & Farm Site	1.46%	10,428,582	1.56%	11,921,443	3.10%	1,492,861	14.32%		1.7039		1.7174	
Residential **	41.16%	294,296,728	39.13%	298,628,878	8.99%	4,332,150	1.47%		1.9392		1.9483	
Commercial & Indust. & Mineral	16.86%	120,548,999	17.66%	134,811,877	29.61%	14,262,878	11.83%		1.9431		1.9300	
Railroad - Real	1.76%	12,570,416	1.94%	14,826,168	4.68%	2,255,752	17.94%		1.8174		1.8231	
Public Service Entity - Real	0.26%	1,891,896	0.13%	995,005	-1.86%	(896,891)	-47.41%		1.8358		1.8862	
<b>SUBTOTAL-REAL</b>	<b>92.21%</b>	<b>659,268,241</b>	<b>91.73%</b>	<b>700,049,167</b>	<b>84.66%</b>	<b>40,780,926</b>	<b>6.19%</b>		<b>1.8561</b>		<b>1.8610</b>	
Agricultural Personal Property	3.07%	21,966,314	3.22%	24,610,529	5.49%	2,644,215	12.04%		1.7128		1.7222	
Commercial Personal Property	3.29%	23,523,989	3.49%	26,621,521	6.43%	3,097,532	13.17%		1.9840		1.9905	
Railroad Personal	0.32%	2,300,631	0.29%	2,207,067	-0.19%	(93,564)	-4.07%		1.8193		1.8244	
Public Service Entity Personal	1.11%	7,940,079	1.27%	9,683,672	3.62%	1,743,593	21.96%		1.8895		1.8941	
<b>SUBTOTAL - PERSONAL</b>	<b>7.79%</b>	<b>55,731,013</b>	<b>8.27%</b>	<b>63,122,789</b>	<b>15.34%</b>	<b>7,391,776</b>	<b>13.26%</b>		<b>1.8569</b>		<b>1.8653</b>	
<b>RED WILLOW COUNTY</b>	<b>100.00%</b>	<b>714,999,254</b>	<b>100.00%</b>	<b>763,171,956</b>	<b>100.00%</b>	<b>48,172,702</b>	<b>6.74%</b>		<b>1.8561</b>		<b>1.8613</b>	

TAXES by Property Type	% of Total	2010		2011		2011 % of Total Amt Chg	'10-'11		2010		2011		% Chg Bond Taxes	% Chg NonBond
		TOTAL TAXES		TOTAL TAXES			Amount Chg	% Chg Tax	Bond Taxes	NonBond Taxes	Bond Taxes	NonBond Taxes		
Agricultural Land	28.23%	3,746,339	28.96%	4,114,021	39.38%	367,681	9.81%	168,668	3,577,671	254,021	3,860,000	50.60%	7.89%	
Agric. Improvements & Farm Site	1.34%	177,690	1.44%	204,743	2.90%	27,054	15.23%	8,076	169,614	11,809	192,935	46.22%	13.75%	
Residential **	43.00%	5,706,977	40.96%	5,818,040	11.89%	111,062	1.95%	297,700	5,409,278	307,451	5,510,589	3.28%	1.87%	
Commercial & Indust. & Mineral	17.65%	2,342,398	18.32%	2,601,910	27.79%	259,512	11.08%	124,700	2,217,698	147,916	2,453,994	18.62%	10.66%	
Railroad - Real	1.72%	228,458	1.90%	270,290	4.48%	41,832	18.31%	12,855	215,603	16,571	253,719	28.91%	17.68%	
Public Service Entity - Real	0.26%	34,731	0.13%	18,768	-1.71%	(15,963)	-45.96%	1,394	33,337	1,092	17,676	-21.63%	-46.98%	
<b>SUBTOTAL-REAL</b>	<b>92.20%</b>	<b>12,236,593</b>	<b>91.71%</b>	<b>13,027,772</b>	<b>84.73%</b>	<b>791,179</b>	<b>6.47%</b>	<b>613,392</b>	<b>11,623,201</b>	<b>738,860</b>	<b>12,288,912</b>	<b>20.45%</b>	<b>5.73%</b>	
Agricultural Personal Property	2.84%	376,248	2.98%	423,835	5.10%	47,587	12.65%	17,666	358,582	25,819	398,016	46.16%	11.00%	
Commercial Personal Property	3.52%	466,727	3.73%	529,914	6.77%	63,187	13.54%	24,688	442,039	27,726	502,189	12.31%	13.61%	
Railroad Personal	0.32%	41,855	0.28%	40,266	-0.17%	(1,589)	-3.80%	2,361	39,494	2,447	37,819	3.64%	-4.24%	
Public Service Entity Personal	1.13%	150,029	1.29%	183,417	3.58%	33,388	22.25%	7,705	142,324	11,086	172,331	43.88%	21.08%	
<b>SUBTOTAL - PERSONAL</b>	<b>7.80%</b>	<b>1,034,858</b>	<b>8.29%</b>	<b>1,177,432</b>	<b>15.27%</b>	<b>142,574</b>	<b>13.78%</b>	<b>52,419</b>	<b>982,439</b>	<b>67,077</b>	<b>1,110,355</b>	<b>27.96%</b>	<b>13.02%</b>	
<b>RED WILLOW COUNTY</b>	<b>100.00%</b>	<b>13,271,451</b>	<b>100.00%</b>	<b>14,205,204</b>	<b>100.00%</b>	<b>933,754</b>	<b>7.04%</b>	<b>665,811</b>	<b>12,605,640</b>	<b>805,938</b>	<b>13,399,267</b>	<b>21.05%</b>	<b>6.30%</b>	

\* Learning Community levy/tax began 2009 \*\* Residential includes agricultural residences and home site land.



**Table 19A 2011 Value & Taxes Levied by Taxing Subdivision & by Property Type**

<b>County Seat:</b>	<b>Falls City, NE</b>	<b>Taxable Amland Acres:</b>	
<b>County Population:</b>	<b>8,363</b>	Irrigated	616.00
<b>Personal Property Schedules:</b>	<b>673</b>	Dryland	233,716.86
Residential & Recreational Records:	4,274	Grassland	76,876.36
Comm. & Indust. & Mineral Records:	683	Wasteland	16,275.76
Agricultural Records:	3,936	Other	184.66
<b>Total Taxable Real Prop. Records:</b>	<b>8,893</b>	<b>Total Acres</b>	<b>327,669.64</b>

(see Table 20 records/acres)

	<b>Taxing Subdivision:</b>	<b>2011 VALUE</b>	<b>2011 TAXES</b>	<b>Average Tax Rate</b>	<b>Taxes % of Total</b>
A	TOWNSHIPS	0	0		0.00%
B	MISCELLANEOUS DIST.	1,031,513,165	83,291	0.0081	0.51%
C	FIRE DISTRICTS	774,235,969	164,045	0.0212	1.01%
D	EDUC. SERV. UNIT	914,230,181	370,546	0.0405	2.27%
E	NAT. RESOURCE DIST.	914,230,181	379,195	0.0415	2.33%
F	COMMUNITY COLLEGE	914,230,181	573,223	0.0627	3.52%
G	COUNTY	914,230,181	3,943,661	0.4314	24.20%
H	CITY OR VILLAGE	150,463,686	778,757	0.5176	4.78%
I	SCHOOL DISTRICTS	914,230,178	10,004,613	1.0943	61.39%
	<b>RICHARDSON COUNTY</b>	<b>914,230,181</b>	<b>16,297,331</b>	<b>1.7826</b>	<b>100.00%</b>

**74 RICHARDSON COUNTY**

**2011 Levels of Value**

Residential:	96%
Commercial:	94%
Agricultural:	71%
Ag Special Value:	--

(see Table 24 Levels of Value & statistics)

**Property Taxes Levied by Local Governments**

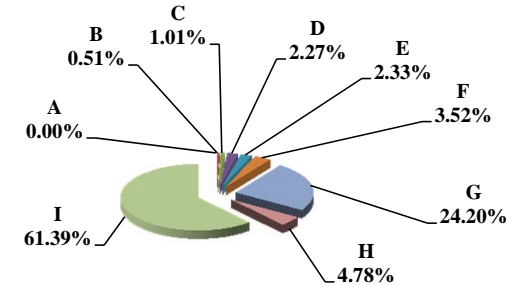

	<b>Property Type:</b>	<b>2011 VALUE</b>	<b>2011 TAXES</b>	<b>Average Tax Rate</b>	<b>Taxes % of Total</b>
A	RAILROADS	41,691,203	733,926	1.7604	4.50%
B	PUBLIC SERVIC ENTITIES	15,015,062	295,991	1.9713	1.82%
C	COMM. & INDUST. EQUIP.	8,902,653	175,425	1.9705	1.08%
D	AGRIC. MACH. & EQUIP.	24,607,219	417,590	1.6970	2.56%
E	AG-OUTBLDG & FARMSITE LAND	19,259,218	324,533	1.6851	1.99%
F	AGRICULTURAL LAND	601,650,364	10,130,881	1.6838	62.16%
G	COMM., INDUST., & MINERAL	32,753,050	698,895	2.1338	4.29%
H	RESIDENTIAL **	170,351,412	3,520,089	2.0664	21.60%
	<b>RICHARDSON COUNTY</b>	<b>914,230,181</b>	<b>16,297,331</b>	<b>1.7826</b>	<b>100.00%</b>

**Property Taxes by Property Type**

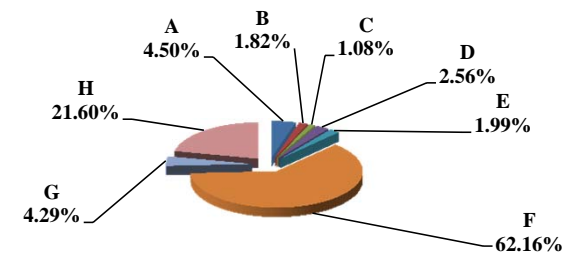

	<b>Property Type:</b>	<b>2011 VALUE</b>	<b>Value % of Total</b>
A	RAILROADS	41,691,203	4.56%
B	PUBLIC SERVIC ENTITIES	15,015,062	1.64%
C	COMM. & INDUST. EQUIP.	8,902,653	0.97%
D	AGRIC. MACH. & EQUIP.	24,607,219	2.69%
E	AG-OUTBLDG & FARMSITE LAND	19,259,218	2.11%
F	AGRICULTURAL LAND	601,650,364	65.81%
G	COMM., INDUST., & MINERAL	32,753,050	3.58%
H	RESIDENTIAL **	170,351,412	18.63%
	<b>RICHARDSON COUNTY</b>	<b>914,230,181</b>	<b>100.00%</b>

\*\* Residential includes ag-dwelling & farm home site land.

**Value by Property Type**

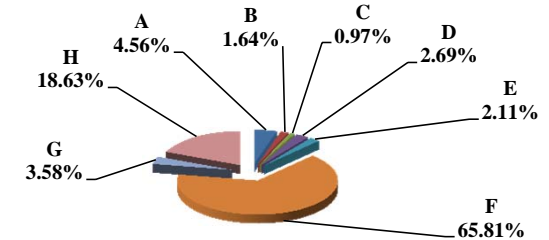

**Table 19B Comparison 2010 vs. 2011 Valuation and Taxes Levied by Taxing Subdivision and by Property Type**

VALUE by Taxing Subdivision	2010		2011		'10-'11		2010		2011	
	TOTAL VALUE		TOTAL VALUE		Amount Chg	% Chg Value	Average Rates		Average Rates	
County	775,829,650		914,230,181		138,400,531	17.84%	0.4308		0.4314	
Township	0		0		0					
City or Village	144,366,521		150,463,686		6,097,165	4.22%	0.5214		0.5176	
Fire District	636,912,801		774,235,969		137,323,168	21.56%	0.0228		0.0212	
Natural Resource District	775,829,650		914,230,181		138,400,531	17.84%	0.0429		0.0415	
Miscellaneous District	887,472,875		1,031,513,165		144,040,290	16.23%	0.0091		0.0081	
Educational Service Unit	775,829,650		914,230,181		138,400,531	17.84%	0.0429		0.0405	
Community College	775,829,650		914,230,181		138,400,531	17.84%	0.0600		0.0627	
Schools, Class 1 - 5	775,829,646		914,230,178		138,400,532	17.84%	1.0698		1.0393	
Schools, Learning Community*	0		0		0					
Schools, Bonds	549,952,640		627,624,252		77,671,612	14.12%	0.0951		0.0802	
<b>RICHARDSON COUNTY</b>	<b>775,829,650</b>		<b>914,230,181</b>		<b>138,400,531</b>	<b>17.84%</b>	<b>1.8399</b>		<b>1.7826</b>	

TAXES by Taxing Subdivision	2010		2011		2011 % of		'10-'11		2010		2011		% Chg		% Chg	
	% of Total	TOTAL TAXES	% of Total	TOTAL TAXES	Total Amt Chg	Amount Chg	% Chg Tax	Bond Taxes	NonBond Taxes	Bond Taxes	NonBond Taxes	Bond Taxes	NonBond Taxes	Bond Taxes	NonBond	
County	23.41%	3,342,195	24.20%	3,943,661	29.73%	601,466	18.00%	0	3,342,195	237,992	3,705,668	100.00%	10.88%			
Township	0.00%	0	0.00%	0	0.00%	0		0	0	0	0					
City or Village	5.27%	752,687	4.78%	778,757	1.29%	26,070	3.46%	80,222	672,466	79,310	699,447	-1.14%	4.01%			
Fire District	1.02%	145,102	1.01%	164,045	0.94%	18,943	13.06%	0	145,102	0	164,045		13.06%			
Natural Resource District	2.33%	332,932	2.33%	379,195	2.29%	46,263	13.90%	0	332,932	0	379,195		13.90%			
Miscellaneous District	0.56%	80,590	0.51%	83,291	0.13%	2,700	3.35%	0	80,590	0	83,291		3.35%			
Educational Service Unit	2.33%	332,809	2.27%	370,546	1.87%	37,736	11.34%	216,441	116,368	233,412	137,134	7.84%	17.84%			
Community College	3.26%	465,499	3.52%	573,223	5.33%	107,724	23.14%	0	465,499	0	573,223		23.14%			
Schools, Class 1 - 5		8,299,877		9,501,490			--		8,299,877		9,501,490	--	--			
Schools, Learning Community*		0		0			--		0		0	--	--			
Schools, Total Non-bond	58.14%	8,299,877	58.30%	9,501,490	59.40%	1,201,613	14.48%		8,299,877		9,501,490		14.48%			
Schools, Bonds	3.66%	522,846	3.09%	503,124	-0.97%	(19,722)	-3.77%	522,846	0	503,124	0	-3.77%				
<b>RICHARDSON COUNTY</b>	<b>100.00%</b>	<b>14,274,537</b>	<b>100.00%</b>	<b>16,297,331</b>	<b>100.00%</b>	<b>2,022,794</b>	<b>14.17%</b>	<b>819,508</b>	<b>13,455,029</b>	<b>1,053,838</b>	<b>15,243,493</b>	<b>28.59%</b>	<b>13.29%</b>			

VALUE by Property Type	2010		2011		2011 % of		'10-'11		2010		2011	
	% of Total	TOTAL VALUE	% of Total	TOTAL VALUE	Total Amt Chg	Amount Chg	% Chg Value	Average Rates		Average Rates		
Agricultural Land	64.90%	503,508,645	65.81%	601,650,364	70.91%	98,141,719	19.49%		1.7311		1.6838	
Agric. Improvements & Farm Site	1.52%	11,766,170	2.11%	19,259,218	5.41%	7,493,048	63.68%		1.7236		1.6851	
Residential **	20.17%	156,480,491	18.63%	170,351,412	10.02%	13,870,921	8.86%		2.1393		2.0664	
Commercial & Indust. & Mineral	3.67%	28,468,702	3.58%	32,753,050	3.10%	4,284,348	15.05%		2.2200		2.1338	
Railroad - Real	3.85%	29,888,713	3.94%	35,997,207	4.41%	6,108,494	20.44%		1.7998		1.7604	
Public Service Entity - Real	0.36%	2,810,911	0.14%	1,255,304	-1.12%	(1,555,607)	-55.34%		1.8532		1.8461	
<b>SUBTOTAL-REAL</b>	<b>94.47%</b>	<b>732,923,632</b>	<b>94.21%</b>	<b>861,266,555</b>	<b>92.73%</b>	<b>128,342,923</b>	<b>17.51%</b>		<b>1.8404</b>		<b>1.7801</b>	
Agricultural Personal Property	2.89%	22,435,108	2.69%	24,607,219	1.57%	2,172,111	9.68%		1.7478		1.6970	
Commercial Personal Property	1.05%	8,182,580	0.97%	8,902,653	0.52%	720,073	8.80%		2.0122		1.9705	
Railroad Personal	0.73%	5,670,459	0.62%	5,693,996	0.02%	23,537	0.42%		1.7999		1.7602	
Public Service Entity Personal	0.85%	6,617,871	1.51%	13,759,758	5.16%	7,141,887	107.92%		1.9231		1.9827	
<b>SUBTOTAL - PERSONAL</b>	<b>5.53%</b>	<b>42,906,018</b>	<b>5.79%</b>	<b>52,963,626</b>	<b>7.27%</b>	<b>10,057,608</b>	<b>23.44%</b>		<b>1.8321</b>		<b>1.8240</b>	
<b>RICHARDSON COUNTY</b>	<b>100.00%</b>	<b>775,829,650</b>	<b>100.00%</b>	<b>914,230,181</b>	<b>100.00%</b>	<b>138,400,531</b>	<b>17.84%</b>		<b>1.8399</b>		<b>1.7826</b>	

TAXES by Property Type	2010		2011		2011 % of		'10-'11		2010		2011		% Chg		% Chg	
	% of Total	TOTAL TAXES	% of Total	TOTAL TAXES	Total Amt Chg	Amount Chg	% Chg Tax	Bond Taxes	NonBond Taxes	Bond Taxes	NonBond Taxes	Bond Taxes	NonBond	Bond Taxes	NonBond	
Agricultural Land	61.06%	8,716,105	62.16%	10,130,881	69.94%	1,414,776	16.23%	447,319	8,268,786	603,649	9,527,232	34.95%	15.22%			
Agric. Improvements & Farm Site	1.42%	202,797	1.99%	324,533	6.02%	121,736	60.03%	10,557	192,239	19,839	304,694	87.92%	58.50%			
Residential **	23.45%	3,347,514	21.60%	3,520,089	8.53%	172,575	5.16%	232,534	3,114,980	264,719	3,255,370	13.84%	4.51%			
Commercial & Indust. & Mineral	4.43%	631,994	4.29%	698,895	3.31%	66,901	10.59%	45,700	586,294	55,899	642,995	22.32%	9.67%			
Railroad - Real	3.77%	537,937	3.89%	633,703	4.73%	95,766	17.80%	31,966	505,971	43,426	590,277	35.85%	16.66%			
Public Service Entity - Real	0.36%	52,092	0.14%	23,174	-1.43%	(28,918)	-55.51%	3,529	48,563	1,653	21,521	-53.16%	-55.68%			
<b>SUBTOTAL-REAL</b>	<b>94.49%</b>	<b>13,488,439</b>	<b>94.07%</b>	<b>15,331,275</b>	<b>91.10%</b>	<b>1,842,837</b>	<b>13.66%</b>	<b>771,606</b>	<b>12,716,833</b>	<b>989,186</b>	<b>14,342,089</b>	<b>28.20%</b>	<b>12.78%</b>			
Agricultural Personal Property	2.75%	392,116	2.56%	417,590	1.26%	25,474	6.50%	22,376	369,740	26,785	390,805	19.71%	5.70%			
Commercial Personal Property	1.15%	164,653	1.08%	175,425	0.53%	10,773	6.54%	10,620	154,033	12,808	162,617	20.61%	5.57%			
Railroad Personal	0.72%	102,064	0.61%	100,223	-0.09%	(1,841)	-1.80%	6,076	95,988	6,841	93,382	12.60%	-2.72%			
Public Service Entity Personal	0.89%	127,266	1.67%	272,816	7.20%	145,551	114.37%	8,831	118,435	18,217	254,599	106.29%	114.97%			
<b>SUBTOTAL - PERSONAL</b>	<b>5.51%</b>	<b>786,099</b>	<b>5.93%</b>	<b>966,055</b>	<b>8.90%</b>	<b>179,957</b>	<b>22.89%</b>	<b>47,902</b>	<b>738,196</b>	<b>64,652</b>	<b>901,403</b>	<b>34.97%</b>	<b>22.11%</b>			
<b>RICHARDSON COUNTY</b>	<b>100.00%</b>	<b>14,274,537</b>	<b>100.00%</b>	<b>16,297,331</b>	<b>100.00%</b>	<b>2,022,794</b>	<b>14.17%</b>	<b>819,508</b>	<b>13,455,029</b>	<b>1,053,838</b>	<b>15,243,493</b>	<b>28.59%</b>	<b>13.29%</b>			

\* Learning Community levy/tax began 2009 \*\* Residential includes agricultural residences and home site land.

**Table 19A 2011 Value & Taxes Levied by Taxing Subdivision & by Property Type**

<b>County Seat:</b>	<b>Bassett, NE</b>	<b>Taxable Amland Acres:</b>	
<b>County Population:</b>	<b>1,526</b>	Irrigated	47,920.10
<b>Personal Property Schedules:</b>	<b>323</b>	Dryland	3,978.59
Residential & Recreational Records:	750	Grassland	561,216.02
Comm. & Indust.& Mineral Records:	142	Wasteland	11,429.43
Agricultural Records:	2,141	Other	4,445.44
<b>Total Taxable Real Prop.Records:</b>	<b>3,033</b>	<b>Total Acres</b>	<b>628,989.58</b>

(see Table 20 records/acres)

	<b>Taxing Subdivision:</b>	<b>2011 VALUE</b>	<b>2011 TAXES</b>	<b>Average Tax Rate</b>	<b>Taxes % of Total</b>
A	TOWNSHIPS	0	0		0.00%
B	MISCELLANEOUS DIST.	651,975,942	32,191	0.0049	0.62%
C	FIRE DISTRICTS	307,682,365	55,383	0.0180	1.07%
D	EDUC. SERV. UNIT	325,987,971	48,899	0.0150	0.95%
E	NAT. RESOURCE DIST.	325,987,971	81,709	0.0251	1.58%
F	COMMUNITY COLLEGE	325,987,971	310,514	0.0953	6.02%
G	COUNTY	325,987,971	1,733,742	0.5318	33.62%
H	CITY OR VILLAGE	18,305,605	97,643	0.5334	1.89%
I	SCHOOL DISTRICTS	325,987,971	2,797,392	0.8581	54.24%
	<b>ROCK COUNTY</b>	<b>325,987,971</b>	<b>5,157,474</b>	<b>1.5821</b>	<b>100.00%</b>

**75 ROCK COUNTY**

**2011 Levels of Value**

Residential:	97%
Commercial:	--
Agricultural:	73%
Ag Special Value:	--

(see Table 24 Levels of Value & statistics)

**Property Taxes Levied by Local Governments**

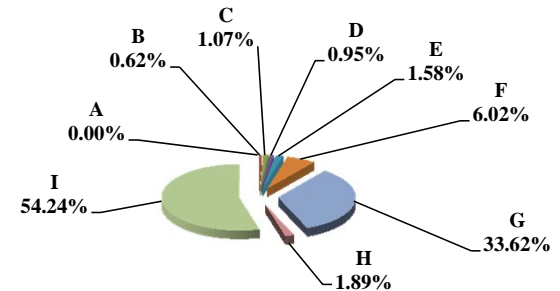

	<b>Property Type:</b>	<b>2011 VALUE</b>	<b>2011 TAXES</b>	<b>Average Tax Rate</b>	<b>Taxes % of Total</b>
A	RAILROADS	0	0		0.00%
B	PUBLIC SERVIC ENTITIES	1,322,321	23,400	1.7696	0.45%
C	COMM. & INDUST. EQUIP.	1,275,295	22,050	1.7290	0.43%
D	AGRIC. MACH. & EQUIP.	12,842,855	201,186	1.5665	3.90%
E	AG-OUTBLDG & FARMSITE LAND	8,702,415	135,149	1.5530	2.62%
F	AGRICULTURAL LAND	261,183,905	4,057,751	1.5536	78.68%
G	COMM., INDUST., & MINERAL	7,005,460	129,863	1.8537	2.52%
H	RESIDENTIAL **	33,655,720	588,075	1.7473	11.40%
	<b>ROCK COUNTY</b>	<b>325,987,971</b>	<b>5,157,474</b>	<b>1.5821</b>	<b>100.00%</b>

**Property Taxes by Property Type**

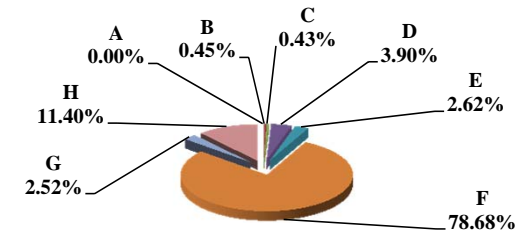

	<b>Property Type:</b>	<b>2011 VALUE</b>	<b>Value % of Total</b>
A	RAILROADS	0	0.00%
B	PUBLIC SERVIC ENTITIES	1,322,321	0.41%
C	COMM. & INDUST. EQUIP.	1,275,295	0.39%
D	AGRIC. MACH. & EQUIP.	12,842,855	3.94%
E	AG-OUTBLDG & FARMSITE LAND	8,702,415	2.67%
F	AGRICULTURAL LAND	261,183,905	80.12%
G	COMM., INDUST., & MINERAL	7,005,460	2.15%
H	RESIDENTIAL **	33,655,720	10.32%
	<b>ROCK COUNTY</b>	<b>325,987,971</b>	<b>100.00%</b>

\*\* Residential includes ag-dwelling & farm home site land.

**Value by Property Type**

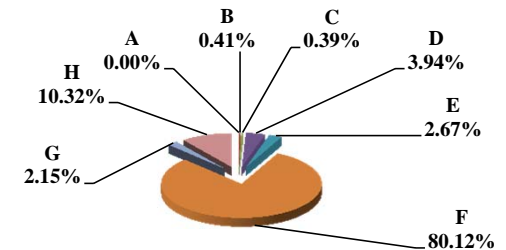

**Table 19B Comparison 2010 vs. 2011 Valuation and Taxes Levied by Taxing Subdivision and by Property Type**

**75 ROCK COUNTY**

VALUE by Taxing Subdivision	2010		2011		'10-'11		2010		2011	
	TOTAL VALUE		TOTAL VALUE		Amount Chg	% Chg Value	Average Rates		Average Rates	
County	325,973,182		325,987,971		14,789	0.00%	0.4979		0.5318	
Township	0		0		0					
City or Village	17,663,555		18,305,605		642,050	3.63%	0.5348		0.5334	
Fire District	308,309,628		307,682,365		(627,263)	-0.20%	0.0180		0.0180	
Natural Resource District	325,973,182		325,987,971		14,789	0.00%	0.0255		0.0251	
Miscellaneous District	651,946,364		651,975,942		29,578	0.00%	0.0047		0.0049	
Educational Service Unit	325,973,182		325,987,971		14,789	0.00%	0.0150		0.0150	
Community College	325,973,182		325,987,971		14,789	0.00%	0.0985		0.0953	
Schools, Class 1 - 5	325,973,182		325,987,971		14,789	0.00%	0.8508		0.8572	
Schools, Learning Community*	0		0		0					
Schools, Bonds	4,125,480		4,125,480		0	0.00%	0.0750		0.0700	
<b>ROCK COUNTY</b>	<b>325,973,182</b>		<b>325,987,971</b>		<b>14,789</b>	<b>0.00%</b>	<b>1.5440</b>		<b>1.5821</b>	

TAXES by Taxing Subdivision	2010		2011		2011 % of		'10-'11		2010		2011		% Chg	
	% of Total	TOTAL TAXES	% of Total	TOTAL TAXES	Total Amt Chg	Amount Chg	% Chg Tax	Bond Taxes	NonBond Taxes	Bond Taxes	NonBond Taxes	Bond Taxes	NonBond	% Chg
County	32.25%	1,623,035	33.62%	1,733,742	89.00%	110,707	6.82%	156,421	1,466,614	140,077	1,593,665	-10.45%	8.66%	
Township	0.00%	0	0.00%	0	0.00%	0		0	0	0	0			
City or Village	1.88%	94,473	1.89%	97,643	2.55%	3,171	3.36%	6,931	87,541	6,868	90,775	-0.91%	3.69%	
Fire District	1.10%	55,496	1.07%	55,383	-0.09%	(113)	-0.20%	0	55,496	0	55,383		-0.20%	
Natural Resource District	1.65%	83,066	1.58%	81,709	-1.09%	(1,357)	-1.63%	0	83,066	0	81,709		-1.63%	
Miscellaneous District	0.61%	30,475	0.62%	32,191	1.38%	1,716	5.63%	0	30,475	0	32,191		5.63%	
Educational Service Unit	0.97%	48,893	0.95%	48,899	0.01%	7	0.01%	0	48,893	0	48,899		0.01%	
Community College	6.38%	321,084	6.02%	310,514	-8.50%	(10,570)	-3.29%	0	321,084	0	310,514		-3.29%	
Schools, Class 1 - 5		2,773,465		2,794,502			--		2,773,465		2,794,502		--	
Schools, Learning Community*		0		0			--		0		0		--	
Schools, Total Non-bond	55.10%	2,773,465	54.18%	2,794,502	16.91%	21,037	0.76%		2,773,465		2,794,502		0.76%	
Schools, Bonds	0.06%	3,095	0.06%	2,890	-0.17%	(205)	-6.64%	3,095	0	2,890	0	-6.64%		
<b>ROCK COUNTY</b>	<b>100.00%</b>	<b>5,033,082</b>	<b>100.00%</b>	<b>5,157,474</b>	<b>100.00%</b>	<b>124,392</b>	<b>2.47%</b>	<b>166,448</b>	<b>4,866,634</b>	<b>149,835</b>	<b>5,007,639</b>	<b>-9.98%</b>	<b>2.90%</b>	

VALUE by Property Type	2010		2011		2011 % of		'10-'11		2010		2011	
	% of Total	TOTAL VALUE	% of Total	TOTAL VALUE	Total Amt Chg	Amount Chg	% Chg Value	Average Rates		Average Rates		
Agricultural Land	80.14%	261,221,970	80.12%	261,183,905	-257.39%	(38,065)	-0.01%		1.5165		1.5536	
Agric. Improvements & Farm Site	2.66%	8,676,145	2.67%	8,702,415	177.63%	26,270	0.30%		1.5155		1.5530	
Residential **	10.12%	32,978,745	10.32%	33,655,720	4577.56%	676,975	2.05%		1.7072		1.7473	
Commercial & Indust. & Mineral	1.93%	6,290,045	2.15%	7,005,460	4837.48%	715,415	11.37%		1.8295		1.8537	
Railroad - Real	0.00%	0	0.00%	0	0.00%	0						
Public Service Entity - Real	0.29%	959,793	0.13%	425,419	-3613.32%	(534,374)	-55.68%		1.6304		1.8089	
<b>SUBTOTAL-REAL</b>	<b>95.14%</b>	<b>310,126,698</b>	<b>95.39%</b>	<b>310,972,919</b>	<b>5721.96%</b>	<b>846,221</b>	<b>0.27%</b>		<b>1.5434</b>		<b>1.5817</b>	
Agricultural Personal Property	4.14%	13,503,282	3.94%	12,842,855	-4465.66%	(660,427)	-4.89%		1.5333		1.5665	
Commercial Personal Property	0.43%	1,396,817	0.39%	1,275,295	-821.71%	(121,522)	-8.70%		1.6823		1.7290	
Railroad Personal	0.00%	0	0.00%	0	0.00%	0						
Public Service Entity Personal	0.29%	946,385	0.28%	896,902	-334.59%	(49,483)	-5.23%		1.6878		1.7510	
<b>SUBTOTAL - PERSONAL</b>	<b>4.86%</b>	<b>15,846,484</b>	<b>4.61%</b>	<b>15,015,052</b>	<b>-5621.96%</b>	<b>(831,432)</b>	<b>-5.25%</b>		<b>1.5557</b>		<b>1.5913</b>	
<b>ROCK COUNTY</b>	<b>100.00%</b>	<b>325,973,182</b>	<b>100.00%</b>	<b>325,987,971</b>	<b>100.00%</b>	<b>14,789</b>	<b>0.00%</b>		<b>1.5440</b>		<b>1.5821</b>	

TAXES by Property Type	2010		2011		2011 % of		'10-'11		2010		2011		% Chg	
	% of Total	TOTAL TAXES	% of Total	TOTAL TAXES	Total Amt Chg	Amount Chg	% Chg Tax	Bond Taxes	NonBond Taxes	Bond Taxes	NonBond Taxes	Bond Taxes	NonBond	% Chg
Agricultural Land	78.71%	3,961,325	78.68%	4,057,751	77.52%	96,426	2.43%	128,319	3,833,005	115,003	3,942,748	-10.38%	2.86%	
Agric. Improvements & Farm Site	2.61%	131,488	2.62%	135,149	2.94%	3,661	2.78%	4,166	127,323	3,742	131,407	-10.18%	3.21%	
Residential **	11.19%	563,022	11.40%	588,075	20.14%	25,052	4.45%	21,008	542,015	19,740	568,334	-6.03%	4.86%	
Commercial & Indust. & Mineral	2.29%	115,076	2.52%	129,863	11.89%	14,787	12.85%	3,988	111,088	3,993	125,870	0.13%	13.31%	
Railroad - Real	0.00%	0	0.00%	0	0.00%	0		0	0	0	0			
Public Service Entity - Real	0.31%	15,648	0.15%	7,695	-6.39%	(7,953)	-50.82%	526	15,122	250	7,446	-52.47%	-50.76%	
<b>SUBTOTAL-REAL</b>	<b>95.10%</b>	<b>4,786,559</b>	<b>95.37%</b>	<b>4,918,534</b>	<b>106.10%</b>	<b>131,974</b>	<b>2.76%</b>	<b>158,007</b>	<b>4,628,552</b>	<b>142,728</b>	<b>4,775,805</b>	<b>-9.67%</b>	<b>3.18%</b>	
Agricultural Personal Property	4.11%	207,051	3.90%	201,186	-4.71%	(5,864)	-2.83%	7,123	199,928	5,980	195,206	-16.04%	-2.36%	
Commercial Personal Property	0.47%	23,499	0.43%	22,050	-1.17%	(1,450)	-6.17%	736	22,763	595	21,454	-19.11%	-5.75%	
Railroad Personal	0.00%	0	0.00%	0	0.00%	0		0	0	0	0			
Public Service Entity Personal	0.32%	15,973	0.30%	15,704	-0.22%	(269)	-1.68%	582	15,391	531	15,173	-8.83%	-1.41%	
<b>SUBTOTAL - PERSONAL</b>	<b>4.90%</b>	<b>246,523</b>	<b>4.63%</b>	<b>238,940</b>	<b>-6.10%</b>	<b>(7,583)</b>	<b>-3.08%</b>	<b>8,441</b>	<b>238,082</b>	<b>7,106</b>	<b>231,834</b>	<b>-15.81%</b>	<b>-2.62%</b>	
<b>ROCK COUNTY</b>	<b>100.00%</b>	<b>5,033,082</b>	<b>100.00%</b>	<b>5,157,474</b>	<b>100.00%</b>	<b>124,392</b>	<b>2.47%</b>	<b>166,448</b>	<b>4,866,634</b>	<b>149,835</b>	<b>5,007,639</b>	<b>-9.98%</b>	<b>2.90%</b>	

\* Learning Community levy/tax began 2009 \*\* Residential includes agricultural residences and home site land.

**Table 19A 2011 Value & Taxes Levied by Taxing Subdivision & by Property Type**

<b>County Seat:</b>	<b>Wilber, NE</b>	<b>Taxable Amland Acres:</b>	
<b>County Population:</b>	<b>14,200</b>	Irrigated	100,587.74
<b>Personal Property Schedules:</b>	<b>1,153</b>	Dryland	175,037.63
Residential & Recreational Records:	5,247	Grassland	64,123.27
Comm. & Indust. & Mineral Records:	666	Wasteland	2,024.89
Agricultural Records:	3,810	Other	0.00
<b>Total Taxable Real Prop. Records:</b>	<b>9,723</b>	<b>Total Acres</b>	<b>341,773.53</b>

(see Table 20 records/acres)

	<b>Taxing Subdivision:</b>	<b>2011 VALUE</b>	<b>2011 TAXES</b>	<b>Average Tax Rate</b>	<b>Taxes % of Total</b>
A	TOWNSHIPS	0	0		0.00%
B	MISCELLANEOUS DIST.	2,994,578,863	198,083	0.0066	0.78%
C	FIRE DISTRICTS	959,848,373	209,997	0.0219	0.82%
D	EDUC. SERV. UNIT	1,373,036,896	226,608	0.0165	0.89%
E	NAT. RESOURCE DIST.	1,373,036,896	506,711	0.0369	1.99%
F	COMMUNITY COLLEGE	1,373,036,896	860,895	0.0627	3.38%
G	COUNTY	1,373,036,896	5,493,751	0.4001	21.58%
H	CITY OR VILLAGE	413,188,523	2,218,357	0.5369	8.71%
I	SCHOOL DISTRICTS	1,373,036,896	15,746,241	1.1468	61.85%
	<b>SALINE COUNTY</b>	<b>1,373,036,896</b>	<b>25,460,643</b>	<b>1.8543</b>	<b>100.00%</b>

**76 SALINE COUNTY**

**2011 Levels of Value**

Residential:	97%
Commercial:	96%
Agricultural:	71%
Ag Special Value:	69%

(see Table 24 Levels of Value & statistics)

**Property Taxes Levied by Local Governments**

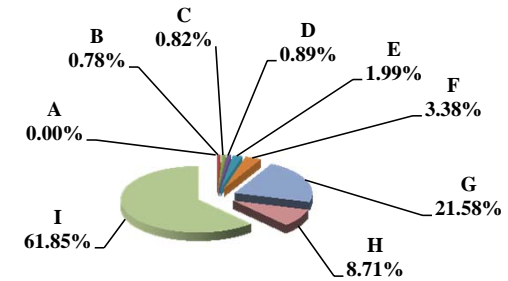

	<b>Property Type:</b>	<b>2011 VALUE</b>	<b>2011 TAXES</b>	<b>Average Tax Rate</b>	<b>Taxes % of Total</b>
A	RAILROADS	18,893,617	340,843	1.8040	1.34%
B	PUBLIC SERVIC ENTITIES	22,176,141	380,065	1.7138	1.49%
C	COMM. & INDUST. EQUIP.	28,404,547	553,123	1.9473	2.17%
D	AGRIC. MACH. & EQUIP.	44,738,881	761,725	1.7026	2.99%
E	AG-OUTBLDG & FARMSITE LAND	31,479,395	531,828	1.6894	2.09%
F	AGRICULTURAL LAND	653,180,160	11,088,395	1.6976	43.55%
G	COMM., INDUST., & MINERAL	136,799,780	2,775,326	2.0288	10.90%
H	RESIDENTIAL **	437,364,375	9,029,337	2.0645	35.46%
	<b>SALINE COUNTY</b>	<b>1,373,036,896</b>	<b>25,460,643</b>	<b>1.8543</b>	<b>100.00%</b>

**Property Taxes by Property Type**

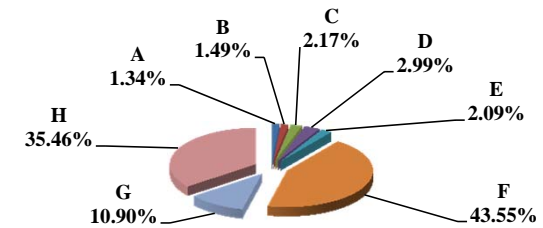

	<b>Property Type:</b>	<b>2011 VALUE</b>	<b>Value % of Total</b>
A	RAILROADS	18,893,617	1.38%
B	PUBLIC SERVIC ENTITIES	22,176,141	1.62%
C	COMM. & INDUST. EQUIP.	28,404,547	2.07%
D	AGRIC. MACH. & EQUIP.	44,738,881	3.26%
E	AG-OUTBLDG & FARMSITE LAND	31,479,395	2.29%
F	AGRICULTURAL LAND	653,180,160	47.57%
G	COMM., INDUST., & MINERAL	136,799,780	9.96%
H	RESIDENTIAL **	437,364,375	31.85%
	<b>SALINE COUNTY</b>	<b>1,373,036,896</b>	<b>100.00%</b>

\*\* Residential includes ag-dwelling & farm home site land.

**Value by Property Type**

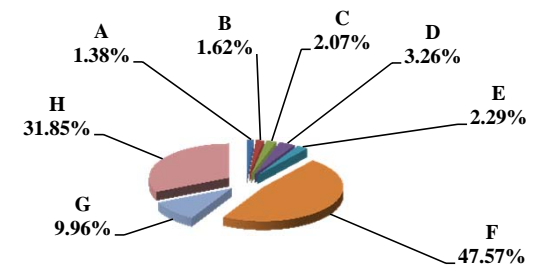

**Table 19B Comparison 2010 vs. 2011 Valuation and Taxes Levied by Taxing Subdivision and by Property Type**

**76 SALINE COUNTY**

VALUE by Taxing Subdivision	2010		2011		'10-'11		2010		2011	
	TOTAL VALUE		TOTAL VALUE		Amount Chg	% Chg Value	Average Rates		Average Rates	
County	1,235,103,379		1,373,036,896		137,933,517	11.17%	0.3762		0.4001	
Township	0		0		0					
City or Village	412,217,946		413,188,523		970,577	0.24%	0.5136		0.5369	
Fire District	822,885,433		959,848,373		136,962,940	16.64%	0.0242		0.0219	
Natural Resource District	1,235,103,379		1,373,036,896		137,933,517	11.17%	0.0372		0.0369	
Miscellaneous District	2,688,487,628		2,994,578,863		306,091,235	11.39%	0.0069		0.0066	
Educational Service Unit	1,235,103,379		1,373,036,896		137,933,517	11.17%	0.0167		0.0165	
Community College	1,235,103,379		1,373,036,896		137,933,517	11.17%	0.0600		0.0627	
Schools, Class 1 - 5	1,235,103,379		1,373,036,896		137,933,517	11.17%	1.0475		1.0354	
Schools, Learning Community*	0		0		0					
Schools, Bonds	1,262,329,650		1,412,650,053		150,320,403	11.91%	0.1234		0.1083	
<b>SALINE COUNTY</b>	<b>1,235,103,379</b>		<b>1,373,036,896</b>		<b>137,933,517</b>	<b>11.17%</b>	<b>1.8663</b>		<b>1.8543</b>	

TAXES by Taxing Subdivision	2010		2011		2011 % of		'10-'11		2010		2011		% Chg	
	% of Total	TOTAL TAXES	% of Total	TOTAL TAXES	Total Amt Chg	Amount Chg	% Chg Tax	Bond Taxes	NonBond Taxes	Bond Taxes	NonBond Taxes	Bond Taxes	NonBond	% Chg
County	20.16%	4,646,612	21.58%	5,493,751	35.15%	847,138	18.23%	420,157	4,226,455	420,218	5,073,533	0.01%	20.04%	
Township	0.00%	0	0.00%	0	0.00%	0		0	0	0	0			
City or Village	9.18%	2,117,174	8.71%	2,218,357	4.20%	101,183	4.78%	495,503	1,621,671	596,869	1,621,488	20.46%	-0.01%	
Fire District	0.86%	199,085	0.82%	209,997	0.45%	10,912	5.48%	41,097	157,988	44,584	165,412	8.49%	4.70%	
Natural Resource District	1.99%	459,511	1.99%	506,711	1.96%	47,200	10.27%	0	459,511	0	506,711		10.27%	
Miscellaneous District	0.80%	185,249	0.78%	198,083	0.53%	12,834	6.93%	0	185,249	0	198,083		6.93%	
Educational Service Unit	0.89%	206,283	0.89%	226,608	0.84%	20,324	9.85%	21,016	185,267	20,650	205,958	-1.75%	11.17%	
Community College	3.21%	741,066	3.38%	860,895	4.97%	119,829	16.17%	0	741,066	0	860,895		16.17%	
Schools, Class 1 - 5		12,937,605		14,216,456			--		12,937,605		14,216,456	--	--	
Schools, Learning Community*		0		0			--		0		0	--	--	
Schools, Total Non-bond	56.13%	12,937,605	55.84%	14,216,456	53.06%	1,278,851	9.88%		12,937,605		14,216,456		9.88%	
Schools, Bonds	6.76%	1,557,934	6.01%	1,529,785	-1.17%	(28,149)	-1.81%	1,557,934	0	1,529,785	0	-1.81%		
<b>SALINE COUNTY</b>	<b>100.00%</b>	<b>23,050,519</b>	<b>100.00%</b>	<b>25,460,643</b>	<b>100.00%</b>	<b>2,410,123</b>	<b>10.46%</b>	<b>2,535,707</b>	<b>20,514,812</b>	<b>2,612,106</b>	<b>22,848,537</b>	<b>3.01%</b>	<b>11.38%</b>	

VALUE by Property Type	2010		2011		2011 % of		'10-'11		2010		2011	
	% of Total	TOTAL VALUE	% of Total	TOTAL VALUE	Total Amt Chg	Amount Chg	% Chg Value	Average Rates		Average Rates		
Agricultural Land	44.79%	553,261,535	47.57%	653,180,160	72.44%	99,918,625	18.06%	1.7114		1.6976		
Agric. Improvements & Farm Site	2.43%	30,015,400	2.29%	31,479,395	1.06%	1,463,995	4.88%	1.7077		1.6894		
Residential **	34.21%	422,498,160	31.85%	437,364,375	10.78%	14,866,215	3.52%	2.0519		2.0645		
Commercial & Indust. & Mineral	10.90%	134,682,920	9.96%	136,799,780	1.53%	2,116,860	1.57%	1.9898		2.0288		
Railroad - Real	1.11%	13,662,930	1.19%	16,357,760	1.95%	2,694,830	19.72%	1.8036		1.8043		
Public Service Entity - Real	0.23%	2,864,861	0.08%	1,090,045	-1.29%	(1,774,816)	-61.95%	2.0163		1.7925		
<b>SUBTOTAL-REAL</b>	<b>93.68%</b>	<b>1,156,985,806</b>	<b>92.95%</b>	<b>1,276,271,515</b>	<b>86.48%</b>	<b>119,285,709</b>	<b>10.31%</b>	<b>1.8699</b>		<b>1.8601</b>		
Agricultural Personal Property	3.21%	39,619,413	3.26%	44,738,881	3.71%	5,119,468	12.92%	1.7260		1.7026		
Commercial Personal Property	2.32%	28,612,240	2.07%	28,404,547	-0.15%	(207,693)	-0.73%	1.8997		1.9473		
Railroad Personal	0.21%	2,610,780	0.18%	2,535,857	-0.05%	(74,923)	-2.87%	1.8042		1.8023		
Public Service Entity Personal	0.59%	7,275,140	1.54%	21,086,096	10.01%	13,810,956	189.84%	1.9483		1.7098		
<b>SUBTOTAL - PERSONAL</b>	<b>6.32%</b>	<b>78,117,573</b>	<b>7.05%</b>	<b>96,765,381</b>	<b>13.52%</b>	<b>18,647,808</b>	<b>23.87%</b>	<b>1.8129</b>		<b>1.7786</b>		
<b>SALINE COUNTY</b>	<b>100.00%</b>	<b>1,235,103,379</b>	<b>100.00%</b>	<b>1,373,036,896</b>	<b>100.00%</b>	<b>137,933,517</b>	<b>11.17%</b>	<b>1.8663</b>		<b>1.8543</b>		

TAXES by Property Type	2010		2011		2011 % of		'10-'11		2010		2011		% Chg	
	% of Total	TOTAL TAXES	% of Total	TOTAL TAXES	Total Amt Chg	Amount Chg	% Chg Tax	Bond Taxes	NonBond Taxes	Bond Taxes	NonBond Taxes	Bond Taxes	NonBond	% Chg
Agricultural Land	41.08%	9,468,480	43.55%	11,088,395	67.21%	1,619,916	17.11%	941,906	8,526,573	977,884	10,110,511	3.82%	18.58%	
Agric. Improvements & Farm Site	2.22%	512,563	2.09%	531,828	0.80%	19,265	3.76%	50,669	461,894	46,082	488,746	-9.05%	5.16%	
Residential **	37.61%	8,669,129	35.46%	9,029,337	14.95%	360,207	4.16%	1,033,958	7,635,171	1,056,592	7,972,744	2.19%	4.42%	
Commercial & Indust. & Mineral	11.63%	2,679,964	10.90%	2,775,326	3.96%	95,362	3.56%	316,203	2,363,762	326,353	2,448,974	3.21%	3.60%	
Railroad - Real	1.07%	246,423	1.16%	295,140	2.02%	48,718	19.77%	27,167	219,256	29,290	265,850	7.82%	21.25%	
Public Service Entity - Real	0.25%	57,764	0.08%	19,539	-1.59%	(38,226)	-66.18%	6,870	50,895	1,707	17,832	-75.15%	-64.96%	
<b>SUBTOTAL-REAL</b>	<b>93.86%</b>	<b>21,634,323</b>	<b>93.24%</b>	<b>23,739,565</b>	<b>87.35%</b>	<b>2,105,242</b>	<b>9.73%</b>	<b>2,376,772</b>	<b>19,257,551</b>	<b>2,437,909</b>	<b>21,301,657</b>	<b>2.57%</b>	<b>10.61%</b>	
Agricultural Personal Property	2.97%	683,815	2.99%	761,725	3.23%	77,910	11.39%	72,152	611,663	68,876	692,848	-4.54%	13.27%	
Commercial Personal Property	2.36%	543,533	2.17%	553,123	0.40%	9,590	1.76%	66,879	476,654	66,789	486,334	-0.13%	2.03%	
Railroad Personal	0.20%	47,104	0.18%	45,703	-0.06%	(1,401)	-2.97%	5,198	41,906	4,525	41,178	-12.95%	-1.74%	
Public Service Entity Personal	0.61%	141,745	1.42%	360,527	9.08%	218,782	154.35%	14,707	127,038	34,007	326,520	131.24%	157.03%	
<b>SUBTOTAL - PERSONAL</b>	<b>6.14%</b>	<b>1,416,196</b>	<b>6.76%</b>	<b>1,721,077</b>	<b>12.65%</b>	<b>304,881</b>	<b>21.53%</b>	<b>158,935</b>	<b>1,257,262</b>	<b>174,197</b>	<b>1,546,880</b>	<b>9.60%</b>	<b>23.04%</b>	
<b>SALINE COUNTY</b>	<b>100.00%</b>	<b>23,050,519</b>	<b>100.00%</b>	<b>25,460,643</b>	<b>100.00%</b>	<b>2,410,123</b>	<b>10.46%</b>	<b>2,535,707</b>	<b>20,514,812</b>	<b>2,612,106</b>	<b>22,848,537</b>	<b>3.01%</b>	<b>11.38%</b>	

\* Learning Community levy/tax began 2009 \*\* Residential includes agricultural residences and home site land.

**Table 19A 2011 Value & Taxes Levied by Taxing Subdivision & by Property Type**

<b>County Seat:</b>	<b>Papillion, NE</b>	<b>Taxable Agland Acres:</b>	
<b>County Population:</b>	<b>158,840</b>	Irrigated	6,224.77
<b>Personal Property Schedules:</b>	<b>3,177</b>	Dryland	66,365.44
Residential & Recreational Records:	53,440	Grassland	7,084.09
Comm. & Indust. & Mineral Records:	2,803	Wasteland	2,725.14
Agricultural Records:	2,007	Other	6,634.93
<b>Total Taxable Real Prop. Records:</b>	<b>58,250</b>	<b>Total Acres</b>	<b>89,034.37</b>

(see Table 20 records/acres)

	<b>Taxing Subdivision:</b>	<b>2011 VALUE</b>	<b>2011 TAXES</b>	<b>Average Tax Rate</b>	<b>Taxes % of Total</b>
A	TOWNSHIPS	0	0		0.00%
B	MISCELLANEOUS DIST.	21,815,724,254	30,497,246	0.1398	12.28%
C	FIRE DISTRICTS	5,782,910,192	5,796,211	0.1002	2.33%
D	EDUC. SERV. UNIT	11,197,836,528	1,792,666	0.0160	0.72%
E	NAT. RESOURCE DIST.	11,197,836,530	3,667,631	0.0328	1.48%
F	COMMUNITY COLLEGE	11,197,836,530	9,518,167	0.0850	3.83%
G	COUNTY	11,197,836,530	33,582,248	0.2999	13.52%
H	CITY OR VILLAGE	5,492,654,243	29,000,444	0.5280	11.67%
I	SCHOOL DISTRICTS	11,197,836,530	134,554,508	1.2016	54.17%
	<b>SARPY COUNTY</b>	<b>11,197,836,530</b>	<b>248,409,121</b>	<b>2.2184</b>	<b>100.00%</b>

**77 SARPY COUNTY**

**2011 Levels of Value**

Residential:	96%
Commercial:	97%
Agricultural:	--
Ag Special Value:	72%

(see Table 24 Levels of Value & statistics)

**Property Taxes Levied by Local Governments**

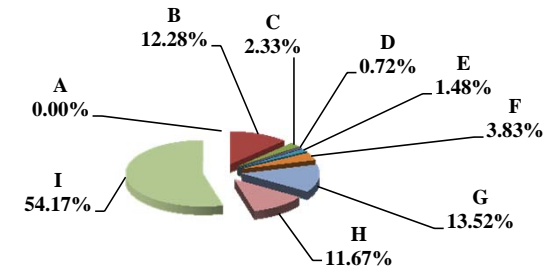

	<b>Property Type:</b>	<b>2011 VALUE</b>	<b>2011 TAXES</b>	<b>Average Tax Rate</b>	<b>Taxes % of Total</b>
A	RAILROADS	19,544,888	342,018	1.7499	0.14%
B	PUBLIC SERVIC ENTITIES	38,562,410	765,187	1.9843	0.31%
C	COMM. & INDUST. EQUIP.	259,816,970	5,423,477	2.0874	2.18%
D	AGRIC. MACH. & EQUIP.	12,349,332	213,263	1.7269	0.09%
E	AG-OUTBLDG & FARMSITE LAND	79,927,245	1,369,916	1.7140	0.55%
F	AGRICULTURAL LAND	188,021,499	3,226,287	1.7159	1.30%
G	COMM., INDUST., & MINERAL	2,493,146,998	53,489,345	2.1455	21.53%
H	RESIDENTIAL **	8,106,467,188	183,579,626	2.2646	73.90%
	<b>SARPY COUNTY</b>	<b>11,197,836,530</b>	<b>248,409,121</b>	<b>2.2184</b>	<b>100.00%</b>

**Property Taxes by Property Type**

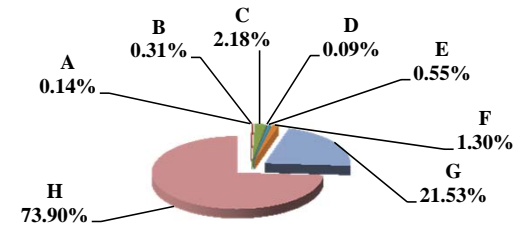

	<b>Property Type:</b>	<b>2011 VALUE</b>	<b>Value % of Total</b>
A	RAILROADS	19,544,888	0.17%
B	PUBLIC SERVIC ENTITIES	38,562,410	0.34%
C	COMM. & INDUST. EQUIP.	259,816,970	2.32%
D	AGRIC. MACH. & EQUIP.	12,349,332	0.11%
E	AG-OUTBLDG & FARMSITE LAND	79,927,245	0.71%
F	AGRICULTURAL LAND	188,021,499	1.68%
G	COMM., INDUST., & MINERAL	2,493,146,998	22.26%
H	RESIDENTIAL **	8,106,467,188	72.39%
	<b>SARPY COUNTY</b>	<b>11,197,836,530</b>	<b>100.00%</b>

\*\* Residential includes ag-dwelling & farm home site land.

**Value by Property Type**

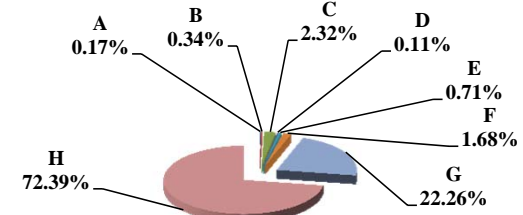

Table 19B Comparison 2010 vs. 2011 Valuation and Taxes Levied by Taxing Subdivision and by Property Type

VALUE by Taxing Subdivision	2010		2011		'10-'11		2010		2011	
	TOTAL VALUE		TOTAL VALUE		Amount Chg	% Chg Value	Average Rates		Average Rates	
County	11,077,286,277		11,197,836,530		120,550,253	1.09%	0.2999		0.2999	
Township	0		0		0					
City or Village	5,413,472,397		5,492,654,243		79,181,846	1.46%	0.5111		0.5280	
Fire District	5,739,964,443		5,782,910,192		42,945,749	0.75%	0.0991		0.1002	
Natural Resource District	11,077,286,277		11,197,836,530		120,550,253	1.09%	0.0328		0.0328	
Miscellaneous District	21,643,521,684		21,815,724,254		172,202,570	0.80%	0.1408		0.1398	
Educational Service Unit	11,077,286,278		11,197,836,528		120,550,250	1.09%	0.0160		0.0160	
Community College	11,077,286,277		11,197,836,530		120,550,253	1.09%	0.0850		0.0850	
Schools, Class 1 - 5	11,077,286,278		11,197,836,530		120,550,252	1.09%	1.0629		1.0609	< All Schools, including Learning Community
Schools, Learning Community*	11,074,225,321		11,194,511,801		120,286,480	1.09%	0.9613		0.9600	
Schools, Bonds	19,820,027,989		20,017,459,935		197,431,946	1.00%	0.0742		0.0787	
<b>SARPY COUNTY</b>	<b>11,077,286,277</b>		<b>11,197,836,530</b>		<b>120,550,253</b>	<b>1.09%</b>	<b>2.2057</b>		<b>2.2184</b>	

TAXES by Taxing Subdivision	% of Total	2010		2011		2011 % of Total Amt Chg	'10-'11		2010		2011		% Chg Bond Taxes	% Chg NonBond
		TOTAL TAXES		TOTAL TAXES			Amount Chg	% Chg Tax	Bond Taxes	NonBond Taxes	Bond Taxes	NonBond Taxes		
County	13.60%	33,220,718		33,582,248		8.87%	361,530	1.09%	2,117,866	31,102,852	1,859,737	31,722,511	-12.19%	1.99%
Township	0.00%	0		0		0.00%	0		0	0	0	0		
City or Village	11.32%	27,665,554		29,000,444		32.75%	1,334,891	4.83%	9,853,068	17,812,486	9,416,637	19,583,807	-4.43%	9.94%
Fire District	2.33%	5,686,918		5,796,211		2.68%	109,294	1.92%	893,319	4,793,599	1,107,104	4,689,108	23.93%	-2.18%
Natural Resource District	1.48%	3,628,149		3,667,631		0.97%	39,482	1.09%	0	3,628,149	0	3,667,631		1.09%
Miscellaneous District	12.48%	30,484,700		30,497,246		0.31%	12,546	0.04%	20,136,628	10,348,072	20,328,805	10,168,441	0.95%	-1.74%
Educational Service Unit	0.73%	1,775,377		1,792,666		0.42%	17,288	0.97%	0	1,775,377	0	1,792,666		0.97%
Community College	3.85%	9,415,697		9,518,167		2.51%	102,470	1.09%	0	9,415,697	0	9,518,167		1.09%
Schools, Class 1 - 5		11,293,211		11,336,004				--		11,293,211		11,336,004	--	--
Schools, Learning Community*		106,451,029		107,467,341				--		106,451,029		107,467,341	--	--
Schools, Total Non-bond	48.19%	117,744,240		118,803,345		25.98%	1,059,105	0.90%		117,744,240		118,803,345		0.90%
Schools, Bonds	6.02%	14,711,571		15,751,163		25.50%	1,039,592	7.07%	14,711,571	0	15,751,163	0	7.07%	
<b>SARPY COUNTY</b>	<b>100.00%</b>	<b>244,332,923</b>		<b>248,409,121</b>		<b>100.00%</b>	<b>4,076,197</b>	<b>1.67%</b>	<b>47,712,452</b>	<b>196,620,471</b>	<b>48,463,445</b>	<b>199,945,675</b>	<b>1.57%</b>	<b>1.69%</b>

VALUE by Property Type	% of Total	2010		2011		2011 % of Total Amt Chg	'10-'11		2010		2011	
		TOTAL VALUE		TOTAL VALUE			Amount Chg	% Chg Value	Average Rates		Average Rates	
Agricultural Land	1.27%	141,193,520		188,021,499		38.85%	46,827,979	33.17%	1.6998		1.7159	
Agric. Improvements & Farm Site	0.74%	82,429,585		79,927,245		-2.08%	(2,502,340)	-3.04%	1.6946		1.7140	
Residential **	72.26%	8,004,687,942		8,106,467,188		84.43%	101,779,246	1.27%	2.2533		2.2646	
Commercial & Indust. & Mineral	22.23%	2,462,232,923		2,493,146,998		25.64%	30,914,075	1.26%	2.1251		2.1455	
Railroad - Real	0.13%	13,997,330		16,838,307		2.36%	2,840,977	20.30%	1.7458		1.7500	
Public Service Entity - Real	0.08%	9,381,085		7,675,712		-1.41%	(1,705,373)	-18.18%	1.9836		1.9800	
<b>SUBTOTAL-REAL</b>	<b>96.72%</b>	<b>10,713,922,385</b>		<b>10,892,076,949</b>		<b>147.78%</b>	<b>178,154,564</b>	<b>1.66%</b>	<b>2.2113</b>		<b>2.2228</b>	
Agricultural Personal Property	0.10%	10,749,307		12,349,332		1.33%	1,600,025	14.88%	1.7157		1.7269	
Commercial Personal Property	2.71%	300,487,725		259,816,970		-33.74%	(40,670,755)	-13.53%	2.0657		2.0874	
Railroad Personal	0.02%	2,638,130		2,706,581		0.06%	68,451	2.59%	1.7458		1.7496	
Public Service Entity Personal	0.45%	49,488,730		30,886,698		-15.43%	(18,602,032)	-37.59%	1.9706		1.9854	
<b>SUBTOTAL - PERSONAL</b>	<b>3.28%</b>	<b>363,363,892</b>		<b>305,759,581</b>		<b>-47.78%</b>	<b>(57,604,311)</b>	<b>-15.85%</b>	<b>2.0401</b>		<b>2.0596</b>	
<b>SARPY COUNTY</b>	<b>100.00%</b>	<b>11,077,286,277</b>		<b>11,197,836,530</b>		<b>100.00%</b>	<b>120,550,253</b>	<b>1.09%</b>	<b>2.2057</b>		<b>2.2184</b>	

TAXES by Property Type	% of Total	2010		2011		2011 % of Total Amt Chg	'10-'11		2010		2011		% Chg Bond Taxes	% Chg NonBond
		TOTAL TAXES		TOTAL TAXES			Amount Chg	% Chg Tax	Bond Taxes	NonBond Taxes	Bond Taxes	NonBond Taxes		
Agricultural Land	0.98%	2,400,073		3,226,287		20.27%	826,214	34.42%	241,986	2,158,087	350,311	2,875,976	44.77%	33.27%
Agric. Improvements & Farm Site	0.57%	1,396,850		1,369,916		-0.66%	(26,934)	-1.93%	134,770	1,262,080	144,508	1,225,409	7.23%	-2.91%
Residential **	73.82%	180,368,332		183,579,626		78.78%	3,211,294	1.78%	37,076,323	143,292,009	37,707,878	145,871,748	1.70%	1.80%
Commercial & Indust. & Mineral	21.42%	52,324,287		53,489,345		28.58%	1,165,058	2.23%	9,046,354	43,277,932	9,224,834	44,264,511	1.97%	2.28%
Railroad - Real	0.10%	244,365		294,663		1.23%	50,297	20.58%	22,360	222,005	27,322	267,340	22.19%	20.42%
Public Service Entity - Real	0.08%	186,084		151,978		-0.84%	(34,106)	-18.33%	25,631	160,452	19,926	132,052	-22.26%	-17.70%
<b>SUBTOTAL-REAL</b>	<b>96.97%</b>	<b>236,919,991</b>		<b>242,111,814</b>		<b>127.37%</b>	<b>5,191,824</b>	<b>2.19%</b>	<b>46,547,425</b>	<b>190,372,566</b>	<b>47,474,779</b>	<b>194,637,035</b>	<b>1.99%</b>	<b>2.24%</b>
Agricultural Personal Property	0.08%	184,431		213,263		0.71%	28,832	15.63%	20,431	164,001	24,510	188,753	19.97%	15.09%
Commercial Personal Property	2.54%	6,207,221		5,423,477		-19.23%	(783,743)	-12.63%	1,007,094	5,200,127	880,950	4,542,527	-12.53%	-12.65%
Railroad Personal	0.02%	46,056		47,355		0.03%	1,300	2.82%	4,229	41,826	4,343	43,012	2.70%	2.83%
Public Service Entity Personal	0.40%	975,225		613,210		-8.88%	(362,015)	-37.12%	133,274	841,951	78,862	534,348	-40.83%	-36.53%
<b>SUBTOTAL - PERSONAL</b>	<b>3.03%</b>	<b>7,412,932</b>		<b>6,297,306</b>		<b>-27.37%</b>	<b>(1,115,627)</b>	<b>-15.05%</b>	<b>1,165,027</b>	<b>6,247,905</b>	<b>988,665</b>	<b>5,308,640</b>	<b>-15.14%</b>	<b>-15.03%</b>
<b>SARPY COUNTY</b>	<b>100.00%</b>	<b>244,332,923</b>		<b>248,409,121</b>		<b>100.00%</b>	<b>4,076,197</b>	<b>1.67%</b>	<b>47,712,452</b>	<b>196,620,471</b>	<b>48,463,445</b>	<b>199,945,675</b>	<b>1.57%</b>	<b>1.69%</b>

\* Learning Community levy/tax began 2009 \*\* Residential includes agricultural residences and home site land.



**Table 19A 2011 Value & Taxes Levied by Taxing Subdivision & by Property Type**

<b>County Seat:</b>	<b>Wahoo, NE</b>	<b>Taxable Amland Acres:</b>	
<b>County Population:</b>	<b>20,780</b>	Irrigated	95,472.95
<b>Personal Property Schedules:</b>	<b>1,477</b>	Dryland	260,978.16
Residential & Recreational Records:	8,345	Grassland	55,627.42
Comm. & Indust.& Mineral Records:	859	Wasteland	7,778.72
Agricultural Records:	6,275	Other	0.00
<b>Total Taxable Real Prop.Records:</b>	<b>15,479</b>	<b>Total Acres</b>	<b>419,857.25</b>

(see Table 20 records/acres)

	<b>Taxing Subdivision:</b>	<b>2011 VALUE</b>	<b>2011 TAXES</b>	<b>Average Tax Rate</b>	<b>Taxes % of Total</b>
A	TOWNSHIPS	2,036,269,060	1,288,674	0.0633	2.98%
B	MISCELLANEOUS DIST.	4,901,642,818	1,712,116	0.0349	3.95%
C	FIRE DISTRICTS	1,881,899,178	996,937	0.0530	2.30%
D	EDUC. SERV. UNIT	2,265,345,698	339,806	0.0150	0.78%
E	NAT. RESOURCE DIST.	2,265,345,701	1,177,544	0.0520	2.72%
F	COMMUNITY COLLEGE	2,265,345,694	1,420,380	0.0627	3.28%
G	COUNTY	2,265,345,695	6,796,044	0.3000	15.70%
H	CITY OR VILLAGE	541,457,960	3,100,642	0.5726	7.16%
I	SCHOOL DISTRICTS	2,265,345,701	26,464,606	1.1682	61.12%
	<b>SAUNDERS COUNTY</b>	<b>2,265,345,695</b>	<b>43,296,750</b>	<b>1.9113</b>	<b>100.00%</b>

**78 SAUNDERS COUNTY**

**2011 Levels of Value**

Residential:	95%
Commercial:	98%
Agricultural:	--
Ag Special Value:	70%

(see Table 24 Levels of Value & statistics)

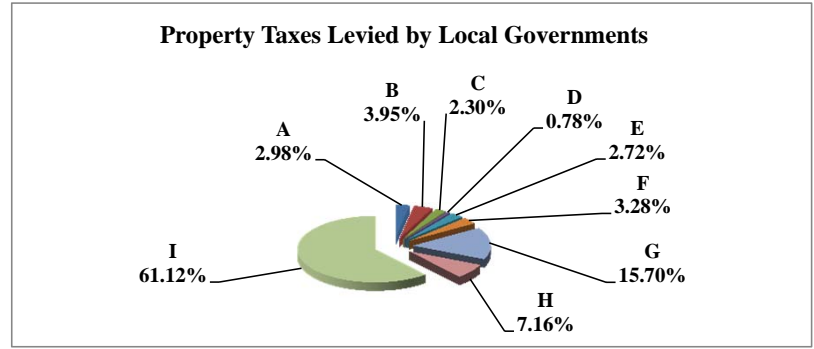

	<b>Property Type:</b>	<b>2011 VALUE</b>	<b>2011 TAXES</b>	<b>Average Tax Rate</b>	<b>Taxes % of Total</b>
A	RAILROADS	33,320,731	614,882	1.8453	1.42%
B	PUBLIC SERVIC ENTITIES	9,008,150	171,707	1.9061	0.40%
C	COMM. & INDUST. EQUIP.	23,643,355	485,575	2.0537	1.12%
D	AGRIC. MACH. & EQUIP.	63,163,214	1,119,298	1.7721	2.59%
E	AG-OUTBLDG & FARMSITE LAND	67,243,580	1,184,663	1.7617	2.74%
F	AGRICULTURAL LAND	829,089,030	14,574,620	1.7579	33.66%
G	COMM., INDUST., & MINERAL	105,104,030	2,345,548	2.2316	5.42%
H	RESIDENTIAL **	1,134,773,605	22,800,456	2.0093	52.66%
	<b>SAUNDERS COUNTY</b>	<b>2,265,345,695</b>	<b>43,296,750</b>	<b>1.9113</b>	<b>100.00%</b>

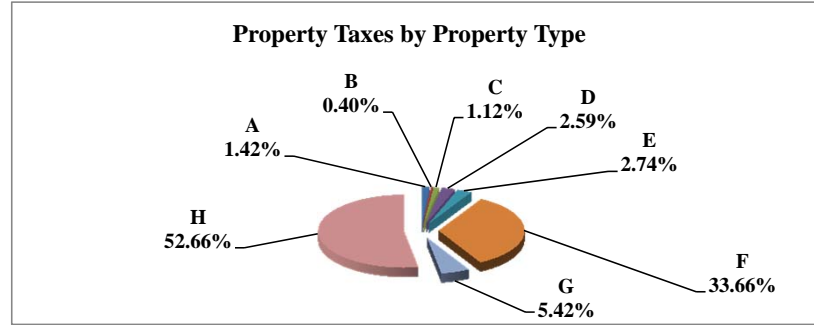

	<b>Property Type:</b>	<b>2011 VALUE</b>	<b>Value % of Total</b>
A	RAILROADS	33,320,731	1.47%
B	PUBLIC SERVIC ENTITIES	9,008,150	0.40%
C	COMM. & INDUST. EQUIP.	23,643,355	1.04%
D	AGRIC. MACH. & EQUIP.	63,163,214	2.79%
E	AG-OUTBLDG & FARMSITE LAND	67,243,580	2.97%
F	AGRICULTURAL LAND	829,089,030	36.60%
G	COMM., INDUST., & MINERAL	105,104,030	4.64%
H	RESIDENTIAL **	1,134,773,605	50.09%
	<b>SAUNDERS COUNTY</b>	<b>2,265,345,695</b>	<b>100.00%</b>

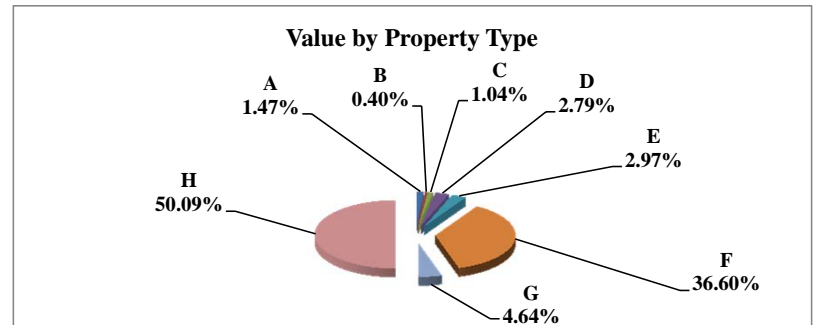

\*\* Residential includes ag-dwelling & farm home site land.

**Table 19B Comparison 2010 vs. 2011 Valuation and Taxes Levied by Taxing Subdivision and by Property Type**

**78 SAUNDERS COUNTY**

VALUE by Taxing Subdivision	2010		2011		'10-'11		2010		2011	
	TOTAL VALUE	TOTAL VALUE	Amount Chg	% Chg Value	Average Rates	Average Rates				
County	2,071,203,462	2,265,345,695	194,142,233	9.37%	0.3443	0.3000				
Township	1,842,233,964	2,036,269,060	194,035,096	10.53%	0.0729	0.0633				
City or Village	537,158,039	541,457,960	4,299,921	0.80%	0.5679	0.5726				
Fire District	1,687,741,793	1,881,899,178	194,157,385	11.50%	0.0507	0.0530				
Natural Resource District	2,071,203,460	2,265,345,701	194,142,241	9.37%	0.0434	0.0520				
Miscellaneous District	2,444,616,006	4,901,642,818	2,457,026,812	100.51%	0.0282	0.0349				
Educational Service Unit	2,071,203,460	2,265,345,698	194,142,238	9.37%	0.0150	0.0150				
Community College	2,071,203,461	2,265,345,694	194,142,233	9.37%	0.0600	0.0627				
Schools, Class 1 - 5	2,071,203,464	2,265,345,701	194,142,237	9.37%	1.0528	1.0480				
Schools, Learning Community*	0	0	0							
Schools, Bonds	3,613,467,852	3,668,887,375	55,419,523	1.53%	0.0670	0.0742				
<b>SAUNDERS COUNTY</b>	<b>2,071,203,462</b>	<b>2,265,345,695</b>	<b>194,142,233</b>	<b>9.37%</b>	<b>1.9191</b>	<b>1.9113</b>				

TAXES by Taxing Subdivision	2010		2011		2011 % of		'10-'11		2010		2011		% Chg	
	% of Total	TOTAL TAXES	% of Total	TOTAL TAXES	Total Amt Chg	Amount Chg	% Chg Tax	Bond Taxes	NonBond Taxes	Bond Taxes	NonBond Taxes	Bond Taxes	NonBond	
County	17.94%	7,130,639	15.70%	6,796,044	-9.43%	(334,594)	-4.69%	918,993	6,211,646	0	6,796,044	-100.00%	9.41%	
Township	3.38%	1,343,708	2.98%	1,288,674	-1.55%	(55,034)	-4.10%	0	1,343,708	0	1,288,674	-4.10%		
City or Village	7.67%	3,050,502	7.16%	3,100,642	1.41%	50,140	1.64%	787,784	2,262,717	815,139	2,285,503	3.47%	1.01%	
Fire District	2.15%	856,222	2.30%	996,937	3.97%	140,716	16.43%	181,692	674,530	244,492	752,445	34.56%	11.55%	
Natural Resource District	2.26%	898,863	2.72%	1,177,544	7.85%	278,681	31.00%	0	898,863	0	1,177,544		31.00%	
Miscellaneous District	1.73%	689,488	3.95%	1,712,116	28.82%	1,022,628	148.32%	222,579	466,910	225,731	1,486,386	1.42%	218.35%	
Educational Service Unit	0.78%	310,670	0.78%	339,806	0.82%	29,136	9.38%	0	310,670	0	339,806		9.38%	
Community College	3.13%	1,242,722	3.28%	1,420,380	5.01%	177,658	14.30%	0	1,242,722	0	1,420,380		14.30%	
Schools, Class 1 - 5		21,804,902		23,741,955			--		21,804,902		23,741,955	--	--	
Schools, Learning Community*		0		0			--		0		0	--	--	
Schools, Total Non-bond	54.86%	21,804,902	54.84%	23,741,955	54.59%	1,937,053	8.88%		21,804,902		23,741,955		8.88%	
Schools, Bonds	6.09%	2,420,435	6.29%	2,722,650	8.52%	302,216	12.49%	2,420,435	0	2,722,650	0	12.49%		
<b>SAUNDERS COUNTY</b>	<b>100.00%</b>	<b>39,748,150</b>	<b>100.00%</b>	<b>43,296,750</b>	<b>100.00%</b>	<b>3,548,600</b>	<b>8.93%</b>	<b>4,531,482</b>	<b>35,216,668</b>	<b>4,008,013</b>	<b>39,288,737</b>	<b>-11.55%</b>	<b>11.56%</b>	

VALUE by Property Type	2010		2011		2011 % of		'10-'11		2010		2011	
	% of Total	TOTAL VALUE	% of Total	TOTAL VALUE	Total Amt Chg	Amount Chg	% Chg Value	Average Rates	Average Rates			
Agricultural Land	32.45%	672,189,460	36.60%	829,089,030	80.82%	156,899,570	23.34%	1.7677	1.7579			
Agric. Improvements & Farm Site	1.89%	39,245,700	2.97%	67,243,580	14.42%	27,997,880	71.34%	1.7607	1.7617			
Residential **	54.51%	1,129,088,480	50.09%	1,134,773,605	2.93%	5,685,125	0.50%	1.9915	2.0093			
Commercial & Indust. & Mineral	5.38%	111,355,830	4.64%	105,104,030	-3.22%	(6,251,800)	-5.61%	2.2178	2.2316			
Railroad - Real	1.12%	23,128,018	1.27%	28,702,537	2.87%	5,574,519	24.10%	1.8279	1.8452			
Public Service Entity - Real	0.20%	4,218,745	0.08%	1,805,784	-1.24%	(2,412,961)	-57.20%	1.8911	1.8826			
<b>SUBTOTAL-REAL</b>	<b>95.56%</b>	<b>1,979,226,233</b>	<b>95.65%</b>	<b>2,166,718,566</b>	<b>96.57%</b>	<b>187,492,333</b>	<b>9.47%</b>	<b>1.9215</b>	<b>1.9139</b>			
Agricultural Personal Property	2.50%	51,740,754	2.79%	63,163,214	5.88%	11,422,460	22.08%	1.7842	1.7721			
Commercial Personal Property	1.32%	27,390,000	1.04%	23,643,355	-1.93%	(3,746,645)	-13.68%	2.0010	2.0537			
Railroad Personal	0.21%	4,358,429	0.20%	4,618,194	0.13%	259,765	5.96%	1.8274	1.8461			
Public Service Entity Personal	0.41%	8,488,046	0.32%	7,202,366	-0.66%	(1,285,680)	-15.15%	1.9510	1.9120			
<b>SUBTOTAL - PERSONAL</b>	<b>4.44%</b>	<b>91,977,229</b>	<b>4.35%</b>	<b>98,627,129</b>	<b>3.43%</b>	<b>6,649,900</b>	<b>7.23%</b>	<b>1.8662</b>	<b>1.8533</b>			
<b>SAUNDERS COUNTY</b>	<b>100.00%</b>	<b>2,071,203,462</b>	<b>100.00%</b>	<b>2,265,345,695</b>	<b>100.00%</b>	<b>194,142,233</b>	<b>9.37%</b>	<b>1.9191</b>	<b>1.9113</b>			

TAXES by Property Type	2010		2011		2011 % of		'10-'11		2010		2011		% Chg	
	% of Total	TOTAL TAXES	% of Total	TOTAL TAXES	Total Amt Chg	Amount Chg	% Chg Tax	Bond Taxes	NonBond Taxes	Bond Taxes	NonBond Taxes	Bond Taxes	NonBond	
Agricultural Land	29.89%	11,882,599	33.66%	14,574,620	75.86%	2,692,021	22.66%	992,713	10,889,886	925,104	13,649,516	-6.81%	25.34%	
Agric. Improvements & Farm Site	1.74%	690,999	2.74%	1,184,663	13.91%	493,664	71.44%	59,960	631,040	80,161	1,104,502	33.69%	75.03%	
Residential **	56.57%	22,485,913	52.66%	22,800,456	8.86%	314,544	1.40%	2,901,318	19,584,595	2,502,982	20,297,475	-13.73%	3.64%	
Commercial & Indust. & Mineral	6.21%	2,469,642	5.42%	2,345,548	-3.50%	(124,093)	-5.02%	357,672	2,111,970	302,284	2,043,264	-15.49%	-3.25%	
Railroad - Real	1.06%	422,750	1.22%	529,623	3.01%	106,873	25.28%	45,071	377,680	48,151	481,473	6.83%	27.48%	
Public Service Entity - Real	0.20%	79,783	0.08%	33,995	-1.29%	(45,787)	-57.39%	7,932	71,851	3,013	30,982	-62.01%	-56.88%	
<b>SUBTOTAL-REAL</b>	<b>95.68%</b>	<b>38,031,686</b>	<b>95.78%</b>	<b>41,468,907</b>	<b>96.86%</b>	<b>3,437,221</b>	<b>9.04%</b>	<b>4,364,664</b>	<b>33,667,021</b>	<b>3,861,695</b>	<b>37,607,212</b>	<b>-11.52%</b>	<b>11.70%</b>	
Agricultural Personal Property	2.32%	923,135	2.59%	1,119,298	5.53%	196,163	21.25%	75,972	847,163	71,822	1,047,476	-5.46%	23.65%	
Commercial Personal Property	1.38%	548,085	1.12%	485,575	-1.76%	(62,510)	-11.41%	62,907	485,178	53,346	432,229	-15.20%	-10.91%	
Railroad Personal	0.20%	79,647	0.20%	85,258	0.16%	5,611	7.05%	8,512	71,135	7,696	77,562	-9.58%	9.03%	
Public Service Entity Personal	0.42%	165,598	0.32%	137,712	-0.79%	(27,886)	-16.84%	19,427	146,171	13,454	124,258	-30.74%	-14.99%	
<b>SUBTOTAL - PERSONAL</b>	<b>4.32%</b>	<b>1,716,465</b>	<b>4.22%</b>	<b>1,827,843</b>	<b>3.14%</b>	<b>111,378</b>	<b>6.49%</b>	<b>166,818</b>	<b>1,549,647</b>	<b>146,318</b>	<b>1,681,525</b>	<b>-12.29%</b>	<b>8.51%</b>	
<b>SAUNDERS COUNTY</b>	<b>100.00%</b>	<b>39,748,150</b>	<b>100.00%</b>	<b>43,296,750</b>	<b>100.00%</b>	<b>3,548,600</b>	<b>8.93%</b>	<b>4,531,482</b>	<b>35,216,668</b>	<b>4,008,013</b>	<b>39,288,737</b>	<b>-11.55%</b>	<b>11.56%</b>	

\* Learning Community levy/tax began 2009 \*\* Residential includes agricultural residences and home site land.

**Table 19A 2011 Value & Taxes Levied by Taxing Subdivision & by Property Type**

<b>County Seat:</b>	<b>Gering, NE</b>	<b>Taxable Amland Acres:</b>	
<b>County Population:</b>	<b>36,970</b>	Irrigated	174,689.91
<b>Personal Property Schedules:</b>	<b>1,867</b>	Dryland	34,479.01
Residential & Recreational Records:	14,527	Grassland	189,526.89
Comm. & Indust. & Mineral Records:	2,238	Wasteland	12,776.46
Agricultural Records:	3,508	Other	0.00
<b>Total Taxable Real Prop. Records:</b>	<b>20,273</b>	<b>Total Acres</b>	<b>411,472.27</b>

(see Table 20 records/acres)

	<b>Taxing Subdivision:</b>	<b>2011 VALUE</b>	<b>2011 TAXES</b>	<b>Average Tax Rate</b>	<b>Taxes % of Total</b>
A	TOWNSHIPS	0	0		0.00%
B	MISCELLANEOUS DIST.	5,263,762,051	1,438,998	0.0273	3.19%
C	FIRE DISTRICTS	952,503,335	391,440	0.0411	0.87%
D	EDUC. SERV. UNIT	2,274,246,202	360,696	0.0159	0.80%
E	NAT. RESOURCE DIST.	2,274,246,202	1,312,241	0.0577	2.91%
F	COMMUNITY COLLEGE	2,274,246,202	2,280,160	0.1003	5.05%
G	COUNTY	2,274,246,202	9,809,500	0.4313	21.74%
H	CITY OR VILLAGE	1,348,427,194	3,517,172	0.2608	7.79%
I	SCHOOL DISTRICTS	2,274,246,197	26,020,787	1.1442	57.66%
	<b>SCOTTS BLUFF COUNTY</b>	<b>2,274,246,202</b>	<b>45,130,992</b>	<b>1.9844</b>	<b>100.00%</b>

**79 SCOTTS BLUFF COUNTY**

**2011 Levels of Value**

Residential:	95%
Commercial:	98%
Agricultural:	72%
Ag Special Value:	72%

(see Table 24 Levels of Value & statistics)

**Property Taxes Levied by Local Governments**

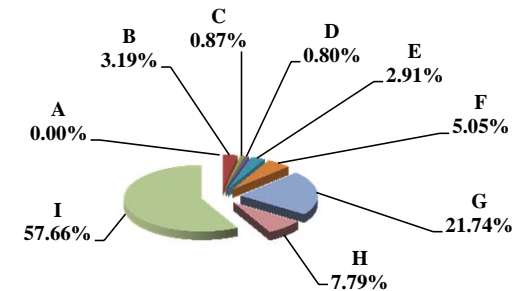

	<b>Property Type:</b>	<b>2011 VALUE</b>	<b>2011 TAXES</b>	<b>Average Tax Rate</b>	<b>Taxes % of Total</b>
A	RAILROADS	161,693,446	2,969,578	1.8365	6.58%
B	PUBLIC SERVIC ENTITIES	25,187,311	513,271	2.0378	1.14%
C	COMM. & INDUST. EQUIP.	72,123,497	1,458,823	2.0227	3.23%
D	AGRIC. MACH. & EQUIP.	38,621,047	707,819	1.8327	1.57%
E	AG-OUTBLDG & FARMSITE LAND	25,017,144	453,514	1.8128	1.00%
F	AGRICULTURAL LAND	254,126,959	4,631,339	1.8225	10.26%
G	COMM., INDUST., & MINERAL	486,874,315	9,976,991	2.0492	22.11%
H	RESIDENTIAL **	1,210,602,483	24,419,659	2.0171	54.11%
	<b>SCOTTS BLUFF COUNTY</b>	<b>2,274,246,202</b>	<b>45,130,992</b>	<b>1.9844</b>	<b>100.00%</b>

**Property Taxes by Property Type**

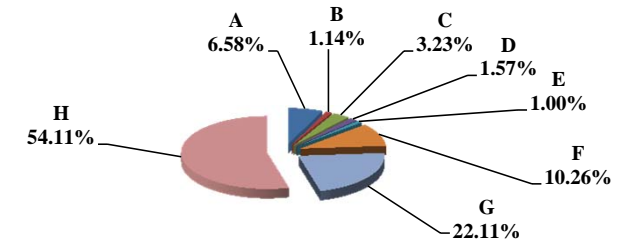

	<b>Property Type:</b>	<b>2011 VALUE</b>	<b>Value % of Total</b>
A	RAILROADS	161,693,446	7.11%
B	PUBLIC SERVIC ENTITIES	25,187,311	1.11%
C	COMM. & INDUST. EQUIP.	72,123,497	3.17%
D	AGRIC. MACH. & EQUIP.	38,621,047	1.70%
E	AG-OUTBLDG & FARMSITE LAND	25,017,144	1.10%
F	AGRICULTURAL LAND	254,126,959	11.17%
G	COMM., INDUST., & MINERAL	486,874,315	21.41%
H	RESIDENTIAL **	1,210,602,483	53.23%
	<b>SCOTTS BLUFF COUNTY</b>	<b>2,274,246,202</b>	<b>100.00%</b>

\*\* Residential includes ag-dwelling & farm home site land.

**Value by Property Type**

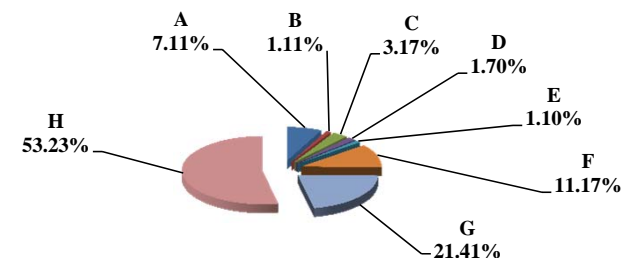

**Table 19B Comparison 2010 vs. 2011 Valuation and Taxes Levied by Taxing Subdivision and by Property Type**

VALUE by Taxing Subdivision	2010		2011		'10-'11		2010		2011	
	TOTAL VALUE		TOTAL VALUE		Amount Chg	% Chg Value	Average Rates		Average Rates	
County	2,168,034,442		2,274,246,202		106,211,760	4.90%	0.4238		0.4313	
Township	0		0		0					
City or Village	1,282,646,526		1,348,427,194		65,780,668	5.13%	0.2655		0.2608	
Fire District	903,223,331		952,503,335		49,280,004	5.46%	0.0434		0.0411	
Natural Resource District	2,168,034,442		2,274,246,202		106,211,760	4.90%	0.0551		0.0577	
Miscellaneous District	5,033,773,614		5,263,762,051		229,988,437	4.57%	0.0286		0.0273	
Educational Service Unit	2,168,034,442		2,274,246,202		106,211,760	4.90%	0.0159		0.0159	
Community College	2,168,034,442		2,274,246,202		106,211,760	4.90%	0.1016		0.1003	
Schools, Class 1 - 5	2,168,034,437		2,274,246,197		106,211,760	4.90%	1.0716		1.0742	
Schools, Learning Community*	0		0		0					
Schools, Bonds	1,194,993,484		1,860,189,589		665,196,105	55.67%	0.0803		0.0855	
<b>SCOTTS BLUFF COUNTY</b>	<b>2,168,034,442</b>		<b>2,274,246,202</b>		<b>106,211,760</b>	<b>4.90%</b>	<b>1.9538</b>		<b>1.9844</b>	

TAXES by Taxing Subdivision	2010		2011		2011 % of		'10-'11		2010		2011		% Chg		% Chg	
	% of Total	TOTAL TAXES	% of Total	TOTAL TAXES	Total Amt Chg	Amount Chg	% Chg Tax	Bond Taxes	NonBond Taxes	Bond Taxes	NonBond Taxes	Bond Taxes	NonBond Taxes	Bond Taxes	NonBond	
County	21.69%	9,188,345	21.74%	9,809,500	22.41%	621,155	6.76%	733,012	8,455,333	960,187	8,849,314	30.99%	4.66%			
Township	0.00%	0	0.00%	0	0.00%	0		0	0	0	0					
City or Village	8.04%	3,405,208	7.79%	3,517,172	4.04%	111,964	3.29%	995,653	2,409,555	1,000,999	2,516,173	0.54%	4.42%			
Fire District	0.92%	391,763	0.87%	391,440	-0.01%	(323)	-0.08%	16,636	375,126	10,960	380,480	-34.12%	1.43%			
Natural Resource District	2.82%	1,195,454	2.91%	1,312,241	4.21%	116,787	9.77%	0	1,195,454	0	1,312,241		9.77%			
Miscellaneous District	3.39%	1,437,321	3.19%	1,438,998	0.06%	1,676	0.12%	220,489	1,216,832	172,615	1,266,382	-21.71%	4.07%			
Educational Service Unit	0.81%	345,152	0.80%	360,696	0.56%	15,543	4.50%	19,946	325,206	19,559	341,137	-1.94%	4.90%			
Community College	5.20%	2,203,156	5.05%	2,280,160	2.78%	77,003	3.50%	0	2,203,156	0	2,280,160		3.50%			
Schools, Class 1 - 5		23,233,511		24,431,089			--		23,233,511		24,431,089		--			
Schools, Learning Community*		0		0			--		0		0		--			
Schools, Total Non-bond	54.85%	23,233,511	54.13%	24,431,089	43.21%	1,197,579	5.15%		23,233,511		24,431,089		5.15%			
Schools, Bonds	2.27%	959,854	3.52%	1,589,697	22.73%	629,843	65.62%	959,854	0	1,589,697	0	65.62%				
<b>SCOTTS BLUFF COUNTY</b>	<b>100.00%</b>	<b>42,359,765</b>	<b>100.00%</b>	<b>45,130,992</b>	<b>100.00%</b>	<b>2,771,227</b>	<b>6.54%</b>	<b>2,945,591</b>	<b>39,414,174</b>	<b>3,754,017</b>	<b>41,376,976</b>	<b>27.45%</b>	<b>4.98%</b>			

VALUE by Property Type	2010		2011		2011 % of		'10-'11		2010		2011	
	% of Total	TOTAL VALUE	% of Total	TOTAL VALUE	Total Amt Chg	Amount Chg	% Chg Value	Average Rates		Average Rates		
Agricultural Land	10.91%	236,550,313	11.17%	254,126,959	16.55%	17,576,646	7.43%	1.7975		1.8225		
Agric. Improvements & Farm Site	1.19%	25,881,706	1.10%	25,017,144	-0.81%	(864,562)	-3.34%	1.7921		1.8128		
Residential **	55.39%	1,200,910,432	53.23%	1,210,602,483	9.13%	9,692,051	0.81%	1.9794		2.0171		
Commercial & Indust. & Mineral	19.96%	432,782,106	21.41%	486,874,315	50.93%	54,092,209	12.50%	2.0232		2.0492		
Railroad - Real	5.10%	110,479,947	6.10%	138,804,568	26.67%	28,324,621	25.64%	1.8076		1.8366		
Public Service Entity - Real	0.42%	9,085,475	0.07%	1,641,091	-7.01%	(7,444,384)	-81.94%	1.9792		2.0748		
<b>SUBTOTAL-REAL</b>	<b>92.97%</b>	<b>2,015,689,979</b>	<b>93.09%</b>	<b>2,117,066,560</b>	<b>95.45%</b>	<b>101,376,581</b>	<b>5.03%</b>	<b>1.9556</b>		<b>1.9869</b>		
Agricultural Personal Property	1.65%	35,757,610	1.70%	38,621,047	2.70%	2,863,437	8.01%	1.8077		1.8327		
Commercial Personal Property	3.38%	73,230,359	3.17%	72,123,497	-1.04%	(1,106,862)	-1.51%	1.9987		2.0227		
Railroad Personal	0.95%	20,619,372	1.01%	22,888,878	2.14%	2,269,506	11.01%	1.8080		1.8364		
Public Service Entity Personal	1.05%	22,737,122	1.04%	23,546,220	0.76%	809,098	3.56%	2.0142		2.0352		
<b>SUBTOTAL - PERSONAL</b>	<b>7.03%</b>	<b>152,344,463</b>	<b>6.91%</b>	<b>157,179,642</b>	<b>4.55%</b>	<b>4,835,179</b>	<b>3.17%</b>	<b>1.9304</b>		<b>1.9508</b>		
<b>SCOTTS BLUFF COUNTY</b>	<b>100.00%</b>	<b>2,168,034,442</b>	<b>100.00%</b>	<b>2,274,246,202</b>	<b>100.00%</b>	<b>106,211,760</b>	<b>4.90%</b>	<b>1.9538</b>		<b>1.9844</b>		

TAXES by Property Type	2010		2011		2011 % of		'10-'11		2010		2011		% Chg		% Chg	
	% of Total	TOTAL TAXES	% of Total	TOTAL TAXES	Total Amt Chg	Amount Chg	% Chg Tax	Bond Taxes	NonBond Taxes	Bond Taxes	NonBond Taxes	Bond Taxes	NonBond	Bond Taxes	NonBond	
Agricultural Land	10.04%	4,252,072	10.26%	4,631,339	13.69%	379,267	8.92%	189,869	4,062,203	265,710	4,365,629	39.94%	7.47%			
Agric. Improvements & Farm Site	1.09%	463,819	1.00%	453,514	-0.37%	(10,306)	-2.22%	19,868	443,952	24,237	429,276	21.99%	-3.31%			
Residential **	56.12%	23,770,302	54.11%	24,419,659	23.43%	649,357	2.73%	1,611,425	22,158,877	2,017,034	22,402,625	25.17%	1.10%			
Commercial & Indust. & Mineral	20.67%	8,755,918	22.11%	9,976,991	44.06%	1,221,073	13.95%	833,403	7,922,515	1,057,993	8,918,997	26.95%	12.58%			
Railroad - Real	4.71%	1,997,030	5.65%	2,549,252	19.93%	552,222	27.65%	80,386	1,916,643	142,591	2,406,661	77.38%	25.57%			
Public Service Entity - Real	0.42%	179,821	0.08%	34,049	-5.26%	(145,772)	-81.07%	9,758	170,063	2,676	31,373	-72.57%	-81.55%			
<b>SUBTOTAL-REAL</b>	<b>93.06%</b>	<b>39,418,962</b>	<b>93.21%</b>	<b>42,064,803</b>	<b>95.48%</b>	<b>2,645,841</b>	<b>6.71%</b>	<b>2,744,708</b>	<b>36,674,254</b>	<b>3,510,242</b>	<b>38,554,561</b>	<b>27.89%</b>	<b>5.13%</b>			
Agricultural Personal Property	1.53%	646,399	1.57%	707,819	2.22%	61,420	9.50%	30,996	615,403	42,670	665,149	37.66%	8.08%			
Commercial Personal Property	3.46%	1,463,642	3.23%	1,458,823	-0.17%	(4,820)	-0.33%	122,789	1,340,853	140,424	1,318,398	14.36%	-1.67%			
Railroad Personal	0.88%	372,791	0.93%	420,326	1.72%	47,535	12.75%	15,037	357,755	23,560	396,766	56.68%	10.90%			
Public Service Entity Personal	1.08%	457,970	1.06%	479,222	0.77%	21,252	4.64%	32,060	425,910	37,120	442,101	15.78%	3.80%			
<b>SUBTOTAL - PERSONAL</b>	<b>6.94%</b>	<b>2,940,802</b>	<b>6.79%</b>	<b>3,066,189</b>	<b>4.52%</b>	<b>125,387</b>	<b>4.26%</b>	<b>200,883</b>	<b>2,739,920</b>	<b>243,775</b>	<b>2,822,415</b>	<b>21.35%</b>	<b>3.01%</b>			
<b>SCOTTS BLUFF COUNTY</b>	<b>100.00%</b>	<b>42,359,765</b>	<b>100.00%</b>	<b>45,130,992</b>	<b>100.00%</b>	<b>2,771,227</b>	<b>6.54%</b>	<b>2,945,591</b>	<b>39,414,174</b>	<b>3,754,017</b>	<b>41,376,976</b>	<b>27.45%</b>	<b>4.98%</b>			

\* Learning Community levy/tax began 2009 \*\* Residential includes agricultural residences and home site land.

**Table 19A 2011 Value & Taxes Levied by Taxing Subdivision & by Property Type**

<b>County Seat:</b>	<b>Seward, NE</b>	<b>Taxable Agland Acres:</b>	
<b>County Population:</b>	<b>16,750</b>	Irrigated	132,946.89
<b>Personal Property Schedules:</b>	<b>1,608</b>	Dryland	124,104.41
Residential & Recreational Records:	6,175	Grassland	59,338.52
Comm. & Indust. & Mineral Records:	684	Wasteland	4,671.91
Agricultural Records:	3,289	Other	5,376.57
<b>Total Taxable Real Prop. Records:</b>	<b>10,148</b>	<b>Total Acres</b>	<b>326,438.30</b>

(see Table 20 records/acres)

	<b>Taxing Subdivision:</b>	<b>2011 VALUE</b>	<b>2011 TAXES</b>	<b>Average Tax Rate</b>	<b>Taxes % of Total</b>
A	TOWNSHIPS	0	0		0.00%
B	MISCELLANEOUS DIST.	2,444,359,283	664,381	0.0272	2.14%
C	FIRE DISTRICTS	1,248,161,706	472,548	0.0379	1.52%
D	EDUC. SERV. UNIT	1,807,025,834	271,054	0.0150	0.87%
E	NAT. RESOURCE DIST.	1,807,025,832	470,098	0.0260	1.52%
F	COMMUNITY COLLEGE	1,807,025,832	1,133,005	0.0627	3.65%
G	COUNTY	1,807,025,832	6,483,447	0.3588	20.91%
H	CITY OR VILLAGE	558,864,125	2,177,838	0.3897	7.02%
I	SCHOOL DISTRICTS	1,807,025,837	19,331,389	1.0698	62.35%
	<b>SEWARD COUNTY</b>	<b>1,807,025,832</b>	<b>31,003,761</b>	<b>1.7157</b>	<b>100.00%</b>

**80 SEWARD COUNTY**

**2011 Levels of Value**

Residential:	94%
Commercial:	--
Agricultural:	73%
Ag Special Value:	71%

(see Table 24 Levels of Value & statistics)

**Property Taxes Levied by Local Governments**

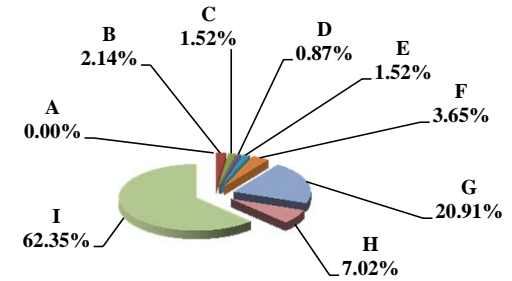

	<b>Property Type:</b>	<b>2011 VALUE</b>	<b>2011 TAXES</b>	<b>Average Tax Rate</b>	<b>Taxes % of Total</b>
A	RAILROADS	46,986,285	758,119	1.6135	2.45%
B	PUBLIC SERVIC ENTITIES	21,734,682	369,313	1.6992	1.19%
C	COMM. & INDUST. EQUIP.	42,898,832	850,853	1.9834	2.74%
D	AGRIC. MACH. & EQUIP.	59,727,920	914,986	1.5319	2.95%
E	AG-OUTBLDG & FARMSITE LAND	34,990,281	556,659	1.5909	1.80%
F	AGRICULTURAL LAND	705,307,771	10,885,158	1.5433	35.11%
G	COMM., INDUST., & MINERAL	131,659,547	2,537,746	1.9275	8.19%
H	RESIDENTIAL **	763,720,514	14,130,926	1.8503	45.58%
	<b>SEWARD COUNTY</b>	<b>1,807,025,832</b>	<b>31,003,761</b>	<b>1.7157</b>	<b>100.00%</b>

**Property Taxes by Property Type**

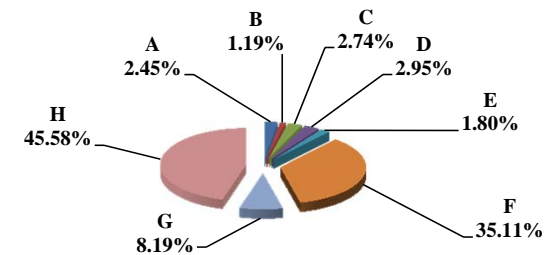

	<b>Property Type:</b>	<b>2011 VALUE</b>	<b>Value % of Total</b>
A	RAILROADS	46,986,285	2.60%
B	PUBLIC SERVIC ENTITIES	21,734,682	1.20%
C	COMM. & INDUST. EQUIP.	42,898,832	2.37%
D	AGRIC. MACH. & EQUIP.	59,727,920	3.31%
E	AG-OUTBLDG & FARMSITE LAND	34,990,281	1.94%
F	AGRICULTURAL LAND	705,307,771	39.03%
G	COMM., INDUST., & MINERAL	131,659,547	7.29%
H	RESIDENTIAL **	763,720,514	42.26%
	<b>SEWARD COUNTY</b>	<b>1,807,025,832</b>	<b>100.00%</b>

\*\* Residential includes ag-dwelling & farm home site land.

**Value by Property Type**

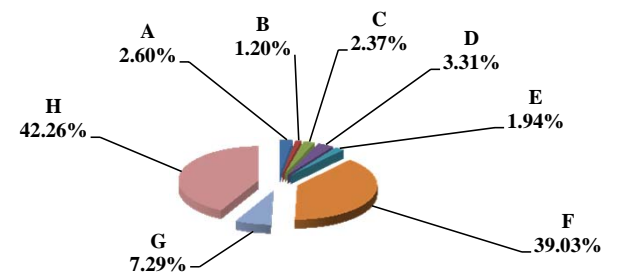

Table 19B Comparison 2010 vs. 2011 Valuation and Taxes Levied by Taxing Subdivision and by Property Type

80 SEWARD COUNTY

VALUE by Taxing Subdivision	2010		2011		'10-'11		2010		2011	
	TOTAL VALUE		TOTAL VALUE		Amount Chg	% Chg Value	Average Rates		Average Rates	
County	1,706,365,907		1,807,025,832		100,659,925	5.90%	0.3469		0.3588	
Township	0		0		0					
City or Village	563,816,438		558,864,125		(4,952,313)	-0.88%	0.3943		0.3897	
Fire District	1,142,549,469		1,248,161,706		105,612,237	9.24%	0.0426		0.0379	
Natural Resource District	1,706,365,909		1,807,025,832		100,659,923	5.90%	0.0276		0.0260	
Miscellaneous District	2,325,507,318		2,444,359,283		118,851,965	5.11%	0.0284		0.0272	
Educational Service Unit	1,706,365,906		1,807,025,834		100,659,928	5.90%	0.0150		0.0150	
Community College	1,706,365,907		1,807,025,832		100,659,925	5.90%	0.0600		0.0627	
Schools, Class 1 - 5	1,706,365,905		1,807,025,837		100,659,932	5.90%	0.9504		0.9516	
Schools, Learning Community*	0		0		0					
Schools, Bonds	2,569,302,990		2,701,452,445		132,149,455	5.14%	0.0830		0.0790	
<b>SEWARD COUNTY</b>	<b>1,706,365,907</b>		<b>1,807,025,832</b>		<b>100,659,925</b>	<b>5.90%</b>	<b>1.7224</b>		<b>1.7157</b>	

TAXES by Taxing Subdivision	2010		2011		2011 % of		'10-'11		2010		2011		% Chg		
	% of Total	TOTAL TAXES	% of Total	TOTAL TAXES	Total Amt Chg	Amount Chg	% Chg Tax	Bond Taxes	NonBond Taxes	Bond Taxes	NonBond Taxes	Bond Taxes	NonBond Taxes	Bond Taxes	NonBond
County	20.14%	5,919,075	20.91%	6,483,447	34.97%	564,372	9.53%	0	5,919,075	0	6,483,447	0	6,483,447	0	9.53%
Township	0.00%	0	0.00%	0	0.00%	0	0	0	0	0	0	0	0	0	
City or Village	7.57%	2,223,374	7.02%	2,177,838	-2.82%	(45,536)	-2.05%	443,541	1,779,833	177,241	2,000,597	2,000,597	2,000,597	-60.04%	12.40%
Fire District	1.66%	487,167	1.52%	472,548	-0.91%	(14,620)	-3.00%	97,722	389,445	87,936	384,612	384,612	384,612	-10.01%	-1.24%
Natural Resource District	1.60%	470,629	1.52%	470,098	-0.03%	(531)	-0.11%	0	470,629	0	470,098	470,098	470,098	-0.11%	-0.11%
Miscellaneous District	2.24%	659,506	2.14%	664,381	0.30%	4,875	0.74%	61,634	597,872	52,329	612,052	612,052	612,052	-15.10%	2.37%
Educational Service Unit	0.87%	255,952	0.87%	271,054	0.94%	15,102	5.90%	0	255,952	0	271,054	271,054	271,054	5.90%	5.90%
Community College	3.48%	1,023,821	3.65%	1,133,005	6.77%	109,184	10.66%	0	1,023,821	0	1,133,005	1,133,005	1,133,005	10.66%	10.66%
Schools, Class 1 - 5		16,217,720		17,195,903			--		16,217,720		17,195,903		17,195,903	--	--
Schools, Learning Community*		0		0			--		0		0		0	--	--
Schools, Total Non-bond	55.18%	16,217,720	55.46%	17,195,903	60.61%	978,183	6.03%		16,217,720		17,195,903		17,195,903		6.03%
Schools, Bonds	7.26%	2,132,597	6.89%	2,135,486	0.18%	2,890	0.14%	2,132,597	0	2,135,486	0	2,135,486	0	0.14%	0.14%
<b>SEWARD COUNTY</b>	<b>100.00%</b>	<b>29,389,841</b>	<b>100.00%</b>	<b>31,003,761</b>	<b>100.00%</b>	<b>1,613,920</b>	<b>5.49%</b>	<b>2,735,494</b>	<b>26,654,347</b>	<b>2,452,992</b>	<b>28,550,768</b>	<b>28,550,768</b>	<b>28,550,768</b>	<b>-10.33%</b>	<b>7.11%</b>

VALUE by Property Type	2010		2011		2011 % of		'10-'11		2010		2011	
	% of Total	TOTAL VALUE	% of Total	TOTAL VALUE	Total Amt Chg	Amount Chg	% Chg Value	Average Rates		Average Rates		
Agricultural Land	37.26%	635,721,874	39.03%	705,307,771	69.13%	69,585,897	10.95%	1.5374		1.5433		
Agric. Improvements & Farm Site	1.58%	26,954,424	1.94%	34,990,281	7.98%	8,035,857	29.81%	1.5843		1.5909		
Residential **	44.11%	752,650,862	42.26%	763,720,514	11.00%	11,069,652	1.47%	1.8482		1.8503		
Commercial & Indust. & Mineral	7.73%	131,901,754	7.29%	131,659,547	-0.24%	(242,207)	-0.18%	1.9229		1.9275		
Railroad - Real	2.02%	34,397,956	2.25%	40,706,294	6.27%	6,308,338	18.34%	1.6098		1.6135		
Public Service Entity - Real	0.17%	2,978,372	0.06%	1,130,936	-1.84%	(1,847,436)	-62.03%	1.7508		1.7470		
<b>SUBTOTAL-REAL</b>	<b>92.86%</b>	<b>1,584,605,242</b>	<b>92.83%</b>	<b>1,677,515,343</b>	<b>92.30%</b>	<b>92,910,101</b>	<b>5.86%</b>	<b>1.7199</b>		<b>1.7161</b>		
Agricultural Personal Property	3.15%	53,699,252	3.31%	59,727,920	5.99%	6,028,668	11.23%	1.5294		1.5319		
Commercial Personal Property	3.10%	52,937,982	2.37%	42,898,832	-9.97%	(10,039,150)	-18.96%	1.9934		1.9834		
Railroad Personal	0.39%	6,584,046	0.35%	6,279,991	-0.30%	(304,055)	-4.62%	1.6098		1.6135		
Public Service Entity Personal	0.50%	8,539,385	1.14%	20,603,746	11.99%	12,064,361	141.28%	1.8024		1.6966		
<b>SUBTOTAL - PERSONAL</b>	<b>7.14%</b>	<b>121,760,665</b>	<b>7.17%</b>	<b>129,510,489</b>	<b>7.70%</b>	<b>7,749,824</b>	<b>6.36%</b>	<b>1.7547</b>		<b>1.7116</b>		
<b>SEWARD COUNTY</b>	<b>100.00%</b>	<b>1,706,365,907</b>	<b>100.00%</b>	<b>1,807,025,832</b>	<b>100.00%</b>	<b>100,659,925</b>	<b>5.90%</b>	<b>1.7224</b>		<b>1.7157</b>		

TAXES by Property Type	2010		2011		2011 % of		'10-'11		2010		2011		% Chg		
	% of Total	TOTAL TAXES	% of Total	TOTAL TAXES	Total Amt Chg	Amount Chg	% Chg Tax	Bond Taxes	NonBond Taxes	Bond Taxes	NonBond Taxes	Bond Taxes	NonBond	Bond Taxes	NonBond
Agricultural Land	33.26%	9,773,612	35.11%	10,885,158	68.87%	1,111,545	11.37%	728,942	9,044,670	763,069	10,122,089	10,122,089	10,122,089	4.68%	11.91%
Agric. Improvements & Farm Site	1.45%	427,040	1.80%	556,659	8.03%	129,619	30.35%	34,408	392,633	41,372	515,287	515,287	515,287	20.24%	31.24%
Residential **	47.33%	13,910,496	45.58%	14,130,926	13.66%	220,430	1.58%	1,435,966	12,474,530	1,202,174	12,928,752	12,928,752	12,928,752	-16.28%	3.64%
Commercial & Indust. & Mineral	8.63%	2,536,321	8.19%	2,537,746	0.09%	1,425	0.06%	276,844	2,259,477	219,457	2,318,289	2,318,289	2,318,289	-20.73%	2.60%
Railroad - Real	1.88%	553,740	2.12%	656,792	6.39%	103,052	18.61%	45,254	508,487	49,830	606,963	606,963	606,963	10.11%	19.37%
Public Service Entity - Real	0.18%	52,144	0.06%	19,758	-2.01%	(32,387)	-62.11%	5,400	46,744	1,600	18,158	18,158	18,158	-70.38%	-61.15%
<b>SUBTOTAL-REAL</b>	<b>92.73%</b>	<b>27,253,355</b>	<b>92.85%</b>	<b>28,787,039</b>	<b>95.03%</b>	<b>1,533,684</b>	<b>5.63%</b>	<b>2,526,814</b>	<b>24,726,540</b>	<b>2,277,502</b>	<b>26,509,538</b>	<b>26,509,538</b>	<b>26,509,538</b>	<b>-9.87%</b>	<b>7.21%</b>
Agricultural Personal Property	2.79%	821,297	2.95%	914,986	5.81%	93,689	11.41%	62,906	758,391	65,092	849,894	849,894	849,894	3.48%	12.07%
Commercial Personal Property	3.59%	1,055,288	2.74%	850,853	-12.67%	(204,435)	-19.37%	121,651	933,638	74,063	776,790	776,790	776,790	-39.12%	-16.80%
Railroad Personal	0.36%	105,990	0.33%	101,327	-0.29%	(4,663)	-4.40%	8,662	97,328	7,688	93,640	93,640	93,640	-11.25%	-3.79%
Public Service Entity Personal	0.52%	153,911	1.13%	349,555	12.12%	195,645	127.12%	15,461	138,449	28,649	320,907	320,907	320,907	85.29%	131.79%
<b>SUBTOTAL - PERSONAL</b>	<b>7.27%</b>	<b>2,136,486</b>	<b>7.15%</b>	<b>2,216,721</b>	<b>4.97%</b>	<b>80,235</b>	<b>3.76%</b>	<b>208,679</b>	<b>1,927,807</b>	<b>175,491</b>	<b>2,041,231</b>	<b>2,041,231</b>	<b>2,041,231</b>	<b>-15.90%</b>	<b>5.88%</b>
<b>SEWARD COUNTY</b>	<b>100.00%</b>	<b>29,389,841</b>	<b>100.00%</b>	<b>31,003,761</b>	<b>100.00%</b>	<b>1,613,920</b>	<b>5.49%</b>	<b>2,735,494</b>	<b>26,654,347</b>	<b>2,452,992</b>	<b>28,550,768</b>	<b>28,550,768</b>	<b>28,550,768</b>	<b>-10.33%</b>	<b>7.11%</b>

\* Learning Community levy/tax began 2009 \*\* Residential includes agricultural residences and home site land.

### Table 19A 2011 Value & Taxes Levied by Taxing Subdivision & by Property Type

<b>County Seat:</b>	<b>Rushville, NE</b>	<b>Taxable Amland Acres:</b>	
<b>County Population:</b>	<b>5,469</b>	Irrigated	69,743.71
<b>Personal Property Schedules:</b>	<b>811</b>	Dryland	156,865.07
Residential & Recreational Records:	2,379	Grassland	1,279,563.59
Comm. & Indust. & Mineral Records:	458	Wasteland	42,054.21
Agricultural Records:	5,323	Other	0.00
<b>Total Taxable Real Prop. Records:</b>	<b>8,160</b>	<b>Total Acres</b>	<b>1,548,226.58</b>

(see Table 20 records/acres)

	<b>Taxing Subdivision:</b>	<b>2011 VALUE</b>	<b>2011 TAXES</b>	<b>Average Tax Rate</b>	<b>Taxes % of Total</b>
A	TOWNSHIPS	0	0		0.00%
B	MISCELLANEOUS DIST.	1,599,526,714	315,484	0.0197	2.77%
C	FIRE DISTRICTS	588,825,115	159,094	0.0270	1.40%
D	EDUC. SERV. UNIT	661,161,933	104,087	0.0157	0.91%
E	NAT. RESOURCE DIST.	661,161,934	135,055	0.0204	1.18%
F	COMMUNITY COLLEGE	661,161,934	662,874	0.1003	5.81%
G	COUNTY	661,161,934	3,041,681	0.4601	26.67%
H	CITY OR VILLAGE	73,460,691	434,108	0.5909	3.81%
I	SCHOOL DISTRICTS	661,161,930	6,551,443	0.9909	57.45%
	<b>SHERIDAN COUNTY</b>	<b>661,161,934</b>	<b>11,403,827</b>	<b>1.7248</b>	<b>100.00%</b>

	<b>Property Type:</b>	<b>2011 VALUE</b>	<b>2011 TAXES</b>	<b>Average Tax Rate</b>	<b>Taxes % of Total</b>
A	RAILROADS	47,956,979	650,673	1.3568	5.71%
B	PUBLIC SERVIC ENTITIES	5,819,061	110,208	1.8939	0.97%
C	COMM. & INDUST. EQUIP.	3,997,051	79,897	1.9989	0.70%
D	AGRIC. MACH. & EQUIP.	21,403,445	363,922	1.7003	3.19%
E	AG-OUTBLDG & FARMSITE LAND	14,304,365	242,227	1.6934	2.12%
F	AGRICULTURAL LAND	423,222,031	7,087,759	1.6747	62.15%
G	COMM., INDUST., & MINERAL	23,132,674	501,935	2.1698	4.40%
H	RESIDENTIAL **	121,326,328	2,367,207	1.9511	20.76%
	<b>SHERIDAN COUNTY</b>	<b>661,161,934</b>	<b>11,403,827</b>	<b>1.7248</b>	<b>100.00%</b>

	<b>Property Type:</b>	<b>2011 VALUE</b>	<b>Value % of Total</b>
A	RAILROADS	47,956,979	7.25%
B	PUBLIC SERVIC ENTITIES	5,819,061	0.88%
C	COMM. & INDUST. EQUIP.	3,997,051	0.60%
D	AGRIC. MACH. & EQUIP.	21,403,445	3.24%
E	AG-OUTBLDG & FARMSITE LAND	14,304,365	2.16%
F	AGRICULTURAL LAND	423,222,031	64.01%
G	COMM., INDUST., & MINERAL	23,132,674	3.50%
H	RESIDENTIAL **	121,326,328	18.35%
	<b>SHERIDAN COUNTY</b>	<b>661,161,934</b>	<b>100.00%</b>

\*\* Residential includes ag-dwelling & farm home site land.

### 81 SHERIDAN COUNTY

#### 2011 Levels of Value

Residential:	96%
Commercial:	94%
Agricultural:	71%
Ag Special Value:	--

(see Table 24 Levels of Value & statistics)

Property Taxes Levied by Local Governments

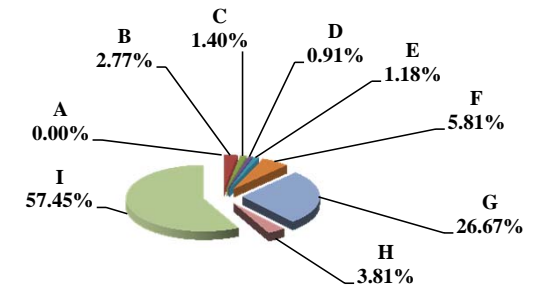

Property Taxes by Property Type

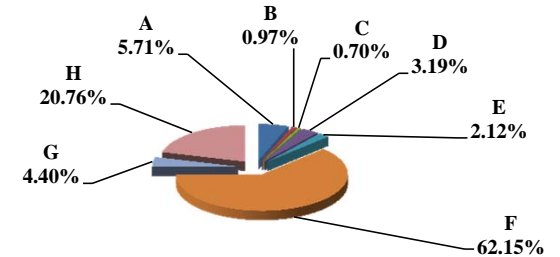

Value by Property Type

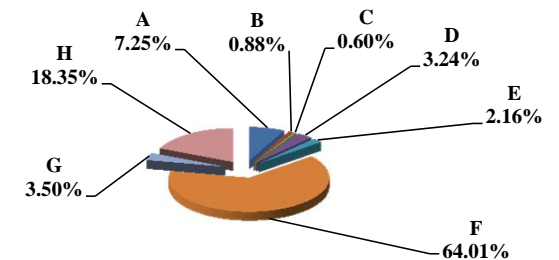

**Table 19B Comparison 2010 vs. 2011 Valuation and Taxes Levied by Taxing Subdivision and by Property Type**

**81 SHERIDAN COUNTY**

VALUE by Taxing Subdivision	2010		2011		'10-'11		2010		2011	
	TOTAL VALUE		TOTAL VALUE		Amount Chg	% Chg Value	Average Rates		Average Rates	
County	632,061,763		661,161,934		29,100,171	4.60%	0.4350		0.4601	
Township	0		0		0					
City or Village	73,558,245		73,460,691		(97,554)	-0.13%	0.5823		0.5909	
Fire District	559,617,275		588,825,115		29,207,840	5.22%	0.0279		0.0270	
Natural Resource District	632,061,763		661,161,934		29,100,171	4.60%	0.0185		0.0204	
Miscellaneous District	1,531,568,404		1,599,526,714		67,958,310	4.44%	0.0206		0.0197	
Educational Service Unit	632,061,763		661,161,934		29,100,170	4.60%	0.0158		0.0157	
Community College	632,061,763		661,161,934		29,100,171	4.60%	0.1016		0.1003	
Schools, Class 1 - 5	632,061,760		661,161,930		29,100,170	4.60%	0.9628		0.9885	
Schools, Learning Community*	0		0		0					
Schools, Bonds	51,136,941		55,408,814		4,271,873	8.35%	0.0362		0.0291	
<b>SHERIDAN COUNTY</b>	<b>632,061,763</b>		<b>661,161,934</b>		<b>29,100,171</b>	<b>4.60%</b>	<b>1.6791</b>		<b>1.7248</b>	

TAXES by Taxing Subdivision	2010		2011		2011 % of		'10-'11		2010		2011		% Chg	
	% of Total	TOTAL TAXES	% of Total	TOTAL TAXES	Total Amt Chg	Amount Chg	% Chg Tax	Bond Taxes	NonBond Taxes	Bond Taxes	NonBond Taxes	Bond Taxes	NonBond	% Chg
County	25.91%	2,749,458	26.67%	3,041,681	36.95%	292,223	10.63%	0	2,749,458	0	3,041,681	0	0	10.63%
Township	0.00%	0	0.00%	0	0.00%	0		0	0	0	0	0	0	
City or Village	4.04%	428,303	3.81%	434,108	0.73%	5,805	1.36%	66,080	362,223	72,426	361,682	9,600	361,682	9.60%
Fire District	1.47%	156,238	1.40%	159,094	0.36%	2,857	1.83%	0	156,238	0	159,094	0	159,094	1.83%
Natural Resource District	1.10%	117,077	1.18%	135,055	2.27%	17,979	15.36%	0	117,077	0	135,055	0	135,055	15.36%
Miscellaneous District	2.97%	315,707	2.77%	315,484	-0.03%	(223)	-0.07%	84,959	230,749	87,727	227,757	3,226	227,757	-1.30%
Educational Service Unit	0.94%	99,929	0.91%	104,087	0.53%	4,158	4.16%	5,119	94,809	4,912	99,175	4,363	99,175	4.60%
Community College	6.05%	642,314	5.81%	662,874	2.60%	20,561	3.20%	0	642,314	0	662,874	0	662,874	3.20%
Schools, Class 1 - 5		6,085,392		6,535,312			--		6,085,392		6,535,312		6,535,312	--
Schools, Learning Community*		0		0			--		0		0		0	--
Schools, Total Non-bond	57.34%	6,085,392	57.31%	6,535,312	56.89%	449,920	7.39%		6,085,392		6,535,312		6,535,312	7.39%
Schools, Bonds	0.17%	18,521	0.14%	16,131	-0.30%	(2,390)	-12.90%	18,521	0	16,131	0	16,131	0	-12.90%
<b>SHERIDAN COUNTY</b>	<b>100.00%</b>	<b>10,612,938</b>	<b>100.00%</b>	<b>11,403,827</b>	<b>100.00%</b>	<b>790,889</b>	<b>7.45%</b>	<b>174,678</b>	<b>10,438,259</b>	<b>181,197</b>	<b>11,222,630</b>	<b>11,222,630</b>	<b>11,222,630</b>	<b>3.73%</b>

VALUE by Property Type	2010		2011		2011 % of		'10-'11		2010		2011	
	% of Total	TOTAL VALUE	% of Total	TOTAL VALUE	Total Amt Chg	Amount Chg	% Chg Value	Average Rates		Average Rates		
Agricultural Land	63.85%	403,552,541	64.01%	423,222,031	67.59%	19,669,490	4.87%	1.6196		1.6747		
Agric. Improvements & Farm Site	2.22%	14,035,360	2.16%	14,304,365	0.92%	269,005	1.92%	1.6455		1.6934		
Residential **	19.71%	124,591,598	18.35%	121,326,328	-11.22%	(3,265,270)	-2.62%	1.8911		1.9511		
Commercial & Indust. & Mineral	3.52%	22,279,818	3.50%	23,132,674	2.93%	852,856	3.83%	2.1235		2.1698		
Railroad - Real	4.75%	29,991,701	6.28%	41,547,249	39.71%	11,555,548	38.53%	1.3058		1.3568		
Public Service Entity - Real	0.20%	1,237,194	0.08%	522,483	-2.46%	(714,711)	-57.77%	1.7577		1.8635		
<b>SUBTOTAL-REAL</b>	<b>94.25%</b>	<b>595,688,212</b>	<b>94.39%</b>	<b>624,055,130</b>	<b>97.48%</b>	<b>28,366,918</b>	<b>4.76%</b>	<b>1.6803</b>		<b>1.7262</b>		
Agricultural Personal Property	3.31%	20,913,527	3.24%	21,403,445	1.68%	489,918	2.34%	1.6505		1.7003		
Commercial Personal Property	0.52%	3,312,467	0.60%	3,997,051	2.35%	684,584	20.67%	2.0884		1.9989		
Railroad Personal	0.91%	5,740,654	0.97%	6,409,730	2.30%	669,076	11.66%	1.3058		1.3568		
Public Service Entity Personal	1.01%	6,406,903	0.80%	5,296,578	-3.82%	(1,110,325)	-17.33%	1.7821		1.8969		
<b>SUBTOTAL - PERSONAL</b>	<b>5.75%</b>	<b>36,373,551</b>	<b>5.61%</b>	<b>37,106,804</b>	<b>2.52%</b>	<b>733,253</b>	<b>2.02%</b>	<b>1.6592</b>		<b>1.7012</b>		
<b>SHERIDAN COUNTY</b>	<b>100.00%</b>	<b>632,061,763</b>	<b>100.00%</b>	<b>661,161,934</b>	<b>100.00%</b>	<b>29,100,171</b>	<b>4.60%</b>	<b>1.6791</b>		<b>1.7248</b>		

TAXES by Property Type	2010		2011		2011 % of		'10-'11		2010		2011		% Chg	
	% of Total	TOTAL TAXES	% of Total	TOTAL TAXES	Total Amt Chg	Amount Chg	% Chg Tax	Bond Taxes	NonBond Taxes	Bond Taxes	NonBond Taxes	Bond Taxes	NonBond	% Chg
Agricultural Land	61.58%	6,535,904	62.15%	7,087,759	69.78%	551,855	8.44%	62,378	6,473,526	63,764	7,023,995	2,222	7,023,995	8.50%
Agric. Improvements & Farm Site	2.18%	230,953	2.12%	242,227	1.43%	11,274	4.88%	2,525	228,428	2,289	239,937	9,322	239,937	5.04%
Residential **	22.20%	2,356,110	20.76%	2,367,207	1.40%	11,097	0.47%	75,818	2,280,292	79,146	2,288,061	4,399	2,288,061	0.34%
Commercial & Indust. & Mineral	4.46%	473,104	4.40%	501,935	3.65%	28,831	6.09%	23,747	449,357	26,004	475,931	4,574	475,931	5.91%
Railroad - Real	3.69%	391,627	4.94%	563,707	21.76%	172,079	43.94%	34	391,593	37	563,670	9,673	563,670	43.94%
Public Service Entity - Real	0.20%	21,747	0.09%	9,737	-1.52%	(12,010)	-55.23%	600	21,146	295	9,442	21,146	9,442	-55.35%
<b>SUBTOTAL-REAL</b>	<b>94.31%</b>	<b>10,009,445</b>	<b>94.46%</b>	<b>10,772,571</b>	<b>96.49%</b>	<b>763,126</b>	<b>7.62%</b>	<b>165,102</b>	<b>9,844,343</b>	<b>171,535</b>	<b>10,601,036</b>	<b>10,601,036</b>	<b>10,601,036</b>	<b>7.69%</b>
Agricultural Personal Property	3.25%	345,179	3.19%	363,922	2.37%	18,742	5.43%	3,306	341,873	3,415	360,506	3,415	360,506	5.45%
Commercial Personal Property	0.65%	69,176	0.70%	79,897	1.36%	10,720	15.50%	3,109	66,067	3,000	76,897	3,000	76,897	16.39%
Railroad Personal	0.71%	74,961	0.76%	86,966	1.52%	12,006	16.02%	6	74,954	6	86,960	6	86,960	16.02%
Public Service Entity Personal	1.08%	114,176	0.88%	100,471	-1.73%	(13,705)	-12.00%	3,154	111,022	3,241	97,231	3,241	97,231	-12.42%
<b>SUBTOTAL - PERSONAL</b>	<b>5.69%</b>	<b>603,493</b>	<b>5.54%</b>	<b>631,256</b>	<b>3.51%</b>	<b>27,763</b>	<b>4.60%</b>	<b>9,576</b>	<b>593,916</b>	<b>9,662</b>	<b>621,594</b>	<b>621,594</b>	<b>621,594</b>	<b>4.66%</b>
<b>SHERIDAN COUNTY</b>	<b>100.00%</b>	<b>10,612,938</b>	<b>100.00%</b>	<b>11,403,827</b>	<b>100.00%</b>	<b>790,889</b>	<b>7.45%</b>	<b>174,678</b>	<b>10,438,259</b>	<b>181,197</b>	<b>11,222,630</b>	<b>11,222,630</b>	<b>11,222,630</b>	<b>3.73%</b>

\* Learning Community levy/tax began 2009 \*\* Residential includes agricultural residences and home site land.



**Table 19A 2011 Value & Taxes Levied by Taxing Subdivision & by Property Type**

<b>County Seat:</b>	<b>Loup City, NE</b>	<b>Taxable Amland Acres:</b>	
<b>County Population:</b>	<b>3,152</b>	Irrigated	88,665.63
<b>Personal Property Schedules:</b>	<b>636</b>	Dryland	44,410.00
Residential & Recreational Records:	1,621	Grassland	206,396.76
Comm. & Indust. & Mineral Records:	219	Wasteland	342.75
Agricultural Records:	1,884	Other	0.00
<b>Total Taxable Real Prop. Records:</b>	<b>3,724</b>	<b>Total Acres</b>	<b>339,815.14</b>

(see Table 20 records/acres)

	<b>Taxing Subdivision:</b>	<b>2011 VALUE</b>	<b>2011 TAXES</b>	<b>Average Tax Rate</b>	<b>Taxes % of Total</b>
A	TOWNSHIPS	0	0		0.00%
B	MISCELLANEOUS DIST.	637,812,193	42,998	0.0067	0.53%
C	FIRE DISTRICTS	412,021,132	76,735	0.0186	0.95%
D	EDUC. SERV. UNIT	460,002,589	69,001	0.0150	0.86%
E	NAT. RESOURCE DIST.	460,002,589	172,657	0.0375	2.14%
F	COMMUNITY COLLEGE	460,002,589	534,744	0.1162	6.64%
G	COUNTY	460,002,589	1,904,594	0.4140	23.65%
H	CITY OR VILLAGE	47,981,457	342,896	0.7146	4.26%
I	SCHOOL DISTRICTS	460,002,589	4,908,807	1.0671	60.96%
	<b>SHERMAN COUNTY</b>	<b>460,002,589</b>	<b>8,052,432</b>	<b>1.7505</b>	<b>100.00%</b>

	<b>Property Type:</b>	<b>2011 VALUE</b>	<b>2011 TAXES</b>	<b>Average Tax Rate</b>	<b>Taxes % of Total</b>
A	RAILROADS	12,883,526	220,012	1.7077	2.73%
B	PUBLIC SERVIC ENTITIES	3,680,690	72,942	1.9818	0.91%
C	COMM. & INDUST. EQUIP.	3,178,025	69,509	2.1872	0.86%
D	AGRIC. MACH. & EQUIP.	23,072,113	387,861	1.6811	4.82%
E	AG-OUTBLDG & FARMSITE LAND	11,188,595	187,803	1.6785	2.33%
F	AGRICULTURAL LAND	311,538,070	5,230,338	1.6789	64.95%
G	COMM., INDUST., & MINERAL	9,260,265	214,426	2.3155	2.66%
H	RESIDENTIAL **	85,201,305	1,669,541	1.9595	20.73%
	<b>SHERMAN COUNTY</b>	<b>460,002,589</b>	<b>8,052,432</b>	<b>1.7505</b>	<b>100.00%</b>

	<b>Property Type:</b>	<b>2011 VALUE</b>	<b>Value % of Total</b>
A	RAILROADS	12,883,526	2.80%
B	PUBLIC SERVIC ENTITIES	3,680,690	0.80%
C	COMM. & INDUST. EQUIP.	3,178,025	0.69%
D	AGRIC. MACH. & EQUIP.	23,072,113	5.02%
E	AG-OUTBLDG & FARMSITE LAND	11,188,595	2.43%
F	AGRICULTURAL LAND	311,538,070	67.73%
G	COMM., INDUST., & MINERAL	9,260,265	2.01%
H	RESIDENTIAL **	85,201,305	18.52%
	<b>SHERMAN COUNTY</b>	<b>460,002,589</b>	<b>100.00%</b>

\*\* Residential includes ag-dwelling & farm home site land.

**82 SHERMAN COUNTY**

**2011 Levels of Value**

Residential:	97%
Commercial:	--
Agricultural:	71%
Ag Special Value:	70%

(see Table 24 Levels of Value & statistics)

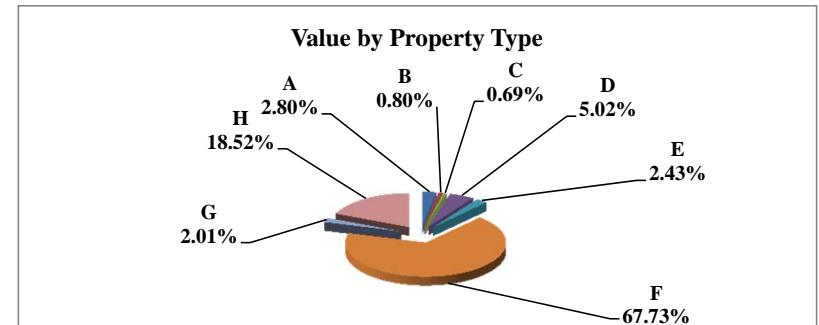
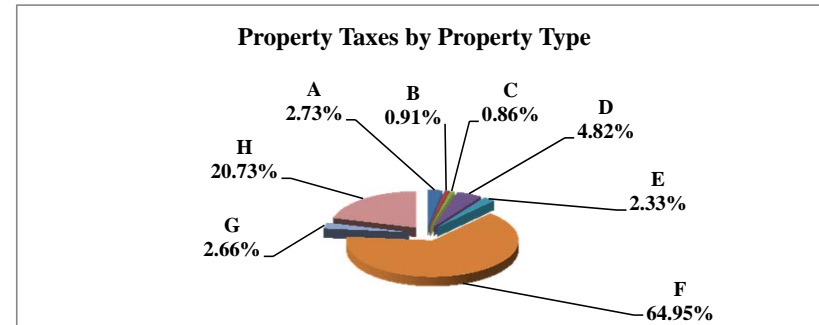
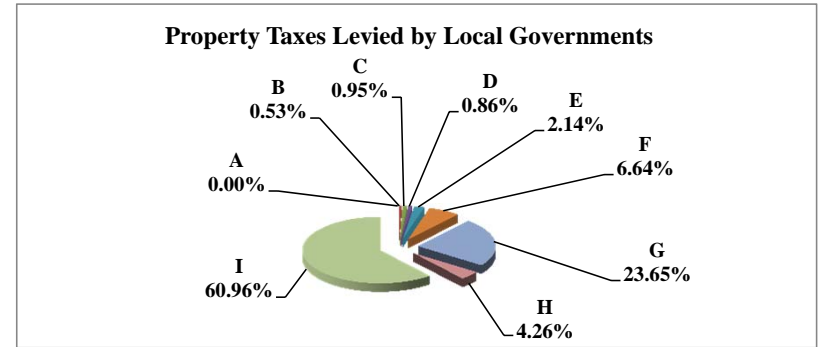

**Table 19B Comparison 2010 vs. 2011 Valuation and Taxes Levied by Taxing Subdivision and by Property Type**

VALUE by Taxing Subdivision	2010		2011		'10-'11		2010		2011	
	TOTAL VALUE	TOTAL VALUE	Amount Chg	% Chg Value	Average Rates	Average Rates				
County	429,374,369	460,002,589	30,628,220	7.13%	0.4151	0.4140				
Township	0	0	0							
City or Village	46,253,498	47,981,457	1,727,959	3.74%	0.7025	0.7146				
Fire District	383,120,871	412,021,132	28,900,261	7.54%	0.0200	0.0186				
Natural Resource District	429,374,369	460,002,589	30,628,220	7.13%	0.0387	0.0375				
Miscellaneous District	596,966,213	637,812,193	40,845,980	6.84%	0.0070	0.0067				
Educational Service Unit	429,374,369	460,002,589	30,628,220	7.13%	0.0150	0.0150				
Community College	429,374,369	460,002,589	30,628,220	7.13%	0.1120	0.1162				
Schools, Class 1 - 5	429,374,369	460,002,589	30,628,220	7.13%	1.0012	1.0004				
Schools, Learning Community*	0	0	0							
Schools, Bonds	537,813,848	579,758,001	41,944,153	7.80%	0.0746	0.0529				
<b>SHERMAN COUNTY</b>	<b>429,374,369</b>	<b>460,002,589</b>	<b>30,628,220</b>	<b>7.13%</b>	<b>1.7787</b>	<b>1.7505</b>				

TAXES by Taxing Subdivision	% of Total	2010		2011		2011 % of Total Amt Chg	'10-'11		2010		2011		% Chg Bond Taxes	% Chg NonBond
		TOTAL TAXES	TOTAL TAXES	Amount Chg	% Chg Tax		Bond Taxes	NonBond Taxes	Bond Taxes	NonBond Taxes				
County	23.34%	1,782,178	1,904,594	29.48%	122,417	6.87%	45,995	1,736,183	45,416	1,859,178	-1.26%	7.08%		
Township	0.00%	0	0	0.00%	0		0	0	0	0				
City or Village	4.25%	324,913	342,896	4.33%	17,983	5.53%	118,925	205,988	127,411	215,485	7.14%	4.61%		
Fire District	1.01%	76,815	76,735	-0.02%	(79)	-0.10%	10,145	66,669	9,329	67,407	-8.05%	1.11%		
Natural Resource District	2.18%	166,228	172,657	1.55%	6,429	3.87%	0	166,228	0	172,657		3.87%		
Miscellaneous District	0.55%	41,806	42,998	0.29%	1,192	2.85%	4,034	37,772	4,137	38,860	2.56%	2.88%		
Educational Service Unit	0.84%	64,407	69,001	1.11%	4,593	7.13%	0	64,407	0	69,001		7.13%		
Community College	6.30%	480,998	534,744	12.94%	53,746	11.17%	0	480,998	0	534,744		11.17%		
Schools, Class 1 - 5		4,298,787	4,601,993			--		4,298,787		4,601,993	--	--		
Schools, Learning Community*		0	0			--		0		0	--	--		
Schools, Total Non-bond	56.29%	4,298,787	4,601,993	73.03%	303,206	7.05%		4,298,787		4,601,993		7.05%		
Schools, Bonds	5.25%	401,108	306,814	-22.71%	(94,294)	-23.51%	401,108	0	306,814	0	-23.51%			
<b>SHERMAN COUNTY</b>	<b>100.00%</b>	<b>7,637,240</b>	<b>8,052,432</b>	<b>100.00%</b>	<b>415,192</b>	<b>5.44%</b>	<b>580,206</b>	<b>7,057,034</b>	<b>493,106</b>	<b>7,559,326</b>	<b>-15.01%</b>	<b>7.12%</b>		

VALUE by Property Type	% of Total	2010		2011		2011 % of Total Amt Chg	'10-'11		2010		2011	
		TOTAL VALUE	TOTAL VALUE	Amount Chg	% Chg Value		Average Rates	Average Rates				
Agricultural Land	66.47%	285,394,970	311,538,070	85.36%	26,143,100	9.16%		1.7064		1.6789		
Agric. Improvements & Farm Site	2.58%	11,071,220	11,188,595	0.38%	117,375	1.06%		1.7043		1.6785		
Residential **	19.82%	85,100,990	85,201,305	0.33%	100,315	0.12%		1.9824		1.9595		
Commercial & Indust. & Mineral	1.99%	8,561,700	9,260,265	2.28%	698,565	8.16%		2.3244		2.3155		
Railroad - Real	2.20%	9,458,009	11,161,568	5.56%	1,703,559	18.01%		1.7105		1.7077		
Public Service Entity - Real	0.38%	1,639,257	362,947	-4.17%	(1,276,310)	-77.86%		1.7472		1.9578		
<b>SUBTOTAL-REAL</b>	<b>93.44%</b>	<b>401,226,146</b>	<b>428,712,750</b>	<b>89.74%</b>	<b>27,486,604</b>	<b>6.85%</b>		<b>1.7783</b>		<b>1.7494</b>		
Agricultural Personal Property	4.70%	20,160,591	23,072,113	9.51%	2,911,522	14.44%		1.7046		1.6811		
Commercial Personal Property	0.65%	2,811,747	3,178,025	1.20%	366,278	13.03%		2.1766		2.1872		
Railroad Personal	0.42%	1,810,339	1,721,958	-0.29%	(88,381)	-4.88%		1.7105		1.7077		
Public Service Entity Personal	0.78%	3,365,546	3,317,743	-0.16%	(47,803)	-1.42%		1.9696		1.9844		
<b>SUBTOTAL - PERSONAL</b>	<b>6.56%</b>	<b>28,148,223</b>	<b>31,289,839</b>	<b>10.26%</b>	<b>3,141,616</b>	<b>11.16%</b>		<b>1.7838</b>		<b>1.7661</b>		
<b>SHERMAN COUNTY</b>	<b>100.00%</b>	<b>429,374,369</b>	<b>460,002,589</b>	<b>100.00%</b>	<b>30,628,220</b>	<b>7.13%</b>		<b>1.7787</b>		<b>1.7505</b>		

TAXES by Property Type	% of Total	2010		2011		2011 % of Total Amt Chg	'10-'11		2010		2011		% Chg Bond Taxes	% Chg NonBond
		TOTAL TAXES	TOTAL TAXES	Amount Chg	% Chg Tax		Bond Taxes	NonBond Taxes	Bond Taxes	NonBond Taxes				
Agricultural Land	63.77%	4,869,940	5,230,338	86.80%	360,398	7.40%		304,629	4,565,311	246,043	4,984,295	-19.23%	9.18%	
Agric. Improvements & Farm Site	2.47%	188,687	187,803	-0.21%	(883)	-0.47%		11,556	177,130	8,613	179,190	-25.47%	1.16%	
Residential **	22.09%	1,687,066	1,669,541	-4.22%	(17,525)	-1.04%		193,973	1,493,093	171,307	1,498,234	-11.69%	0.34%	
Commercial & Indust. & Mineral	2.61%	199,012	214,426	3.71%	15,414	7.75%		32,034	166,978	32,753	181,673	2.24%	8.80%	
Railroad - Real	2.12%	161,779	190,606	6.94%	28,827	17.82%		2,864	158,915	2,570	188,037	-10.27%	18.32%	
Public Service Entity - Real	0.38%	28,642	7,106	-5.19%	(21,536)	-75.19%		1,142	27,500	562	6,544	-50.80%	-76.20%	
<b>SUBTOTAL-REAL</b>	<b>93.43%</b>	<b>7,135,126</b>	<b>7,499,820</b>	<b>87.84%</b>	<b>364,694</b>	<b>5.11%</b>		<b>546,199</b>	<b>6,588,927</b>	<b>461,848</b>	<b>7,037,972</b>	<b>-15.44%</b>	<b>6.82%</b>	
Agricultural Personal Property	4.50%	343,661	387,861	10.65%	44,200	12.86%		20,644	323,017	17,823	370,038	-13.66%	14.56%	
Commercial Personal Property	0.80%	61,200	69,509	2.00%	8,309	13.58%		7,167	54,033	7,538	61,971	5.18%	14.69%	
Railroad Personal	0.41%	30,966	29,406	-0.38%	(1,560)	-5.04%		548	30,418	396	29,009	-27.68%	-4.63%	
Public Service Entity Personal	0.87%	66,288	65,837	-0.11%	(451)	-0.68%		5,649	60,639	5,501	60,336	-2.62%	-0.50%	
<b>SUBTOTAL - PERSONAL</b>	<b>6.57%</b>	<b>502,114</b>	<b>552,612</b>	<b>12.16%</b>	<b>50,498</b>	<b>10.06%</b>		<b>34,008</b>	<b>468,106</b>	<b>31,258</b>	<b>521,354</b>	<b>-8.09%</b>	<b>17.38%</b>	
<b>SHERMAN COUNTY</b>	<b>100.00%</b>	<b>7,637,240</b>	<b>8,052,432</b>	<b>100.00%</b>	<b>415,192</b>	<b>5.44%</b>		<b>580,206</b>	<b>7,057,034</b>	<b>493,106</b>	<b>7,559,326</b>	<b>-15.01%</b>	<b>7.12%</b>	

\* Learning Community levy/tax began 2009 \*\* Residential includes agricultural residences and home site land.

**Table 19A 2011 Value & Taxes Levied by Taxing Subdivision & by Property Type**

<b>County Seat:</b>	<b>Harrison, NE</b>	<b>Taxable Amland Acres:</b>	
<b>County Population:</b>	<b>1,311</b>	Irrigated	43,245.18
<b>Personal Property Schedules:</b>	<b>348</b>	Dryland	37,888.36
Residential & Recreational Records:	348	Grassland	1,064,946.91
Comm. & Indust. & Mineral Records:	67	Wasteland	45,393.74
Agricultural Records:	3,858	Other	0.00
<b>Total Taxable Real Prop. Records:</b>	<b>4,273</b>	<b>Total Acres</b>	<b>1,191,474.18</b>

(see Table 20 records/acres)

	<b>Taxing Subdivision:</b>	<b>2011 VALUE</b>	<b>2011 TAXES</b>	<b>Average Tax Rate</b>	<b>Taxes % of Total</b>
A	TOWNSHIPS	0	0		0.00%
B	MISCELLANEOUS DIST.	461,085,361	29,961	0.0065	0.69%
C	FIRE DISTRICTS	383,476,090	126,631	0.0330	2.93%
D	EDUC. SERV. UNIT	391,877,601	62,132	0.0159	1.44%
E	NAT. RESOURCE DIST.	391,877,601	132,910	0.0339	3.07%
F	COMMUNITY COLLEGE	391,877,601	392,893	0.1003	9.08%
G	COUNTY	391,877,601	751,253	0.1917	17.37%
H	CITY OR VILLAGE	8,401,508	41,924	0.4990	0.97%
I	SCHOOL DISTRICTS	391,877,600	2,788,371	0.7115	64.45%
	<b>SIoux COUNTY</b>	<b>391,877,601</b>	<b>4,326,075</b>	<b>1.1039</b>	<b>100.00%</b>

**83 SIOUX COUNTY**

**2011 Levels of Value**

Residential:	96%
Commercial:	--
Agricultural:	73%
Ag Special Value:	--

(see Table 24 Levels of Value & statistics)

**Property Taxes Levied by Local Governments**

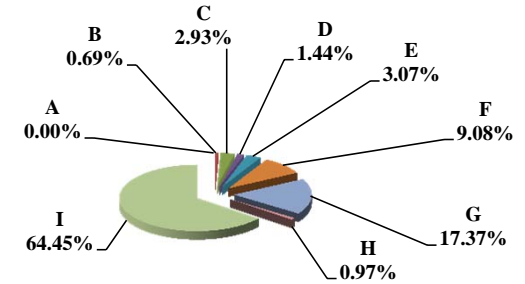

	<b>Property Type:</b>	<b>2011 VALUE</b>	<b>2011 TAXES</b>	<b>Average Tax Rate</b>	<b>Taxes % of Total</b>
A	RAILROADS	40,672,927	477,594	1.1742	11.04%
B	PUBLIC SERVIC ENTITIES	2,348,528	25,981	1.1063	0.60%
C	COMM. & INDUST. EQUIP.	1,045,532	11,491	1.0991	0.27%
D	AGRIC. MACH. & EQUIP.	11,216,345	133,992	1.1946	3.10%
E	AG-OUTBLDG & FARMSITE LAND	11,707,846	135,468	1.1571	3.13%
F	AGRICULTURAL LAND	279,960,658	2,984,550	1.0661	68.99%
G	COMM., INDUST., & MINERAL	5,114,486	72,917	1.4257	1.69%
H	RESIDENTIAL **	39,811,279	484,083	1.2159	11.19%
	<b>SIoux COUNTY</b>	<b>391,877,601</b>	<b>4,326,075</b>	<b>1.1039</b>	<b>100.00%</b>

**Property Taxes by Property Type**

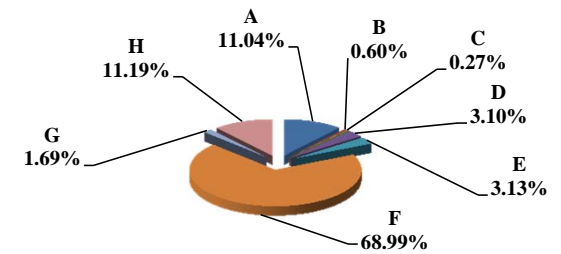

	<b>Property Type:</b>	<b>2011 VALUE</b>	<b>Value % of Total</b>
A	RAILROADS	40,672,927	10.38%
B	PUBLIC SERVIC ENTITIES	2,348,528	0.60%
C	COMM. & INDUST. EQUIP.	1,045,532	0.27%
D	AGRIC. MACH. & EQUIP.	11,216,345	2.86%
E	AG-OUTBLDG & FARMSITE LAND	11,707,846	2.99%
F	AGRICULTURAL LAND	279,960,658	71.44%
G	COMM., INDUST., & MINERAL	5,114,486	1.31%
H	RESIDENTIAL **	39,811,279	10.16%
	<b>SIoux COUNTY</b>	<b>391,877,601</b>	<b>100.00%</b>

\*\* Residential includes ag-dwelling & farm home site land.

**Value by Property Type**

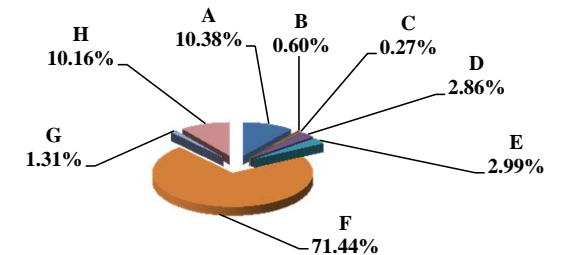

Table 19B Comparison 2010 vs. 2011 Valuation and Taxes Levied by Taxing Subdivision and by Property Type

83 SIOUX COUNTY

VALUE by Taxing Subdivision	2010		2011		'10-'11		2010		2011	
	TOTAL VALUE		TOTAL VALUE		Amount Chg	% Chg Value	Average Rates		Average Rates	
County	365,966,834		391,877,601		25,910,767	7.08%	0.2050		0.1917	
Township	0		0		0					
City or Village	7,616,954		8,401,508		784,554	10.30%	0.4988		0.4990	
Fire District	358,350,139		383,476,090		25,125,951	7.01%	0.0400		0.0330	
Natural Resource District	365,967,097		391,877,601		25,910,504	7.08%	0.0321		0.0339	
Miscellaneous District	428,877,835		461,085,361		32,207,526	7.51%	0.0067		0.0065	
Educational Service Unit	365,967,097		391,877,601		25,910,504	7.08%	0.0159		0.0159	
Community College	365,967,097		391,877,601		25,910,504	7.08%	0.1016		0.1003	
Schools, Class 1 - 5	365,967,098		391,877,600		25,910,502	7.08%	0.7891		0.7115	
Schools, Learning Community*	0		0		0					
Schools, Bonds	712,130		0		(712,130)	-100.00%	0.0051			
<b>SIOUX COUNTY</b>	<b>365,966,834</b>		<b>391,877,601</b>		<b>25,910,767</b>	<b>7.08%</b>	<b>1.2010</b>		<b>1.1039</b>	

TAXES by Taxing Subdivision	2010		2011		2011 % of		'10-'11		2010		2011		% Chg		% Chg	
	% of Total	TOTAL TAXES	% of Total	TOTAL TAXES	Total Amt Chg	Amount Chg	% Chg Tax	Bond Taxes	NonBond Taxes	Bond Taxes	NonBond Taxes	Bond Taxes	NonBond Taxes	Bond Taxes	NonBond	
County	17.07%	750,100	17.37%	751,253	-1.67%	1,153	0.15%	0	750,100	0	751,253	0	0		0.15%	
Township	0.00%	0	0.00%	0	0.00%	0		0	0	0	0	0	0			
City or Village	0.86%	37,994	0.97%	41,924	-5.67%	3,930	10.34%	0	37,994	0	41,924	0	41,924		10.34%	
Fire District	3.26%	143,170	2.93%	126,631	23.88%	(16,539)	-11.55%	1,685	141,485	1,833	124,797	8,833	124,797		-11.79%	
Natural Resource District	2.67%	117,510	3.07%	132,910	-22.24%	15,400	13.11%	0	117,510	0	132,910	0	132,910		13.11%	
Miscellaneous District	0.65%	28,564	0.69%	29,961	-2.02%	1,397	4.89%	0	28,564	0	29,961	0	29,961		4.89%	
Educational Service Unit	1.33%	58,263	1.44%	62,132	-5.59%	3,869	6.64%	3,367	54,896	3,351	58,781	-0.49%	58,781		7.08%	
Community College	8.46%	371,904	9.08%	392,893	-30.31%	20,989	5.64%	0	371,904	0	392,893	0	392,893		5.64%	
Schools, Class 1 - 5		2,887,785		2,788,371			--		2,887,785		2,788,371		2,788,371		--	
Schools, Learning Community*		0		0			--		0		0		0		--	
Schools, Total Non-bond	65.70%	2,887,785	64.45%	2,788,371	143.56%	(99,414)	-3.44%		2,887,785		2,788,371		2,788,371		-3.44%	
Schools, Bonds	0.00%	36	0.00%	0	0.05%	(36)	-100.00%	36	0	0	0	-100.00%	0		-100.00%	
<b>SIOUX COUNTY</b>	<b>100.00%</b>	<b>4,395,326</b>	<b>100.00%</b>	<b>4,326,075</b>	<b>100.00%</b>	<b>(69,251)</b>	<b>-1.58%</b>	<b>5,088</b>	<b>4,390,238</b>	<b>5,184</b>	<b>4,320,891</b>	<b>1.89%</b>	<b>4,320,891</b>	<b>1.89%</b>	<b>-1.58%</b>	

VALUE by Property Type	2010		2011		2011 % of		'10-'11		2010		2011	
	% of Total	TOTAL VALUE	% of Total	TOTAL VALUE	Total Amt Chg	Amount Chg	% Chg Value	Average Rates		Average Rates		
Agricultural Land	74.32%	271,986,459	71.44%	279,960,658	30.78%	7,974,199	2.93%	1.1722		1.0661		
Agric. Improvements & Farm Site	2.22%	8,127,982	2.99%	11,707,846	13.82%	3,579,864	44.04%	1.2938		1.1571		
Residential **	9.91%	36,256,420	10.16%	39,811,279	13.72%	3,554,859	9.80%	1.3061		1.2159		
Commercial & Indust. & Mineral	0.46%	1,690,166	1.31%	5,114,486	13.22%	3,424,320	202.60%	1.5204		1.4257		
Railroad - Real	7.85%	28,714,117	8.95%	35,054,493	24.47%	6,340,376	22.08%	1.2526		1.1730		
Public Service Entity - Real	0.09%	317,531	0.06%	242,361	-0.29%	(75,170)	-23.67%	1.2119		1.1265		
<b>SUBTOTAL-REAL</b>	<b>94.84%</b>	<b>347,092,675</b>	<b>94.90%</b>	<b>371,891,123</b>	<b>95.71%</b>	<b>24,798,448</b>	<b>7.14%</b>	<b>1.1974</b>		<b>1.1000</b>		
Agricultural Personal Property	2.96%	10,837,618	2.86%	11,216,345	1.46%	378,727	3.49%	1.2884		1.1946		
Commercial Personal Property	0.31%	1,126,963	0.27%	1,045,532	-0.31%	(81,431)	-7.23%	1.2128		1.0991		
Railroad Personal	1.48%	5,420,964	1.43%	5,618,434	0.76%	197,470	3.64%	1.2496		1.1820		
Public Service Entity Personal	0.41%	1,488,614	0.54%	2,106,167	2.38%	617,553	41.49%	1.2189		1.1039		
<b>SUBTOTAL - PERSONAL</b>	<b>5.16%</b>	<b>18,874,159</b>	<b>5.10%</b>	<b>19,986,478</b>	<b>4.29%</b>	<b>1,112,319</b>	<b>5.89%</b>	<b>1.2673</b>		<b>1.1765</b>		
<b>SIOUX COUNTY</b>	<b>100.00%</b>	<b>365,966,834</b>	<b>100.00%</b>	<b>391,877,601</b>	<b>100.00%</b>	<b>25,910,767</b>	<b>7.08%</b>	<b>1.2010</b>		<b>1.1039</b>		

TAXES by Property Type	2010		2011		2011 % of		'10-'11		2010		2011		% Chg		% Chg	
	% of Total	TOTAL TAXES	% of Total	TOTAL TAXES	Total Amt Chg	Amount Chg	% Chg Tax	Bond Taxes	NonBond Taxes	Bond Taxes	NonBond Taxes	Bond Taxes	NonBond Taxes	Bond Taxes	NonBond	
Agricultural Land	72.54%	3,188,211	68.99%	2,984,550	294.09%	(203,661)	-6.39%	3,354	3,184,857	3,237	2,981,313	-3.50%	3,237		-6.39%	
Agric. Improvements & Farm Site	2.39%	105,161	3.13%	135,468	-43.76%	30,306	28.82%	95	105,066	130	135,338	36.20%	130		28.81%	
Residential **	10.77%	473,545	11.19%	484,083	-15.22%	10,538	2.23%	475	473,070	482	483,601	1.44%	482		2.23%	
Commercial & Indust. & Mineral	0.58%	25,697	1.69%	72,917	-68.19%	47,220	183.76%	19	25,678	50	72,868	163.60%	50		183.77%	
Railroad - Real	8.18%	359,675	9.50%	411,181	-74.38%	51,506	14.32%	835	358,840	971	410,210	16.25%	971		14.32%	
Public Service Entity - Real	0.09%	3,848	0.06%	2,730	1.61%	(1,118)	-29.05%	4	3,845	3	2,727	-24.66%	3		-29.06%	
<b>SUBTOTAL-REAL</b>	<b>94.56%</b>	<b>4,156,138</b>	<b>94.56%</b>	<b>4,090,929</b>	<b>94.16%</b>	<b>(65,209)</b>	<b>-1.57%</b>	<b>4,782</b>	<b>4,151,356</b>	<b>4,871</b>	<b>4,086,057</b>	<b>1.88%</b>	<b>4,086,057</b>	<b>1.88%</b>	<b>-1.57%</b>	
Agricultural Personal Property	3.18%	139,636	3.10%	133,992	8.15%	(5,644)	-4.04%	119	139,517	127	133,865	6.92%	127		-4.05%	
Commercial Personal Property	0.31%	13,667	0.27%	11,491	3.14%	(2,176)	-15.92%	12	13,655	11	11,480	-11.93%	11		-15.93%	
Railroad Personal	1.54%	67,740	1.54%	66,413	1.92%	(1,328)	-1.96%	159	67,581	152	66,261	-4.76%	152		-1.95%	
Public Service Entity Personal	0.41%	18,145	0.54%	23,251	-7.37%	5,106	28.14%	16	18,129	23	23,228	45.74%	23		28.13%	
<b>SUBTOTAL - PERSONAL</b>	<b>5.44%</b>	<b>239,189</b>	<b>5.44%</b>	<b>235,146</b>	<b>5.84%</b>	<b>(4,042)</b>	<b>-1.69%</b>	<b>306</b>	<b>238,882</b>	<b>313</b>	<b>234,834</b>	<b>2.04%</b>	<b>313</b>	<b>2.04%</b>	<b>-1.69%</b>	
<b>SIOUX COUNTY</b>	<b>100.00%</b>	<b>4,395,326</b>	<b>100.00%</b>	<b>4,326,075</b>	<b>100.00%</b>	<b>(69,251)</b>	<b>-1.58%</b>	<b>5,088</b>	<b>4,390,238</b>	<b>5,184</b>	<b>4,320,891</b>	<b>1.89%</b>	<b>4,320,891</b>	<b>1.89%</b>	<b>-1.58%</b>	

\* Learning Community levy/tax began 2009 \*\* Residential includes agricultural residences and home site land.

**Table 19A 2011 Value & Taxes Levied by Taxing Subdivision & by Property Type**

<b>County Seat:</b>	<b>Stanton, NE</b>	<b>Taxable Amland Acres:</b>	
<b>County Population:</b>	<b>6,129</b>	Irrigated	32,378.43
<b>Personal Property Schedules:</b>	<b>626</b>	Dryland	155,309.03
Residential & Recreational Records:	2,034	Grassland	57,717.42
Comm. & Indust. & Mineral Records:	190	Wasteland	13,768.72
Agricultural Records:	3,272	Other	0.00
<b>Total Taxable Real Prop. Records:</b>	<b>5,496</b>	<b>Total Acres</b>	<b>259,173.60</b>

(see Table 20 records/acres)

	<b>Taxing Subdivision:</b>	<b>2011 VALUE</b>	<b>2011 TAXES</b>	<b>Average Tax Rate</b>	<b>Taxes % of Total</b>
A	TOWNSHIPS	0	0		0.00%
B	MISCELLANEOUS DIST.	823,990,772	217,272	0.0264	1.57%
C	FIRE DISTRICTS	715,235,218	287,818	0.0402	2.08%
D	EDUC. SERV. UNIT	772,140,275	115,807	0.0150	0.84%
E	NAT. RESOURCE DIST.	772,140,275	262,234	0.0340	1.90%
F	COMMUNITY COLLEGE	772,140,275	735,487	0.0953	5.32%
G	COUNTY	772,140,275	2,954,192	0.3826	21.35%
H	CITY OR VILLAGE	56,905,057	319,835	0.5621	2.31%
I	SCHOOL DISTRICTS	772,140,275	8,942,245	1.1581	64.64%
	<b>STANTON COUNTY</b>	<b>772,140,275</b>	<b>13,834,889</b>	<b>1.7918</b>	<b>100.00%</b>

	<b>Property Type:</b>	<b>2011 VALUE</b>	<b>2011 TAXES</b>	<b>Average Tax Rate</b>	<b>Taxes % of Total</b>
A	RAILROADS	0	0		0.00%
B	PUBLIC SERVIC ENTITIES	29,356,829	517,182	1.7617	3.74%
C	COMM. & INDUST. EQUIP.	35,747,737	678,335	1.8976	4.90%
D	AGRIC. MACH. & EQUIP.	25,795,139	438,810	1.7011	3.17%
E	AG-OUTBLDG & FARMSITE LAND	21,341,425	363,044	1.7011	2.62%
F	AGRICULTURAL LAND	453,302,850	7,711,985	1.7013	55.74%
G	COMM., INDUST., & MINERAL	25,949,190	516,579	1.9907	3.73%
H	RESIDENTIAL **	180,647,105	3,608,954	1.9978	26.09%
	<b>STANTON COUNTY</b>	<b>772,140,275</b>	<b>13,834,889</b>	<b>1.7918</b>	<b>100.00%</b>

	<b>Property Type:</b>	<b>2011 VALUE</b>	<b>Value % of Total</b>
A	RAILROADS	0	0.00%
B	PUBLIC SERVIC ENTITIES	29,356,829	3.80%
C	COMM. & INDUST. EQUIP.	35,747,737	4.63%
D	AGRIC. MACH. & EQUIP.	25,795,139	3.34%
E	AG-OUTBLDG & FARMSITE LAND	21,341,425	2.76%
F	AGRICULTURAL LAND	453,302,850	58.71%
G	COMM., INDUST., & MINERAL	25,949,190	3.36%
H	RESIDENTIAL **	180,647,105	23.40%
	<b>STANTON COUNTY</b>	<b>772,140,275</b>	<b>100.00%</b>

\*\* Residential includes ag-dwelling & farm home site land.

**84 STANTON COUNTY**

<b>2011 Levels of Value</b>	
Residential:	95%
Commercial:	--
Agricultural:	75%
Ag Special Value:	--

(see Table 24 Levels of Value & statistics)

**Property Taxes Levied by Local Governments**

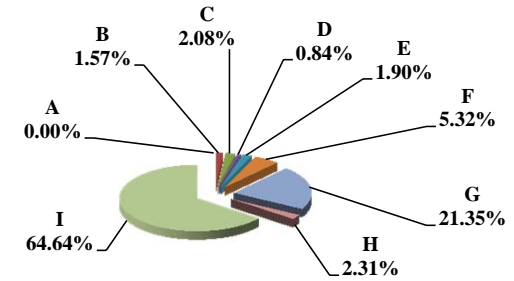

**Property Taxes by Property Type**

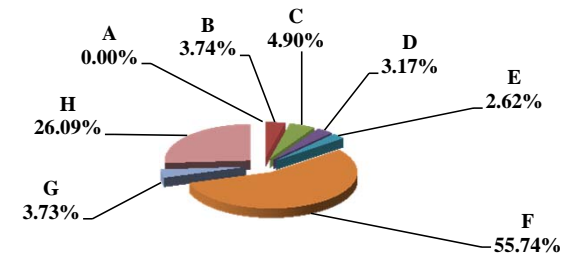

**Value by Property Type**

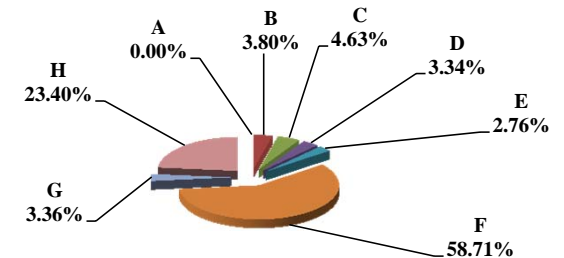

**Table 19B Comparison 2010 vs. 2011 Valuation and Taxes Levied by Taxing Subdivision and by Property Type**

VALUE by Taxing Subdivision	2010		2011		'10-'11		2010		2011	
	TOTAL VALUE		TOTAL VALUE		Amount Chg	% Chg Value	Average Rates		Average Rates	
County	690,161,712		772,140,275		81,978,563	11.88%	0.3658		0.3826	
Township	0		0		0					
City or Village	55,793,092		56,905,057		1,111,965	1.99%	0.5634		0.5620	
Fire District	634,368,620		715,235,218		80,866,598	12.75%	0.0415		0.0402	
Natural Resource District	690,161,712		772,140,275		81,978,563	11.88%	0.0380		0.0340	
Miscellaneous District	738,621,278		823,990,772		85,369,494	11.56%	0.0291		0.0264	
Educational Service Unit	690,161,712		772,140,275		81,978,563	11.88%	0.0150		0.0150	
Community College	690,161,712		772,140,275		81,978,563	11.88%	0.0985		0.0953	
Schools, Class 1 - 5	690,161,712		772,140,275		81,978,563	11.88%	1.0711		1.0395	
Schools, Learning Community*	0		0		0					
Schools, Bonds	1,198,330,449		1,293,871,823		95,541,374	7.97%	0.0653		0.0708	
<b>STANTON COUNTY</b>	<b>690,161,712</b>		<b>772,140,275</b>		<b>81,978,563</b>	<b>11.88%</b>	<b>1.8165</b>		<b>1.7918</b>	

TAXES by Taxing Subdivision	2010		2011		2011 % of		'10-'11		2010		2011		% Chg		% Chg	
	% of Total	TOTAL TAXES	% of Total	TOTAL TAXES	Total Amt Chg	Amount Chg	% Chg Tax	Bond Taxes	NonBond Taxes	Bond Taxes	NonBond Taxes	Bond Taxes	NonBond Taxes	Bond Taxes	NonBond	
County	20.14%	2,524,824	21.35%	2,954,192	33.08%	429,368	17.01%	0	2,524,824	0	2,954,192	0	0		17.01%	
Township	0.00%	0	0.00%	0	0.00%	0	0	0	0	0	0	0	0			
City or Village	2.51%	314,344	2.31%	319,835	0.42%	5,491	1.75%	44,511	269,833	44,511	275,324	0.00%	275,324	0.00%	2.03%	
Fire District	2.10%	263,196	2.08%	287,818	1.90%	24,622	9.35%	111,599	151,597	125,847	161,971	12.77%	161,971	12.77%	6.84%	
Natural Resource District	2.09%	261,917	1.90%	262,234	0.02%	318	0.12%	0	261,917	0	262,234	0	262,234	0	0.12%	
Miscellaneous District	1.71%	214,752	1.57%	217,272	0.19%	2,519	1.17%	0	214,752	0	217,272	0	217,272	0	1.17%	
Educational Service Unit	0.82%	103,239	0.84%	115,807	0.97%	12,568	12.17%	0	103,239	0	115,807	0	115,807	0	12.17%	
Community College	5.42%	679,809	5.32%	735,487	4.29%	55,677	8.19%	0	679,809	0	735,487	0	735,487	0	8.19%	
Schools, Class 1 - 5		7,392,130		8,026,679			--		7,392,130		8,026,679			--	--	
Schools, Learning Community*		0		0			--		0		0		0	--	--	
Schools, Total Non-bond	58.96%	7,392,130	58.02%	8,026,679	48.89%	634,548	8.58%		7,392,130		8,026,679				8.58%	
Schools, Bonds	6.24%	782,847	6.62%	915,566	10.23%	132,719	16.95%	782,847	0	915,566	0	0	0	16.95%		
<b>STANTON COUNTY</b>	<b>100.00%</b>	<b>12,537,060</b>	<b>100.00%</b>	<b>13,834,889</b>	<b>100.00%</b>	<b>1,297,829</b>	<b>10.35%</b>	<b>938,957</b>	<b>11,598,103</b>	<b>1,085,924</b>	<b>12,748,965</b>	<b>15.65%</b>	<b>12,748,965</b>	<b>15.65%</b>	<b>9.92%</b>	

VALUE by Property Type	2010		2011		2011 % of		'10-'11		2010		2011	
	% of Total	TOTAL VALUE	% of Total	TOTAL VALUE	Total Amt Chg	Amount Chg	% Chg Value	Average Rates		Average Rates		
Agricultural Land	58.81%	405,870,550	58.71%	453,302,850	57.86%	47,432,300	11.69%	1.7224		1.7013		
Agric. Improvements & Farm Site	3.02%	20,848,155	2.76%	21,341,425	0.60%	493,270	2.37%	1.7252		1.7011		
Residential **	25.38%	175,133,195	23.40%	180,647,105	6.73%	5,513,910	3.15%	2.0143		1.9978		
Commercial & Indust. & Mineral	3.71%	25,573,760	3.36%	25,949,190	0.46%	375,430	1.47%	1.9789		1.9907		
Railroad - Real	0.00%	0	0.00%	0	0.00%	0						
Public Service Entity - Real	0.49%	3,396,970	0.11%	825,008	-3.14%	(2,571,962)	-75.71%	1.8130		1.7989		
<b>SUBTOTAL-REAL</b>	<b>91.40%</b>	<b>630,822,630</b>	<b>88.33%</b>	<b>682,065,578</b>	<b>62.51%</b>	<b>51,242,948</b>	<b>8.12%</b>	<b>1.8144</b>		<b>1.7909</b>		
Agricultural Personal Property	3.11%	21,467,211	3.34%	25,795,139	5.28%	4,327,928	20.16%	1.7251		1.7011		
Commercial Personal Property	4.60%	31,757,289	4.63%	35,747,737	4.87%	3,990,448	12.57%	1.8976		1.8976		
Railroad Personal	0.00%	0	0.00%	0	0.00%	0						
Public Service Entity Personal	0.89%	6,114,582	3.70%	28,531,821	27.35%	22,417,239	366.62%	1.9321		1.7606		
<b>SUBTOTAL - PERSONAL</b>	<b>8.60%</b>	<b>59,339,082</b>	<b>11.67%</b>	<b>90,074,697</b>	<b>37.49%</b>	<b>30,735,615</b>	<b>51.80%</b>	<b>1.8388</b>		<b>1.7979</b>		
<b>STANTON COUNTY</b>	<b>100.00%</b>	<b>690,161,712</b>	<b>100.00%</b>	<b>772,140,275</b>	<b>100.00%</b>	<b>81,978,563</b>	<b>11.88%</b>	<b>1.8165</b>		<b>1.7918</b>		

TAXES by Property Type	2010		2011		2011 % of		'10-'11		2010		2011		% Chg		% Chg	
	% of Total	TOTAL TAXES	% of Total	TOTAL TAXES	Total Amt Chg	Amount Chg	% Chg Tax	Bond Taxes	NonBond Taxes	Bond Taxes	NonBond Taxes	Bond Taxes	NonBond	Bond Taxes	NonBond	
Agricultural Land	55.76%	6,990,866	55.74%	7,711,985	55.56%	721,119	10.32%	448,891	6,541,975	523,307	7,188,677	16.58%	7,188,677	16.58%	9.89%	
Agric. Improvements & Farm Site	2.87%	359,676	2.62%	363,044	0.26%	3,368	0.94%	23,492	336,184	25,726	337,318	9.51%	337,318	9.51%	0.34%	
Residential **	28.14%	3,527,744	26.09%	3,608,954	6.26%	81,210	2.30%	297,744	3,230,000	321,739	3,287,215	8.06%	3,287,215	8.06%	1.77%	
Commercial & Indust. & Mineral	4.04%	506,084	3.73%	516,579	0.81%	10,495	2.07%	56,207	449,877	59,625	456,954	6.08%	456,954	6.08%	1.57%	
Railroad - Real	0.00%	0	0.00%	0	0.00%	0		0	0	0	0		0			
Public Service Entity - Real	0.49%	61,587	0.11%	14,841	-3.60%	(46,746)	-75.90%	5,478	56,109	1,329	13,512	-75.74%	13,512	-75.74%	-75.92%	
<b>SUBTOTAL-REAL</b>	<b>91.30%</b>	<b>11,445,956</b>	<b>88.29%</b>	<b>12,215,402</b>	<b>59.29%</b>	<b>769,446</b>	<b>6.72%</b>	<b>831,812</b>	<b>10,614,145</b>	<b>931,726</b>	<b>11,283,676</b>	<b>12.01%</b>	<b>11,283,676</b>	<b>12.01%</b>	<b>6.31%</b>	
Agricultural Personal Property	2.95%	370,324	3.17%	438,810	5.28%	68,486	18.49%	25,009	345,315	30,251	408,559	20.96%	408,559	20.96%	18.31%	
Commercial Personal Property	4.81%	602,640	4.90%	678,335	5.83%	75,695	12.56%	73,752	528,888	84,327	594,008	14.34%	594,008	14.34%	12.31%	
Railroad Personal	0.00%	0	0.00%	0	0.00%	0		0	0	0	0		0			
Public Service Entity Personal	0.94%	118,139	3.63%	502,341	29.60%	384,202	325.21%	8,384	109,755	39,620	462,721	372.56%	462,721	372.56%	321.60%	
<b>SUBTOTAL - PERSONAL</b>	<b>8.70%</b>	<b>1,091,103</b>	<b>11.71%</b>	<b>1,619,487</b>	<b>40.71%</b>	<b>528,383</b>	<b>48.43%</b>	<b>107,145</b>	<b>983,958</b>	<b>154,198</b>	<b>1,465,289</b>	<b>43.92%</b>	<b>1,465,289</b>	<b>43.92%</b>	<b>48.92%</b>	
<b>STANTON COUNTY</b>	<b>100.00%</b>	<b>12,537,060</b>	<b>100.00%</b>	<b>13,834,889</b>	<b>100.00%</b>	<b>1,297,829</b>	<b>10.35%</b>	<b>938,957</b>	<b>11,598,103</b>	<b>1,085,924</b>	<b>12,748,965</b>	<b>15.65%</b>	<b>12,748,965</b>	<b>15.65%</b>	<b>9.92%</b>	

\* Learning Community levy/tax began 2009 \*\* Residential includes agricultural residences and home site land.

**Table 19A 2011 Value & Taxes Levied by Taxing Subdivision & by Property Type**

<b>County Seat:</b>	<b>Hebron, NE</b>	<b>Taxable Amland Acres:</b>	
<b>County Population:</b>	<b>5,228</b>	Irrigated	145,551.07
<b>Personal Property Schedules:</b>	<b>941</b>	Dryland	116,394.51
Residential & Recreational Records:	2,852	Grassland	70,645.00
Comm. & Indust. & Mineral Records:	512	Wasteland	2,205.21
Agricultural Records:	2,815	Other	11,144.40
<b>Total Taxable Real Prop. Records:</b>	<b>6,179</b>	<b>Total Acres</b>	<b>345,940.19</b>

(see Table 20 records/acres)

	<b>Taxing Subdivision:</b>	<b>2011 VALUE</b>	<b>2011 TAXES</b>	<b>Average Tax Rate</b>	<b>Taxes % of Total</b>
A	TOWNSHIPS	0	0		0.00%
B	MISCELLANEOUS DIST.	1,401,202,339	247,783	0.0177	1.67%
C	FIRE DISTRICTS	903,481,538	216,065	0.0239	1.46%
D	EDUC. SERV. UNIT	1,016,164,715	258,154	0.0254	1.74%
E	NAT. RESOURCE DIST.	1,016,164,715	301,313	0.0297	2.03%
F	COMMUNITY COLLEGE	1,016,164,715	637,136	0.0627	4.29%
G	COUNTY	1,016,164,715	2,733,869	0.2690	18.43%
H	CITY OR VILLAGE	122,708,487	605,803	0.4937	4.08%
I	SCHOOL DISTRICTS	1,016,164,711	9,836,809	0.9680	66.30%
	<b>THAYER COUNTY</b>	<b>1,016,164,715</b>	<b>14,836,931</b>	<b>1.4601</b>	<b>100.00%</b>

	<b>Property Type:</b>	<b>2011 VALUE</b>	<b>2011 TAXES</b>	<b>Average Tax Rate</b>	<b>Taxes % of Total</b>
A	RAILROADS	58,819,719	845,896	1.4381	5.70%
B	PUBLIC SERVIC ENTITIES	53,719,120	797,474	1.4845	5.37%
C	COMM. & INDUST. EQUIP.	13,136,025	214,690	1.6344	1.45%
D	AGRIC. MACH. & EQUIP.	41,547,364	578,038	1.3913	3.90%
E	AG-OUTBLDG & FARMSITE LAND	23,084,832	322,885	1.3987	2.18%
F	AGRICULTURAL LAND	649,850,107	9,083,556	1.3978	61.22%
G	COMM., INDUST., & MINERAL	37,891,876	649,189	1.7133	4.38%
H	RESIDENTIAL **	138,115,672	2,345,204	1.6980	15.81%
	<b>THAYER COUNTY</b>	<b>1,016,164,715</b>	<b>14,836,931</b>	<b>1.4601</b>	<b>100.00%</b>

	<b>Property Type:</b>	<b>2011 VALUE</b>	<b>Value % of Total</b>
A	RAILROADS	58,819,719	5.79%
B	PUBLIC SERVIC ENTITIES	53,719,120	5.29%
C	COMM. & INDUST. EQUIP.	13,136,025	1.29%
D	AGRIC. MACH. & EQUIP.	41,547,364	4.09%
E	AG-OUTBLDG & FARMSITE LAND	23,084,832	2.27%
F	AGRICULTURAL LAND	649,850,107	63.95%
G	COMM., INDUST., & MINERAL	37,891,876	3.73%
H	RESIDENTIAL **	138,115,672	13.59%
	<b>THAYER COUNTY</b>	<b>1,016,164,715</b>	<b>100.00%</b>

\*\* Residential includes ag-dwelling & farm home site land.

**85 THAYER COUNTY**

**2011 Levels of Value**

Residential:	97%
Commercial:	--
Agricultural:	71%
Ag Special Value:	--

(see Table 24 Levels of Value & statistics)

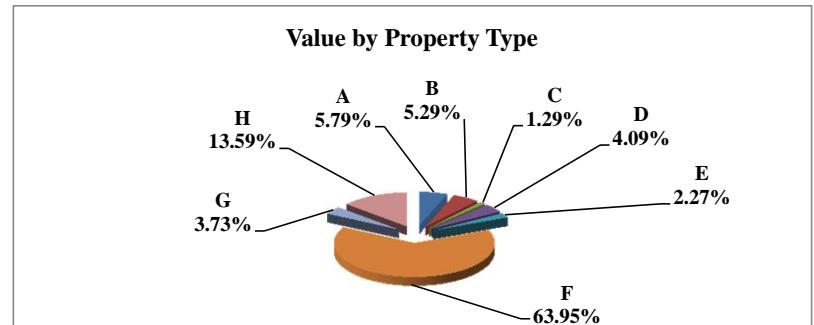
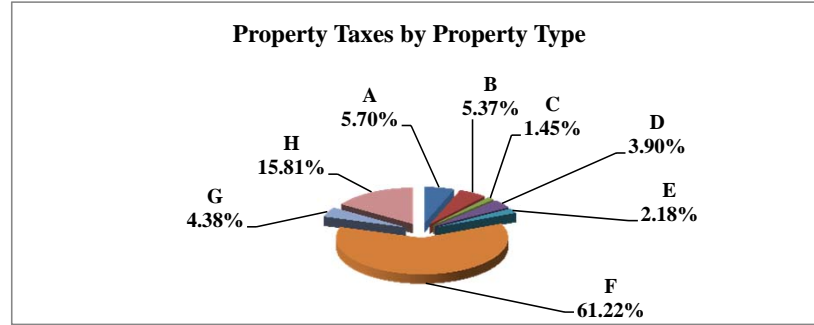
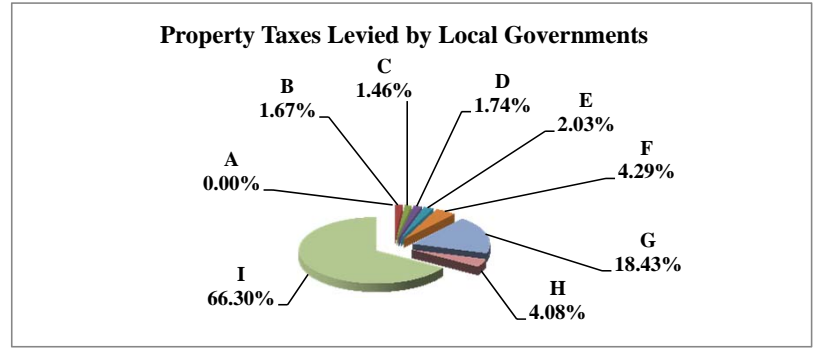

Table 19B Comparison 2010 vs. 2011 Valuation and Taxes Levied by Taxing Subdivision and by Property Type

85 THAYER COUNTY

VALUE by Taxing Subdivision	2010		2011		'10-'11		2010		2011	
	TOTAL VALUE	TOTAL VALUE	Amount Chg	% Chg Value	Average Rates	Average Rates				
County	914,054,818	1,016,164,715	102,109,897	11.17%			0.2900	0.2690		
Township	0	0	0							
City or Village	119,466,860	122,708,487	3,241,627	2.71%			0.4909	0.4937		
Fire District	804,352,168	903,481,538	99,129,370	12.32%			0.0281	0.0239		
Natural Resource District	914,054,818	1,016,164,715	102,109,897	11.17%			0.0265	0.0297		
Miscellaneous District	1,261,328,078	1,401,202,339	139,874,261	11.09%			0.0179	0.0177		
Educational Service Unit	914,054,819	1,016,164,715	102,109,896	11.17%			0.0265	0.0254		
Community College	914,054,818	1,016,164,715	102,109,897	11.17%			0.0600	0.0627		
Schools, Class 1 - 5	914,054,818	1,016,164,711	102,109,893	11.17%			0.9827	0.9680		
Schools, Learning Community*	0	0	0							
Schools, Bonds	275,167	313,078	37,911	13.78%			0.1663	0.2012		
<b>THAYER COUNTY</b>	<b>914,054,818</b>	<b>1,016,164,715</b>	<b>102,109,897</b>	<b>11.17%</b>			<b>1.4994</b>	<b>1.4601</b>		

TAXES by Taxing Subdivision	% of Total	2010		2011		2011 % of Total Amt Chg	'10-'11		2010		2011		% Chg Bond Taxes	% Chg NonBond
		TOTAL TAXES	TOTAL TAXES	Amount Chg	% Chg Tax		Bond Taxes	NonBond Taxes	Bond Taxes	NonBond Taxes				
County	19.34%	2,651,152	2,733,869	7.31%	82,717	3.12%	91,799	2,559,353	91,841	2,642,028	0.05%	3.23%		
Township	0.00%	0	0	0.00%	0		0	0	0	0				
City or Village	4.28%	586,453	605,803	1.71%	19,350	3.30%	83,914	502,540	74,947	530,856	-10.69%	5.63%		
Fire District	1.65%	226,377	216,065	-0.91%	(10,312)	-4.56%	36,676	189,701	13,444	202,621	-63.34%	6.81%		
Natural Resource District	1.77%	241,904	301,313	5.25%	59,408	24.56%	0	241,904	0	301,313		24.56%		
Miscellaneous District	1.65%	225,731	247,783	1.67%	22,053	9.77%	0	225,731	0	247,783		9.77%		
Educational Service Unit	1.77%	241,992	258,154	1.43%	16,162	6.68%	104,883	137,108	105,729	152,425	0.81%	11.17%		
Community College	4.00%	548,434	637,136	7.84%	88,702	16.17%	0	548,434	0	637,136		16.17%		
Schools, Class 1 - 5		8,982,618	9,836,179					8,982,618		9,836,179				
Schools, Learning Community*		0	0					0		0				
Schools, Total Non-bond	65.54%	8,982,618	9,836,179	75.42%	853,561	9.50%		8,982,618		9,836,179		9.50%		
Schools, Bonds	0.00%	458	630	0.02%	172	37.66%	458	0	630	0	37.66%			
<b>THAYER COUNTY</b>	<b>100.00%</b>	<b>13,705,118</b>	<b>14,836,931</b>	<b>100.00%</b>	<b>1,131,813</b>	<b>8.26%</b>	<b>317,729</b>	<b>13,387,389</b>	<b>286,591</b>	<b>14,550,340</b>	<b>-9.80%</b>	<b>8.69%</b>		

VALUE by Property Type	% of Total	2010		2011		2011 % of Total Amt Chg	'10-'11		2010		2011	
		TOTAL VALUE	TOTAL VALUE	Amount Chg	% Chg Value		Average Rates	Average Rates				
Agricultural Land	61.98%	566,503,464	649,850,107	81.62%	83,346,643	14.71%		1.4339		1.3978		
Agric. Improvements & Farm Site	2.37%	21,646,584	23,084,832	2.27%	1,438,248	6.64%		1.4259		1.3987		
Residential **	14.73%	134,620,685	138,115,672	3.42%	3,494,987	2.60%		1.7293		1.6980		
Commercial & Indust. & Mineral	3.97%	36,314,459	37,891,876	1.54%	1,577,417	4.34%		1.7461		1.7133		
Railroad - Real	4.34%	39,654,264	50,351,731	10.48%	10,697,467	26.98%		1.4831		1.4381		
Public Service Entity - Real	0.27%	2,467,888	2,251,866	-0.21%	(216,022)	-8.75%		1.5108		1.4908		
<b>SUBTOTAL-REAL</b>	<b>87.65%</b>	<b>801,207,344</b>	<b>901,546,084</b>	<b>98.27%</b>	<b>100,338,740</b>	<b>12.52%</b>		<b>1.5001</b>		<b>1.4596</b>		
Agricultural Personal Property	4.06%	37,143,894	41,547,364	4.31%	4,403,470	11.86%		1.4254		1.3913		
Commercial Personal Property	1.32%	12,031,634	13,136,025	1.08%	1,104,391	9.18%		1.6756		1.6344		
Railroad Personal	0.80%	7,338,352	8,467,988	1.11%	1,129,636	15.39%		1.4831		1.4381		
Public Service Entity Personal	6.16%	56,333,594	51,467,254	-4.77%	(4,866,340)	-8.64%		1.5023		1.4842		
<b>SUBTOTAL - PERSONAL</b>	<b>12.35%</b>	<b>112,847,474</b>	<b>114,618,631</b>	<b>1.73%</b>	<b>1,771,157</b>	<b>1.57%</b>		<b>1.4942</b>		<b>1.4643</b>		
<b>THAYER COUNTY</b>	<b>100.00%</b>	<b>914,054,818</b>	<b>1,016,164,715</b>	<b>100.00%</b>	<b>102,109,897</b>	<b>11.17%</b>		<b>1.4994</b>		<b>1.4601</b>		

TAXES by Property Type	% of Total	2010		2011		2011 % of Total Amt Chg	'10-'11		2010		2011		% Chg Bond Taxes	% Chg NonBond
		TOTAL TAXES	TOTAL TAXES	Amount Chg	% Chg Tax		Bond Taxes	NonBond Taxes	Bond Taxes	NonBond Taxes				
Agricultural Land	59.27%	8,122,842	9,083,556	61.22%	960,714	11.83%	148,785	7,974,057	137,448	8,946,107	-7.62%	12.19%		
Agric. Improvements & Farm Site	2.25%	308,663	322,885	2.18%	14,222	4.61%	5,901	302,762	5,000	317,885	-15.28%	5.00%		
Residential **	16.99%	2,327,933	2,345,204	1.53%	17,271	0.74%	92,596	2,235,336	84,158	2,261,046	-9.11%	1.15%		
Commercial & Indust. & Mineral	4.63%	634,074	649,189	1.34%	15,115	2.38%	26,137	607,937	21,780	627,409	-16.67%	3.20%		
Railroad - Real	4.29%	588,130	724,117	4.88%	135,987	23.12%	8,570	579,560	9,835	714,281	14.76%	23.25%		
Public Service Entity - Real	0.27%	37,285	33,571	-0.33%	(3,714)	-9.96%	754	36,531	561	33,011	-25.67%	-9.64%		
<b>SUBTOTAL-REAL</b>	<b>87.70%</b>	<b>12,018,926</b>	<b>13,158,521</b>	<b>100.69%</b>	<b>1,139,595</b>	<b>9.48%</b>	<b>282,744</b>	<b>11,736,182</b>	<b>258,782</b>	<b>12,899,739</b>	<b>-8.47%</b>	<b>9.91%</b>		
Agricultural Personal Property	3.86%	529,454	578,038	4.29%	48,584	9.18%	10,162	519,292	8,968	569,071	-11.75%	9.59%		
Commercial Personal Property	1.47%	201,607	214,690	1.45%	13,083	6.49%	6,708	194,899	5,153	209,537	-23.18%	7.51%		
Railroad Personal	0.79%	108,838	121,780	1.14%	12,941	11.89%	1,586	107,252	1,654	120,125	4.29%	12.00%		
Public Service Entity Personal	6.18%	846,293	763,902	-7.28%	(82,391)	-9.74%	16,530	829,763	12,034	751,868	-27.20%	-9.39%		
<b>SUBTOTAL - PERSONAL</b>	<b>12.30%</b>	<b>1,686,192</b>	<b>1,678,410</b>	<b>-0.69%</b>	<b>(7,782)</b>	<b>-0.46%</b>	<b>34,985</b>	<b>1,651,207</b>	<b>27,809</b>	<b>1,650,601</b>	<b>-20.51%</b>	<b>-0.04%</b>		
<b>THAYER COUNTY</b>	<b>100.00%</b>	<b>13,705,118</b>	<b>14,836,931</b>	<b>100.00%</b>	<b>1,131,813</b>	<b>8.26%</b>	<b>317,729</b>	<b>13,387,389</b>	<b>286,591</b>	<b>14,550,340</b>	<b>-9.80%</b>	<b>8.69%</b>		

\* Learning Community levy/tax began 2009 \*\* Residential includes agricultural residences and home site land.



**Table 19A 2011 Value & Taxes Levied by Taxing Subdivision & by Property Type**

<b>County Seat:</b>	<b>Thedford, NE</b>	<b>Taxable Amland Acres:</b>	
<b>County Population:</b>	<b>647</b>	Irrigated	3,324.48
<b>Personal Property Schedules:</b>	<b>89</b>	Dryland	0.00
Residential & Recreational Records:	411	Grassland	368,174.33
Comm. & Indust. & Mineral Records:	93	Wasteland	2,085.00
Agricultural Records:	1,155	Other	0.00
<b>Total Taxable Real Prop. Records:</b>	<b>1,659</b>	<b>Total Acres</b>	<b>373,583.81</b>

(see Table 20 records/acres)

	<b>Taxing Subdivision:</b>	<b>2011 VALUE</b>	<b>2011 TAXES</b>	<b>Average Tax Rate</b>	<b>Taxes % of Total</b>
A	TOWNSHIPS	0	0		0.00%
B	MISCELLANEOUS DIST.	509,515,615	65,902	0.0129	2.33%
C	FIRE DISTRICTS	175,876,926	28,073	0.0160	0.99%
D	EDUC. SERV. UNIT	178,708,643	26,806	0.0150	0.95%
E	NAT. RESOURCE DIST.	178,708,643	39,331	0.0220	1.39%
F	COMMUNITY COLLEGE	178,708,643	157,253	0.0880	5.56%
G	COUNTY	178,708,643	743,103	0.4158	26.27%
H	CITY OR VILLAGE	11,623,970	41,851	0.3600	1.48%
I	SCHOOL DISTRICTS	178,708,644	1,726,405	0.9660	61.03%
	<b>THOMAS COUNTY</b>	<b>178,708,643</b>	<b>2,828,723</b>	<b>1.5829</b>	<b>100.00%</b>

**86 THOMAS COUNTY**

**2011 Levels of Value**

Residential:	99%
Commercial:	--
Agricultural:	74%
Ag Special Value:	--

(see Table 24 Levels of Value & statistics)

**Property Taxes Levied by Local Governments**

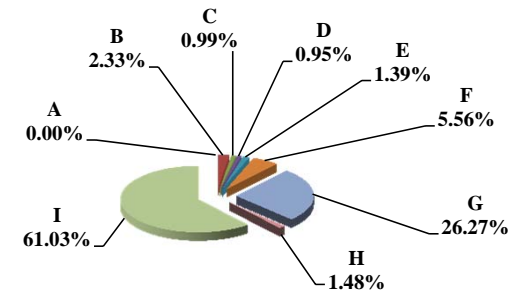

	<b>Property Type:</b>	<b>2011 VALUE</b>	<b>2011 TAXES</b>	<b>Average Tax Rate</b>	<b>Taxes % of Total</b>
A	RAILROADS	51,376,181	803,827	1.5646	28.42%
B	PUBLIC SERVIC ENTITIES	1,600,112	25,671	1.6043	0.91%
C	COMM. & INDUST. EQUIP.	581,180	10,223	1.7590	0.36%
D	AGRIC. MACH. & EQUIP.	1,790,765	27,724	1.5482	0.98%
E	AG-OUTBLDG & FARMSITE LAND	3,152,861	49,154	1.5590	1.74%
F	AGRICULTURAL LAND	97,714,885	1,531,265	1.5671	54.13%
G	COMM., INDUST., & MINERAL	2,802,810	48,338	1.7246	1.71%
H	RESIDENTIAL **	19,689,849	332,520	1.6888	11.76%
	<b>THOMAS COUNTY</b>	<b>178,708,643</b>	<b>2,828,723</b>	<b>1.5829</b>	<b>100.00%</b>

**Property Taxes by Property Type**

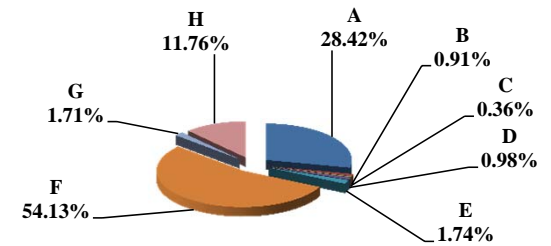

	<b>Property Type:</b>	<b>2011 VALUE</b>	<b>Value % of Total</b>
A	RAILROADS	51,376,181	28.75%
B	PUBLIC SERVIC ENTITIES	1,600,112	0.90%
C	COMM. & INDUST. EQUIP.	581,180	0.33%
D	AGRIC. MACH. & EQUIP.	1,790,765	1.00%
E	AG-OUTBLDG & FARMSITE LAND	3,152,861	1.76%
F	AGRICULTURAL LAND	97,714,885	54.68%
G	COMM., INDUST., & MINERAL	2,802,810	1.57%
H	RESIDENTIAL **	19,689,849	11.02%
	<b>THOMAS COUNTY</b>	<b>178,708,643</b>	<b>100.00%</b>

\*\* Residential includes ag-dwelling & farm home site land.

**Value by Property Type**

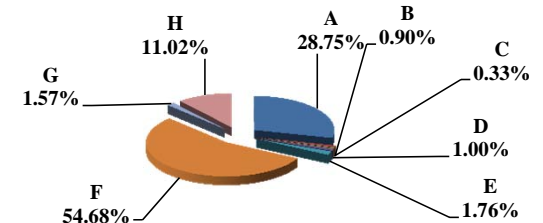

**Table 19B Comparison 2010 vs. 2011 Valuation and Taxes Levied by Taxing Subdivision and by Property Type**

VALUE by Taxing Subdivision	2010		2011		'10-'11		2010		2011	
	TOTAL VALUE		TOTAL VALUE		Amount Chg	% Chg Value	Average Rates		Average Rates	
County	188,529,895		178,708,643		(9,821,252)	-5.21%	0.2844		0.4158	
Township	0		0		0					
City or Village	10,919,152		11,623,970		704,818	6.45%	0.3831		0.3600	
Fire District	185,815,733		175,876,926		(9,938,807)	-5.35%	0.0154		0.0160	
Natural Resource District	188,529,895		178,708,643		(9,821,252)	-5.21%	0.0220		0.0220	
Miscellaneous District	537,805,802		509,515,615		(28,290,187)	-5.26%	0.0113		0.0129	
Educational Service Unit	188,529,896		178,708,643		(9,821,253)	-5.21%	0.0150		0.0150	
Community College	188,529,895		178,708,643		(9,821,252)	-5.21%	0.0880		0.0880	
Schools, Class 1 - 5	188,529,897		178,708,644		(9,821,253)	-5.21%	0.9605		0.9618	
Schools, Learning Community*	0		0		0					
Schools, Bonds	19,493,921		19,292,837		(201,084)	-1.03%	0.0394		0.0392	
<b>THOMAS COUNTY</b>	<b>188,529,895</b>		<b>178,708,643</b>		<b>(9,821,252)</b>	<b>-5.21%</b>	<b>1.4435</b>		<b>1.5829</b>	

TAXES by Taxing Subdivision	2010		2011		2011 % of		'10-'11		2010		2011		% Chg		% Chg	
	% of Total	TOTAL TAXES	% of Total	TOTAL TAXES	Total Amt Chg	Amount Chg	% Chg Tax	Bond Taxes	NonBond Taxes	Bond Taxes	NonBond Taxes	Bond Taxes	NonBond Taxes	Bond Taxes	NonBond	
County	19.70%	536,228	26.27%	743,103	192.77%	206,875	38.58%	0	536,228	0	743,103	0	743,103	0	38.58%	
Township	0.00%	0	0.00%	0	0.00%	0	0	0	0	0	0	0	0	0		
City or Village	1.54%	41,835	1.48%	41,851	0.01%	16	0.04%	0	41,835	0	41,851	0	41,851	0	0.04%	
Fire District	1.05%	28,631	0.99%	28,073	-0.52%	(558)	-1.95%	7,255	21,376	6,882	21,191	5,309	21,191	-5.14%	-0.87%	
Natural Resource District	1.52%	41,491	1.39%	39,331	-2.01%	(2,161)	-5.21%	0	41,491	0	39,331	0	39,331	0	-5.21%	
Miscellaneous District	2.23%	60,610	2.33%	65,902	4.93%	5,292	8.73%	0	60,610	0	65,902	0	65,902	0	8.73%	
Educational Service Unit	1.04%	28,279	0.95%	26,806	-1.37%	(1,473)	-5.21%	0	28,279	0	26,806	0	26,806	0	-5.21%	
Community College	6.10%	165,895	5.56%	157,253	-8.05%	(8,642)	-5.21%	0	165,895	0	157,253	0	157,253	0	-5.21%	
Schools, Class 1 - 5		1,810,760		1,718,847			--		1,810,760		1,718,847		1,718,847		--	
Schools, Learning Community*		0		0			--		0		0		0		--	
Schools, Total Non-bond	66.54%	1,810,760	60.76%	1,718,847	-85.65%	(91,913)	-5.08%		1,810,760		1,718,847		1,718,847		-5.08%	
Schools, Bonds	0.28%	7,675	0.27%	7,557	-0.11%	(118)	-1.54%	7,675	0	7,557	0	7,557	0	-1.54%		
<b>THOMAS COUNTY</b>	<b>100.00%</b>	<b>2,721,405</b>	<b>100.00%</b>	<b>2,828,723</b>	<b>100.00%</b>	<b>107,318</b>	<b>3.94%</b>	<b>14,930</b>	<b>2,706,475</b>	<b>14,440</b>	<b>2,814,283</b>	<b>14,440</b>	<b>2,814,283</b>	<b>-3.29%</b>	<b>3.98%</b>	

VALUE by Property Type	2010		2011		2011 % of		'10-'11		2010		2011	
	% of Total	TOTAL VALUE	% of Total	TOTAL VALUE	Total Amt Chg	Amount Chg	% Chg Value	Average Rates		Average Rates		
Agricultural Land	60.62%	114,284,692	54.68%	97,714,885	168.71%	(16,569,807)	-14.50%	1.4270		1.5671		
Agric. Improvements & Farm Site	1.69%	3,186,122	1.76%	3,152,861	0.34%	(33,261)	-1.04%	1.4183		1.5590		
Residential **	10.38%	19,569,315	11.02%	19,689,849	-1.23%	120,534	0.62%	1.5550		1.6888		
Commercial & Indust. & Mineral	1.44%	2,712,181	1.57%	2,802,810	-0.92%	90,629	3.34%	1.5863		1.7246		
Railroad - Real	20.01%	37,716,101	24.91%	44,509,454	-69.17%	6,793,353	18.01%	1.4291		1.5646		
Public Service Entity - Real	0.12%	224,770	0.06%	104,102	1.23%	(120,668)	-53.69%	1.4448		1.5853		
<b>SUBTOTAL-REAL</b>	<b>94.25%</b>	<b>177,693,181</b>	<b>93.99%</b>	<b>167,973,961</b>	<b>98.96%</b>	<b>(9,719,220)</b>	<b>-5.47%</b>	<b>1.4438</b>		<b>1.5832</b>		
Agricultural Personal Property	0.89%	1,672,469	1.00%	1,790,765	-1.20%	118,296	7.07%	1.4186		1.5482		
Commercial Personal Property	0.24%	458,070	0.33%	581,180	-1.25%	123,110	26.88%	1.5537		1.7590		
Railroad Personal	3.83%	7,219,166	3.84%	6,866,727	3.59%	(352,439)	-4.88%	1.4291		1.5646		
Public Service Entity Personal	0.79%	1,487,009	0.84%	1,496,010	-0.09%	9,001	0.61%	1.4660		1.6056		
<b>SUBTOTAL - PERSONAL</b>	<b>5.75%</b>	<b>10,836,714</b>	<b>6.01%</b>	<b>10,734,682</b>	<b>1.04%</b>	<b>(102,032)</b>	<b>-0.94%</b>	<b>1.4378</b>		<b>1.5781</b>		
<b>THOMAS COUNTY</b>	<b>100.00%</b>	<b>188,529,895</b>	<b>100.00%</b>	<b>178,708,643</b>	<b>100.00%</b>	<b>(9,821,252)</b>	<b>-5.21%</b>	<b>1.4435</b>		<b>1.5829</b>		

TAXES by Property Type	2010		2011		2011 % of		'10-'11		2010		2011		% Chg		% Chg	
	% of Total	TOTAL TAXES	% of Total	TOTAL TAXES	Total Amt Chg	Amount Chg	% Chg Tax	Bond Taxes	NonBond Taxes	Bond Taxes	NonBond Taxes	Bond Taxes	NonBond Taxes	Bond Taxes	NonBond	
Agricultural Land	59.93%	1,630,842	54.13%	1,531,265	-92.79%	(99,577)	-6.11%	7,974	1,622,868	6,800	1,524,465	17,400	1,524,465	-14.73%	-6.06%	
Agric. Improvements & Farm Site	1.66%	45,190	1.74%	49,154	3.69%	3,964	8.77%	177	45,013	175	48,979	3,866	48,979	-1.00%	8.81%	
Residential **	11.18%	304,307	11.76%	332,520	26.29%	28,213	9.27%	1,505	302,803	1,507	331,013	28,210	331,013	0.15%	9.32%	
Commercial & Indust. & Mineral	1.58%	43,024	1.71%	48,338	4.95%	5,314	12.35%	137	42,887	150	48,189	5,302	48,189	9.03%	12.36%	
Railroad - Real	19.81%	538,985	24.62%	696,391	146.67%	157,406	29.20%	4,066	534,920	4,782	691,608	156,688	691,608	17.63%	29.29%	
Public Service Entity - Real	0.12%	3,248	0.06%	1,650	-1.49%	(1,597)	-49.18%	18	3,229	10	1,641	1,641	1,641	-46.98%	-49.19%	
<b>SUBTOTAL-REAL</b>	<b>94.27%</b>	<b>2,565,597</b>	<b>94.01%</b>	<b>2,659,319</b>	<b>87.33%</b>	<b>93,722</b>	<b>3.65%</b>	<b>13,877</b>	<b>2,551,720</b>	<b>13,424</b>	<b>2,645,895</b>	<b>13,424</b>	<b>2,645,895</b>	<b>-3.27%</b>	<b>3.69%</b>	
Agricultural Personal Property	0.87%	23,725	0.98%	27,724	3.73%	3,999	16.86%	88	23,637	86	27,639	3,999	27,639	-2.78%	16.93%	
Commercial Personal Property	0.26%	7,117	0.36%	10,223	2.89%	3,106	43.64%	19	7,097	26	10,196	2,999	10,196	35.76%	43.66%	
Railroad Personal	3.79%	103,166	3.80%	107,436	3.98%	4,270	4.14%	778	102,388	738	106,698	4,310	106,698	-5.19%	4.21%	
Public Service Entity Personal	0.80%	21,800	0.85%	24,020	2.07%	2,220	10.18%	168	21,632	166	23,854	2,222	23,854	-0.81%	10.27%	
<b>SUBTOTAL - PERSONAL</b>	<b>5.73%</b>	<b>155,808</b>	<b>5.99%</b>	<b>169,404</b>	<b>12.67%</b>	<b>13,596</b>	<b>8.73%</b>	<b>1,053</b>	<b>154,755</b>	<b>1,016</b>	<b>168,388</b>	<b>1,016</b>	<b>168,388</b>	<b>-3.53%</b>	<b>8.81%</b>	
<b>THOMAS COUNTY</b>	<b>100.00%</b>	<b>2,721,405</b>	<b>100.00%</b>	<b>2,828,723</b>	<b>100.00%</b>	<b>107,318</b>	<b>3.94%</b>	<b>14,930</b>	<b>2,706,475</b>	<b>14,440</b>	<b>2,814,283</b>	<b>14,440</b>	<b>2,814,283</b>	<b>-3.29%</b>	<b>3.98%</b>	

\* Learning Community levy/tax began 2009 \*\* Residential includes agricultural residences and home site land.

**Table 19A 2011 Value & Taxes Levied by Taxing Subdivision & by Property Type**

<b>County Seat:</b>	<b>Pender, NE</b>	<b>Taxable Amland Acres:</b>	
<b>County Population:</b>	<b>6,940</b>	Irrigated	11,264.25
<b>Personal Property Schedules:</b>	<b>487</b>	Dryland	153,050.15
Residential & Recreational Records:	1,568	Grassland	12,321.89
Comm. & Indust. & Mineral Records:	281	Wasteland	5,972.84
Agricultural Records:	2,301	Other	0.00
<b>Total Taxable Real Prop. Records:</b>	<b>4,150</b>	<b>Total Acres</b>	<b>182,609.13</b>

(see Table 20 records/acres)

	<b>Taxing Subdivision:</b>	<b>2011 VALUE</b>	<b>2011 TAXES</b>	<b>Average Tax Rate</b>	<b>Taxes % of Total</b>
A	TOWNSHIPS	513,282,718	170,373	0.0332	1.78%
B	MISCELLANEOUS DIST.	428,494,162	107,126	0.0250	1.12%
C	FIRE DISTRICTS	466,703,482	282,460	0.0605	2.95%
D	EDUC. SERV. UNIT	513,282,718	76,992	0.0150	0.80%
E	NAT. RESOURCE DIST.	513,282,718	171,374	0.0334	1.79%
F	COMMUNITY COLLEGE	513,282,718	488,917	0.0953	5.10%
G	COUNTY	513,282,718	2,104,460	0.4100	21.95%
H	CITY OR VILLAGE	58,908,049	331,498	0.5627	3.46%
I	SCHOOL DISTRICTS	513,282,718	5,854,458	1.1406	61.06%
	<b>THURSTON COUNTY</b>	<b>513,282,718</b>	<b>9,587,659</b>	<b>1.8679</b>	<b>100.00%</b>

**87 THURSTON COUNTY**

**2011 Levels of Value**

Residential:	99%
Commercial:	--
Agricultural:	71%
Ag Special Value:	--

(see Table 24 Levels of Value & statistics)

**Property Taxes Levied by Local Governments**

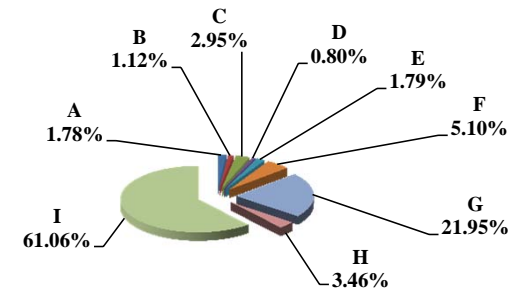

	<b>Property Type:</b>	<b>2011 VALUE</b>	<b>2011 TAXES</b>	<b>Average Tax Rate</b>	<b>Taxes % of Total</b>
A	RAILROADS	9,011,879	174,611	1.9376	1.82%
B	PUBLIC SERVIC ENTITIES	4,887,083	97,899	2.0032	1.02%
C	COMM. & INDUST. EQUIP.	3,978,067	83,738	2.1050	0.87%
D	AGRIC. MACH. & EQUIP.	32,491,314	590,135	1.8163	6.16%
E	AG-OUTBLDG & FARMSITE LAND	18,712,565	337,701	1.8047	3.52%
F	AGRICULTURAL LAND	346,017,700	6,243,578	1.8044	65.12%
G	COMM., INDUST., & MINERAL	12,606,635	270,767	2.1478	2.82%
H	RESIDENTIAL **	85,577,475	1,789,230	2.0908	18.66%
	<b>THURSTON COUNTY</b>	<b>513,282,718</b>	<b>9,587,659</b>	<b>1.8679</b>	<b>100.00%</b>

**Property Taxes by Property Type**

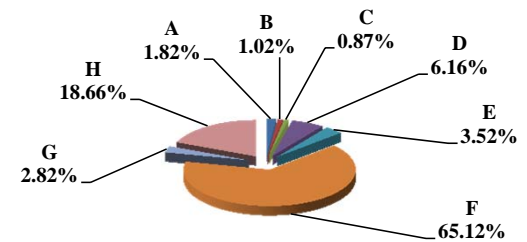

	<b>Property Type:</b>	<b>2011 VALUE</b>	<b>Value % of Total</b>
A	RAILROADS	9,011,879	1.76%
B	PUBLIC SERVIC ENTITIES	4,887,083	0.95%
C	COMM. & INDUST. EQUIP.	3,978,067	0.78%
D	AGRIC. MACH. & EQUIP.	32,491,314	6.33%
E	AG-OUTBLDG & FARMSITE LAND	18,712,565	3.65%
F	AGRICULTURAL LAND	346,017,700	67.41%
G	COMM., INDUST., & MINERAL	12,606,635	2.46%
H	RESIDENTIAL **	85,577,475	16.67%
	<b>THURSTON COUNTY</b>	<b>513,282,718</b>	<b>100.00%</b>

\*\* Residential includes ag-dwelling & farm home site land.

**Value by Property Type**

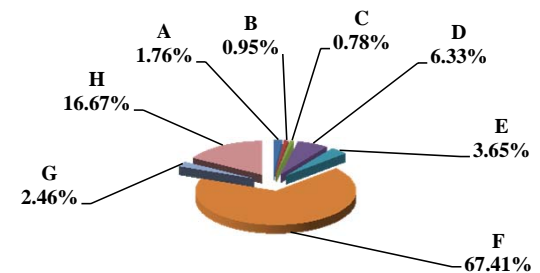

**Table 19B Comparison 2010 vs. 2011 Valuation and Taxes Levied by Taxing Subdivision and by Property Type**

VALUE by Taxing Subdivision	2010		2011		'10-'11		2010		2011	
	TOTAL VALUE		TOTAL VALUE		Amount Chg	% Chg Value	Average Rates		Average Rates	
County	483,083,942		513,282,718		30,198,776	6.25%	0.4100		0.4100	
Township	483,083,942		513,282,718		30,198,776	6.25%	0.0324		0.0332	
City or Village	58,809,242		58,908,049		98,807	0.17%	0.5792		0.5627	
Fire District	436,902,732		466,703,482		29,800,750	6.82%	0.0271		0.0605	
Natural Resource District	483,083,942		513,282,718		30,198,776	6.25%	0.0355		0.0334	
Miscellaneous District	403,911,957		428,494,162		24,582,205	6.09%	0.0250		0.0250	
Educational Service Unit	483,083,942		513,282,718		30,198,776	6.25%	0.0150		0.0150	
Community College	483,083,942		513,282,718		30,198,776	6.25%	0.0985		0.0953	
Schools, Class 1 - 5	483,083,942		513,282,718		30,198,776	6.25%	1.0444		1.0710	
Schools, Learning Community*	0		0		0					
Schools, Bonds	590,503,080		624,476,636		33,973,556	5.75%	0.0555		0.0572	
<b>THURSTON COUNTY</b>	<b>483,083,942</b>		<b>513,282,718</b>		<b>30,198,776</b>	<b>6.25%</b>	<b>1.8196</b>		<b>1.8679</b>	

TAXES by Taxing Subdivision	% of Total	2010 TOTAL TAXES	% of Total	2011 TOTAL TAXES	2011 % of Total Amt Chg	'10-'11 Amount Chg	'10-'11 % Chg Tax	2010 Bond Taxes	2010 NonBond Taxes	2011 Bond Taxes	2011 NonBond Taxes	% Chg Bond Taxes	% Chg NonBond
County	22.53%	1,980,646	21.95%	2,104,460	15.53%	123,814	6.25%	0	1,980,646	0	2,104,460		6.25%
Township	1.78%	156,553	1.73%	170,373	10.80%	13,820	8.83%	0	156,553	0	170,373		8.83%
City or Village	3.87%	340,598	3.46%	331,498	-2.67%	(9,100)	-2.67%	97,495	243,103	97,270	234,228	-0.23%	-3.65%
Fire District	1.35%	118,482	2.95%	282,460	23.85%	163,978	138.40%	5,209	113,273	5,329	277,131	2.30%	144.66%
Natural Resource District	1.95%	171,481	1.79%	171,374	-0.01%	(106)	-0.06%	0	171,481	0	171,374		-0.06%
Miscellaneous District	1.15%	100,980	1.12%	107,126	0.77%	6,146	6.09%	0	100,980	0	107,126		6.09%
Educational Service Unit	0.82%	72,462	0.80%	76,992	0.57%	4,530	6.25%	0	72,462	0	76,992		6.25%
Community College	5.41%	475,838	5.10%	488,917	1.64%	13,080	2.75%	0	475,838	0	488,917		2.75%
Schools, Class 1 - 5		5,045,449		5,497,322			--		5,045,449		5,497,322	--	--
Schools, Learning Community*		0		0			--		0		0	--	--
Schools, Total Non-bond	57.40%	5,045,449	57.34%	5,497,322	56.67%	451,873	8.96%		5,045,449		5,497,322		8.96%
Schools, Bonds	3.73%	327,845	3.72%	357,137	3.67%	29,292	8.93%	327,845	0	357,137	0	8.93%	
<b>THURSTON COUNTY</b>	<b>100.00%</b>	<b>8,790,334</b>	<b>100.00%</b>	<b>9,587,659</b>	<b>100.00%</b>	<b>797,325</b>	<b>9.07%</b>	<b>430,549</b>	<b>8,359,784</b>	<b>459,736</b>	<b>9,127,923</b>	<b>6.78%</b>	<b>9.19%</b>

VALUE by Property Type	% of Total	2010 TOTAL VALUE	% of Total	2011 TOTAL VALUE	2011 % of Total Amt Chg	'10-'11 Amount Chg	'10-'11 % Chg Value	2010 Average Rates	2011 Average Rates
Agricultural Land	67.19%	324,590,745	67.41%	346,017,700	70.95%	21,426,955	6.60%	1.7494	1.8044
Agric. Improvements & Farm Site	3.67%	17,752,970	3.65%	18,712,565	3.18%	959,595	5.41%	1.7479	1.8047
Residential **	17.43%	84,186,690	16.67%	85,577,475	4.61%	1,390,785	1.65%	2.0548	2.0908
Commercial & Indust. & Mineral	2.58%	12,482,320	2.46%	12,606,635	0.41%	124,315	1.00%	2.1223	2.1478
Railroad - Real	1.32%	6,364,730	1.52%	7,807,390	4.78%	1,442,660	22.67%	1.8211	1.9376
Public Service Entity - Real	0.37%	1,806,781	0.21%	1,082,032	-2.40%	(724,749)	-40.11%	1.8231	1.9353
<b>SUBTOTAL-REAL</b>	<b>92.57%</b>	<b>447,184,236</b>	<b>91.92%</b>	<b>471,803,797</b>	<b>81.53%</b>	<b>24,619,561</b>	<b>5.51%</b>	<b>1.8186</b>	<b>1.8680</b>
Agricultural Personal Property	5.28%	25,515,349	6.33%	32,491,314	23.10%	6,975,965	27.34%	1.7605	1.8163
Commercial Personal Property	0.90%	4,342,005	0.78%	3,978,067	-1.21%	(363,938)	-8.38%	2.0704	2.1050
Railroad Personal	0.25%	1,218,261	0.23%	1,204,489	-0.05%	(13,772)	-1.13%	1.8211	1.9376
Public Service Entity Personal	1.00%	4,824,091	0.74%	3,805,051	-3.37%	(1,019,040)	-21.12%	2.0057	2.0225
<b>SUBTOTAL - PERSONAL</b>	<b>7.43%</b>	<b>35,899,706</b>	<b>8.08%</b>	<b>41,478,921</b>	<b>18.47%</b>	<b>5,579,215</b>	<b>15.54%</b>	<b>1.8330</b>	<b>1.8664</b>
<b>THURSTON COUNTY</b>	<b>100.00%</b>	<b>483,083,942</b>	<b>100.00%</b>	<b>513,282,718</b>	<b>100.00%</b>	<b>30,198,776</b>	<b>6.25%</b>	<b>1.8196</b>	<b>1.8679</b>

TAXES by Property Type	% of Total	2010 TOTAL TAXES	% of Total	2011 TOTAL TAXES	2011 % of Total Amt Chg	'10-'11 Amount Chg	'10-'11 % Chg Tax	2010 Bond Taxes	2010 NonBond Taxes	2011 Bond Taxes	2011 NonBond Taxes	% Chg Bond Taxes	% Chg NonBond
Agricultural Land	64.60%	5,678,390	65.12%	6,243,578	70.89%	565,188	9.95%	211,900	5,466,490	233,294	6,010,284	10.10%	9.95%
Agric. Improvements & Farm Site	3.53%	310,309	3.52%	337,701	3.44%	27,391	8.83%	10,650	299,659	11,820	325,881	10.98%	8.75%
Residential **	19.68%	1,729,848	18.66%	1,789,230	7.45%	59,382	3.43%	144,709	1,585,139	148,049	1,641,181	2.31%	3.54%
Commercial & Indust. & Mineral	3.01%	264,911	2.82%	270,767	0.73%	5,856	2.21%	25,512	239,399	25,918	244,849	1.59%	2.28%
Railroad - Real	1.32%	115,906	1.58%	151,274	4.44%	35,368	30.51%	4,453	111,453	5,950	145,323	33.62%	30.39%
Public Service Entity - Real	0.37%	32,939	0.22%	20,940	-1.50%	(11,999)	-36.43%	1,746	31,193	1,086	19,854	-37.79%	-36.35%
<b>SUBTOTAL-REAL</b>	<b>92.51%</b>	<b>8,132,303</b>	<b>91.93%</b>	<b>8,813,489</b>	<b>85.43%</b>	<b>681,186</b>	<b>8.38%</b>	<b>398,971</b>	<b>7,733,332</b>	<b>426,117</b>	<b>8,387,372</b>	<b>6.80%</b>	<b>8.46%</b>
Agricultural Personal Property	5.11%	449,189	6.16%	590,135	17.68%	140,946	31.38%	15,683	433,507	20,346	569,790	29.73%	31.44%
Commercial Personal Property	1.02%	89,897	0.87%	83,738	-0.77%	(6,159)	-6.85%	7,676	82,221	7,269	76,469	-5.30%	-7.00%
Railroad Personal	0.25%	22,185	0.24%	23,338	0.14%	1,152	5.19%	852	21,333	918	22,420	7.70%	5.09%
Public Service Entity Personal	1.10%	96,759	0.80%	76,959	-2.48%	(19,800)	-20.46%	7,367	89,391	5,086	71,872	-30.96%	-19.60%
<b>SUBTOTAL - PERSONAL</b>	<b>7.49%</b>	<b>658,031</b>	<b>8.07%</b>	<b>774,170</b>	<b>14.57%</b>	<b>116,139</b>	<b>17.65%</b>	<b>31,578</b>	<b>626,452</b>	<b>33,619</b>	<b>740,551</b>	<b>6.46%</b>	<b>18.21%</b>
<b>THURSTON COUNTY</b>	<b>100.00%</b>	<b>8,790,334</b>	<b>100.00%</b>	<b>9,587,659</b>	<b>100.00%</b>	<b>797,325</b>	<b>9.07%</b>	<b>430,549</b>	<b>8,359,784</b>	<b>459,736</b>	<b>9,127,923</b>	<b>6.78%</b>	<b>9.19%</b>

\* Learning Community levy/tax began 2009 \*\* Residential includes agricultural residences and home site land.

**Table 19A 2011 Value & Taxes Levied by Taxing Subdivision & by Property Type**

<b>County Seat:</b>	<b>Ord, NE</b>	<b>Taxable Amland Acres:</b>	
<b>County Population:</b>	<b>4,260</b>	Irrigated	99,201.79
<b>Personal Property Schedules:</b>	<b>662</b>	Dryland	35,218.53
Residential & Recreational Records:	1,740	Grassland	208,887.82
Comm. & Indust. & Mineral Records:	357	Wasteland	2,960.65
Agricultural Records:	2,118	Other	668.55
<b>Total Taxable Real Prop. Records:</b>	<b>4,215</b>	<b>Total Acres</b>	<b>346,937.34</b>

(see Table 20 records/acres)

	<b>Taxing Subdivision:</b>	<b>2011 VALUE</b>	<b>2011 TAXES</b>	<b>Average Tax Rate</b>	<b>Taxes % of Total</b>
A	TOWNSHIPS	221,498,512	166,169	0.0750	1.53%
B	MISCELLANEOUS DIST.	1,216,297,393	151,607	0.0125	1.40%
C	FIRE DISTRICTS	533,353,618	223,435	0.0419	2.06%
D	EDUC. SERV. UNIT	542,459,679	81,369	0.0150	0.75%
E	NAT. RESOURCE DIST.	542,459,679	203,607	0.0375	1.88%
F	COMMUNITY COLLEGE	542,459,679	630,599	0.1162	5.81%
G	COUNTY	542,459,679	2,169,839	0.4000	20.00%
H	CITY OR VILLAGE	112,584,722	853,182	0.7578	7.86%
I	SCHOOL DISTRICTS	542,459,679	6,368,686	1.1740	58.71%
	<b>VALLEY COUNTY</b>	<b>542,459,679</b>	<b>10,848,493</b>	<b>1.9999</b>	<b>100.00%</b>

	<b>Property Type:</b>	<b>2011 VALUE</b>	<b>2011 TAXES</b>	<b>Average Tax Rate</b>	<b>Taxes % of Total</b>
A	RAILROADS	6,564,041	128,915	1.9640	1.19%
B	PUBLIC SERVIC ENTITIES	4,731,359	106,075	2.2420	0.98%
C	COMM. & INDUST. EQUIP.	19,707,458	518,036	2.6286	4.78%
D	AGRIC. MACH. & EQUIP.	19,437,941	356,016	1.8316	3.28%
E	AG-OUTBLDG & FARMSITE LAND	16,059,725	294,362	1.8329	2.71%
F	AGRICULTURAL LAND	331,681,160	6,037,230	1.8202	55.65%
G	COMM., INDUST., & MINERAL	24,589,610	637,512	2.5926	5.88%
H	RESIDENTIAL **	119,688,385	2,770,347	2.3146	25.54%
	<b>VALLEY COUNTY</b>	<b>542,459,679</b>	<b>10,848,493</b>	<b>1.9999</b>	<b>100.00%</b>

	<b>Property Type:</b>	<b>2011 VALUE</b>	<b>Value % of Total</b>
A	RAILROADS	6,564,041	1.21%
B	PUBLIC SERVIC ENTITIES	4,731,359	0.87%
C	COMM. & INDUST. EQUIP.	19,707,458	3.63%
D	AGRIC. MACH. & EQUIP.	19,437,941	3.58%
E	AG-OUTBLDG & FARMSITE LAND	16,059,725	2.96%
F	AGRICULTURAL LAND	331,681,160	61.14%
G	COMM., INDUST., & MINERAL	24,589,610	4.53%
H	RESIDENTIAL **	119,688,385	22.06%
	<b>VALLEY COUNTY</b>	<b>542,459,679</b>	<b>100.00%</b>

\*\* Residential includes ag-dwelling & farm home site land.

**88 VALLEY COUNTY**

**2011 Levels of Value**

Residential:	97%
Commercial:	--
Agricultural:	74%
Ag Special Value:	--

(see Table 24 Levels of Value & statistics)

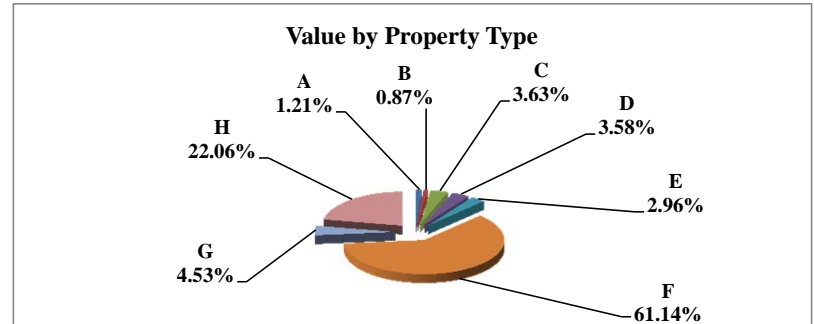
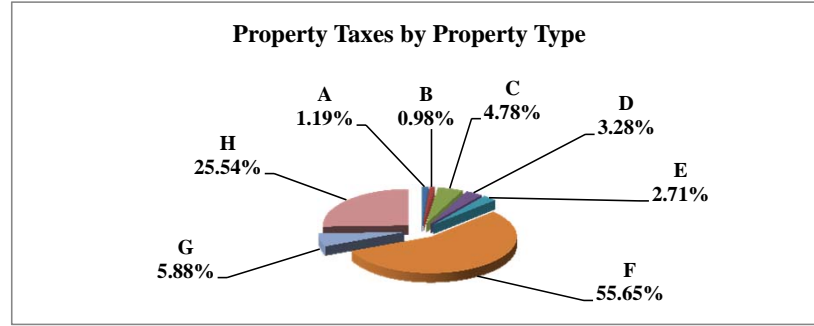
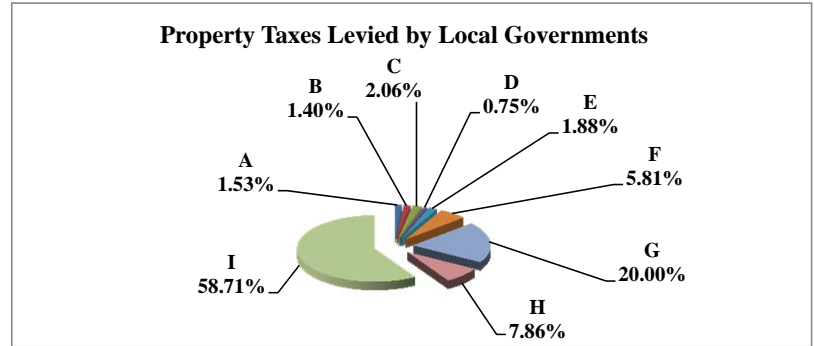

Table 19B Comparison 2010 vs. 2011 Valuation and Taxes Levied by Taxing Subdivision and by Property Type

88 VALLEY COUNTY

VALUE by Taxing Subdivision	2010		2011		'10-'11		2010		2011	
	TOTAL VALUE		TOTAL VALUE		Amount Chg	% Chg Value	Average Rates		Average Rates	
County	508,404,565		542,459,679		34,055,114	6.70%	0.4000		0.4000	
Township	212,399,183		221,498,512		9,099,329	4.28%	0.0454		0.0750	
City or Village	114,218,242		112,584,722		(1,633,520)	-1.43%	0.7368		0.7578	
Fire District	499,562,255		533,353,618		33,791,363	6.76%	0.0494		0.0419	
Natural Resource District	508,404,565		542,459,679		34,055,114	6.70%	0.0387		0.0375	
Miscellaneous District	1,133,002,186		1,216,297,393		83,295,207	7.35%	0.0129		0.0125	
Educational Service Unit	508,404,565		542,459,679		34,055,114	6.70%	0.0150		0.0150	
Community College	508,404,565		542,459,679		34,055,114	6.70%	0.1120		0.1162	
Schools, Class 1 - 5	508,404,565		542,459,679		34,055,114	6.70%	1.0108		1.0461	
Schools, Learning Community*	0		0		0					
Schools, Bonds	401,211,408		428,461,975		27,250,567	6.79%	0.1730		0.1620	
<b>VALLEY COUNTY</b>	<b>508,404,565</b>		<b>542,459,679</b>		<b>34,055,114</b>	<b>6.70%</b>	<b>1.9747</b>		<b>1.9999</b>	

TAXES by Taxing Subdivision	% of Total	2010		2011		2011 % of Total Amt Chg	'10-'11		2010		2011		% Chg Bond Taxes	% Chg NonBond
		TOTAL TAXES	% of Total	TOTAL TAXES	% of Total		Amount Chg	% Chg Tax	Bond Taxes	NonBond Taxes	Bond Taxes	NonBond Taxes		
County	20.26%	2,033,619	20.00%	2,169,839	16.84%	136,221	6.70%	65,000	1,968,619	65,019	2,104,820	0.03%	6.92%	
Township	0.96%	96,479	1.53%	166,169	8.62%	69,690	72.23%	0	96,479	0	166,169		72.23%	
City or Village	8.38%	841,590	7.86%	853,182	1.43%	11,591	1.38%	251,715	589,876	251,796	601,385	0.03%	1.95%	
Fire District	2.46%	246,605	2.06%	223,435	-2.86%	(23,170)	-9.40%	139,628	106,976	111,046	112,389	-20.47%	5.06%	
Natural Resource District	1.96%	196,824	1.88%	203,607	0.84%	6,783	3.45%	0	196,824	0	203,607		3.45%	
Miscellaneous District	1.45%	146,039	1.40%	151,607	0.69%	5,568	3.81%	36,773	109,266	36,832	114,775	0.16%	5.04%	
Educational Service Unit	0.76%	76,261	0.75%	81,369	0.63%	5,108	6.70%	0	76,261	0	81,369		6.70%	
Community College	5.67%	569,530	5.81%	630,599	7.55%	61,068	10.72%	0	569,530	0	630,599		10.72%	
Schools, Class 1 - 5		5,138,789		5,674,612			--		5,138,789		5,674,612	--	--	
Schools, Learning Community*		0		0			--		0		0	--	--	
Schools, Total Non-bond	51.18%	5,138,789	52.31%	5,674,612	66.25%	535,824	10.43%		5,138,789		5,674,612		10.43%	
Schools, Bonds	6.91%	693,920	6.40%	694,074	0.02%	154	0.02%	693,920	0	694,074	0	0.02%		
<b>VALLEY COUNTY</b>	<b>100.00%</b>	<b>10,039,656</b>	<b>100.00%</b>	<b>10,848,493</b>	<b>100.00%</b>	<b>808,837</b>	<b>8.06%</b>	<b>1,187,036</b>	<b>8,852,620</b>	<b>1,158,767</b>	<b>9,689,726</b>	<b>-2.38%</b>	<b>9.46%</b>	

VALUE by Property Type	% of Total	2010		2011		2011 % of Total Amt Chg	'10-'11		2010		2011	
		TOTAL VALUE	% of Total	TOTAL VALUE	% of Total		Amount Chg	% Chg Value	Average Rates		Average Rates	
Agricultural Land	59.29%	301,421,160	61.14%	331,681,160	88.86%	30,260,000	10.04%		1.7939		1.8202	
Agric. Improvements & Farm Site	3.07%	15,597,400	2.96%	16,059,725	1.36%	462,325	2.96%		1.8064		1.8329	
Residential **	23.18%	117,845,080	22.06%	119,688,385	5.41%	1,843,305	1.56%		2.2527		2.3146	
Commercial & Indust. & Mineral	4.81%	24,444,395	4.53%	24,589,610	0.43%	145,215	0.59%		2.5281		2.5926	
Railroad - Real	0.87%	4,423,317	1.04%	5,665,018	3.65%	1,241,701	28.07%		1.9323		1.9640	
Public Service Entity - Real	0.27%	1,362,622	0.05%	297,080	-3.13%	(1,065,542)	-78.20%		2.0385		2.1683	
<b>SUBTOTAL-REAL</b>	<b>91.48%</b>	<b>465,093,974</b>	<b>91.80%</b>	<b>497,980,978</b>	<b>96.57%</b>	<b>32,887,004</b>	<b>7.07%</b>		<b>1.9512</b>		<b>1.9794</b>	
Agricultural Personal Property	3.18%	16,165,250	3.58%	19,437,941	9.61%	3,272,691	20.25%		1.8080		1.8316	
Commercial Personal Property	4.35%	22,139,820	3.63%	19,707,458	-7.14%	(2,432,362)	-10.99%		2.5515		2.6286	
Railroad Personal	0.16%	805,098	0.17%	899,023	0.28%	93,925	11.67%		1.9323		1.9640	
Public Service Entity Personal	0.83%	4,200,423	0.82%	4,434,279	0.69%	233,856	5.57%		2.1947		2.2469	
<b>SUBTOTAL - PERSONAL</b>	<b>8.52%</b>	<b>43,310,591</b>	<b>8.20%</b>	<b>44,478,701</b>	<b>3.43%</b>	<b>1,168,110</b>	<b>2.70%</b>		<b>2.2279</b>		<b>2.2288</b>	
<b>VALLEY COUNTY</b>	<b>100.00%</b>	<b>508,404,565</b>	<b>100.00%</b>	<b>542,459,679</b>	<b>100.00%</b>	<b>34,055,114</b>	<b>6.70%</b>		<b>1.9747</b>		<b>1.9999</b>	

TAXES by Property Type	% of Total	2010		2011		2011 % of Total Amt Chg	'10-'11		2010		2011		% Chg Bond Taxes	% Chg NonBond
		TOTAL TAXES	% of Total	TOTAL TAXES	% of Total		Amount Chg	% Chg Tax	Bond Taxes	NonBond Taxes	Bond Taxes	NonBond Taxes		
Agricultural Land	53.86%	5,407,098	55.65%	6,037,230	77.91%	630,132	11.65%	529,115	4,877,983	532,555	5,504,675	0.65%	12.85%	
Agric. Improvements & Farm Site	2.81%	281,752	2.71%	294,362	4.81%	12,610	4.48%	28,473	253,279	26,415	267,947	-7.23%	5.79%	
Residential **	26.44%	2,654,665	25.54%	2,770,347	14.30%	115,682	4.36%	377,113	2,277,552	363,905	2,406,442	-3.50%	5.66%	
Commercial & Indust. & Mineral	6.16%	617,979	5.88%	637,512	2.41%	19,533	3.16%	95,331	522,648	92,005	545,507	-3.49%	4.37%	
Railroad - Real	0.85%	85,471	1.03%	111,259	3.19%	25,788	30.17%	9,639	75,832	11,534	99,725	19.66%	31.51%	
Public Service Entity - Real	0.28%	27,777	0.06%	6,442	-2.64%	(21,336)	-76.81%	3,245	24,532	773	5,669	-76.18%	-76.89%	
<b>SUBTOTAL-REAL</b>	<b>90.39%</b>	<b>9,074,742</b>	<b>90.86%</b>	<b>9,857,151</b>	<b>96.73%</b>	<b>782,409</b>	<b>8.62%</b>	<b>1,042,915</b>	<b>8,031,827</b>	<b>1,027,187</b>	<b>8,829,964</b>	<b>-1.51%</b>	<b>9.94%</b>	
Agricultural Personal Property	2.91%	292,274	3.28%	356,016	7.88%	63,742	21.81%	28,650	263,623	31,776	324,240	10.91%	22.99%	
Commercial Personal Property	5.63%	564,896	4.78%	518,036	-5.79%	(46,860)	-8.30%	101,658	463,238	85,517	432,519	-15.88%	-6.63%	
Railroad Personal	0.15%	15,557	0.16%	17,656	0.26%	2,100	13.50%	1,754	13,802	1,830	15,826	4.33%	14.66%	
Public Service Entity Personal	0.92%	92,187	0.92%	99,633	0.92%	7,447	8.08%	12,057	80,130	12,457	87,176	3.32%	8.79%	
<b>SUBTOTAL - PERSONAL</b>	<b>9.61%</b>	<b>964,913</b>	<b>9.14%</b>	<b>991,342</b>	<b>3.27%</b>	<b>26,429</b>	<b>2.74%</b>	<b>144,120</b>	<b>820,793</b>	<b>131,581</b>	<b>859,761</b>	<b>-8.70%</b>	<b>4.75%</b>	
<b>VALLEY COUNTY</b>	<b>100.00%</b>	<b>10,039,656</b>	<b>100.00%</b>	<b>10,848,493</b>	<b>100.00%</b>	<b>808,837</b>	<b>8.06%</b>	<b>1,187,036</b>	<b>8,852,620</b>	<b>1,158,767</b>	<b>9,689,726</b>	<b>-2.38%</b>	<b>9.46%</b>	

\* Learning Community levy/tax began 2009 \*\* Residential includes agricultural residences and home site land.

**Table 19A 2011 Value & Taxes Levied by Taxing Subdivision & by Property Type**

<b>County Seat:</b>	<b>Blair, NE</b>	<b>Taxable Amland Acres:</b>	
<b>County Population:</b>	<b>20,234</b>	Irrigated	11,341.76
<b>Personal Property Schedules:</b>	<b>1,081</b>	Dryland	175,342.53
Residential & Recreational Records:	7,250	Grassland	12,892.22
Comm. & Indust. & Mineral Records:	741	Wasteland	1,041.29
Agricultural Records:	4,251	Other	12,114.02
<b>Total Taxable Real Prop. Records:</b>	<b>12,242</b>	<b>Total Acres</b>	<b>212,731.82</b>

(see Table 20 records/acres)

	<b>Taxing Subdivision:</b>	<b>2011 VALUE</b>	<b>2011 TAXES</b>	<b>Average Tax Rate</b>	<b>Taxes % of Total</b>
A	TOWNSHIPS	1,758,432,288	622,843	0.0354	1.49%
B	MISCELLANEOUS DIST.	14,016,201,295	1,067,229	0.0076	2.55%
C	FIRE DISTRICTS	1,725,230,379	689,140	0.0399	1.64%
D	EDUC. SERV. UNIT	2,230,685,263	356,957	0.0160	0.85%
E	NAT. RESOURCE DIST.	2,230,685,263	730,616	0.0328	1.74%
F	COMMUNITY COLLEGE	2,230,685,263	1,896,085	0.0850	4.52%
G	COUNTY	2,230,685,263	8,017,550	0.3594	19.13%
H	CITY OR VILLAGE	631,513,809	2,584,129	0.4092	6.16%
I	SCHOOL DISTRICTS	2,230,685,260	25,954,233	1.1635	61.92%
	<b>WASHINGTON COUNTY</b>	<b>2,230,685,263</b>	<b>41,918,781</b>	<b>1.8792</b>	<b>100.00%</b>

**89 WASHINGTON COUNTY**

**2011 Levels of Value**

Residential:	93%
Commercial:	94%
Agricultural:	--
Ag Special Value:	72%

(see Table 24 Levels of Value & statistics)

**Property Taxes Levied by Local Governments**

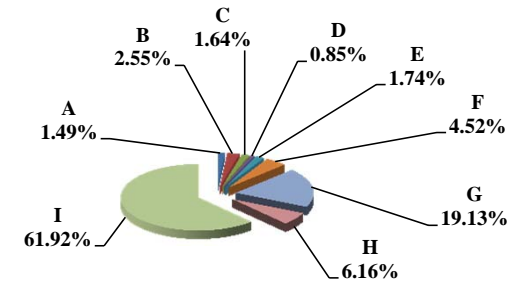

	<b>Property Type:</b>	<b>2011 VALUE</b>	<b>2011 TAXES</b>	<b>Average Tax Rate</b>	<b>Taxes % of Total</b>
A	RAILROADS	17,450,870	325,286	1.8640	0.78%
B	PUBLIC SERVIC ENTITIES	15,460,939	306,122	1.9800	0.73%
C	COMM. & INDUST. EQUIP.	127,207,096	2,315,135	1.8200	5.52%
D	AGRIC. MACH. & EQUIP.	33,664,803	592,744	1.7607	1.41%
E	AG-OUTBLDG & FARMSITE LAND	51,339,880	906,061	1.7648	2.16%
F	AGRICULTURAL LAND	498,667,065	8,777,669	1.7602	20.94%
G	COMM., INDUST., & MINERAL	317,911,790	6,111,314	1.9223	14.58%
H	RESIDENTIAL **	1,168,982,820	22,584,451	1.9320	53.88%
	<b>WASHINGTON COUNTY</b>	<b>2,230,685,263</b>	<b>41,918,781</b>	<b>1.8792</b>	<b>100.00%</b>

**Property Taxes by Property Type**

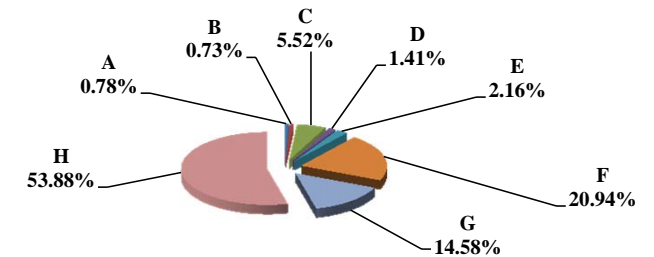

	<b>Property Type:</b>	<b>2011 VALUE</b>	<b>Value % of Total</b>
A	RAILROADS	17,450,870	0.78%
B	PUBLIC SERVIC ENTITIES	15,460,939	0.69%
C	COMM. & INDUST. EQUIP.	127,207,096	5.70%
D	AGRIC. MACH. & EQUIP.	33,664,803	1.51%
E	AG-OUTBLDG & FARMSITE LAND	51,339,880	2.30%
F	AGRICULTURAL LAND	498,667,065	22.35%
G	COMM., INDUST., & MINERAL	317,911,790	14.25%
H	RESIDENTIAL **	1,168,982,820	52.40%
	<b>WASHINGTON COUNTY</b>	<b>2,230,685,263</b>	<b>100.00%</b>

\*\* Residential includes ag-dwelling & farm home site land.

**Value by Property Type**

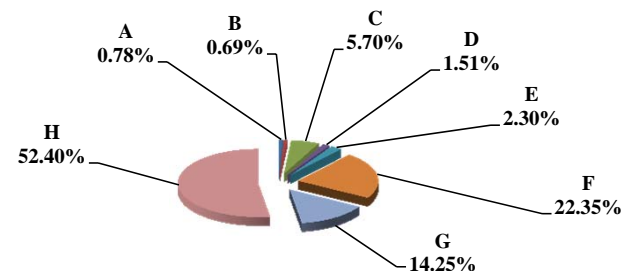

**Table 19B Comparison 2010 vs. 2011 Valuation and Taxes Levied by Taxing Subdivision and by Property Type**

VALUE by Taxing Subdivision	2010		2011		'10-'11		2010		2011	
	TOTAL VALUE		TOTAL VALUE		Amount Chg	% Chg Value	Average Rates		Average Rates	
County	2,143,507,109		2,230,685,263		87,178,154	4.07%	0.3666		0.3594	
Township	1,678,290,333		1,758,432,288		80,141,955	4.78%	0.0367		0.0354	
City or Village	624,844,814		631,513,809		6,668,995	1.07%	0.4018		0.4092	
Fire District	1,646,185,498		1,725,230,379		79,044,881	4.80%	0.0412		0.0399	
Natural Resource District	2,143,507,109		2,230,685,263		87,178,154	4.07%	0.0328		0.0328	
Miscellaneous District	13,471,150,421		14,016,201,295		545,050,874	4.05%	0.0069		0.0076	
Educational Service Unit	2,143,507,110		2,230,685,263		87,178,153	4.07%	0.0160		0.0160	
Community College	2,143,507,109		2,230,685,263		87,178,154	4.07%	0.0850		0.0850	
Schools, Class 1 - 5	2,143,507,107		2,230,685,260		87,178,153	4.07%	1.0660		1.0630	< All Schools, including Learning Community
Schools, Learning Community*	35,195,578		38,302,747		3,107,169	8.83%	0.9613		0.9600	
Schools, Bonds	1,779,480,262		1,851,441,380		71,961,118	4.04%	0.0190		0.0211	
<b>WASHINGTON COUNTY</b>	<b>2,143,507,109</b>		<b>2,230,685,263</b>		<b>87,178,154</b>	<b>4.07%</b>	<b>1.8857</b>		<b>1.8792</b>	

TAXES by Taxing Subdivision	% of Total	2010		2011		2011 % of		'10-'11		2010		2011		% Chg	
		TOTAL TAXES		TOTAL TAXES		Total Amt Chg	Amount Chg	% Chg Tax	Bond Taxes	NonBond Taxes	Bond Taxes	NonBond Taxes	Bond Taxes	NonBond	
County	19.44%	7,858,718		8,017,550		10.60%	158,831	2.02%	0	7,858,718	0	8,017,550		2.02%	
Township	1.52%	615,617		622,843		10.17%	7,227	1.17%	0	615,617	0	622,843		1.17%	
City or Village	6.21%	2,510,922		2,584,129		4.88%	73,207	2.92%	52,314	2,458,608	85,524	2,498,605	63.48%	1.63%	
Fire District	1.68%	677,555		689,140		0.77%	11,586	1.71%	257,458	420,097	263,575	425,566	2.38%	1.30%	
Natural Resource District	1.74%	702,062		730,616		1.91%	28,554	4.07%	0	702,062	0	730,616		4.07%	
Miscellaneous District	2.28%	923,394		1,067,229		9.60%	143,834	15.58%	734,288	189,106	876,283	190,946	19.34%	0.97%	
Educational Service Unit	0.85%	343,608		356,957		0.89%	13,349	3.89%	0	343,608	0	356,957		3.89%	
Community College	4.51%	1,821,983		1,896,085		4.94%	74,102	4.07%	0	1,821,983	0	1,896,085		4.07%	
Schools, Class 1 - 5		22,510,596		23,345,210		--	--	--		22,510,596		23,345,210	--	--	
Schools, Learning Community*		338,318		367,706		--	--	--		338,318		367,706	--	--	
Schools, Total Non-bond	56.53%	22,848,913		23,712,916		57.65%	864,003	3.78%		22,848,913		23,712,916		3.78%	
Schools, Bonds	5.24%	2,117,391		2,241,317		8.27%	123,925	5.85%	2,117,391	0	2,241,317	0	5.85%		
<b>WASHINGTON COUNTY</b>	<b>100.00%</b>	<b>40,420,164</b>		<b>41,918,781</b>		<b>100.00%</b>	<b>1,498,618</b>	<b>3.71%</b>	<b>3,161,451</b>	<b>37,258,713</b>		<b>34,666,698</b>	<b>38,452,084</b>	<b>9.66%</b>	<b>3.20%</b>

VALUE by Property Type	% of Total	2010		2011		2011 % of		'10-'11		2010		2011	
		TOTAL VALUE		TOTAL VALUE		Total Amt Chg	Amount Chg	% Chg Value	Average Rates		Average Rates		
Agricultural Land	19.14%	410,188,920		498,667,065		101.49%	88,478,145	21.57%		1.7721		1.7602	
Agric. Improvements & Farm Site	2.51%	53,760,950		51,339,880		-2.78%	(2,421,070)	-4.50%		1.7739		1.7648	
Residential **	54.57%	1,169,800,635		1,168,982,820		-0.94%	(817,815)	-0.07%		1.9322		1.9320	
Commercial & Indust. & Mineral	13.77%	295,139,665		317,911,790		26.12%	22,772,125	7.72%		1.9203		1.9223	
Railroad - Real	0.51%	10,900,421		14,938,553		4.63%	4,038,132	37.05%		1.8652		1.8640	
Public Service Entity - Real	0.17%	3,707,460		1,966,437		-2.09%	(1,741,023)	-46.96%		1.8934		1.9611	
<b>SUBTOTAL-REAL</b>	<b>90.67%</b>	<b>1,943,498,051</b>		<b>2,053,806,545</b>		<b>126.53%</b>	<b>110,308,494</b>	<b>5.68%</b>		<b>1.8918</b>		<b>1.8841</b>	
Agricultural Personal Property	1.31%	28,061,700		33,664,803		6.43%	5,603,103	19.97%		1.7744		1.7607	
Commercial Personal Property	7.19%	154,191,586		127,207,096		-30.95%	(26,984,490)	-17.50%		1.8182		1.8200	
Railroad Personal	0.09%	2,017,214		2,512,317		0.57%	495,103	24.54%		1.8652		1.8640	
Public Service Entity Personal	0.73%	15,738,558		13,494,502		-2.57%	(2,244,056)	-14.26%		1.9984		1.9827	
<b>SUBTOTAL - PERSONAL</b>	<b>9.33%</b>	<b>200,009,058</b>		<b>176,878,718</b>		<b>-26.53%</b>	<b>(23,130,340)</b>	<b>-11.56%</b>		<b>1.8267</b>		<b>1.8217</b>	
<b>WASHINGTON COUNTY</b>	<b>100.00%</b>	<b>2,143,507,109</b>		<b>2,230,685,263</b>		<b>100.00%</b>	<b>87,178,154</b>	<b>4.07%</b>		<b>1.8857</b>		<b>1.8792</b>	

TAXES by Property Type	% of Total	2010		2011		2011 % of		'10-'11		2010		2011		% Chg	
		TOTAL TAXES		TOTAL TAXES		Total Amt Chg	Amount Chg	% Chg Tax	Bond Taxes	NonBond Taxes	Bond Taxes	NonBond Taxes	Bond Taxes	NonBond	
Agricultural Land	17.98%	7,268,796		8,777,669		100.68%	1,508,873	20.76%		552,364		6,716,432	712,377	8,065,291	28.97%
Agric. Improvements & Farm Site	2.36%	953,677		906,061		-3.18%	(47,616)	-4.99%		72,027		881,650	72,707	833,354	0.94%
Residential **	55.92%	22,602,930		22,584,451		-1.23%	(18,479)	-0.08%		1,745,366		20,857,564	1,855,456	20,728,995	6.31%
Commercial & Indust. & Mineral	14.02%	5,667,702		6,111,314		29.60%	443,612	7.83%		475,598		5,192,103	531,530	5,579,784	11.76%
Railroad - Real	0.50%	203,309		278,456		5.01%	75,146	36.96%		16,772		186,537	24,018	254,438	43.20%
Public Service Entity - Real	0.17%	70,196		38,564		-2.11%	(31,631)	-45.06%		5,883		64,312	3,282	35,282	-44.22%
<b>SUBTOTAL-REAL</b>	<b>90.96%</b>	<b>36,766,609</b>		<b>38,696,515</b>		<b>128.78%</b>	<b>1,929,905</b>	<b>5.25%</b>		<b>2,868,011</b>		<b>33,898,598</b>	<b>3,199,370</b>	<b>35,497,145</b>	<b>11.55%</b>
Agricultural Personal Property	1.23%	497,914		592,744		6.33%	94,830	19.05%		36,728		461,186	46,267	546,477	25.97%
Commercial Personal Property	6.94%	2,803,504		2,315,135		-32.59%	(488,368)	-17.42%		227,281		2,576,223	194,016	2,121,119	-14.64%
Railroad Personal	0.09%	37,624		46,830		0.61%	9,206	24.47%		3,104		34,520	4,039	42,791	30.14%
Public Service Entity Personal	0.78%	314,513		267,558		-3.13%	(46,955)	-14.93%		26,328		288,185	23,006	244,552	-12.62%
<b>SUBTOTAL - PERSONAL</b>	<b>9.04%</b>	<b>3,653,554</b>		<b>3,222,267</b>		<b>-28.78%</b>	<b>(431,288)</b>	<b>-11.80%</b>		<b>293,440</b>		<b>3,360,114</b>	<b>267,328</b>	<b>2,954,939</b>	<b>-8.90%</b>
<b>WASHINGTON COUNTY</b>	<b>100.00%</b>	<b>40,420,164</b>		<b>41,918,781</b>		<b>100.00%</b>	<b>1,498,618</b>	<b>3.71%</b>		<b>3,161,451</b>		<b>37,258,713</b>	<b>3,466,698</b>	<b>38,452,084</b>	<b>9.66%</b>

\* Learning Community levy/tax began 2009 \*\* Residential includes agricultural residences and home site land.



**Table 19A 2011 Value & Taxes Levied by Taxing Subdivision & by Property Type**

<b>County Seat:</b>	<b>Wayne, NE</b>	<b>Taxable Amland Acres:</b>	
<b>County Population:</b>	<b>9,595</b>	Irrigated	45,528.44
<b>Personal Property Schedules:</b>	<b>911</b>	Dryland	190,431.11
Residential & Recreational Records:	2,361	Grassland	24,587.14
Comm. & Indust. & Mineral Records:	456	Wasteland	2,148.79
Agricultural Records:	2,923	Other	0.00
<b>Total Taxable Real Prop. Records:</b>	<b>5,740</b>	<b>Total Acres</b>	<b>262,695.48</b>

(see Table 20 records/acres)

	<b>Taxing Subdivision:</b>	<b>2011 VALUE</b>	<b>2011 TAXES</b>	<b>Average Tax Rate</b>	<b>Taxes % of Total</b>
A	TOWNSHIPS	0	0		0.00%
B	MISCELLANEOUS DIST.	1,272,686,651	148,766	0.0117	0.77%
C	FIRE DISTRICTS	864,131,325	239,900	0.0278	1.25%
D	EDUC. SERV. UNIT	1,071,941,972	160,789	0.0150	0.84%
E	NAT. RESOURCE DIST.	1,071,941,972	364,053	0.0340	1.89%
F	COMMUNITY COLLEGE	1,071,941,972	1,021,058	0.0953	5.30%
G	COUNTY	1,071,941,972	3,725,201	0.3475	19.35%
H	CITY OR VILLAGE	213,844,751	914,966	0.4279	4.75%
I	SCHOOL DISTRICTS	1,071,941,972	12,677,218	1.1826	65.85%
	<b>WAYNE COUNTY</b>	<b>1,071,941,972</b>	<b>19,251,952</b>	<b>1.7960</b>	<b>100.00%</b>

**90 WAYNE COUNTY**

**2011 Levels of Value**

Residential:	95%
Commercial:	97%
Agricultural:	70%
Ag Special Value:	--

(see Table 24 Levels of Value & statistics)

**Property Taxes Levied by Local Governments**

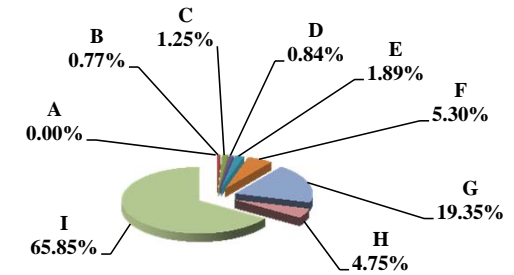

	<b>Property Type:</b>	<b>2011 VALUE</b>	<b>2011 TAXES</b>	<b>Average Tax Rate</b>	<b>Taxes % of Total</b>
A	RAILROADS	0	0		0.00%
B	PUBLIC SERVIC ENTITIES	14,000,615	243,313	1.7379	1.26%
C	COMM. & INDUST. EQUIP.	11,942,754	229,591	1.9224	1.19%
D	AGRIC. MACH. & EQUIP.	41,667,723	704,952	1.6918	3.66%
E	AG-OUTBLDG & FARMSITE LAND	40,714,400	696,338	1.7103	3.62%
F	AGRICULTURAL LAND	631,199,940	10,767,101	1.7058	55.93%
G	COMM., INDUST., & MINERAL	62,723,705	1,252,325	1.9966	6.50%
H	RESIDENTIAL **	269,692,835	5,358,332	1.9868	27.83%
	<b>WAYNE COUNTY</b>	<b>1,071,941,972</b>	<b>19,251,952</b>	<b>1.7960</b>	<b>100.00%</b>

**Property Taxes by Property Type**

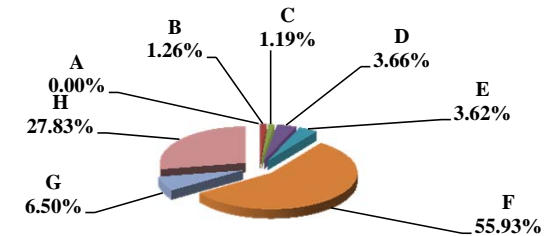

	<b>Property Type:</b>	<b>2011 VALUE</b>	<b>Value % of Total</b>
A	RAILROADS	0	0.00%
B	PUBLIC SERVIC ENTITIES	14,000,615	1.31%
C	COMM. & INDUST. EQUIP.	11,942,754	1.11%
D	AGRIC. MACH. & EQUIP.	41,667,723	3.89%
E	AG-OUTBLDG & FARMSITE LAND	40,714,400	3.80%
F	AGRICULTURAL LAND	631,199,940	58.88%
G	COMM., INDUST., & MINERAL	62,723,705	5.85%
H	RESIDENTIAL **	269,692,835	25.16%
	<b>WAYNE COUNTY</b>	<b>1,071,941,972</b>	<b>100.00%</b>

\*\* Residential includes ag-dwelling & farm home site land.

**Value by Property Type**

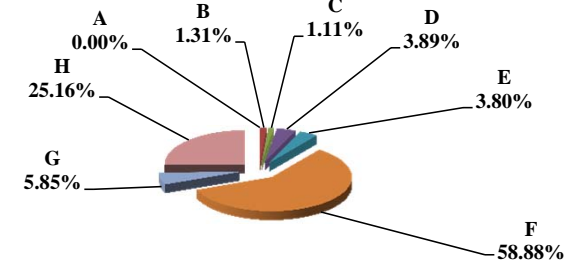

Table 19B Comparison 2010 vs. 2011 Valuation and Taxes Levied by Taxing Subdivision and by Property Type

90 WAYNE COUNTY

VALUE by Taxing Subdivision	2010		2011		'10-'11		2010		2011	
	TOTAL VALUE	TOTAL VALUE	Amount Chg	% Chg Value	Average Rates	Average Rates				
County	1,011,932,084	1,071,941,972	60,009,888	5.93%			0.3575	0.3475		
Township	0	0	0							
City or Village	210,253,565	213,844,751	3,591,186	1.71%			0.4236	0.4279		
Fire District	807,636,132	864,131,325	56,495,193	7.00%			0.0282	0.0278		
Natural Resource District	1,011,932,084	1,071,941,972	60,009,888	5.93%			0.0379	0.0340		
Miscellaneous District	1,208,499,821	1,272,686,651	64,186,830	5.31%			0.0124	0.0117		
Educational Service Unit	1,011,932,084	1,071,941,972	60,009,888	5.93%			0.0150	0.0150		
Community College	1,011,932,084	1,071,941,972	60,009,888	5.93%			0.0985	0.0953		
Schools, Class 1 - 5	1,011,932,084	1,071,941,972	60,009,888	5.93%			1.0690	1.1133		
Schools, Learning Community*	0	0	0							
Schools, Bonds	973,814,430	1,009,506,781	35,692,351	3.67%			0.0827	0.0736		
<b>WAYNE COUNTY</b>	<b>1,011,932,084</b>	<b>1,071,941,972</b>	<b>60,009,888</b>	<b>5.93%</b>			<b>1.7829</b>	<b>1.7960</b>		

TAXES by Taxing Subdivision	2010		2011		2011 % of		'10-'11		2010		2011		% Chg		% Chg	
	% of Total	TOTAL TAXES	% of Total	TOTAL TAXES	Total Amt Chg	Amount Chg	% Chg Tax	Bond Taxes	NonBond Taxes	Bond Taxes	NonBond Taxes	Bond Taxes	NonBond Taxes	Bond Taxes	NonBond	
County	20.05%	3,617,960	19.35%	3,725,201	8.86%	107,241	2.96%	0	3,617,960	0	3,725,201	0	3,725,201		2.96%	
Township	0.00%	0	0.00%	0	0.00%	0		0	0	0	0	0	0			
City or Village	4.94%	890,530	4.75%	914,966	2.02%	24,435	2.74%	102,237	788,294	97,042	817,924	-5.08%	817,924	-5.08%	3.76%	
Fire District	1.26%	227,911	1.25%	239,900	0.99%	11,989	5.26%	24,501	203,410	27,138	212,762	10.76%	212,762	10.76%	4.60%	
Natural Resource District	2.13%	384,025	1.89%	364,053	-1.65%	(19,972)	-5.20%	0	384,025	0	364,053		364,053		-5.20%	
Miscellaneous District	0.83%	149,975	0.77%	148,766	-0.10%	(1,209)	-0.81%	20,050	129,925	15,504	133,262	-22.67%	133,262	-22.67%	2.57%	
Educational Service Unit	0.84%	151,742	0.84%	160,789	0.75%	9,047	5.96%	0	151,742	0	160,789		160,789		5.96%	
Community College	5.52%	996,755	5.30%	1,021,058	2.01%	24,304	2.44%	0	996,755	0	1,021,058		1,021,058		2.44%	
Schools, Class 1 - 5		10,817,623		11,934,448			--		10,817,623		11,934,448		11,934,448		--	
Schools, Learning Community*		0		0			--		0		0		0		--	
Schools, Total Non-bond	59.96%	10,817,623	61.99%	11,934,448	92.30%	1,116,825	10.32%		10,817,623		11,934,448		11,934,448		10.32%	
Schools, Bonds	4.46%	805,469	3.86%	742,770	-5.18%	(62,699)	-7.78%	805,469	0	742,770	0	742,770	0	-7.78%		
<b>WAYNE COUNTY</b>	<b>100.00%</b>	<b>18,041,990</b>	<b>100.00%</b>	<b>19,251,952</b>	<b>100.00%</b>	<b>1,209,962</b>	<b>6.71%</b>	<b>952,256</b>	<b>17,089,734</b>	<b>882,454</b>	<b>18,369,498</b>	<b>-7.33%</b>	<b>18,369,498</b>	<b>-7.33%</b>	<b>7.49%</b>	

VALUE by Property Type	2010		2011		2011 % of		'10-'11		2010		2011	
	% of Total	TOTAL VALUE	% of Total	TOTAL VALUE	Total Amt Chg	Amount Chg	% Chg Value	Average Rates	Average Rates			
Agricultural Land	58.80%	594,983,395	58.88%	631,199,940	60.35%	36,216,545	6.09%	1.6782	1.7058			
Agric. Improvements & Farm Site	3.64%	36,838,185	3.80%	40,714,400	6.46%	3,876,215	10.52%	1.6874	1.7103			
Residential **	26.15%	264,650,485	25.16%	269,692,835	8.40%	5,042,350	1.91%	1.9861	1.9868			
Commercial & Indust. & Mineral	6.07%	61,418,550	5.85%	62,723,705	2.17%	1,305,155	2.13%	2.0111	1.9966			
Railroad - Real	0.00%	0	0.00%	0	0.00%	0						
Public Service Entity - Real	0.19%	1,950,284	0.07%	706,491	-2.07%	(1,243,793)	-63.77%	1.7634	1.8319			
<b>SUBTOTAL-REAL</b>	<b>94.85%</b>	<b>959,840,899</b>	<b>93.76%</b>	<b>1,005,037,371</b>	<b>75.32%</b>	<b>45,196,472</b>	<b>4.71%</b>	<b>1.7849</b>	<b>1.7996</b>			
Agricultural Personal Property	3.71%	37,575,371	3.89%	41,667,723	6.82%	4,092,352	10.89%	1.6747	1.6918			
Commercial Personal Property	1.03%	10,444,283	1.11%	11,942,754	2.50%	1,498,471	14.35%	1.9330	1.9224			
Railroad Personal	0.00%	0	0.00%	0	0.00%	0						
Public Service Entity Personal	0.40%	4,071,531	1.24%	13,294,124	15.37%	9,222,593	226.51%	1.9268	1.7329			
<b>SUBTOTAL - PERSONAL</b>	<b>5.15%</b>	<b>52,091,185</b>	<b>6.24%</b>	<b>66,904,601</b>	<b>24.68%</b>	<b>14,813,416</b>	<b>28.44%</b>	<b>1.7462</b>	<b>1.7412</b>			
<b>WAYNE COUNTY</b>	<b>100.00%</b>	<b>1,011,932,084</b>	<b>100.00%</b>	<b>1,071,941,972</b>	<b>100.00%</b>	<b>60,009,888</b>	<b>5.93%</b>	<b>1.7829</b>	<b>1.7960</b>			

TAXES by Property Type	2010		2011		2011 % of		'10-'11		2010		2011		% Chg		% Chg	
	% of Total	TOTAL TAXES	% of Total	TOTAL TAXES	Total Amt Chg	Amount Chg	% Chg Tax	Bond Taxes	NonBond Taxes	Bond Taxes	NonBond Taxes	Bond Taxes	NonBond Taxes	Bond Taxes	NonBond	
Agricultural Land	55.34%	9,985,029	55.93%	10,767,101	64.64%	782,071	7.83%	451,026	9,534,004	422,378	10,344,723	-6.35%	10,344,723	-6.35%	8.50%	
Agric. Improvements & Farm Site	3.45%	621,611	3.62%	696,338	6.18%	74,727	12.02%	29,805	591,806	29,010	667,328	-2.67%	667,328	-2.67%	12.76%	
Residential **	29.13%	5,256,142	27.83%	5,358,332	8.45%	102,190	1.94%	337,544	4,918,598	301,321	5,057,011	-10.73%	5,057,011	-10.73%	2.81%	
Commercial & Indust. & Mineral	6.85%	1,235,200	6.50%	1,252,325	1.42%	17,125	1.39%	82,750	1,152,451	71,859	1,180,466	-13.16%	1,180,466	-13.16%	2.43%	
Railroad - Real	0.00%	0	0.00%	0	0.00%	0		0	0	0	0		0			
Public Service Entity - Real	0.19%	34,391	0.07%	12,942	-1.77%	(21,449)	-62.37%	2,181	32,210	665	12,277	-69.50%	12,277	-69.50%	-61.88%	
<b>SUBTOTAL-REAL</b>	<b>94.96%</b>	<b>17,132,374</b>	<b>93.95%</b>	<b>18,087,039</b>	<b>78.90%</b>	<b>954,665</b>	<b>5.57%</b>	<b>903,306</b>	<b>16,229,068</b>	<b>825,234</b>	<b>17,261,805</b>	<b>-8.64%</b>	<b>17,261,805</b>	<b>-8.64%</b>	<b>6.36%</b>	
Agricultural Personal Property	3.49%	629,274	3.66%	704,952	6.25%	75,677	12.03%	31,100	598,175	29,244	675,708	-5.97%	675,708	-5.97%	12.96%	
Commercial Personal Property	1.12%	201,893	1.19%	229,591	2.29%	27,699	13.72%	12,807	189,086	12,755	216,837	-0.40%	216,837	-0.40%	14.68%	
Railroad Personal	0.00%	0	0.00%	0	0.00%	0		0	0	0	0		0			
Public Service Entity Personal	0.43%	78,449	1.20%	230,370	12.56%	151,921	193.65%	5,043	73,406	15,222	215,149	201.84%	215,149	201.84%	193.09%	
<b>SUBTOTAL - PERSONAL</b>	<b>5.04%</b>	<b>909,616</b>	<b>6.05%</b>	<b>1,164,913</b>	<b>21.10%</b>	<b>255,297</b>	<b>28.07%</b>	<b>48,949</b>	<b>860,667</b>	<b>57,220</b>	<b>1,107,693</b>	<b>16.90%</b>	<b>1,107,693</b>	<b>16.90%</b>	<b>28.70%</b>	
<b>WAYNE COUNTY</b>	<b>100.00%</b>	<b>18,041,990</b>	<b>100.00%</b>	<b>19,251,952</b>	<b>100.00%</b>	<b>1,209,962</b>	<b>6.71%</b>	<b>952,256</b>	<b>17,089,734</b>	<b>882,454</b>	<b>18,369,498</b>	<b>-7.33%</b>	<b>18,369,498</b>	<b>-7.33%</b>	<b>7.49%</b>	

\* Learning Community levy/tax began 2009 \*\* Residential includes agricultural residences and home site land.

**Table 19A 2011 Value & Taxes Levied by Taxing Subdivision & by Property Type**

<b>County Seat:</b>	<b>Red Cloud, NE</b>	<b>Taxable Amland Acres:</b>	
<b>County Population:</b>	<b>3,812</b>	Irrigated	66,044.73
<b>Personal Property Schedules:</b>	<b>503</b>	Dryland	113,157.36
Residential & Recreational Records:	1,550	Grassland	162,927.93
Comm. & Indust. & Mineral Records:	230	Wasteland	8,127.72
Agricultural Records:	2,563	Other	95.00
<b>Total Taxable Real Prop. Records:</b>	<b>4,343</b>	<b>Total Acres</b>	<b>350,352.74</b>

(see Table 20 records/acres)

	<b>Taxing Subdivision:</b>	<b>2011 VALUE</b>	<b>2011 TAXES</b>	<b>Average Tax Rate</b>	<b>Taxes % of Total</b>
A	TOWNSHIPS	0	0		0.00%
B	MISCELLANEOUS DIST.	545,493,609	27,040	0.0050	0.27%
C	FIRE DISTRICTS	514,440,631	159,153	0.0309	1.58%
D	EDUC. SERV. UNIT	545,493,609	81,825	0.0150	0.81%
E	NAT. RESOURCE DIST.	545,493,609	187,284	0.0343	1.86%
F	COMMUNITY COLLEGE	545,493,609	634,125	0.1162	6.31%
G	COUNTY	545,493,609	2,576,720	0.4724	25.62%
H	CITY OR VILLAGE	63,160,726	383,838	0.6077	3.82%
I	SCHOOL DISTRICTS	545,493,609	6,006,463	1.1011	59.73%
	<b>WEBSTER COUNTY</b>	<b>545,493,609</b>	<b>10,056,448</b>	<b>1.8436</b>	<b>100.00%</b>

**91 WEBSTER COUNTY**

**2011 Levels of Value**

Residential:	95%
Commercial:	--
Agricultural:	70%
Ag Special Value:	70%

(see Table 24 Levels of Value & statistics)

**Property Taxes Levied by Local Governments**

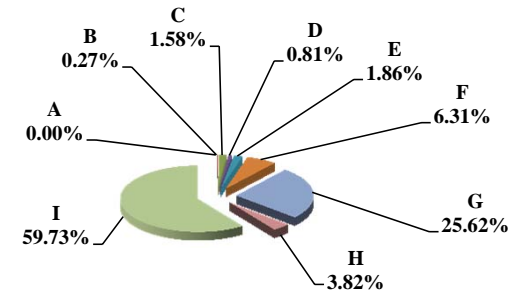

	<b>Property Type:</b>	<b>2011 VALUE</b>	<b>2011 TAXES</b>	<b>Average Tax Rate</b>	<b>Taxes % of Total</b>
A	RAILROADS	10,423,225	193,357	1.8551	1.92%
B	PUBLIC SERVIC ENTITIES	51,120,751	918,331	1.7964	9.13%
C	COMM. & INDUST. EQUIP.	7,703,860	167,734	2.1773	1.67%
D	AGRIC. MACH. & EQUIP.	26,665,928	476,673	1.7876	4.74%
E	AG-OUTBLDG & FARMSITE LAND	8,143,470	145,539	1.7872	1.45%
F	AGRICULTURAL LAND	335,032,430	5,943,225	1.7739	59.10%
G	COMM., INDUST., & MINERAL	16,469,725	338,267	2.0539	3.36%
H	RESIDENTIAL **	89,934,220	1,873,322	2.0830	18.63%
	<b>WEBSTER COUNTY</b>	<b>545,493,609</b>	<b>10,056,448</b>	<b>1.8436</b>	<b>100.00%</b>

**Property Taxes by Property Type**

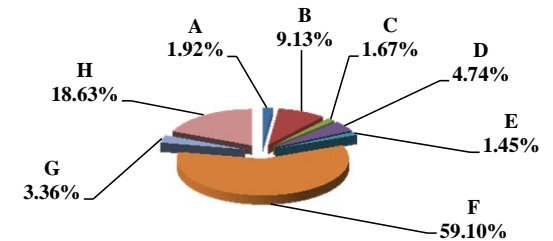

	<b>Property Type:</b>	<b>2011 VALUE</b>	<b>Value % of Total</b>
A	RAILROADS	10,423,225	1.91%
B	PUBLIC SERVIC ENTITIES	51,120,751	9.37%
C	COMM. & INDUST. EQUIP.	7,703,860	1.41%
D	AGRIC. MACH. & EQUIP.	26,665,928	4.89%
E	AG-OUTBLDG & FARMSITE LAND	8,143,470	1.49%
F	AGRICULTURAL LAND	335,032,430	61.42%
G	COMM., INDUST., & MINERAL	16,469,725	3.02%
H	RESIDENTIAL **	89,934,220	16.49%
	<b>WEBSTER COUNTY</b>	<b>545,493,609</b>	<b>100.00%</b>

\*\* Residential includes ag-dwelling & farm home site land.

**Value by Property Type**

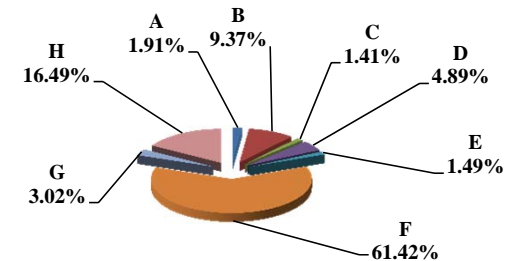

Table 19B Comparison 2010 vs. 2011 Valuation and Taxes Levied by Taxing Subdivision and by Property Type

VALUE by Taxing Subdivision	2010		2011		'10-'11		2010		2011	
	TOTAL VALUE		TOTAL VALUE		Amount Chg	% Chg Value	Average Rates		Average Rates	
County	497,153,105		545,493,609		48,340,504	9.72%		0.4797		0.4724
Township	0		0		0					
City or Village	61,914,625		63,160,726		1,246,101	2.01%		0.4565		0.6077
Fire District	466,892,036		514,440,631		47,548,595	10.18%		0.0313		0.0309
Natural Resource District	497,153,105		545,493,609		48,340,504	9.72%		0.0357		0.0343
Miscellaneous District	497,153,105		545,493,609		48,340,504	9.72%		0.0053		0.0050
Educational Service Unit	497,153,105		545,493,609		48,340,504	9.72%		0.0150		0.0150
Community College	497,153,105		545,493,609		48,340,504	9.72%		0.1120		0.1162
Schools, Class 1 - 5	497,153,105		545,493,609		48,340,504	9.72%		1.0445		1.0346
Schools, Learning Community*	0		0		0					
Schools, Bonds	365,866,176		399,692,651		33,826,475	9.25%		0.0894		0.0907
<b>WEBSTER COUNTY</b>	<b>497,153,105</b>		<b>545,493,609</b>		<b>48,340,504</b>	<b>9.72%</b>		<b>1.8443</b>		<b>1.8436</b>

TAXES by Taxing Subdivision	2010		2011		2011 % of		'10-'11		2010		2011		% Chg		% Chg	
	% of Total	TOTAL TAXES	% of Total	TOTAL TAXES	Total Amt Chg	Amount Chg	% Chg Tax	Bond Taxes	NonBond Taxes	Bond Taxes	NonBond Taxes	Bond Taxes	NonBond Taxes	Bond Taxes	NonBond	
County	26.01%	2,384,604	25.62%	2,576,720	21.65%	192,116	8.06%	231,803	2,152,802	231,093	2,345,627	-0.31%	8.96%			
Township	0.00%	0	0.00%	0	0.00%	0		0	0	0	0					
City or Village	3.08%	282,666	3.82%	383,838	11.40%	101,172	35.79%	24,714	257,951	118,047	265,791	377.65%	3.04%			
Fire District	1.60%	146,344	1.58%	159,153	1.44%	12,809	8.75%	0	146,344	0	159,153		8.75%			
Natural Resource District	1.93%	177,289	1.86%	187,284	1.13%	9,995	5.64%	0	177,289	0	187,284		5.64%			
Miscellaneous District	0.29%	26,518	0.27%	27,040	0.06%	522	1.97%	0	26,518	0	27,040		1.97%			
Educational Service Unit	0.81%	74,574	0.81%	81,825	0.82%	7,251	9.72%	0	74,574	0	81,825		9.72%			
Community College	6.07%	556,925	6.31%	634,125	8.70%	77,200	13.86%	0	556,925	0	634,125		13.86%			
Schools, Class 1 - 5		5,192,891		5,643,838			--		5,192,891		5,643,838	--	--			
Schools, Learning Community*		0		0			--		0		0	--	--			
Schools, Total Non-bond	56.64%	5,192,891	56.12%	5,643,838	50.81%	450,947	8.68%		5,192,891		5,643,838		8.68%			
Schools, Bonds	3.57%	327,120	3.61%	362,625	4.00%	35,506	10.85%	327,120	0	362,625	0	10.85%				
<b>WEBSTER COUNTY</b>	<b>100.00%</b>	<b>9,168,930</b>	<b>100.00%</b>	<b>10,056,448</b>	<b>100.00%</b>	<b>887,518</b>	<b>9.68%</b>	<b>583,636</b>	<b>8,585,293</b>	<b>711,765</b>	<b>9,344,683</b>	<b>21.95%</b>	<b>8.85%</b>			

VALUE by Property Type	2010		2011		2011 % of		'10-'11		2010		2011	
	% of Total	TOTAL VALUE	% of Total	TOTAL VALUE	Total Amt Chg	Amount Chg	% Chg Value	Average Rates		Average Rates		
Agricultural Land	57.71%	286,913,600	61.42%	335,032,430	99.54%	48,118,830	16.77%		1.7866		1.7739	
Agric. Improvements & Farm Site	1.55%	7,685,700	1.49%	8,143,470	0.95%	457,770	5.96%		1.7977		1.7872	
Residential **	18.06%	89,800,545	16.49%	89,934,220	0.28%	133,675	0.15%		2.0241		2.0830	
Commercial & Indust. & Mineral	3.31%	16,447,400	3.02%	16,469,725	0.05%	22,325	0.14%		1.9911		2.0539	
Railroad - Real	1.52%	7,569,630	1.66%	9,030,100	3.02%	1,460,470	19.29%		1.8522		1.8551	
Public Service Entity - Real	0.49%	2,438,619	0.34%	1,863,838	-1.19%	(574,781)	-23.57%		1.7936		1.8059	
<b>SUBTOTAL-REAL</b>	<b>82.64%</b>	<b>410,855,494</b>	<b>84.41%</b>	<b>460,473,783</b>	<b>102.64%</b>	<b>49,618,289</b>	<b>12.08%</b>		<b>1.8482</b>		<b>1.8463</b>	
Agricultural Personal Property	4.78%	23,740,975	4.89%	26,665,928	6.05%	2,924,953	12.32%		1.7911		1.7876	
Commercial Personal Property	1.37%	6,789,487	1.41%	7,703,860	1.89%	914,373	13.47%		2.0945		2.1773	
Railroad Personal	0.29%	1,448,888	0.26%	1,393,125	-0.12%	(55,763)	-3.85%		1.8522		1.8551	
Public Service Entity Personal	10.93%	54,318,261	9.03%	49,256,913	-10.47%	(5,061,348)	-9.32%		1.8068		1.7960	
<b>SUBTOTAL - PERSONAL</b>	<b>17.36%</b>	<b>86,297,611</b>	<b>15.59%</b>	<b>85,019,826</b>	<b>-2.64%</b>	<b>(1,277,785)</b>	<b>-1.48%</b>		<b>1.8259</b>		<b>1.8289</b>	
<b>WEBSTER COUNTY</b>	<b>100.00%</b>	<b>497,153,105</b>	<b>100.00%</b>	<b>545,493,609</b>	<b>100.00%</b>	<b>48,340,504</b>	<b>9.72%</b>		<b>1.8443</b>		<b>1.8436</b>	

TAXES by Property Type	2010		2011		2011 % of		'10-'11		2010		2011		% Chg		% Chg	
	% of Total	TOTAL TAXES	% of Total	TOTAL TAXES	Total Amt Chg	Amount Chg	% Chg Tax	Bond Taxes	NonBond Taxes	Bond Taxes	NonBond Taxes	Bond Taxes	NonBond	Bond Taxes	NonBond	
Agricultural Land	55.91%	5,126,041	59.10%	5,943,225	92.08%	817,184	15.94%	311,922	4,814,119	358,885	5,584,340	15.06%	16.00%			
Agric. Improvements & Farm Site	1.51%	138,164	1.45%	145,539	0.83%	7,375	5.34%	9,036	129,128	9,565	135,973	5.86%	5.30%			
Residential **	19.82%	1,817,616	18.63%	1,873,322	6.28%	55,706	3.06%	125,219	1,692,397	187,591	1,685,732	49.81%	-0.39%			
Commercial & Indust. & Mineral	3.57%	327,483	3.36%	338,267	1.22%	10,784	3.29%	19,570	307,913	31,409	306,857	60.50%	-0.34%			
Railroad - Real	1.53%	140,205	1.67%	167,514	3.08%	27,309	19.48%	9,199	131,006	12,185	155,329	32.46%	18.57%			
Public Service Entity - Real	0.48%	43,739	0.33%	33,660	-1.14%	(10,079)	-23.04%	2,438	41,301	2,288	31,372	-6.18%	-24.04%			
<b>SUBTOTAL-REAL</b>	<b>82.81%</b>	<b>7,593,248</b>	<b>84.54%</b>	<b>8,501,526</b>	<b>102.34%</b>	<b>908,279</b>	<b>11.96%</b>	<b>477,384</b>	<b>7,115,863</b>	<b>601,923</b>	<b>7,899,604</b>	<b>26.09%</b>	<b>11.01%</b>			
Agricultural Personal Property	4.64%	425,224	4.74%	476,673	5.80%	51,449	12.10%	25,395	399,828	29,103	447,570	14.60%	11.94%			
Commercial Personal Property	1.55%	142,209	1.67%	167,734	2.88%	25,526	17.95%	11,572	130,636	18,671	149,063	61.35%	14.11%			
Railroad Personal	0.29%	26,836	0.26%	25,843	-0.11%	(993)	-3.70%	1,761	25,076	1,880	23,963	6.76%	-4.43%			
Public Service Entity Personal	10.70%	981,413	8.80%	884,671	-10.90%	(96,742)	-9.86%	67,523	913,890	60,189	824,483	-10.86%	-9.78%			
<b>SUBTOTAL - PERSONAL</b>	<b>17.19%</b>	<b>1,575,682</b>	<b>15.46%</b>	<b>1,554,922</b>	<b>-2.34%</b>	<b>(20,760)</b>	<b>-1.32%</b>	<b>106,252</b>	<b>1,469,430</b>	<b>109,843</b>	<b>1,445,079</b>	<b>3.38%</b>	<b>-1.66%</b>			
<b>WEBSTER COUNTY</b>	<b>100.00%</b>	<b>9,168,930</b>	<b>100.00%</b>	<b>10,056,448</b>	<b>100.00%</b>	<b>887,518</b>	<b>9.68%</b>	<b>583,636</b>	<b>8,585,293</b>	<b>711,765</b>	<b>9,344,683</b>	<b>21.95%</b>	<b>8.85%</b>			

\* Learning Community levy/tax began 2009 \*\* Residential includes agricultural residences and home site land.

**Table 19A 2011 Value & Taxes Levied by Taxing Subdivision & by Property Type**

<b>County Seat:</b>	<b>Bartlett, NE</b>	<b>Taxable Amland Acres:</b>	
<b>County Population:</b>	<b>818</b>	Irrigated	60,723.43
<b>Personal Property Schedules:</b>	<b>250</b>	Dryland	6,141.73
Residential & Recreational Records:	412	Grassland	286,778.68
Comm. & Indust. & Mineral Records:	46	Wasteland	7,591.71
Agricultural Records:	1,423	Other	0.00
<b>Total Taxable Real Prop. Records:</b>	<b>1,881</b>	<b>Total Acres</b>	<b>361,235.55</b>

(see Table 20 records/acres)

	<b>Taxing Subdivision:</b>	<b>2011 VALUE</b>	<b>2011 TAXES</b>	<b>Average Tax Rate</b>	<b>Taxes % of Total</b>
A	TOWNSHIPS	0	0		0.00%
B	MISCELLANEOUS DIST.	273,422,297	26,320	0.0096	0.73%
C	FIRE DISTRICTS	273,422,297	107,538	0.0393	3.00%
D	EDUC. SERV. UNIT	273,422,297	41,008	0.0150	1.14%
E	NAT. RESOURCE DIST.	273,422,297	93,826	0.0343	2.61%
F	COMMUNITY COLLEGE	273,422,297	260,443	0.0953	7.26%
G	COUNTY	273,422,297	940,902	0.3441	26.22%
H	CITY OR VILLAGE	4,328,336	14,827	0.3426	0.41%
I	SCHOOL DISTRICTS	273,422,297	2,103,644	0.7694	58.62%
	<b>WHEELER COUNTY</b>	<b>273,422,297</b>	<b>3,588,508</b>	<b>1.3124</b>	<b>100.00%</b>

**92 WHEELER COUNTY**

**2011 Levels of Value**

Residential:	92%
Commercial:	--
Agricultural:	71%
Ag Special Value:	--

(see Table 24 Levels of Value & statistics)

**Property Taxes Levied by Local Governments**

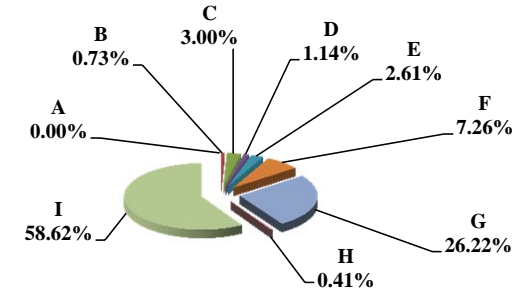

	<b>Property Type:</b>	<b>2011 VALUE</b>	<b>2011 TAXES</b>	<b>Average Tax Rate</b>	<b>Taxes % of Total</b>
A	RAILROADS	0	0		0.00%
B	PUBLIC SERVIC ENTITIES	480,990	6,457	1.3423	0.18%
C	COMM. & INDUST. EQUIP.	862,328	11,852	1.3745	0.33%
D	AGRIC. MACH. & EQUIP.	14,338,178	187,474	1.3075	5.22%
E	AG-OUTBLDG & FARMSITE LAND	25,352,172	330,353	1.3031	9.21%
F	AGRICULTURAL LAND	214,664,535	2,806,426	1.3074	78.21%
G	COMM., INDUST., & MINERAL	910,495	14,104	1.5491	0.39%
H	RESIDENTIAL **	16,813,599	231,841	1.3789	6.46%
	<b>WHEELER COUNTY</b>	<b>273,422,297</b>	<b>3,588,508</b>	<b>1.3124</b>	<b>100.00%</b>

**Property Taxes by Property Type**

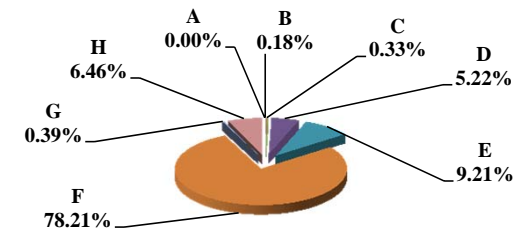

	<b>Property Type:</b>	<b>2011 VALUE</b>	<b>Value % of Total</b>
A	RAILROADS	0	0.00%
B	PUBLIC SERVIC ENTITIES	480,990	0.18%
C	COMM. & INDUST. EQUIP.	862,328	0.32%
D	AGRIC. MACH. & EQUIP.	14,338,178	5.24%
E	AG-OUTBLDG & FARMSITE LAND	25,352,172	9.27%
F	AGRICULTURAL LAND	214,664,535	78.51%
G	COMM., INDUST., & MINERAL	910,495	0.33%
H	RESIDENTIAL **	16,813,599	6.15%
	<b>WHEELER COUNTY</b>	<b>273,422,297</b>	<b>100.00%</b>

\*\* Residential includes ag-dwelling & farm home site land.

**Value by Property Type**

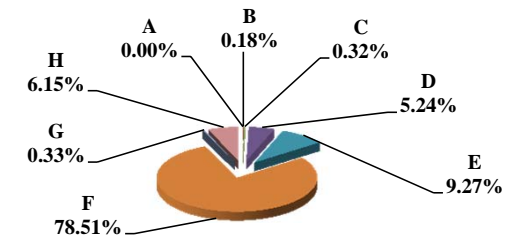

Table 19B Comparison 2010 vs. 2011 Valuation and Taxes Levied by Taxing Subdivision and by Property Type

92 WHEELER COUNTY

VALUE by Taxing Subdivision	2010		2011		'10-'11		2010		2011	
	TOTAL VALUE		TOTAL VALUE		Amount Chg	% Chg Value	Average Rates		Average Rates	
County	256,161,110		273,422,297		17,261,187	6.74%	0.3441		0.3441	
Township	0		0		0					
City or Village	4,343,950		4,328,336		(15,614)	-0.36%	0.2238		0.3426	
Fire District	256,161,110		273,422,297		17,261,187	6.74%	0.0398		0.0393	
Natural Resource District	256,161,110		273,422,297		17,261,187	6.74%	0.0354		0.0343	
Miscellaneous District	256,161,110		273,422,297		17,261,187	6.74%	0.0101		0.0096	
Educational Service Unit	256,161,110		273,422,297		17,261,187	6.74%	0.0149		0.0150	
Community College	256,161,110		273,422,297		17,261,187	6.74%	0.0985		0.0953	
Schools, Class 1 - 5	256,161,110		273,422,297		17,261,187	6.74%	0.7508		0.7436	
Schools, Learning Community*	0		0		0					
Schools, Bonds	233,497,719		248,807,148		15,309,429	6.56%	0.0300		0.0283	
<b>WHEELER COUNTY</b>	<b>256,161,110</b>		<b>273,422,297</b>		<b>17,261,187</b>	<b>6.74%</b>	<b>1.3247</b>		<b>1.3124</b>	

TAXES by Taxing Subdivision	2010		2011		2011 % of		'10-'11		2010		2011		% Chg		
	% of Total	TOTAL TAXES	% of Total	TOTAL TAXES	Total Amt Chg	Amount Chg	% Chg Tax	Bond Taxes	NonBond Taxes	Bond Taxes	NonBond Taxes	Bond Taxes	NonBond Taxes	Bond Taxes	NonBond
County	25.98%	881,494	26.22%	940,902	30.45%	59,409	6.74%	0	881,494	0	940,902	0	940,902	0	6.74%
Township	0.00%	0	0.00%	0	0.00%	0		0	0	0	0	0	0	0	
City or Village	0.29%	9,722	0.41%	14,827	2.62%	5,105	52.51%	0	9,722	0	14,827	0	14,827	0	52.51%
Fire District	3.00%	101,881	3.00%	107,538	2.90%	5,658	5.55%	0	101,881	0	107,538	0	107,538	0	5.55%
Natural Resource District	2.67%	90,718	2.61%	93,826	1.59%	3,107	3.43%	0	90,718	0	93,826	0	93,826	0	3.43%
Miscellaneous District	0.76%	25,760	0.73%	26,320	0.29%	560	2.17%	0	25,760	0	26,320	0	26,320	0	2.17%
Educational Service Unit	1.13%	38,271	1.14%	41,008	1.40%	2,737	7.15%	0	38,271	0	41,008	0	41,008	0	7.15%
Community College	7.44%	252,319	7.26%	260,443	4.16%	8,124	3.22%	0	252,319	0	260,443	0	260,443	0	3.22%
Schools, Class 1 - 5		1,923,227		2,033,301			--		1,923,227		2,033,301		2,033,301		--
Schools, Learning Community*		0		0			--		0		0		0		--
Schools, Total Non-bond	56.68%	1,923,227	56.66%	2,033,301	56.42%	110,074	5.72%		1,923,227		2,033,301		2,033,301		5.72%
Schools, Bonds	2.06%	70,010	1.96%	70,343	0.17%	333	0.48%	70,010	0	70,343	0	70,343	0	0.48%	
<b>WHEELER COUNTY</b>	<b>100.00%</b>	<b>3,393,400</b>	<b>100.00%</b>	<b>3,588,508</b>	<b>100.00%</b>	<b>195,108</b>	<b>5.75%</b>	<b>70,010</b>	<b>3,323,391</b>	<b>70,343</b>	<b>3,518,165</b>	<b>70,343</b>	<b>3,518,165</b>	<b>0.48%</b>	<b>5.86%</b>

VALUE by Property Type	2010		2011		2011 % of		'10-'11		2010		2011	
	% of Total	TOTAL VALUE	% of Total	TOTAL VALUE	Total Amt Chg	Amount Chg	% Chg Value	Average Rates		Average Rates		
Agricultural Land	77.87%	199,469,845	78.51%	214,664,535	88.03%	15,194,690	7.62%	1.3220		1.3074		
Agric. Improvements & Farm Site	9.77%	25,038,862	9.27%	25,352,172	1.82%	313,310	1.25%	1.3145		1.3031		
Residential **	6.54%	16,752,719	6.15%	16,813,599	0.35%	60,880	0.36%	1.3703		1.3789		
Commercial & Indust. & Mineral	0.35%	901,605	0.33%	910,495	0.05%	8,890	0.99%	1.4392		1.5491		
Railroad - Real	0.00%	0	0.00%	0	0.00%	0						
Public Service Entity - Real	0.21%	537,618	0.02%	42,532	-2.87%	(495,086)	-92.09%	1.3161		1.3269		
<b>SUBTOTAL-REAL</b>	<b>94.75%</b>	<b>242,700,649</b>	<b>94.28%</b>	<b>257,783,333</b>	<b>87.38%</b>	<b>15,082,684</b>	<b>6.21%</b>	<b>1.3250</b>		<b>1.3125</b>		
Agricultural Personal Property	4.74%	12,138,500	5.24%	14,338,178	12.74%	2,199,678	18.12%	1.3165		1.3075		
Commercial Personal Property	0.36%	932,843	0.32%	862,328	-0.41%	(70,515)	-7.56%	1.3603		1.3745		
Railroad Personal	0.00%	0	0.00%	0	0.00%	0						
Public Service Entity Personal	0.15%	389,118	0.16%	438,458	0.29%	49,340	12.68%	1.3235		1.3438		
<b>SUBTOTAL - PERSONAL</b>	<b>5.25%</b>	<b>13,460,461</b>	<b>5.72%</b>	<b>15,638,964</b>	<b>12.62%</b>	<b>2,178,503</b>	<b>16.18%</b>	<b>1.3197</b>		<b>1.3122</b>		
<b>WHEELER COUNTY</b>	<b>100.00%</b>	<b>256,161,110</b>	<b>100.00%</b>	<b>273,422,297</b>	<b>100.00%</b>	<b>17,261,187</b>	<b>6.74%</b>	<b>1.3247</b>		<b>1.3124</b>		

TAXES by Property Type	2010		2011		2011 % of		'10-'11		2010		2011		% Chg		
	% of Total	TOTAL TAXES	% of Total	TOTAL TAXES	Total Amt Chg	Amount Chg	% Chg Tax	Bond Taxes	NonBond Taxes	Bond Taxes	NonBond Taxes	Bond Taxes	NonBond Taxes	Bond Taxes	NonBond
Agricultural Land	77.71%	2,637,008	78.21%	2,806,426	86.83%	169,419	6.42%	53,772	2,583,236	54,555	2,751,871	1,466	2,751,871	1.46%	6.53%
Agric. Improvements & Farm Site	9.70%	329,131	9.21%	330,353	0.37%	1,223	0.37%	7,288	321,843	6,964	323,389	-4,444	323,389	-4.44%	0.48%
Residential **	6.77%	229,569	6.46%	231,841	1.16%	2,272	0.99%	4,683	224,886	4,428	227,413	-5,455	227,413	-5.45%	1.12%
Commercial & Indust. & Mineral	0.38%	12,976	0.39%	14,104	0.58%	1,129	8.70%	270	12,705	257	13,847	1,142	13,847	4.78%	8.99%
Railroad - Real	0.00%	0	0.00%	0	0.00%	0		0	0	0	0	0	0	0	
Public Service Entity - Real	0.21%	7,076	0.02%	564	-3.34%	(6,511)	-92.02%	161	6,915	11	553	-6,364	553	-92.96%	-92.00%
<b>SUBTOTAL-REAL</b>	<b>94.77%</b>	<b>3,215,759</b>	<b>94.28%</b>	<b>3,383,289</b>	<b>85.87%</b>	<b>167,530</b>	<b>5.21%</b>	<b>66,174</b>	<b>3,149,585</b>	<b>66,216</b>	<b>3,317,073</b>	<b>0.06%</b>	<b>3,317,073</b>	<b>0.06%</b>	<b>5.32%</b>
Agricultural Personal Property	4.71%	159,802	5.22%	187,474	14.18%	27,673	17.32%	3,440	156,361	3,768	183,707	27,346	183,707	9.51%	17.49%
Commercial Personal Property	0.37%	12,690	0.33%	11,852	-0.43%	(837)	-6.60%	279	12,411	243	11,610	-799	11,610	-12.92%	-6.46%
Railroad Personal	0.00%	0	0.00%	0	0.00%	0		0	0	0	0	0	0	0	
Public Service Entity Personal	0.15%	5,150	0.16%	5,892	0.38%	742	14.41%	117	5,033	116	5,776	743	5,776	0.09%	14.75%
<b>SUBTOTAL - PERSONAL</b>	<b>5.23%</b>	<b>177,642</b>	<b>5.72%</b>	<b>205,219</b>	<b>14.13%</b>	<b>27,578</b>	<b>15.52%</b>	<b>3,836</b>	<b>173,806</b>	<b>4,127</b>	<b>201,092</b>	<b>27,286</b>	<b>201,092</b>	<b>7.59%</b>	<b>15.70%</b>
<b>WHEELER COUNTY</b>	<b>100.00%</b>	<b>3,393,400</b>	<b>100.00%</b>	<b>3,588,508</b>	<b>100.00%</b>	<b>195,108</b>	<b>5.75%</b>	<b>70,010</b>	<b>3,323,391</b>	<b>70,343</b>	<b>3,518,165</b>	<b>0.48%</b>	<b>3,518,165</b>	<b>0.48%</b>	<b>5.86%</b>

\* Learning Community levy/tax began 2009 \*\* Residential includes agricultural residences and home site land.

**Table 19A 2011 Value & Taxes Levied by Taxing Subdivision & by Property Type**

<b>County Seat:</b>	<b>York, NE</b>	<b>Taxable Agland Acres:</b>	
<b>County Population:</b>	<b>13,665</b>	Irrigated	274,648.97
<b>Personal Property Schedules:</b>	<b>1,729</b>	Dryland	38,955.46
Residential & Recreational Records:	5,146	Grassland	23,033.70
Comm. & Indust.& Mineral Records:	950	Wasteland	2,677.42
Agricultural Records:	3,748	Other	367.99
<b>Total Taxable Real Prop.Records:</b>	<b>9,844</b>	<b>Total Acres</b>	<b>339,683.54</b>

(see Table 20 records/acres)

	<b>Taxing Subdivision:</b>	<b>2011 VALUE</b>	<b>2011 TAXES</b>	<b>Average Tax Rate</b>	<b>Taxes % of Total</b>
A	TOWNSHIPS	0	0		0.00%
B	MISCELLANEOUS DIST.	5,561,986,624	352,051	0.0063	1.18%
C	FIRE DISTRICTS	1,507,929,899	471,473	0.0313	1.58%
D	EDUC. SERV. UNIT	1,945,337,844	291,798	0.0150	0.98%
E	NAT. RESOURCE DIST.	1,945,337,842	467,912	0.0241	1.57%
F	COMMUNITY COLLEGE	1,945,337,842	1,219,728	0.0627	4.10%
G	COUNTY	1,945,337,842	5,007,183	0.2574	16.82%
H	CITY OR VILLAGE	481,851,951	1,191,386	0.2473	4.00%
I	SCHOOL DISTRICTS	1,945,337,841	20,772,919	1.0678	69.77%
	<b>YORK COUNTY</b>	<b>1,945,337,842</b>	<b>29,774,448</b>	<b>1.5306</b>	<b>100.00%</b>

**93 YORK COUNTY**

**2011 Levels of Value**

Residential:	98%
Commercial:	97%
Agricultural:	73%
Ag Special Value:	72%

(see Table 24 Levels of Value & statistics)

**Property Taxes Levied by Local Governments**

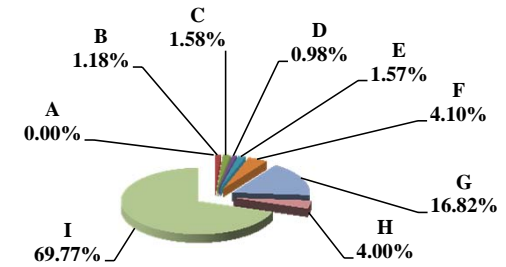

	<b>Property Type:</b>	<b>2011 VALUE</b>	<b>2011 TAXES</b>	<b>Average Tax Rate</b>	<b>Taxes % of Total</b>
A	RAILROADS	39,519,170	600,675	1.5200	2.02%
B	PUBLIC SERVIC ENTITIES	7,123,945	112,411	1.5779	0.38%
C	COMM. & INDUST. EQUIP.	98,661,318	1,442,590	1.4622	4.85%
D	AGRIC. MACH. & EQUIP.	73,888,781	1,045,207	1.4146	3.51%
E	AG-OUTBLDG & FARMSITE LAND	31,744,060	448,862	1.4140	1.51%
F	AGRICULTURAL LAND	998,450,521	14,281,772	1.4304	47.97%
G	COMM., INDUST., & MINERAL	216,001,118	3,636,984	1.6838	12.22%
H	RESIDENTIAL **	479,948,929	8,205,948	1.7098	27.56%
	<b>YORK COUNTY</b>	<b>1,945,337,842</b>	<b>29,774,448</b>	<b>1.5306</b>	<b>100.00%</b>

**Property Taxes by Property Type**

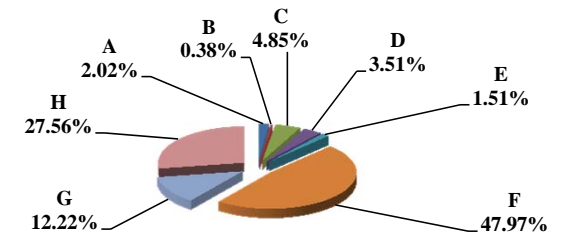

	<b>Property Type:</b>	<b>2011 VALUE</b>	<b>Value % of Total</b>
A	RAILROADS	39,519,170	2.03%
B	PUBLIC SERVIC ENTITIES	7,123,945	0.37%
C	COMM. & INDUST. EQUIP.	98,661,318	5.07%
D	AGRIC. MACH. & EQUIP.	73,888,781	3.80%
E	AG-OUTBLDG & FARMSITE LAND	31,744,060	1.63%
F	AGRICULTURAL LAND	998,450,521	51.33%
G	COMM., INDUST., & MINERAL	216,001,118	11.10%
H	RESIDENTIAL **	479,948,929	24.67%
	<b>YORK COUNTY</b>	<b>1,945,337,842</b>	<b>100.00%</b>

\*\* Residential includes ag-dwelling & farm home site land.

**Value by Property Type**

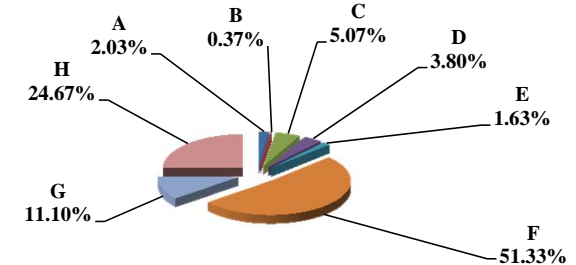

**Table 19B Comparison 2010 vs. 2011 Valuation and Taxes Levied by Taxing Subdivision and by Property Type**

VALUE by Taxing Subdivision	2010		2011		'10-'11		2010		2011	
	TOTAL VALUE		TOTAL VALUE		Amount Chg	% Chg Value	Average Rates		Average Rates	
County	1,763,598,787		1,945,337,842		181,739,055	10.31%	0.2602		0.2574	
Township	0		0		0					
City or Village	476,421,584		481,851,951		5,430,367	1.14%	0.2442		0.2473	
Fire District	1,329,720,154		1,507,929,899		178,209,745	13.40%	0.0313		0.0313	
Natural Resource District	1,763,598,787		1,945,337,842		181,739,055	10.31%	0.0257		0.0241	
Miscellaneous District	5,041,447,251		5,561,986,624		520,539,373	10.33%	0.0062		0.0063	
Educational Service Unit	1,763,598,790		1,945,337,844		181,739,054	10.31%	0.0150		0.0150	
Community College	1,763,598,787		1,945,337,842		181,739,055	10.31%	0.0600		0.0627	
Schools, Class 1 - 5	1,763,598,789		1,945,337,841		181,739,052	10.31%	0.9986		0.9792	
Schools, Learning Community*	0		0		0					
Schools, Bonds	1,374,458,135		1,484,559,568		110,101,433	8.01%	0.1234		0.1161	
<b>YORK COUNTY</b>	<b>1,763,598,787</b>		<b>1,945,337,842</b>		<b>181,739,055</b>	<b>10.31%</b>	<b>1.5632</b>		<b>1.5306</b>	

TAXES by Taxing Subdivision	2010		2011		2011 % of		'10-'11		2010		2011		% Chg	
	% of Total	TOTAL TAXES	% of Total	TOTAL TAXES	Total Amt Chg	Amount Chg	% Chg Tax	Bond Taxes	NonBond Taxes	Bond Taxes	NonBond Taxes	Bond Taxes	NonBond	NonBond
County	16.65%	4,589,355	16.82%	5,007,183	18.94%	417,828	9.10%	470,281	4,119,074	424,453	4,582,729	-9.74%	11.26%	
Township	0.00%	0	0.00%	0	0.00%	0		0	0	0	0			
City or Village	4.22%	1,163,404	4.00%	1,191,386	1.27%	27,982	2.41%	226,027	937,377	263,136	928,250	16.42%	-0.97%	
Fire District	1.51%	416,455	1.58%	471,473	2.49%	55,018	13.21%	31,432	385,024	66,194	405,279	110.60%	5.26%	
Natural Resource District	1.65%	453,828	1.57%	467,912	0.64%	14,084	3.10%	0	453,828	0	467,912		3.10%	
Miscellaneous District	1.14%	314,971	1.18%	352,051	1.68%	37,080	11.77%	0	314,971	0	352,051		11.77%	
Educational Service Unit	0.96%	264,524	0.98%	291,798	1.24%	27,273	10.31%	0	264,524	0	291,798		10.31%	
Community College	3.84%	1,058,162	4.10%	1,219,728	7.32%	161,566	15.27%	0	1,058,162	0	1,219,728		15.27%	
Schools, Class 1 - 5		17,611,877		19,049,465			--		17,611,877		19,049,465	--	--	
Schools, Learning Community*		0		0			--		0		0	--	--	
Schools, Total Non-bond	63.88%	17,611,877	63.98%	19,049,465	65.17%	1,437,589	8.16%		17,611,877		19,049,465		8.16%	
Schools, Bonds	6.15%	1,695,820	5.79%	1,723,453	1.25%	27,634	1.63%	1,695,820	0	1,723,453	0	1.63%		
<b>YORK COUNTY</b>	<b>100.00%</b>	<b>27,568,396</b>	<b>100.00%</b>	<b>29,774,448</b>	<b>100.00%</b>	<b>2,206,052</b>	<b>8.00%</b>	<b>2,423,559</b>	<b>25,144,836</b>	<b>2,477,236</b>	<b>27,297,212</b>	<b>2.21%</b>	<b>8.56%</b>	

VALUE by Property Type	2010		2011		2011 % of		'10-'11		2010		2011	
	% of Total	TOTAL VALUE	% of Total	TOTAL VALUE	Total Amt Chg	Amount Chg	% Chg Value	Average Rates		Average Rates		
Agricultural Land	45.95%	810,334,010	51.33%	998,450,521	103.51%	188,116,511	23.21%	1.4741		1.4304		
Agric. Improvements & Farm Site	1.82%	32,150,580	1.63%	31,744,060	-0.22%	(406,520)	-1.26%	1.4585		1.4140		
Residential **	26.15%	461,097,043	24.67%	479,948,929	10.37%	18,851,886	4.09%	1.7338		1.7098		
Commercial & Indust. & Mineral	12.05%	212,549,038	11.10%	216,001,118	1.90%	3,452,080	1.62%	1.6878		1.6838		
Railroad - Real	1.64%	28,991,632	1.76%	34,237,202	2.89%	5,245,570	18.09%	1.5418		1.5200		
Public Service Entity - Real	0.18%	3,242,722	0.05%	879,969	-1.30%	(2,362,753)	-72.86%	1.5430		1.5817		
<b>SUBTOTAL-REAL</b>	<b>87.80%</b>	<b>1,548,365,025</b>	<b>90.54%</b>	<b>1,761,261,799</b>	<b>117.14%</b>	<b>212,896,774</b>	<b>13.75%</b>	<b>1.5819</b>		<b>1.5391</b>		
Agricultural Personal Property	3.49%	61,616,553	3.80%	73,888,781	6.75%	12,272,228	19.92%	1.4524		1.4146		
Commercial Personal Property	7.93%	139,835,865	5.07%	98,661,318	-22.66%	(41,174,547)	-29.44%	1.4007		1.4622		
Railroad Personal	0.31%	5,549,232	0.27%	5,281,968	-0.15%	(267,264)	-4.82%	1.5418		1.5200		
Public Service Entity Personal	0.47%	8,232,112	0.32%	6,243,976	-1.09%	(1,988,136)	-24.15%	1.6562		1.5774		
<b>SUBTOTAL - PERSONAL</b>	<b>12.20%</b>	<b>215,233,762</b>	<b>9.46%</b>	<b>184,076,043</b>	<b>-17.14%</b>	<b>(31,157,719)</b>	<b>-14.48%</b>	<b>1.4289</b>		<b>1.4486</b>		
<b>YORK COUNTY</b>	<b>100.00%</b>	<b>1,763,598,787</b>	<b>100.00%</b>	<b>1,945,337,842</b>	<b>100.00%</b>	<b>181,739,055</b>	<b>10.31%</b>	<b>1.5632</b>		<b>1.5306</b>		

TAXES by Property Type	2010		2011		2011 % of		'10-'11		2010		2011		% Chg	
	% of Total	TOTAL TAXES	% of Total	TOTAL TAXES	Total Amt Chg	Amount Chg	% Chg Tax	Bond Taxes	NonBond Taxes	Bond Taxes	NonBond Taxes	Bond Taxes	NonBond	NonBond
Agricultural Land	43.33%	11,945,022	47.97%	14,281,772	105.92%	2,336,750	19.56%	912,301	11,032,721	988,324	13,293,448	8.33%	20.49%	
Agric. Improvements & Farm Site	1.70%	468,916	1.51%	448,862	-0.91%	(20,054)	-4.28%	34,056	434,859	28,475	420,386	-16.39%	-3.33%	
Residential **	29.00%	7,994,542	27.56%	8,205,948	9.58%	211,407	2.64%	819,919	7,174,623	841,571	7,364,378	2.64%	2.64%	
Commercial & Indust. & Mineral	13.01%	3,587,421	12.22%	3,636,984	2.25%	49,563	1.38%	361,660	3,225,761	364,557	3,272,427	0.80%	1.45%	
Railroad - Real	1.62%	447,002	1.75%	520,391	3.33%	73,389	16.42%	39,366	407,636	45,214	475,177	14.86%	16.57%	
Public Service Entity - Real	0.18%	50,035	0.05%	13,919	-1.64%	(36,117)	-72.18%	4,655	45,381	1,158	12,761	-75.13%	-71.88%	
<b>SUBTOTAL-REAL</b>	<b>88.84%</b>	<b>24,492,938</b>	<b>91.04%</b>	<b>27,107,875</b>	<b>118.53%</b>	<b>2,614,938</b>	<b>10.63%</b>	<b>2,171,956</b>	<b>22,320,982</b>	<b>2,269,299</b>	<b>24,838,576</b>	<b>4.48%</b>	<b>11.28%</b>	
Agricultural Personal Property	3.25%	894,929	3.51%	1,045,207	6.81%	150,278	16.79%	60,656	834,273	65,004	980,203	7.17%	17.49%	
Commercial Personal Property	7.10%	1,958,628	4.85%	1,442,590	-23.39%	(516,038)	-26.35%	171,494	1,787,134	128,069	1,314,520	-25.32%	-26.45%	
Railroad Personal	0.31%	85,560	0.27%	80,284	-0.24%	(5,276)	-6.17%	7,535	78,025	6,975	73,308	-7.43%	-6.05%	
Public Service Entity Personal	0.49%	136,341	0.33%	98,492	-1.72%	(37,849)	-27.76%	11,918	124,423	7,888	90,604	-33.82%	-27.18%	
<b>SUBTOTAL - PERSONAL</b>	<b>11.16%</b>	<b>3,075,458</b>	<b>8.96%</b>	<b>2,666,572</b>	<b>-18.53%</b>	<b>(408,886)</b>	<b>-13.30%</b>	<b>251,603</b>	<b>2,823,854</b>	<b>207,937</b>	<b>2,458,635</b>	<b>-17.36%</b>	<b>-12.93%</b>	
<b>YORK COUNTY</b>	<b>100.00%</b>	<b>27,568,396</b>	<b>100.00%</b>	<b>29,774,448</b>	<b>100.00%</b>	<b>2,206,052</b>	<b>8.00%</b>	<b>2,423,559</b>	<b>25,144,836</b>	<b>2,477,236</b>	<b>27,297,212</b>	<b>2.21%</b>	<b>8.56%</b>	

\* Learning Community levy/tax began 2009 \*\* Residential includes agricultural residences and home site land.



**Table 20 2011 Record Counts for Real & Personal, Agricultural Land Acres, & Populations by County**

County Number & Name	Real Property Abstract 2011						Personal Property Schedules 2011
	Population US Census 2010	Taxable Records	Exempt Parcels	Taxable Agland Acres	Acres Road & Ditch	Acres Exempt	
1 ADAMS	31,364	16,363	308	327,100.51	7,134.02	0.00	2,253
2 ANTELOPE	6,685	7,035	473	515,165.08	10,498.22	3,722.49	1,122
3 ARTHUR	460	1,084	1	455,421.19	1,930.89	0.00	103
4 BANNER	690	1,897	16	469,213.20	3,157.44	0.00	185
5 BLAINE	478	1,534	63	441,555.37	305.32	10,692.50	117
6 BOONE	5,505	5,582	255	422,588.04	7,611.40	51.99	1,216
7 BOX BUTTE	11,308	8,098	519	658,985.33	6,244.40	6,060.60	968
8 BOYD	2,099	3,608	172	330,468.22	4,264.46	0.00	421
9 BROWN	3,145	4,893	534	764,034.34	3,733.81	10,011.66	578
10 BUFFALO	46,102	22,339	1,231	551,450.46	10,192.78	3,663.66	2,237
11 BURT	6,858	6,868	326	292,604.14	6,182.78	0.00	831
12 BUTLER	8,395	7,690	700	353,873.49	7,653.19	3,415.37	1,217
13 CASS	25,241	19,034	1,717	300,669.44	5,761.50	29.15	1,059
14 CEDAR	8,852	7,993	354	440,084.95	8,965.43	1.65	1,542
15 CHASE	3,966	4,854	326	552,845.42	5,850.50	0.00	633
16 CHERRY	5,713	14,395	845	3,585,708.71	10,479.10	7,410.89	797
17 CHEYENNE	9,998	9,297	792	730,291.44	9,099.81	0.00	1,216
18 CLAY	6,542	7,271	488	299,326.92	8,009.40	7,585.51	1,309
19 COLFAX	10,515	8,071	470	247,084.13	5,546.57	2,905.92	969
20 CUMING	9,139	8,530	159	345,256.97	7,386.01	93.38	1,299
21 CUSTER	10,939	14,280	1,083	1,611,130.01	15,968.87	6,978.25	1,431
22 DAKOTA	21,006	9,648	507	149,785.65	2,296.78	251.16	653
23 DAWES	9,182	7,134	520	791,394.47	4,573.78	79,286.05	681
24 DAWSON	24,326	14,831	1,433	610,369.74	8,794.56	0.00	1,414
25 DEUEL	1,941	2,328	112	269,777.78	3,714.49	0.00	301
26 DIXON	6,000	5,507	566	282,678.23	5,521.26	409.19	535
27 DODGE	36,691	19,663	831	300,775.72	6,818.43	60.46	2,012
28 DOUGLAS	517,110	192,945	5,658	75,396.83	0.00	1,142.17	15,536
29 DUNDY	2,008	3,812	145	576,901.89	4,734.18	216.45	545
30 FILLMORE	5,890	6,462	314	343,831.99	7,886.26	7,334.20	1,247
31 FRANKLIN	3,225	4,765	562	350,669.51	5,956.84	2.37	604
32 FRONTIER	2,756	4,032	366	596,452.91	5,653.21	157.69	493
33 FURNAS	4,959	6,093	635	440,762.16	7,495.42	0.00	492
34 GAGE	22,311	16,344	1,288	506,461.29	11,324.61	457.37	1,405
35 GARDEN	2,057	4,464	94	1,037,015.19	2,961.60	338.41	385
36 GARFIELD	2,049	2,380	225	357,327.99	1,832.06	0.00	311
37 GOSPER	2,044	2,887	259	280,578.84	4,477.93	5,980.22	361
38 GRANT	614	1,689	130	497,564.23	1,213.76	1,013.70	110
39 GREELEY	2,538	2,971	192	352,823.71	4,226.47	0.00	460
40 HALL	58,607	25,692	1,042	304,185.67	6,655.20	3,051.15	2,264
41 HAMILTON	9,124	7,678	387	322,941.31	7,325.86	1,148.75	1,383
42 HARLAN	3,423	4,881	191	320,477.17	6,406.52	14,376.80	550
43 HAYES	967	2,349	79	453,210.82	5,517.68	483.95	277
44 HITCHCOCK	2,908	4,199	282	438,218.68	5,620.65	8,841.88	590
45 HOLT	10,435	12,153	421	1,498,528.48	18,354.50	223.39	2,259
46 HOOKER	736	1,774	104	456,377.88	0.00	10.10	66
47 HOWARD	6,274	5,524	327	336,112.43	6,511.64	2,430.41	775
48 JEFFERSON	7,547	7,047	376	338,694.57	6,742.25	0.00	1,017
49 JOHNSON	5,217	4,349	499	224,339.13	4,658.44	842.52	460
50 KEARNEY	6,489	5,605	223	310,000.76	7,474.77	3,640.35	905
51 KEITH	8,368	9,215	674	637,871.88	5,097.17	37,748.36	955
52 KEYA PAHA	824	2,419	149	484,624.55	3,190.82	366.12	266
53 KIMBALL	3,821	4,860	481	588,418.43	5,301.30	0.00	909
54 KNOX	8,701	10,857	1,188	655,505.87	10,505.54	23,978.55	1,341
55 LANCASTER	285,407	104,060	2,891	392,722.17	0.00	0.00	6,080
56 LINCOLN	36,288	22,372	1,532	1,565,234.00	14,597.26	22,110.79	1,970
57 LOGAN	763	1,463	29	365,301.73	0.00	0.00	144
58 LOUP	632	2,066	49	349,392.22	1,088.84	11,449.40	121
59 MADISON	34,876	17,612	1,070	328,051.05	7,141.12	283.16	2,404
60 MCPHERSON	539	1,606	34	549,728.59	1,524.49	18.55	104
61 MERRICK	7,845	6,657	916	285,947.10	5,349.11	3,210.40	932
62 MORRILL	5,042	7,087	502	895,428.85	7,203.99	2,833.53	567
63 NANCE	3,735	4,073	422	266,718.27	4,593.06	79.11	573
64 NEMAHA	7,248	6,109	394	237,495.08	4,732.46	74.58	620
65 NUCKOLLS	4,500	5,537	881	348,880.77	8,732.00	1,460.54	706
66 OTOE	15,740	11,391	1,023	354,671.18	8,337.22	236.13	1,089
67 PAWNEE	2,773	3,981	200	261,140.28	5,301.42	0.00	331
68 PERKINS	2,970	4,511	233	548,353.46	9,060.17	284.49	650
69 PHELPS	9,188	6,953	849	316,790.85	6,742.81	15,513.90	1,244
70 PIERCE	7,266	6,161	188	342,169.77	7,783.27	0.00	1,061
71 PLATTE	32,237	18,073	656	388,689.29	8,326.51	0.00	2,343
72 POLK	5,406	5,502	419	262,998.64	5,467.85	20.96	954
73 RED WILLOW	11,055	8,179	791	437,129.04	6,869.53	2.00	931
74 RICHARDSON	8,363	8,893	749	327,669.64	5,844.32	2,223.26	673
75 ROCK	1,526	3,033	245	628,989.58	3,073.52	5,192.46	323
76 SALINE	14,200	9,723	939	341,773.53	7,577.83	21.24	1,153
77 SARPY	158,840	58,250	2,211	89,034.37	1.87	9.90	3,177
78 SAUNDERS	20,780	15,479	890	419,857.25	9,444.40	16,014.06	1,477
79 SCOTTS BLUFF	36,970	20,273	1,406	411,472.27	6,211.33	4,068.53	1,867
80 SEWARD	16,750	10,148	562	326,438.30	6,602.03	172.66	1,608
81 SHERIDAN	5,469	8,160	750	1,548,226.58	6,281.10	0.00	811
82 SHERMAN	3,152	3,724	527	339,815.14	5,284.28	9,622.75	636
83 SIOUX	1,311	4,273	81	1,191,474.18	4,050.67	0.00	348
84 STANTON	6,129	5,496	271	259,173.60	6,555.85	72.75	626
85 THAYER	5,228	6,179	551	345,940.19	7,037.67	0.00	941
86 THOMAS	647	1,659	48	373,583.81	1,469.52	57.99	89
87 THURSTON	6,940	4,150	1,268	182,609.13	3,480.24	55,979.58	487
88 VALLEY	4,260	4,215	485	346,937.34	5,034.43	6,795.92	662
89 WASHINGTON	20,234	12,242	599	212,731.82	3,648.70	640.00	1,081
90 WAYNE	9,595	5,740	362	262,695.48	6,158.51	871.07	911
91 WEBSTER	3,812	4,343	232	350,352.74	8,646.50	6.78	503
92 WHEELER	818	1,881	83	361,235.55	1,919.00	0.00	250
93 YORK	13,665	9,844	528	339,683.54	8,009.76	991.49	1,729
<b>STATE TOTALS</b>	<b>1,826,341</b>	<b>1,038,371</b>	<b>56,958</b>	<b>46,041,469.50</b>	<b>554,002.52</b>	<b>416,732.77</b>	<b>105,241</b>

Table 20 2011 Record Counts (continued)

County Number & Name	Residential Unimproved Land	Residential Improved Land	Residential Improvements	Total Taxable Residential Records	Recreation Unimproved Land	Recreation Improved Land	Recreation Improvements	Total Taxable Recreation Records
1 ADAMS	1,081	10,014	10,535	11,616	4	7	5	9
2 ANTELOPE	382	2,208	2,232	2,614	14	17	26	40
3 ARTHUR	22	99	100	122	0	0	0	0
4 BANNER	28	63	65	93	0	0	0	0
5 BLAINE	60	135	140	200	0	0	0	0
6 BOONE	250	1,863	1,905	2,155	0	0	0	0
7 BOX BUTTE	439	3,560	4,048	4,487	1	1	1	2
8 BOYD	279	807	815	1,094	16	138	138	154
9 BROWN	249	1,303	1,330	1,579	38	68	86	124
10 BUFFALO	1,518	13,057	14,332	15,850	140	50	50	190
11 BURT	427	2,539	2,552	2,979	21	257	269	290
12 BUTLER	298	2,691	2,835	3,133	17	46	264	281
13 CASS	2,848	9,450	9,937	12,785	151	37	38	189
14 CEDAR	381	2,589	2,656	3,037	36	84	194	230
15 CHASE	200	1,352	1,493	1,693	1	0	28	29
16 CHERRY	798	1,743	1,822	2,620	0	0	0	0
17 CHEYENNE	732	3,541	3,721	4,453	1	1	1	2
18 CLAY	675	2,700	2,709	3,384	13	2	0	13
19 COLFAX	387	2,833	3,060	3,447	37	48	92	129
20 CUMING	386	2,604	2,668	3,054	3	7	24	27
21 CUSTER	846	3,783	3,862	4,708	0	0	0	0
22 DAKOTA	743	5,154	5,761	6,504	0	0	0	0
23 DAWES	448	2,626	2,971	3,419	0	1	1	1
24 DAWSON	898	6,917	7,740	8,638	58	521	521	579
25 DEUEL	51	735	757	808	0	0	0	0
26 DIXON	271	1,810	1,860	2,131	0	2	132	132
27 DODGE	842	11,914	12,957	13,799	151	22	26	177
28 DOUGLAS	17,869	158,695	160,280	178,149	634	37	211	845
29 DUNDY	149	760	771	920	1	2	5	6
30 FILLMORE	275	2,264	2,274	2,549	0	1	1	1
31 FRANKLIN	398	1,225	1,240	1,638	0	1	1	1
32 FRONTIER	90	839	851	941	6	9	205	211
33 FURNAS	404	2,171	2,187	2,591	0	0	0	0
34 GAGE	1,435	7,900	8,003	9,438	4	3	7	11
35 GARDEN	116	874	881	997	0	0	0	0
36 GARFIELD	48	695	738	786	92	1	31	123
37 GOSPER	125	903	989	1,114	0	36	38	38
38 GRANT	80	225	234	314	0	0	0	0
39 GREELEY	116	813	826	942	11	0	0	11
40 HALL	1,691	16,674	17,629	19,320	1	2	21	22
41 HAMILTON	463	3,224	3,335	3,798	1	16	16	17
42 HARLAN	306	1,634	1,660	1,966	2	265	370	372
43 HAYES	48	217	221	269	0	0	0	0
44 HITCHCOCK	196	1,186	1,205	1,401	7	48	174	181
45 HOLT	615	3,551	3,766	4,381	0	0	0	0
46 HOOKER	64	300	309	373	0	0	0	0
47 HOWARD	361	1,949	2,039	2,400	17	9	9	26
48 JEFFERSON	542	3,141	3,119	3,661	11	7	7	18
49 JOHNSON	258	1,508	1,540	1,798	0	1	1	1
50 KEARNEY	325	2,288	2,421	2,746	0	1	1	1
51 KEITH	610	4,154	4,462	5,072	970	39	39	1,009
52 KEYA PAHA	142	199	274	416	0	0	0	0
53 KIMBALL	193	1,543	1,651	1,844	0	0	0	0
54 KNOX	333	2,596	2,678	3,011	1,179	489	650	1,829
55 LANCASTER	5,394	84,747	84,453	89,847	0	0	0	0
56 LINCOLN	2,140	11,442	12,399	14,539	48	9	287	335
57 LOGAN	78	197	198	276	0	0	0	0
58 LOUP	243	229	230	473	0	0	0	0
59 MADISON	1,319	10,617	10,990	12,309	2	0	0	2
60 MCPHERSON	31	88	91	122	0	0	0	0
61 MERRICK	281	2,618	2,690	2,971	110	246	280	390
62 MORRILL	621	1,624	1,791	2,412	13	3	3	16
63 NANCE	169	1,294	1,306	1,475	19	7	23	42
64 NEMAHA	468	2,526	2,597	3,065	48	5	5	53
65 NUCKOLLS	284	1,724	1,740	2,024	0	0	0	0
66 OTOE	1,024	5,433	5,459	6,483	5	8	9	14
67 PAWNEE	235	962	988	1,223	49	45	50	99
68 PERKINS	183	986	1,025	1,208	0	0	0	0
69 PHELPS	362	3,305	3,452	3,814	1	0	0	1
70 PIERCE	392	2,384	2,453	2,845	0	1	1	1
71 PLATTE	959	10,017	10,524	11,483	43	22	22	65
72 POLK	222	1,671	1,765	1,987	21	24	255	276
73 RED WILLOW	638	4,044	4,222	4,860	0	0	0	0
74 RICHARDSON	790	3,404	3,444	4,234	24	15	16	40
75 ROCK	103	607	630	733	10	4	7	17
76 SALINE	596	4,332	4,548	5,144	27	16	76	103
77 SARPY	5,222	47,100	47,748	52,970	101	50	369	470
78 SAUNDERS	1,073	7,056	7,243	8,316	17	5	12	29
79 SCOTTS BLUFF	1,727	11,855	12,800	14,527	0	0	0	0
80 SEWARD	678	5,252	5,388	6,066	10	5	99	109
81 SHERIDAN	400	1,847	1,955	2,355	24	0	0	24
82 SHERMAN	241	1,064	1,081	1,322	5	292	294	299
83 SIOUX	29	185	282	311	27	10	10	37
84 STANTON	248	1,658	1,786	2,034	0	0	0	0
85 THAYER	512	2,302	2,305	2,817	32	3	3	35
86 THOMAS	119	296	291	410	0	1	1	1
87 THURSTON	259	1,249	1,276	1,535	30	3	3	33
88 VALLEY	234	1,471	1,506	1,740	0	0	0	0
89 WASHINGTON	1,396	5,499	5,808	7,204	2	7	44	46
90 WAYNE	196	2,060	2,165	2,361	0	0	0	0
91 WEBSTER	154	1,370	1,392	1,546	0	4	4	4
92 WHEELER	110	291	294	404	8	0	0	8
93 YORK	606	4,482	4,514	5,120	18	7	8	26
<b>STATE TOTALS</b>	<b>72,527</b>	<b>568,906</b>	<b>585,275</b>	<b>657,802</b>	<b>4,332</b>	<b>3,068</b>	<b>5,564</b>	<b>9,896</b>

Table 20 2011 Record Counts (continued)

County Number & Name	Agricultural Unimproved Land	Agricultural Improved Land	Agricultural Improvements	Total Taxable Agricultural Records	Agric. Records with Ag-Home Site Improvements	Agric. Records with Ag-Farm Site Improvements
1 ADAMS	1,989	1,882	1,171	3,160	520	681
2 ANTELOPE	2,520	1,251	1,324	3,844	863	1,383
3 ARTHUR	812	114	114	926	104	118
4 BANNER	1,184	397	432	1,616	310	460
5 BLAINE	1,093	193	199	1,292	155	204
6 BOONE	1,827	1,099	1,178	3,005	664	1,141
7 BOX BUTTE	2,160	600	643	2,803	449	681
8 BOYD	1,564	586	586	2,150	430	661
9 BROWN	2,360	542	557	2,917	405	541
10 BUFFALO	2,862	1,248	1,262	4,124	822	1,264
11 BURT	2,107	1,032	1,032	3,139	585	1,073
12 BUTLER	2,474	1,290	1,352	3,826	845	1,351
13 CASS	3,672	1,352	1,394	5,066	906	1,472
14 CEDAR	2,426	1,952	1,665	4,091	1,055	1,656
15 CHASE	1,963	566	601	2,564	376	624
16 CHERRY	10,100	992	1,092	11,192	850	1,000
17 CHEYENNE	2,551	734	796	3,347	441	930
18 CLAY	2,468	694	694	3,162	331	708
19 COLFAX	2,967	959	972	3,939	649	979
20 CUMING	3,248	1,638	1,546	4,794	1,118	1,615
21 CUSTER	6,631	2,097	2,161	8,792	1,382	2,105
22 DAKOTA	1,820	414	435	2,255	302	420
23 DAWES	2,549	621	621	3,170	551	588
24 DAWSON	3,297	1,132	1,132	4,429	832	1,165
25 DEUEL	932	361	365	1,297	234	361
26 DIXON	2,009	934	891	2,900	581	796
27 DODGE	3,177	864	918	4,095	669	899
28 DOUGLAS	1,467	1,861	639	2,106	486	153
29 DUNDY	1,735	588	632	2,367	380	628
30 FILLMORE	2,373	995	992	3,365	517	1,087
31 FRANKLIN	1,936	768	816	2,752	666	814
32 FRONTIER	2,006	646	678	2,684	376	713
33 FURNAS	2,431	609	632	3,063	360	636
34 GAGE	3,926	1,603	1,736	5,662	1,243	1,759
35 GARDEN	2,750	512	512	3,262	413	532
36 GARFIELD	1,001	313	330	1,331	212	331
37 GOSPER	1,314	306	320	1,634	207	321
38 GRANT	1,178	117	122	1,300	97	115
39 GREELEY	1,241	538	589	1,830	325	598
40 HALL	2,485	1,003	1,067	3,552	753	1,041
41 HAMILTON	2,431	925	925	3,356	452	976
42 HARLAN	1,789	432	454	2,243	294	495
43 HAYES	1,555	462	462	2,017	283	509
44 HITCHCOCK	1,755	442	469	2,224	278	458
45 HOLT	5,005	1,916	2,007	7,012	1,214	1,993
46 HOOKER	1,212	88	92	1,304	92	18
47 HOWARD	1,667	983	1,021	2,688	752	995
48 JEFFERSON	1,993	868	868	2,861	580	1,034
49 JOHNSON	1,445	758	781	2,226	462	814
50 KEARNEY	1,880	578	635	2,515	360	603
51 KEITH	1,846	486	518	2,364	376	482
52 KEYA PAHA	1,528	388	402	1,930	318	391
53 KIMBALL	1,447	512	512	1,959	275	569
54 KNOX	3,969	1,400	1,449	5,418	1,159	1,307
55 LANCASTER	4,202	2,322	2,879	7,081	2,045	861
56 LINCOLN	4,621	1,334	1,431	6,052	1,070	1,375
57 LOGAN	934	187	197	1,131	156	186
58 LOUP	1,126	433	433	1,559	191	242
59 MADISON	2,129	1,146	1,242	3,371	792	1,427
60 MCPHERSON	1,289	173	183	1,472	122	177
61 MERRICK	1,991	856	856	2,847	514	897
62 MORRILL	3,354	843	843	4,197	665	894
63 NANCE	1,720	647	631	2,351	383	629
64 NEMAHA	1,617	882	909	2,526	528	901
65 NUCKOLLS	2,022	1,056	1,105	3,127	670	1,210
66 OTOE	2,538	1,335	1,378	3,916	810	1,512
67 PAWNEE	1,472	921	941	2,413	555	970
68 PERKINS	2,407	553	588	2,995	336	628
69 PHELPS	1,844	735	735	2,579	390	773
70 PIERCE	1,824	970	1,077	2,901	718	1,166
71 PLATTE	3,456	1,571	1,571	5,027	1,067	1,768
72 POLK	1,812	1,043	1,128	2,940	612	1,156
73 RED WILLOW	1,918	597	631	2,549	400	610
74 RICHARDSON	2,659	1,261	1,277	3,936	792	1,303
75 ROCK	1,772	367	369	2,141	273	401
76 SALINE	2,553	1,155	1,257	3,810	659	1,270
77 SARPY	1,131	861	876	2,007	728	750
78 SAUNDERS	4,555	1,621	1,720	6,275	1,249	1,798
79 SCOTTS BLUFF	2,131	1,366	1,377	3,508	1,145	1,288
80 SEWARD	2,083	1,085	1,206	3,289	714	1,347
81 SHERIDAN	4,327	936	996	5,323	804	967
82 SHERMAN	1,191	673	693	1,884	433	674
83 SIOUX	3,185	726	673	3,858	534	700
84 STANTON	2,264	942	1,008	3,272	703	921
85 THAYER	1,934	881	881	2,815	420	893
86 THOMAS	1,004	151	151	1,155	132	164
87 THURSTON	1,616	685	685	2,301	336	699
88 VALLEY	1,356	713	762	2,118	489	738
89 WASHINGTON	2,379	1,829	1,872	4,251	1,501	2,492
90 WAYNE	1,584	1,275	1,339	2,923	980	1,322
91 WEBSTER	1,954	584	609	2,563	447	532
92 WHEELER	1,029	370	394	1,423	275	399
93 YORK	2,618	1,042	1,130	3,748	626	1,199
<b>STATE TOTALS</b>	<b>213,728</b>	<b>81,768</b>	<b>82,826</b>	<b>296,554</b>	<b>54,623</b>	<b>81,487</b>

Table 20 2011 Record Counts (continued)

County Number & Name	Commercial Unimproved Land	Commercial Improved Land	Commercial Improvements	Total Taxable Commercial Records	Industrial Unimproved Land	Industrial Improved Land	Industrial Improvements	Total Taxable Industrial Records
1 ADAMS	295	1,135	1,127	1,422	54	103	102	156
2 ANTELOPE	92	420	440	532	0	5	5	5
3 ARTHUR	11	25	25	36	0	0	0	0
4 BANNER	3	5	6	9	0	0	0	0
5 BLAINE	8	22	34	42	0	0	0	0
6 BOONE	66	340	354	420	1	1	1	2
7 BOX BUTTE	179	542	621	800	1	5	5	6
8 BOYD	29	181	181	210	0	0	0	0
9 BROWN	40	215	232	272	0	1	1	1
10 BUFFALO	316	1,530	1,612	1,928	3	20	22	25
11 BURT	70	383	383	453	0	7	7	7
12 BUTLER	65	353	381	446	0	4	4	4
13 CASS	170	671	709	879	46	23	27	73
14 CEDAR	84	525	546	630	2	3	3	5
15 CHASE	91	381	409	500	0	0	0	0
16 CHERRY	200	371	377	577	0	0	0	0
17 CHEYENNE	188	505	537	725	36	43	45	81
18 CLAY	155	463	464	619	16	78	77	93
19 COLFAX	75	464	478	553	0	3	3	3
20 CUMING	114	517	531	645	0	9	10	10
21 CUSTER	144	599	632	776	0	4	4	4
22 DAKOTA	193	642	655	848	17	24	24	41
23 DAWES	86	416	418	504	0	0	0	0
24 DAWSON	183	973	974	1,157	7	20	20	27
25 DEUEL	12	126	137	149	0	0	0	0
26 DIXON	71	247	260	331	2	11	11	13
27 DODGE	201	1,070	1,088	1,289	86	204	217	303
28 DOUGLAS	2,101	6,315	7,398	9,499	473	1,891	1,873	2,346
29 DUNDY	55	135	145	200	0	0	0	0
30 FILLMORE	72	473	462	534	3	10	10	13
31 FRANKLIN	126	225	240	366	3	5	5	8
32 FRONTIER	25	139	165	190	0	0	0	0
33 FURNAS	93	308	331	424	4	2	3	7
34 GAGE	220	925	967	1,187	16	30	30	46
35 GARDEN	19	149	149	168	0	0	0	0
36 GARFIELD	13	115	119	132	0	8	8	8
37 GOSPER	8	79	88	96	0	1	2	2
38 GRANT	16	53	59	75	0	0	0	0
39 GREELEY	29	150	159	188	0	0	0	0
40 HALL	550	2,032	2,218	2,768	5	24	25	30
41 HAMILTON	104	374	374	478	10	19	19	29
42 HARLAN	49	225	246	295	0	0	0	0
43 HAYES	9	42	42	51	0	0	0	0
44 HITCHCOCK	32	146	169	201	0	6	7	7
45 HOLT	116	602	633	749	4	7	7	11
46 HOOKER	22	72	75	97	0	0	0	0
47 HOWARD	84	305	325	409	0	1	1	1
48 JEFFERSON	90	393	392	482	9	16	16	25
49 JOHNSON	45	266	276	321	0	3	3	3
50 KEARNEY	62	264	281	343	0	0	0	0
51 KEITH	176	475	514	690	1	14	14	15
52 KEYA PAHA	5	54	68	73	0	0	0	0
53 KIMBALL	88	432	432	520	1	8	8	9
54 KNOX	70	510	529	599	0	0	0	0
55 LANCASTER	1,412	5,694	5,720	7,132	0	0	0	0
56 LINCOLN	244	1,095	1,173	1,417	8	6	6	14
57 LOGAN	6	36	36	42	0	0	0	0
58 LOUP	3	31	31	34	0	0	0	0
59 MADISON	446	1,415	1,447	1,893	11	26	26	37
60 MCPHERSON	3	9	9	12	0	0	0	0
61 MERRICK	80	366	363	443	1	1	1	2
62 MORRILL	65	302	301	366	0	2	2	2
63 NANCE	21	164	180	201	2	1	2	4
64 NEMAHA	83	359	377	460	0	5	5	5
65 NUCKOLLS	76	292	303	379	4	3	3	7
66 OTOE	173	608	625	798	4	14	14	18
67 PAWNEE	56	167	187	243	0	3	3	3
68 PERKINS	51	184	203	254	0	1	1	1
69 PHELPS	101	456	449	550	3	6	6	9
70 PIERCE	68	331	345	413	0	1	1	1
71 PLATTE	288	1,139	1,139	1,427	12	59	59	71
72 POLK	45	228	252	297	0	2	2	2
73 RED WILLOW	134	541	590	724	0	0	0	0
74 RICHARDSON	132	412	432	564	6	8	10	16
75 ROCK	24	110	118	142	0	0	0	0
76 SALINE	94	528	560	654	3	9	9	12
77 SARPY	569	1,322	1,350	1,919	252	630	632	884
78 SAUNDERS	145	678	714	859	0	0	0	0
79 SCOTTS BLUFF	509	1,592	1,626	2,135	14	46	47	61
80 SEWARD	107	508	564	671	5	8	8	13
81 SHERIDAN	79	366	379	458	0	0	0	0
82 SHERMAN	51	160	167	218	0	1	1	1
83 SIOUX	21	41	45	66	0	0	0	0
84 STANTON	21	147	155	176	5	8	9	14
85 THAYER	98	411	411	509	0	3	3	3
86 THOMAS	14	46	46	60	0	1	1	1
87 THURSTON	54	215	215	269	2	10	10	12
88 VALLEY	92	247	265	357	0	0	0	0
89 WASHINGTON	156	514	529	685	20	27	35	55
90 WAYNE	64	366	380	444	1	10	11	12
91 WEBSTER	30	186	200	230	0	0	0	0
92 WHEELER	10	36	36	46	0	0	0	0
93 YORK	193	714	736	929	3	17	18	21
<b>STATE TOTALS</b>	<b>13,238</b>	<b>50,395</b>	<b>53,125</b>	<b>66,363</b>	<b>1,156</b>	<b>3,521</b>	<b>3,544</b>	<b>4,700</b>

Table 20 2011 Record Counts (continued)

County Number & Name	Total Mineral Records	TOTAL TAXABLE RECORDS	EXEMPT Parcels	TIF Parcels Community Re devel. w/Tax Increment Financ.
1 ADAMS	0	16,363	308	180
2 ANTELOPE	0	7,035	473	1
3 ARTHUR	0	1,084	1	0
4 BANNER	179	1,897	16	0
5 BLAINE	0	1,534	63	0
6 BOONE	0	5,582	255	102
7 BOX BUTTE	0	8,098	519	4
8 BOYD	0	3,608	172	0
9 BROWN	0	4,893	534	2
10 BUFFALO	222	22,339	1,231	13
11 BURT	0	6,868	326	0
12 BUTLER	0	7,690	700	9
13 CASS	42	19,034	1,717	329
14 CEDAR	0	7,993	354	0
15 CHASE	68	4,854	326	0
16 CHERRY	6	14,395	845	4
17 CHEYENNE	689	9,297	792	152
18 CLAY	0	7,271	488	3
19 COLFAX	0	8,071	470	1
20 CUMING	0	8,530	159	15
21 CUSTER	0	14,280	1,083	7
22 DAKOTA	0	9,648	507	265
23 DAWES	40	7,134	520	1
24 DAWSON	1	14,831	1,433	207
25 DEUEL	74	2,328	112	0
26 DIXON	0	5,507	566	69
27 DODGE	0	19,663	831	6
28 DOUGLAS	0	192,945	5,658	1,961
29 DUNDY	319	3,812	145	0
30 FILLMORE	0	6,462	314	2
31 FRANKLIN	0	4,765	562	0
32 FRONTIER	6	4,032	366	3
33 FURNAS	8	6,093	635	3
34 GAGE	0	16,344	1,288	324
35 GARDEN	37	4,464	94	0
36 GARFIELD	0	2,380	225	0
37 GOSPER	3	2,887	259	4
38 GRANT	0	1,689	130	0
39 GREELEY	0	2,971	192	0
40 HALL	0	25,692	1,042	62
41 HAMILTON	0	7,678	387	11
42 HARLAN	5	4,881	191	4
43 HAYES	12	2,349	79	0
44 HITCHCOCK	185	4,199	282	0
45 HOLT	0	12,153	421	25
46 HOOKER	0	1,774	104	0
47 HOWARD	0	5,524	327	17
48 JEFFERSON	0	7,047	376	5
49 JOHNSON	0	4,349	499	4
50 KEARNEY	0	5,605	223	2
51 KEITH	65	9,215	674	18
52 KEYA PAHA	0	2,419	149	0
53 KIMBALL	528	4,860	481	1
54 KNOX	0	10,857	1,188	1
55 LANCASTER	0	104,060	2,891	1,960
56 LINCOLN	15	22,372	1,532	39
57 LOGAN	14	1,463	29	0
58 LOUP	0	2,066	49	0
59 MADISON	0	17,612	1,070	9
60 MCPHERSON	0	1,606	34	0
61 MERRICK	4	6,657	916	47
62 MORRILL	94	7,087	502	4
63 NANCE	0	4,073	422	4
64 NEMAHA	0	6,109	394	484
65 NUCKOLLS	0	5,537	881	0
66 OTOE	162	11,391	1,023	3
67 PAWNEE	0	3,981	200	1
68 PERKINS	53	4,511	233	1
69 PHELPS	0	6,953	849	46
70 PIERCE	0	6,161	188	0
71 PLATTE	0	18,073	656	20
72 POLK	0	5,502	419	261
73 RED WILLOW	46	8,179	791	3
74 RICHARDSON	103	8,893	749	5
75 ROCK	0	3,033	245	0
76 SALINE	0	9,723	939	178
77 SARPY	0	58,250	2,211	23
78 SAUNDERS	0	15,479	890	33
79 SCOTTS BLUFF	42	20,273	1,406	92
80 SEWARD	0	10,148	562	0
81 SHERIDAN	0	8,160	750	0
82 SHERMAN	0	3,724	527	6
83 SIOUX	1	4,273	81	0
84 STANTON	0	5,496	271	0
85 THAYER	0	6,179	551	62
86 THOMAS	32	1,659	48	0
87 THURSTON	0	4,150	1,268	0
88 VALLEY	0	4,215	485	2
89 WASHINGTON	1	12,242	599	182
90 WAYNE	0	5,740	362	20
91 WEBSTER	0	4,343	232	2
92 WHEELER	0	1,881	83	0
93 YORK	0	9,844	528	488
<b>STATE TOTALS</b>	<b>3,056</b>	<b>1,038,371</b>	<b>56,958</b>	<b>7,792</b>

**Table 20 2011 Record Counts (continued) --- Agricultural Land Acres**

County Number & Name	Acres Irrigated	Acres Dryland	Acres Grassland	Acres Wasteland	Acres Other Ag. Classif.	Total Acres Taxable Aground	Acres Road & Ditch	Acres Exempt
1 ADAMS	223,026.53	56,324.94	46,343.62	749.92	655.50	<b>327,100.51</b>	7,134.02	0.00
2 ANTELOPE	283,316.06	85,150.12	135,300.06	4,985.36	6,413.48	<b>515,165.08</b>	10,498.22	3,722.49
3 ARTHUR	11,379.96	0.00	440,130.23	3,911.00	0.00	<b>455,421.19</b>	1,930.89	0.00
4 BANNER	23,800.50	121,546.82	313,665.16	7,301.40	2,899.32	<b>469,213.20</b>	3,157.44	0.00
5 BLAINE	12,881.12	866.03	420,955.10	4,815.62	2,037.50	<b>441,555.37</b>	305.32	10,692.50
6 BOONE	191,718.52	94,546.89	128,967.28	5,618.47	1,736.88	<b>422,588.04</b>	7,611.40	51.99
7 BOX BUTTE	150,144.50	187,354.93	307,522.84	4,503.23	9,459.83	<b>658,985.33</b>	6,244.40	6,060.60
8 BOYD	5,913.00	100,773.20	208,480.06	13,757.88	1,544.08	<b>330,468.22</b>	4,264.46	0.00
9 BROWN	64,385.01	2,788.97	677,933.15	17,493.02	1,434.19	<b>764,034.34</b>	3,733.81	10,011.66
10 BUFFALO	257,553.44	64,679.23	216,587.93	12,463.19	166.67	<b>551,450.46</b>	10,192.78	3,663.66
11 BURT	56,704.73	184,862.66	34,745.17	3,126.11	13,165.47	<b>292,604.14</b>	6,182.78	0.00
12 BUTLER	126,153.52	163,188.38	44,960.53	980.14	18,590.92	<b>353,873.49</b>	7,653.19	3,415.37
13 CASS	2,830.10	256,943.43	38,339.34	943.35	1,613.22	<b>300,669.44</b>	5,761.50	29.15
14 CEDAR	107,396.28	229,943.69	97,576.76	5,168.22	0.00	<b>440,084.95</b>	8,965.43	1.65
15 CHASE	196,225.89	106,972.04	247,790.52	1,044.28	812.69	<b>552,845.42</b>	5,850.50	0.00
16 CHERRY	50,414.87	19,905.57	3,462,572.04	52,816.23	0.00	<b>3,585,708.71</b>	10,479.10	7,410.89
17 CHEYENNE	60,291.49	403,660.15	262,209.90	2,578.68	1,551.22	<b>730,291.44</b>	9,099.81	0.00
18 CLAY	213,162.93	59,530.60	25,252.39	0.00	1,381.00	<b>299,326.92</b>	8,009.40	7,585.51
19 COLFAX	74,018.62	133,984.75	30,685.64	8,124.97	270.15	<b>247,084.13</b>	5,546.57	2,905.92
20 CUMING	53,836.33	244,772.99	34,210.73	7,149.91	5,287.01	<b>345,256.97</b>	7,386.01	93.38
21 CUSTER	279,398.82	160,133.08	1,169,049.67	2,409.59	138.85	<b>1,611,130.01</b>	15,968.87	6,978.25
22 DAKOTA	16,390.74	97,373.22	29,327.06	6,694.63	0.00	<b>149,785.65</b>	2,296.78	251.16
23 DAWES	20,198.10	130,701.67	634,575.57	5,766.92	152.21	<b>791,394.47</b>	4,573.78	79,286.05
24 DAWSON	289,058.20	33,225.27	266,202.69	2,566.92	19,316.66	<b>610,369.74</b>	8,794.56	0.00
25 DEUEL	20,611.84	177,953.00	70,992.42	220.52	0.00	<b>269,777.78</b>	3,714.49	0.00
26 DIXON	28,460.89	190,809.06	56,395.63	7,012.65	0.00	<b>282,678.23</b>	5,521.26	409.19
27 DODGE	113,509.58	154,831.26	15,488.07	16,836.14	110.67	<b>300,775.72</b>	6,818.43	60.46
28 DOUGLAS	9,908.28	48,336.98	8,936.96	3,002.36	5,212.25	<b>75,396.83</b>	0.00	1,142.17
29 DUNDY	127,906.01	106,913.37	341,597.33	0.00	485.18	<b>576,901.89</b>	4,734.18	216.45
30 FILLMORE	224,800.01	89,059.90	26,627.82	2,796.31	547.95	<b>343,831.99</b>	7,886.26	7,334.20
31 FRANKLIN	110,929.03	63,105.29	171,740.07	4,895.13	0.00	<b>350,669.51</b>	5,956.84	2.37
32 FRONTIER	74,859.47	157,349.62	364,243.82	0.00	0.00	<b>596,452.91</b>	5,653.21	157.69
33 FURNAS	68,573.32	187,854.90	171,700.00	6,426.92	6,207.02	<b>440,762.16</b>	7,495.42	0.00
34 GAGE	58,031.22	325,582.51	112,663.11	10,184.45	0.00	<b>506,461.29</b>	11,324.61	457.37
35 GARDEN	39,450.27	106,772.26	867,590.18	15,673.09	7,529.39	<b>1,037,015.19</b>	2,961.60	338.41
36 GARFIELD	20,400.18	8,650.24	322,765.94	5,511.63	0.00	<b>357,327.99</b>	1,832.06	0.00
37 GOSPER	93,270.71	52,448.35	134,246.50	530.21	83.07	<b>280,578.84</b>	4,477.93	5,980.22
38 GRANT	2,193.45	0.00	485,986.71	9,384.07	0.00	<b>497,564.23</b>	1,213.76	1,013.70
39 GREELEY	101,507.41	33,565.91	216,957.48	792.91	0.00	<b>352,823.71</b>	4,226.47	0.00
40 HALL	208,894.82	25,521.60	57,516.16	4,556.18	7,696.91	<b>304,185.67</b>	6,655.20	3,051.15
41 HAMILTON	266,233.09	26,550.32	26,386.32	1,631.54	2,140.04	<b>322,941.31</b>	7,325.86	1,148.75
42 HARLAN	103,477.63	95,758.11	116,431.43	4,807.00	3.00	<b>320,477.17</b>	6,406.52	14,376.80
43 HAYES	67,489.11	121,263.93	263,924.47	521.31	12.00	<b>453,210.82</b>	5,517.68	483.95
44 HITCHCOCK	39,584.39	189,070.72	208,142.60	1,420.97	0.00	<b>438,218.68</b>	5,620.65	8,841.88
45 HOLT	268,183.54	63,843.61	1,095,202.89	63,218.94	8,079.50	<b>1,498,528.48</b>	18,354.50	223.39
46 HOOKER	3,876.00	0.00	452,032.88	469.00	0.00	<b>456,377.88</b>	0.00	10.10
47 HOWARD	133,712.02	38,031.77	160,360.44	3,553.32	454.88	<b>336,112.43</b>	6,511.64	2,430.41
48 JEFFERSON	80,886.95	147,421.10	104,840.59	5,485.03	60.90	<b>338,694.57</b>	6,742.25	0.00
49 JOHNSON	17,515.95	95,422.11	110,477.93	922.95	0.19	<b>224,339.13</b>	4,658.44	842.52
50 KEARNEY	227,179.86	44,427.43	35,641.06	1,332.10	1,420.31	<b>310,000.76</b>	7,474.77	3,640.35
51 KEITH	110,471.99	107,908.06	405,147.93	14,343.90	0.00	<b>637,871.88</b>	5,097.17	37,748.36
52 KEYA PAHA	24,023.32	32,463.23	426,020.65	2,117.35	0.00	<b>484,624.55</b>	3,190.82	366.12
53 KIMBALL	40,809.61	250,486.79	297,122.03	0.00	0.00	<b>588,418.43</b>	5,301.30	0.00
54 KNOX	64,585.17	209,256.73	359,023.40	9,941.15	12,699.42	<b>655,505.87</b>	10,505.54	23,978.55
55 LANCASTER	17,970.60	293,091.53	56,979.71	24,680.33	0.00	<b>392,722.17</b>	0.00	0.00
56 LINCOLN	249,256.52	102,936.17	1,181,718.57	4,542.74	26,780.00	<b>1,565,234.00</b>	14,597.26	22,110.79
57 LOGAN	26,660.13	16,592.84	319,738.05	2,262.17	48.54	<b>365,301.73</b>	0.00	0.00
58 LOUP	15,332.02	8,794.67	320,808.04	2,963.39	1,494.10	<b>349,392.22</b>	1,088.84	11,449.40
59 MADISON	111,895.21	158,063.42	51,062.52	4,441.84	2,588.06	<b>328,051.05</b>	7,141.12	283.16
60 MCPHERSON	13,894.66	3,498.10	528,308.90	4,026.93	0.00	<b>549,728.59</b>	1,524.49	18.55
61 MERRICK	185,505.11	17,770.01	72,575.25	0.00	10,096.73	<b>285,947.10</b>	5,349.11	3,210.40
62 MORRILL	117,180.31	77,641.09	680,838.10	6,084.75	13,684.60	<b>895,428.85</b>	7,203.99	2,833.53
63 NANCE	76,408.50	69,486.81	117,564.97	1,447.10	1,810.89	<b>266,718.27</b>	4,593.06	79.11
64 NEMAHA	7,563.47	181,520.18	45,355.90	2,410.85	644.68	<b>237,495.08</b>	4,732.46	74.58
65 NUCKOLLS	62,073.64	159,036.52	126,999.50	771.11	0.00	<b>348,880.77</b>	8,732.00	1,460.54
66 OTOE	4,315.40	279,692.43	63,769.14	6,892.53	1.68	<b>354,671.18</b>	8,337.22	236.13
67 PAWNEE	1,080.95	114,845.69	142,392.45	2,714.19	107.00	<b>261,140.28</b>	5,301.42	0.00
68 PERKINS	137,590.48	322,442.79	84,964.96	1,689.49	1,665.74	<b>548,353.46</b>	9,060.17	284.49
69 PHELPS	254,250.31	19,454.44	39,650.77	236.60	3,198.73	<b>316,790.85</b>	6,742.81	15,513.90
70 PIERCE	144,327.41	117,582.10	75,679.37	1,398.99	3,181.90	<b>342,169.77</b>	7,783.27	0.00
71 PLATTE	208,248.46	126,986.22	49,501.37	2,494.88	1,458.36	<b>388,689.29</b>	8,326.51	0.00
72 POLK	174,100.62	48,506.29	37,478.57	50.00	2,863.16	<b>262,998.64</b>	5,467.85	20.96
73 RED WILLOW	62,422.34	178,598.19	195,230.15	878.36	0.00	<b>437,129.04</b>	6,869.53	2.00
74 RICHARDSON	616.00	233,716.86	76,876.36	16,275.76	184.66	<b>327,669.64</b>	5,844.32	2,223.26
75 ROCK	47,920.10	3,978.59	561,216.02	11,429.43	4,445.44	<b>628,989.58</b>	3,073.52	5,192.46
76 SALINE	100,587.74	175,037.63	64,123.27	2,024.89	0.00	<b>341,773.53</b>	7,577.83	21.24
77 SARPY	6,224.77	66,365.44	7,084.09	2,725.14	6,634.93	<b>89,034.37</b>	1.87	9.90
78 SAUNDERS	95,472.95	260,978.16	55,627.42	7,778.72	0.00	<b>419,857.25</b>	9,444.40	16,014.06
79 SCOTTS BLUFF	174,689.91	34,479.01	189,526.89	12,776.46	0.00	<b>411,472.27</b>	6,211.33	4,068.53
80 SEWARD	132,946.89	124,104.41	59,338.52	4,671.91	5,376.57	<b>326,438.30</b>	6,602.03	172.66
81 SHERIDAN	69,743.71	156,865.07	1,279,563.59	42,054.21	0.00	<b>1,548,226.58</b>	6,281.10	0.00
82 SHERMAN	88,665.63	44,410.00	206,396.76	342.75	0.00	<b>339,815.14</b>	5,284.28	9,622.75
83 SIOUX	43,245.18	37,888.36	1,064,946.91	45,393.74	0.00	<b>1,191,474.18</b>	4,050.67	0.00
84 STANTON	32,378.43	155,309.03	57,717.42	13,768.72	0.00	<b>259,173.60</b>	6,555.85	72.75
85 THAYER	145,551.07	116,394.51	70,645.00	2,205.21	11,144.40	<b>345,940.19</b>	7,037.67	0.00
86 THOMAS	3,324.48	0.00	368,174.33	2,085.00	0.00	<b>373,583.81</b>	1,469.52	57.99
87 THURSTON	11,264.25	153,050.15	12,321.89	5,972.84	0.00	<b>182,609.13</b>	3,480.24	55,979.58
88 VALLEY	99,201.79	35,218.53	208,887.82	2,960.65	668.55	<b>346,937.34</b>	5,034.43	6,795.92
89 WASHINGTON	11,341.76	175,342.53	12,892.22	1,041.29	12,114.02	<b>212,731.82</b>	3,648.70	640.00
90 WAYNE	45,528.44	190,431.11	24,587.14	2,148.79	0.00	<b>262,695.48</b>	6,158.51	871.07
91 WEBSTER	66,044.73	113,157.36	162,927.93	8,127.72	95.00	<b>350,352.74</b>	8,646.50	6.78
92 WHEELER	60,723.43	6,141.73	286,778.68	7,591.71	0.00	<b>361,235.55</b>	1,919.00	0.00
93 YORK	274,648.97	38,955.46	23,033.70	2,677.42	367.99	<b>339,683.54</b>	8,009.76	991.49
<b>STATE TOTALS</b>	<b>8,901,730.75</b>	<b>10,508,250.22</b>	<b>25,742,868.51</b>	<b>636,594.78</b>	<b>252,025.26</b>	<b>46,041,469.50</b>	<b>554,002.52</b>	<b>416,732.77</b>

Table 20 2011 Record Counts (continued)

County Number & Name	Parcels	Acres	Parcels	Acres	Personal Property Schedules		
	Special Value Agland (greenbelt)	Special Value Agland (greenbelt)	Game & Parks Wild Life In Lieu Of	Game & Parks Wild Life In Lieu Of	Commercial # of schedules	Agricultural # of schedules	Total Schedules
1 ADAMS	0	0.00	1	160.00	1,336	917	2,253
2 ANTELOPE	0	0.00	8	976.86	281	841	1,122
3 ARTHUR	0	0.00	0	0.00	24	79	103
4 BANNER	0	0.00	9	2,465.70	67	118	185
5 BLAINE	0	0.00	0	0.00	14	103	117
6 BOONE	0	0.00	0	0.00	321	895	1,216
7 BOX BUTTE	0	0.00	0	0.00	474	494	968
8 BOYD	0	0.00	3	230.24	168	253	421
9 BROWN	10	3,236.99	15	3,941.81	243	335	578
10 BUFFALO	3,051	403,082.87	1	57.52	1,438	799	2,237
11 BURT	1	65.06	0	0.00	422	409	831
12 BUTLER	0	0.00	3	316.95	369	848	1,217
13 CASS	4,989	306,023.48	11	0.00	673	386	1,059
14 CEDAR	0	0.00	4	379.60	438	1,104	1,542
15 CHASE	0	0.00	0	0.00	272	361	633
16 CHERRY	0	0.00	16	3,485.57	334	463	797
17 CHEYENNE	0	0.00	0	0.00	766	450	1,216
18 CLAY	0	0.00	25	1,476.78	329	980	1,309
19 COLFAX	0	0.00	0	0.00	390	579	969
20 CUMING	0	0.00	1	121.69	476	823	1,299
21 CUSTER	0	0.00	13	2,353.07	416	1,015	1,431
22 DAKOTA	47	1,696.92	1	40.00	487	166	653
23 DAWES	2,359	577,985.02	33	5,386.74	376	305	681
24 DAWSON	227	33,218.62	2	212.43	712	702	1,414
25 DEUEL	0	0.00	0	0.00	168	133	301
26 DIXON	0	0.00	0	0.00	177	358	535
27 DODGE	2,985	235,118.40	3	286.99	1,298	714	2,012
28 DOUGLAS	2,162	75,396.82	0	0.00	15,291	245	15,536
29 DUNDY	0	0.00	0	0.00	303	242	545
30 FILLMORE	0	0.00	5	692.66	295	952	1,247
31 FRANKLIN	0	0.00	0	0.00	154	450	604
32 FRONTIER	0	0.00	0	0.00	145	348	493
33 FURNAS	0	0.00	0	0.00	218	274	492
34 GAGE	4,363	429,943.13	6	0.00	671	734	1,405
35 GARDEN	3,223	1,036,399.69	0	0.00	129	256	385
36 GARFIELD	93	11,011.16	0	0.00	124	187	311
37 GOSPER	0	0.00	0	0.00	100	261	361
38 GRANT	0	0.00	11	663.34	42	68	110
39 GREELEY	0	0.00	0	0.00	102	358	460
40 HALL	0	0.00	2	117.38	1,652	612	2,264
41 HAMILTON	0	0.00	9	808.30	441	942	1,383
42 HARLAN	0	0.00	0	0.00	199	351	550
43 HAYES	0	0.00	2	98.00	45	232	277
44 HITCHCOCK	240	36,174.85	0	0.00	340	250	590
45 HOLT	0	0.00	5	740.39	664	1,595	2,259
46 HOOKER	0	0.00	0	0.00	31	35	66
47 HOWARD	11	167.79	5	608.32	207	568	775
48 JEFFERSON	0	0.00	26	2,501.45	415	602	1,017
49 JOHNSON	0	0.00	20	2,027.46	170	290	460
50 KEARNEY	0	0.00	1	0.00	259	646	905
51 KEITH	232	49,000.49	5	0.00	546	409	955
52 KEYA PAHA	169	43,712.35	7	1,325.01	55	211	266
53 KIMBALL	0	0.00	0	0.00	676	233	909
54 KNOX	0	0.00	7	888.00	445	896	1,341
55 LANCASTER	6,475	0	0	0.00	5,463	617	6,080
56 LINCOLN	293	51,663.24	14	4,007.52	1,111	859	1,970
57 LOGAN	0	0.00	0	0.00	30	114	144
58 LOUP	0	0.00	9	1,320.00	15	106	121
59 MADISON	2	308.21	9	1,043.95	1,646	758	2,404
60 MCPHERSON	0	0.00	0	0.00	17	87	104
61 MERRICK	8	249.19	3	326.63	285	647	932
62 MORRILL	0	0.00	2	591.00	214	353	567
63 NANCE	0	0.00	9	1,145.58	170	403	573
64 NEMAHA	0	0.00	13	1,001.20	317	303	620
65 NUCKOLLS	0	0.00	2	118.56	250	456	706
66 OTOE	2,619	261,485.82	2	77.00	590	499	1,089
67 PAWNEE	0	0.00	10	1,407.98	127	204	331
68 PERKINS	0	0.00	0	0.00	222	428	650
69 PHELPS	0	0.00	0	0.00	453	791	1,244
70 PIERCE	0	0.00	0	0.00	321	740	1,061
71 PLATTE	82	8,421.90	14	1,925.95	1,151	1,192	2,343
72 POLK	2	275.74	1	79.45	249	705	954
73 RED WILLOW	0	0.00	0	0.00	591	340	931
74 RICHARDSON	0	0.00	14	691.48	313	360	673
75 ROCK	0	0.00	10	907.00	84	239	323
76 SALINE	1	28.00	2	310.77	451	702	1,153
77 SARPY	1,967	88,955.81	0	0.00	3,025	152	3,177
78 SAUNDERS	5,840	414,557.05	10	705.18	689	788	1,477
79 SCOTTS BLUFF	2,115	269,141.74	18	5,230.37	1,253	614	1,867
80 SEWARD	894	91,510.26	15	1,537.57	713	895	1,608
81 SHERIDAN	0	0.00	8	1,296.28	260	551	811
82 SHERMAN	0	0.00	0	0.00	155	481	636
83 SIOUX	4	1,477.80	0	0.00	59	289	348
84 STANTON	0	0.00	21	2,049.88	162	464	626
85 THAYER	0	0.00	16	1,288.67	306	635	941
86 THOMAS	0	0.00	0	0.00	38	51	89
87 THURSTON	0	0.00	0	0.00	197	290	487
88 VALLEY	0	0.00	0	0.00	242	420	662
89 WASHINGTON	4,189	216,096.15	0	0.00	657	424	1,081
90 WAYNE	0	0.00	1	160.00	410	501	911
91 WEBSTER	69	494.35	3	453.39	151	352	503
92 WHEELER	0	0.00	0	0.00	61	189	250
93 YORK	8	361.25	10	1,291.61	699	1,030	1,729
<b>STATE TOTALS</b>	<b>48,730</b>	<b>4,647,260.15</b>	<b>476</b>	<b>61,329.28</b>	<b>59,335</b>	<b>45,906</b>	<b>105,241</b>

**Table 21A Public Power Districts In Lieu Of Taxes Paid in 2011**

County Number & Name	City Occupation Tax	Fixed In Lieu Of	5% Gross Retail Sales	Total Public Power In Lieu Of Taxes	County Number & Name	City Occupation Tax	Fixed In Lieu Of	5% Gross Retail Sales	Total Public Power In Lieu Of Taxes
1 ADAMS	\$0.00	\$313.60	\$77,710.50	\$78,024.10	48 JEFFERSON	0.00	441.56	50,720.31	51,161.87
2 ANTELOPE	0.00	3,895.15	99,411.70	103,306.85	49 JOHNSON	0.00	208.50	37,204.56	37,413.06
3 ARTHUR	0.00	0.00	0.00	0.00	50 KEARNEY	0.00	398.94	48,691.83	49,090.77
4 BANNER	0.00	7.88	0.00	7.88	51 KEITH	0.00	11,229.90	283,806.75	295,036.65
5 BLAINE	0.00	0.00	7,319.73	7,319.73	52 KEYA PAHA	0.00	356.48	15,226.33	15,582.81
6 BOONE	0.00	5,155.78	296,341.81	301,497.59	53 KIMBALL	0.00	0.00	0.00	0.00
7 BOX BUTTE	0.00	309.07	0.00	309.07	54 KNOX	0.00	4,699.59	262,734.77	267,434.36
8 BOYD	0.00	2,712.40	39,372.57	42,084.97	55 LANCASTER	0.00	899.66	90,139.21	91,038.87
9 BROWN	0.00	3,231.67	112,816.19	116,047.86	56 LINCOLN	0.00	1,960.16	168,082.27	170,042.43
10 BUFFALO	0.00	10,215.33	2,145,945.93	2,156,161.26	57 LOGAN	0.00	0.00	14,803.30	14,803.30
11 BURT	0.00	3,257.74	144,328.46	147,586.20	58 LOUP	0.00	0.00	9,532.55	9,532.55
12 BUTLER	0.00	1,241.01	82,775.83	84,016.84	59 MADISON	0.00	14,449.94	1,274,705.82	1,289,155.76
13 CASS	0.00	12,596.55	499,577.52	512,174.07	60 MCPHERSON	0.00	0.00	0.00	0.00
14 CEDAR	0.00	5,629.23	136,283.60	141,912.83	61 MERRICK	0.00	6,083.20	79,753.82	85,837.02
15 CHASE	0.00	0.00	0.00	0.00	62 MORRILL	0.00	1,169.03	78,060.89	79,229.92
16 CHERRY	0.00	21,377.39	7,924.92	29,302.31	63 NANCE	0.00	6,445.84	92,095.58	98,541.42
17 CHEYENNE	0.00	67,119.50	0.00	67,119.50	64 NEMAHA	0.00	1,756.26	35,411.60	37,167.86
18 CLAY	0.00	3,126.04	118,008.08	121,134.12	65 NUCKOLLS	0.00	1,821.64	36,432.57	38,254.21
19 COLFAX	0.00	550.68	71,868.72	72,419.40	66 OTOE	0.00	9,293.44	5,031.83	14,325.27
20 CUMING	0.00	121.80	56,086.07	56,207.87	67 PAWNEE	0.00	2,518.86	76,817.18	79,336.04
21 CUSTER	0.00	262.52	50,929.86	51,192.38	68 PERKINS	0.00	1,188.79	124,240.84	125,429.63
22 DAKOTA	0.00	1,368.86	110,123.25	111,492.11	69 PHELPS	0.00	547.73	104,096.48	104,644.21
23 DAWES	0.00	13,157.52	283,499.48	296,657.00	70 PIERCE	0.00	428.87	65,685.75	66,114.62
24 DAWSON	0.00	3,499.61	86,854.54	90,354.15	71 PLATTE	0.00	9,798.99	1,191,082.48	1,200,881.47
25 DEUEL	0.00	654.98	27,890.06	28,545.04	72 POLK	0.00	1,170.80	85,262.06	86,432.86
26 DIXON	0.00	2,531.88	114,916.39	117,448.27	73 RED WILLOW	0.00	9,440.60	469,329.99	478,770.59
27 DODGE	0.00	7,490.78	149,029.33	156,520.11	74 RICHARDSON	0.00	4,383.22	84,353.53	88,736.75
28 DOUGLAS	322,775.10	640,355.34	21,927,362.52	22,890,492.96	75 ROCK	0.00	519.00	44,491.53	45,010.53
29 DUNDY	0.00	0.00	7,237.29	7,237.29	76 SALINE	0.00	24,276.93	1,266.67	25,543.60
30 FILLMORE	0.00	2,474.58	375,200.37	377,674.95	77 SARPY	0.00	31,612.40	1,548,474.18	1,580,086.58
31 FRANKLIN	0.00	703.40	18,594.68	19,298.08	78 SAUNDERS	0.00	5,819.38	256,255.21	262,074.59
32 FRONTIER	0.00	292.46	26,069.95	26,362.41	79 SCOTTS BLUFF	0.00	16,140.29	818,175.10	834,315.39
33 FURNAS	0.00	860.26	29,305.32	30,165.58	80 SEWARD	0.00	2,802.05	182,005.59	184,807.64
34 GAGE	0.00	9,308.40	210,779.14	220,087.54	81 SHERIDAN	0.00	0.00	156,911.04	156,911.04
35 GARDEN	0.00	918.02	55,381.84	56,299.86	82 SHERMAN	0.00	1,939.98	79,696.54	81,636.52
36 GARFIELD	0.00	14.28	0.00	14.28	83 SIOUX	0.00	0.00	0.00	0.00
37 GOSPER	0.00	1,246.70	32,211.64	33,458.34	84 STANTON	0.00	649.32	89,354.29	90,003.61
38 GRANT	0.00	0.00	0.00	0.00	85 THAYER	0.00	3,340.93	46,333.95	49,674.88
39 GREELEY	0.00	1,380.08	51,772.26	53,152.34	86 THOMAS	0.00	0.00	18,361.20	18,361.20
40 HALL	0.00	1,351.48	369,538.24	370,889.72	87 THURSTON	0.00	1,740.64	44,930.66	46,671.30
41 HAMILTON	0.00	4,899.52	261,747.24	266,646.76	88 VALLEY	0.00	1,961.14	0.00	1,961.14
42 HARLAN	0.00	2,534.44	119,489.26	122,023.70	89 WASHINGTON	0.00	8,153.82	564,351.73	572,505.55
43 HAYES	0.00	0.00	13,453.52	13,453.52	90 WAYNE	0.00	59.80	0.00	59.80
44 HITCHCOCK	0.00	314.00	50,193.77	50,507.77	91 WEBSTER	0.00	281.67	25,599.12	25,880.79
45 HOLT	0.00	6,270.59	447,550.74	453,821.33	92 WHEELER	0.00	1,907.62	14,471.23	16,378.85
46 HOOKER	0.00	0.00	0.00	0.00	93 YORK	0.00	7,678.68	652,695.15	660,373.83
47 HOWARD	0.00	3,025.59	0.00	3,025.59					
<b>STATE TOTALS</b>					<b>\$322,775.10</b>	<b>\$1,045,351.76</b>	<b>\$38,041,577.81</b>	<b>\$39,409,704.67</b>	



**Table 21B Other In Lieu Of Taxes Paid in 2011**

County Number & Name	Game & Parks Wild Life Presv. § 37-335	Housing Authorities § 71-1590	Hospital In Lieu Of § 77-211	Community Revelop. Auth. § 18-2137	Total Other In Lieu Of Tax Payments	County Number & Name	Game & Parks Wild Life Presv. § 37-335	Housing Authorities § 71-1590	Hospital In Lieu Of § 77-211	Community Revelop. Auth. § 18-2137	Total Other In Lieu Of Tax Payments
1 ADAMS	\$968.87	\$0.00	\$0.00	\$0.00	\$968.87	48 JEFFERSON	\$39,256.38	\$7,509.23	\$0.00	\$0.00	\$46,765.61
2 ANTELOPE	7,246.48	0.00	0.00	0.00	7,246.48	49 JOHNSON	29,474.84	4,887.95	0.00	0.00	34,362.79
3 ARTHUR	0.00	0.00	0.00	0.00	0.00	50 KEARNEY	0.00	0.00	0.00	0.00	0.00
4 BANNER	8,145.40	0.00	0.00	0.00	8,145.40	51 KEITH	0.00	0.00	0.00	0.00	0.00
5 BLAINE	0.00	0.00	0.00	0.00	0.00	52 KEYA PAHA	6,605.14	0.00	0.00	0.00	6,605.14
6 BOONE	0.00	2,109.40	1,214.20	0.00	3,323.60	53 KIMBALL	0.00	0.00	0.00	0.00	0.00
7 BOX BUTTE	0.00	0.00	0.00	0.00	0.00	54 KNOX	9,033.98	12,135.46	0.00	0.00	21,169.44
8 BOYD	1,210.90	1,087.46	0.00	0.00	2,298.36	55 LANCASTER	0.00	91,107.52	0.00	0.00	91,107.52
9 BROWN	17,070.94	6,014.97	0.00	0.00	23,085.91	56 LINCOLN	32,618.12	43,376.39	0.00	0.00	75,994.51
10 BUFFALO	0.00	12,033.01	0.00	0.00	12,033.01	57 LOGAN	0.00	0.00	0.00	0.00	0.00
11 BURT	0.00	2,807.33	0.00	0.00	2,807.33	58 LOUP	6,932.41	0.00	0.00	0.00	6,932.41
12 BUTLER	5,984.82	10,574.15	17,755.58	0.00	34,314.55	59 MADISON	18,904.32	0.00	0.00	0.00	18,904.32
13 CASS	11,049.58	0.00	0.00	0.00	11,049.58	60 MCPHERSON	0.00	0.00	0.00	0.00	0.00
14 CEDAR	2,313.06	1,304.76	0.00	0.00	3,617.82	61 MERRICK	2,702.46	0.00	0.00	0.00	2,702.46
15 CHASE	0.00	0.00	0.00	0.00	0.00	62 MORRILL	4,635.74	0.00	0.00	0.00	4,635.74
16 CHERRY	9,164.96	0.00	0.00	0.00	9,164.96	63 NANCE	18,053.84	2,845.16	0.00	0.00	20,899.00
17 CHEYENNE	0.00	0.00	0.00	0.00	0.00	64 NEMAHA	14,709.00	0.00	0.00	0.00	14,709.00
18 CLAY	39,823.02	0.00	0.00	0.00	39,823.02	65 NUCKOLLS	3,180.76	0.00	0.00	0.00	3,180.76
19 COLFAX	0.00	6,396.83	0.00	0.00	6,396.83	66 OTOE	1,300.54	8,000.00	0.00	0.00	9,300.54
20 CUMING	1,903.62	2,478.19	0.00	0.00	4,381.81	67 PAWNEE	20,143.82	9,242.52	0.00	0.00	29,386.34
21 CUSTER	4,216.70	2,585.03	0.00	0.00	6,801.73	68 PERKINS	0.00	2,762.80	0.00	0.00	2,762.80
22 DAKOTA	787.24	0.00	0.00	0.00	787.24	69 PHELPS	0.00	0.00	0.00	0.00	0.00
23 DAWES	20,681.40	0.00	0.00	0.00	20,681.40	70 PIERCE	0.00	0.00	0.00	0.00	0.00
24 DAWSON	2,035.36	17,348.32	5,901.46	16,197.96	41,483.10	71 PLATTE	44,789.64	2,258.60	0.00	0.00	47,048.24
25 DEUEL	0.00	6,898.04	0.00	0.00	6,898.04	72 POLK	1,001.86	0.00	637.12	0.00	1,638.98
26 DIXON	23,554.56	0.00	0.00	0.00	23,554.56	73 RED WILLOW	0.00	0.00	0.00	0.00	0.00
27 DODGE	3,984.56	43,308.33	0.00	0.00	47,292.89	74 RICHARDSON	4,599.98	25,088.97	0.00	0.00	29,688.95
28 DOUGLAS	0.00	0.00	0.00	0.00	0.00	75 ROCK	3,942.04	0.00	0.00	0.00	3,942.04
29 DUNDY	0.00	0.00	0.00	0.00	0.00	76 SALINE	6,398.04	0.00	0.00	0.00	6,398.04
30 FILLMORE	9,954.52	0.00	0.00	0.00	9,954.52	77 SARPY	0.00	78,503.84	0.00	0.00	78,503.84
31 FRANKLIN	4,223.00	0.00	0.00	0.00	4,223.00	78 SAUNDERS	13,390.90	10,245.42	0.00	0.00	23,636.32
32 FRONTIER	0.00	0.00	0.00	0.00	0.00	79 SCOTTS BLUFF	23,430.00	18,638.84	0.00	0.00	42,068.84
33 FURNAS	0.00	0.00	0.00	0.00	0.00	80 SEWARD	26,045.52	0.00	0.00	0.00	26,045.52
34 GAGE	4,039.74	0.00	0.00	0.00	4,039.74	81 SHERIDAN	4,138.08	2,357.40	0.00	0.00	6,495.48
35 GARDEN	0.00	0.00	0.00	0.00	0.00	82 SHERMAN	0.00	6,600.26	0.00	0.00	6,600.26
36 GARFIELD	0.00	11,703.19	0.00	0.00	11,703.19	83 SIOUX	0.00	0.00	0.00	0.00	0.00
37 GOSPER	0.00	0.00	0.00	0.00	0.00	84 STANTON	21,530.26	1,040.98	0.00	0.00	22,571.24
38 GRANT	616.24	0.00	0.00	0.00	616.24	85 THAYER	23,060.98	0.00	0.00	0.00	23,060.98
39 GREELEY	0.00	0.00	0.00	0.00	0.00	86 THOMAS	0.00	0.00	0.00	0.00	0.00
40 HALL	1,958.44	27,909.22	0.00	0.00	29,867.66	87 THURSTON	0.00	0.00	0.00	0.00	0.00
41 HAMILTON	17,206.36	0.00	0.00	0.00	17,206.36	88 VALLEY	0.00	26,129.20	0.00	0.00	26,129.20
42 HARLAN	0.00	0.00	0.00	0.00	0.00	89 WASHINGTON	0.00	0.00	0.00	0.00	0.00
43 HAYES	187.24	0.00	0.00	0.00	187.24	90 WAYNE	3,986.80	6,548.79	0.00	0.00	10,535.59
44 HITCHCOCK	0.00	0.00	0.00	0.00	0.00	91 WEBSTER	3,994.80	0.00	0.00	0.00	3,994.80
45 HOLT	5,063.52	0.00	0.00	0.00	5,063.52	92 WHEELER	0.00	0.00	0.00	0.00	0.00
46 HOOKER	0.00	0.00	0.00	0.00	0.00	93 YORK	17,771.62	0.00	0.00	0.00	17,771.62
47 HOWARD	\$6,138.74	\$0.00	\$0.00	\$0.00	\$6,138.74	<b>STATE TOTALS</b>	<b>\$615,161.14</b>	<b>\$513,837.56</b>	<b>\$25,508.36</b>	<b>\$16,197.96</b>	<b>\$1,170,705.02</b>

**Table 22 History of Car Line & Air Carrier Taxes Distributed to Counties**

Assessment Year <sup>1</sup>	Car Line <sup>2</sup>			Air Carrier <sup>3</sup>		
	1st Half	2nd Half	Total	1st Half	2nd Half	Total
1994	1,398,482.87	584,170.36	1,982,653.23	994,861.87	607,750.80	1,602,612.67
1995	1,739,756.77	717,368.93	2,457,125.70	715,955.22	578,273.53	1,294,228.75
1996	2,352,958.27	1,010,499.52	3,363,457.79	740,739.01	487,503.22	1,228,242.23
1997	2,362,826.29	1,127,069.25	3,489,895.54	689,987.22	572,655.82	1,262,643.04
1998	2,468,223.48	1,184,931.17	3,653,154.65	513,724.46	363,628.42	877,352.88
1999	3,203,584.81	990,785.13	4,194,369.94	493,794.15	437,831.14	931,625.29
2000	3,212,168.28	1,597,983.57	4,810,151.85	669,866.75	497,664.68	1,167,531.43
2001	3,181,017.30	1,066,424.24	4,247,441.54	976,986.57	989,783.42	1,966,769.99
2002	2,714,994.11	884,730.44	3,599,724.55	578,699.48	966,868.68	1,545,568.16
2003	2,704,070.34	807,854.63	3,511,924.97	1,019,600.09	933,443.99	1,953,044.08
2004	2,102,769.04	583,456.85	2,686,225.89	1,535,476.86	1,038,813.64	2,574,290.50
2005	2,647,522.80	610,883.53	3,258,406.33	1,378,753.98	1,308,883.85	2,687,637.83
2006	2,511,924.97	677,360.63	3,189,285.60	1,285,108.01	1,396,138.52	2,681,246.53
2007	3,809,327.39	701,637.37	4,510,964.76	1,186,679.41	904,756.06	2,091,435.47
2008	4,194,840.13	1,098,187.10	5,293,027.23	1,102,234.77	952,517.08	2,054,751.85
2009	4,182,118.61	2,028,482.12	6,210,600.73	854,852.18	628,970.82	1,483,823.00
2010	3,844,299.16	446,911.35	4,291,210.51	949,371.78	674,309.21	1,623,680.99
2011	4					

<sup>1</sup> Distribution of taxes occurs in the year following the assessment year.

<sup>2</sup> Car Line taxes are distributed to counties' political subdivisions based upon railroad taxes levied, per Neb. Rev. Stat. § 77-684.

<sup>3</sup> Air Carrier taxes are distributed to county's general fund based upon all taxes levied for the county vs. state, per Neb. Rev. Stat. § 77-1250.

<sup>4</sup> 2011 taxes for car line & air carrier are collected and distributed during 2012, therefore 2011 tax information is not available at this time.

**Table 23 History of School Adjusted Value, certified by the Property Tax Administrator  
to Department of Education, pursuant to Neb. Rev. Stat. § 79-1016**

**State Totals:**

<b>Year</b>	<b>Estimated Motor Vehicle</b>	<b>Total Unadjusted Value<sup>5</sup></b>	<b>Annual %chg Unadjust val</b>	<b>Adjustment Amount</b>	<b>Annual %chg Adjust amt</b>	<b>% Adjust Amount of Unadjust Value</b>	<b>Total Adjusted Value<sup>4</sup></b>	<b>Annual %chg Adjust Value</b>	<b>Used in State Aid Calculations</b>
1994	5,357,528,588	60,778,972,918		6,969,089,593		11.47%	67,748,062,511		1994-1995
1995	5,765,882,347	66,398,146,504	9.25%	3,090,158,823	-55.66%	4.65%	69,488,305,357	2.57%	1995-1996 & 1996-1997
1996	6,112,059,322	70,197,463,371	5.72%	3,905,725,285	26.39%	5.56%	74,103,188,661	6.64%	1997-1998
1997 <sup>1</sup>	6,871,672,938	75,794,711,084	7.97%	3,736,678,421	-4.33%	4.93%	79,531,389,509	7.33%	1998-1999
1998 <sup>1</sup>		74,666,790,310	-1.49%	3,489,818,267	-6.61%	4.67%	78,156,608,619	-1.73%	1999-2000
1999		81,116,924,861	8.64%	4,267,228,667	22.28%	5.26%	85,384,153,530	9.25%	2000-2001
2000		88,319,139,351	8.88%	3,430,279,674	-19.61%	3.88%	91,749,419,034	7.45%	2001-2002
2001		93,960,451,751	6.39%	4,455,945,098	29.90%	4.74%	98,416,396,796	7.27%	2002-2003
2002		98,146,178,297	4.45%	5,230,423,368	17.38%	5.33%	103,376,601,641	5.04%	2003-2004
2003		104,037,825,887	6.00%	4,538,391,551	-13.23%	4.36%	108,576,217,454	5.03%	2004-2005
2004		109,087,789,731	4.85%	4,040,225,262	-10.98%	3.70%	113,128,015,006	4.19%	2005-2006
2005		116,180,480,993	6.50%	4,297,620,988	6.37%	3.70%	120,478,101,937	6.50%	2006-2007
2006 <sup>2</sup>		125,072,949,290	7.65%	2,480,911,886	-42.27%	1.98%	127,553,861,186	5.87%	2007-2008
2007 <sup>3</sup>		131,951,802,867	5.50%	-1,137,161,906	-145.84%	-0.86%	130,814,640,963	2.56%	2008-2009
2008		139,587,025,659	5.79%	-159,354,110	-85.99%	-0.11%	139,427,671,551	6.58%	2009-2010
2009		147,554,739,884	5.71%	565,321,432	-454.76%	0.38%	148,120,061,317	6.23%	2010-2011
2010		153,924,258,807	4.32%	670,209,397	18.55%	0.44%	154,594,468,204	4.37%	2011-2010
2011		160,479,323,453	4.26%	483,730,215	-27.82%	0.30%	160,963,053,668	4.12%	2012-2013

**Notes:**

<sup>1</sup> All years 1997 and prior, include estimated motor vehicle value; 1998 does not include motor vehicle value per LB 271 tax policy changes.

<sup>2</sup> Pursuant to 2006 Neb. Laws LB 968, the level of value for agricultural and horticultural land changed to 75% of actual value for the 2006 school adjusted value used in 2007-2008 aid calculations, as the assessment level for tax purposes will change to 75% of actual value as of January 1, 2007.

<sup>3</sup> Pursuant to 2008 Neb. Laws LB 988 the 2007 school adjusted valuations were recertified on April 29, 2007 to reflect adjustments of value to the midpoint of assessment level ranges, such that all real property was adjusted to 96% (instead of 100%), except agricultural and horticultural land was adjusted to 72% (instead of 75%).

<sup>4</sup> Unadjusted Value, Adjustment Amount, & Total Adjusted Value reflect all "recertifications" to Dept.of Education for corrections, appeals, & recertifications pursuant to Neb.Rev. Stat. § 79-1016.

**Table 24 2011 Tax Equalization and Review Commission Levels of Value**

County Number & Name	Residential			Commercial			Agricultural & Horticultural Land Not Subject to Special Valuation			Special Value of Agric. & Hort.Land Subject to Special Valuation		
	Med <sup>1</sup>	COD <sup>2</sup>	PRD <sup>3</sup>	Med	COD	PRD	Med	COD	PRD	Med	COD	PRD
1 Adams	94	22.00	108.80	96	30.06	92.05	71	19.06	99.14			
2 Antelope	97	9.25	102.75	---			72	19.05	107.33			
3 Arthur	Insufficient Sales			Insufficient Sales			74	10.88	95.89			
4 Banner	Insufficient Sales			Insufficient Sales			74	19.82	111.03			
5 Blaine	Insufficient Sales			Insufficient Sales			72	18.64	100.26			
6 Boone	95	31.33	119.50	---			72	20.46	104.33			
7 Box Butte	96	18.52	106.36	93	18.99	96.60	70	27.14	117.88			
8 Boyd	98	18.67	114.45	Insufficient Sales			72	20.93	100.62			
9 Brown	99	6.35	99.72	98	15.73	98.95	72	26.49	102.57	72	26.49	102.57
10 Buffalo	96	6.85	101.81	98	5.31	102.81	72	23.24	101.33	72	23.24	101.33
11 Burt	96	22.43	108.86	97	34.67	114.61	72	13.00	102.87	73	9.65	101.72
12 Butler	95	10.64	101.46	96	16.55	106.14	72	15.19	101.55			
13 Cass	98	12.25	102.77	99	8.98	109.26	---			69	25.57	110.23
14 Cedar	96	20.05	105.92	95	21.55	129.79	73	21.70	106.93			
15 Chase	94	14.42	105.17	96	18.95	102.02	71	18.01	104.34			
16 Cherry	98	30.69	109.56	---			71	21.00	109.07			
17 Cheyenne	98	3.45	100.26	98	8.59	105.19	73	14.70	99.82			
18 Clay	98	19.45	112.57	---			73	21.55	107.54			
19 Colfax	95	16.72	106.47	---			73	16.55	100.81			
20 Cuming	95	14.18	105.06	96	20.47	99.03	72	10.25	98.74	71	10.38	102.12
21 Custer	97	37.16	115.12	---			70	20.49	103.10			
22 Dakota	94	20.65	107.55	98	32.35	122.24	73	27.39	122.24	73	27.39	122.31
23 Dawes	98	14.43	103.67	95	21.15	105.98	73	23.39	102.10	72	23.39	102.10
24 Dawson	98	14.64	105.07	99	18.82	107.00	72	21.76	106.28	72	21.17	105.64
25 Deuel	95	12.74	100.34	97	5.54	99.80	73	18.14	102.76			
26 Dixon	96	16.18	104.84	96	25.50	107.23	75	18.50	108.74			
27 Dodge	98	10.74	102.33	97	25.56	99.31	72	15.56	105.90	72	15.56	105.90
28 Douglas	96	9.48	102.66	96	19.32	105.50	---			74	27.87	111.67
29 Dundy	96	21.44	107.44	Insufficient Sales			72	18.33	103.45			
30 Fillmore	99	16.29	109.06	Insufficient Sales			73	18.50	107.62			
31 Franklin	99	20.70	112.55	---			73	25.92	112.49			
32 Frontier	100	24.06	112.27	---			75	23.89	107.47			
33 Furnas	94	29.16	112.07	---			69	18.77	107.94	69	18.77	107.94
34 Gage	96	23.21	107.01	97	17.07	97.90	70	20.51	105.54	70	20.51	105.54
35 Garden	99	14.43	101.56	100	7.29	104.76	72	9.02	100.35	72	9.02	100.35
36 Garfield	93	18.27	109.79	Insufficient Sales			70	21.62	112.42	70	21.62	112.42
37 Gosper	96	21.64	113.11	Insufficient Sales			70	23.55	107.93			
38 Grant	Insufficient Sales			Insufficient Sales			73	14.96	114.73			
39 Greeley	98	22.56	105.07	94	8.83	99.67	71	20.11	105.40			
40 Hall	94	13.67	103.04	95	22.85	118.59	71	22.97	102.58			
41 Hamilton	96	9.67	101.07	---			73	15.36	101.23			
42 Harlan	93	22.88	111.62	---			71	22.40	105.32			

**Table 24 2011 Tax Equalization and Review Commission Levels of Value**

County Number & Name	Residential			Commercial			Agricultural & Horticultural Land Not Subject to Special Valuation			Special Value of Agric. & Hort.Land Subject to Special Valuation		
	Med <sup>1</sup>	COD <sup>2</sup>	PRD <sup>3</sup>	Med	COD	PRD	Med	COD	PRD	Med	COD	PRD
43 Hayes	99	13.64	103.06	Insufficient Sales			72	19.08	115.59			
44 Hitchcock	96	23.10	109.43	---			72	17.61	107.26	72	17.61	107.26
45 Holt	94	34.03	117.09	95	26.94	106.09	72	24.00	111.58			
46 Hooker	97	6.02	100.41	Insufficient Sales			69	14.13	116.26			
47 Howard	96	24.85	110.03	---			69	21.60	106.62	69	21.6	106.62
48 Jefferson	98	26.84	115.19	---			72	12.36	101.22			
49 Johnson	97	34.09	119.00	Insufficient Sales			70	19.01	104.77			
50 Kearney	93	19.58	106.08	---			71	27.04	109.39			
51 Keith	98	28.13	113.70	98	25.66	117.93	72	15.51	105.09	72	15.51	105.09
52 Keya Paha	Insufficient Sales			Insufficient Sales			69	26.05	104.17	69	26.05	104.17
53 Kimball	96	14.41	104.82	100	30.40	97.08	73	17.59	104.69			
54 Knox	93	13.84	106.82	98	13.50	104.34	69	18.88	102.97			
55 Lancaster	95	7.16	100.85	94	12.19	109.16	---			74	23.28	110.06
56 Lincoln	96	6.10	100.88	96	11.40	107.69	71	19.17	105.81	71	18.55	106.68
57 Logan	97	16.48	100.21	Insufficient Sales			71	22.08	112.13			
58 Loup	95	19.84	115.00	Insufficient Sales			73	25.80	103.59			
59 Madison	94	20.51	108.66	97	31.37	104.00	72	19.09	106.46	71	21.78	108.15
60 McPherson	Insufficient Sales			Insufficient Sales			75	19.03	113.75			
61 Merrick	97	18.74	108.37	95	19.13	97.87	72	22.88	105.60	72	22.88	105.60
62 Morrill	97	8.55	103.57	Insufficient Sales			72	22.17	121.74			
63 Nance	93	22.18	104.47	Insufficient Sales			72	24.30	102.88			
64 Nemaha	97	20.78	112.35	---			69	14.94	103.26			
65 Nuckolls	97	13.36	103.87	Insufficient Sales			73	20.63	106.08			
66 Otoe	96	18.82	104.31	95	30.84	113.97	69	20.98	107.14	69	20.98	107.14
67 Pawnee	97	40.71	120.08	Insufficient Sales			70	15.88	107.06			
68 Perkins	100	13.25	108.40	Insufficient Sales			71	15.81	101.75			
69 Phelps	94	25.21	110.14	98	25.21	110.76	71	21.39	109.10			
70 Pierce	95	18.52	110.98	---			71	18.89	106.72			
71 Platte	95	11.89	101.99	95	25.56	110.25	71	19.87	102.09	71	19.87	102.09
72 Polk	96	24.44	112.46	Insufficient Sales			73	15.37	108.16	73	15.37	108.16
73 Red Willow	96	11.73	104.05	99	13.47	98.44	69	18.22	108.11			
74 Richardson	96	49.78	138.55	94	41.70	113.16	71	24.55	108.46			
75 Rock	97	31.42	115.60	Insufficient Sales			73	19.37	97.19			
76 Saline	97	15.76	105.23	96	6.20	99.25	71	19.73	107.98	69	17.33	108.52
77 Sarpy	96	5.01	100.57	97	8.31	103.84	---			72	26.54	109.49
78 Saunders	95	21.17	109.33	98	31.16	121.18	---			70	20.75	107.38
79 Scotts Bluff	95	16.35	103.23	98	20.60	106.85	72	27.32	112.15	72	27.32	112.15
80 Seward	94	8.59	100.83	---			73	17.65	108.22	71	22.5	115.36
81 Sheridan	96	33.26	116.64	94	39.07	115.17	71	27.35	113.97			
82 Sherman	97	14.92	105.57	Insufficient Sales			71	14.60	105.19	70	16.87	106.49
83 Sioux	96	6.86	105.26	Insufficient Sales			73	24.98	107.72			
84 Stanton	95	12.59	102.28	Insufficient Sales			75	15.98	105.15			

**Table 24 2011 Tax Equalization and Review Commission Levels of Value**

County Number & Name	Residential			Commercial			Agricultural & Horticultural Land Not Subject to Special Valuation			Special Value of Agric. & Hort.Land Subject to Special Valuation		
	Med <sup>1</sup>	COD <sup>2</sup>	PRD <sup>3</sup>	Med	COD	PRD	Med	COD	PRD	Med	COD	PRD
85 Thayer	97	14.24	104.39	Insufficient Sales			71	15.79	105.78			
86 Thomas	99	3.93	101.10	Insufficient Sales			74	16.95	104.34			
87 Thurston	99	33.54	122.70	Insufficient Sales			71	21.51	105.54			
88 Valley	97	9.78	103.19	---			74	16.93	104.55			
89 Washington	93	9.25	101.76	94	15.57	99.73	---			72	20.7	104.10
90 Wayne	95	12.61	103.70	97	31.72	98.26	70	15.52	106.13			
91 Webster	95	24.54	113.44	---			70	22.89	107.03	70	22.89	107.03
92 Wheeler	92	35.52	125.01	Insufficient Sales			71	18.22	100.21			
93 York	98	7.78	101.63	97	12.98	112.97	73	12.53	104.46	72	8.26	103.75

**ENDNOTES:**

<sup>1</sup> The median has been adopted by the Commission as the preferred established indicator of central tendency. 442, Neb. Admin. Code, ch. 9, §004 (6/09). The acceptable ratio range for the median of the "Assessment-Sales Ratio" is from 69% to 75% of actual or fair market value for the class and subclasses of agricultural land and horticultural land not receiving special valuation pursuant to Neb. Rev. Stat. §77-1344; 69% to 75% of special valuation for the class and subclasses of agricultural land and horticultural land receiving special valuation pursuant to Neb. Rev. Stat. §77-1344; and 92% to 100% of actual or fair market value for all other classes and subclasses of real property. Neb. Rev. Stat. §77-5023(2) (Reissue 2009).

<sup>2</sup> The appropriate COD range for the residential class and subclasses of real property is between 0 and 15 and the appropriate COD range for all other classes and subclasses of real property is between 0 and 20. 442 Neb. Admin. Code, ch. 9, §005.02 (6/09).

<sup>3</sup> The appropriate PRD range for all classes and subclasses of real property is between .98 and 1.03. 442 Neb. Admin. Code, ch. 9, §005.03 (6/09).

<sup>4</sup> The level of value for special value of the agricultural land and horticultural land class of real property receiving special valuation and its subclasses was determined through an income based methodology developed by the Property Tax Administrator pursuant to Neb. Rev. Stat. §77-1327(4) (Reissue 2009).

<sup>5</sup> The COD derived from the statistical studies for this class of real property indicates that the median sales assessment ratio of the sales from which the COD is derived is an unreliable basis for a determination of the level of value.

<sup>6</sup> Statistical studies for the real property class of agricultural land and horticultural land not receiving special valuation were not provided because there was no sales of agricultural land and horticultural land not receiving special valuation in the applicable three year period.

**Table 25 2011 Documentary Stamp Tax Summary**

County Number & Name	Total Transactions	Exempt Transactions	Net Taxable Transactions	Documentary Stamp Tax Collected	Collection Fee Retained by County	Net Amount Remitted to State
1 ADAMS	1,002	392	610	\$186,383.25	\$41,414.40	\$144,968.84
2 ANTELOPE	446	163	283	92,440.75	20,540.35	71,900.40
3 ARTHUR	27	7	20	7,283.25	1,618.34	5,664.91
4 BANNER	81	53	28	14,015.25	3,114.19	10,901.06
5 BLAINE	47	26	21	24,581.25	5,461.94	19,119.31
6 BOONE	400	185	215	102,366.00	22,745.72	79,620.28
7 BOX BUTTE	486	209	277	84,901.50	18,865.12	66,036.38
8 BOYD	162	71	91	26,896.50	5,976.40	20,920.10
9 BROWN	215	72	143	43,976.25	9,771.54	34,204.71
10 BUFFALO	1,439	568	871	352,804.50	78,393.18	274,411.32
11 BURT	591	293	298	79,290.00	17,618.22	61,671.78
12 BUTLER	478	243	235	64,683.00	14,372.55	50,310.45
13 CASS	1,096	524	572	181,269.50	40,278.08	140,991.42
14 CEDAR	556	250	306	97,794.00	21,729.84	76,064.16
15 CHASE	264	119	145	38,821.50	8,626.14	30,195.36
16 CHERRY	297	127	170	99,522.00	22,113.80	77,408.20
17 CHEYENNE	667	324	343	86,472.00	19,214.10	67,257.90
18 CLAY	424	217	207	70,875.00	15,748.43	55,126.57
19 COLFAX	425	196	229	50,141.25	11,141.38	38,999.87
20 CUMING	496	228	268	93,525.75	20,781.44	72,744.31
21 CUSTER	724	320	404	135,967.50	30,211.98	105,755.52
22 DAKOTA	493	270	223	64,646.00	14,364.32	50,281.68
23 DAWES	387	168	219	42,230.25	9,383.56	32,846.69
24 DAWSON	938	447	491	156,543.75	34,784.01	121,759.74
25 DEUEL	164	82	82	28,172.25	6,259.88	21,912.37
26 DIXON	356	199	157	45,531.00	10,116.99	35,414.01
27 DODGE	1,415	702	713	228,588.75	50,792.43	177,796.42
28 DOUGLAS	15,335	6,594	8,741	3,830,247.00	851,080.89	2,979,166.11
29 DUNDY	156	76	80	24,106.50	5,356.47	18,750.03
30 FILLMORE	494	253	241	86,394.75	19,196.91	67,197.84
31 FRANKLIN	329	154	175	18,978.75	4,217.06	14,761.69
32 FRONTIER	215	107	108	33,637.50	7,474.27	26,163.23
33 FURNAS	417	182	235	57,175.00	12,704.29	44,470.71
34 GAGE	944	444	500	133,118.50	29,578.93	103,539.57
35 GARDEN	212	100	112	24,784.30	5,507.07	19,277.18
36 GARFIELD	147	75	72	17,302.50	3,844.62	13,457.88
37 GOSPER	190	81	109	43,182.00	9,595.04	33,586.96
38 GRANT	28	9	19	17,109.00	3,801.63	13,307.36
39 GREELEY	174	86	88	23,852.25	5,299.97	18,552.28
40 HALL	1,839	752	1,087	348,882.25	77,521.65	271,360.60
41 HAMILTON	488	222	266	189,533.75	42,114.41	147,419.34
42 HARLAN	264	112	152	19,558.10	4,345.80	15,212.30
43 HAYES	102	61	41	39,926.25	8,871.60	31,054.65
44 HITCHCOCK	257	139	118	30,132.00	6,695.31	23,436.69
45 HOLT	656	278	378	176,051.25	39,118.60	136,932.65

**Table 25 2011 Documentary Stamp Tax Summary**

<b>County Number &amp; Name</b>	<b>Total Transactions</b>	<b>Exempt Transactions</b>	<b>Net Taxable Transactions</b>	<b>Documentary Stamp Tax Collected</b>	<b>Collection Fee Retained by County</b>	<b>Net Amount Remitted to State</b>
46 HOOKER	43	18	25	\$15,059.25	\$3,346.18	\$11,713.07
47 HOWARD	369	162	207	52,737.75	11,718.34	41,019.42
48 JEFFERSON	474	221	253	77,627.25	17,248.78	60,378.47
49 JOHNSON	265	118	147	35,993.25	7,997.63	27,995.62
50 KEARNEY	402	196	206	66,674.25	14,815.05	51,859.19
51 KEITH	531	226	305	70,573.50	15,681.44	54,892.06
52 KEYA PAHA	98	57	41	20,611.95	4,579.97	16,031.98
53 KIMBALL	332	204	128	26,631.00	5,917.44	20,713.56
54 KNOX	683	280	403	129,534.25	28,782.49	100,751.76
55 LANCASTER	8,374	3,383	4,991	1,976,811.75	439,247.57	1,537,564.18
56 LINCOLN	1,304	504	800	285,810.75	63,507.15	222,303.60
57 LOGAN	54	26	28	13,979.25	3,106.14	10,873.12
58 LOUP	136	27	109	40,628.25	9,027.61	31,600.64
59 MADISON	1,271	516	755	221,253.75	49,162.58	172,091.17
60 MCPHERSON	36	18	18	13,970.25	3,104.18	10,866.07
61 MERRICK	512	264	248	75,586.50	16,795.32	58,791.18
62 MORRILL	295	146	149	37,829.25	8,405.64	29,423.60
63 NANCE	219	95	124	42,608.25	9,467.55	33,140.70
64 NEMAHA	417	201	216	49,977.00	11,104.90	38,872.10
65 NUCKOLLS	480	215	265	58,818.25	13,069.42	45,748.83
66 OTOE	768	354	414	127,039.50	28,228.18	98,811.31
67 PAWNEE	216	107	109	25,076.25	5,571.93	19,504.32
68 PERKINS	241	116	125	44,952.75	9,988.50	34,964.25
69 PHELPS	458	197	261	94,315.50	20,956.92	73,358.58
70 PIERCE	423	183	240	79,645.50	17,697.24	61,948.26
71 PLATTE	1,263	531	732	240,426.00	53,422.66	187,003.35
72 POLK	417	198	219	67,094.25	14,908.34	52,185.91
73 RED WILLOW	467	187	280	64,487.25	14,329.07	50,158.18
74 RICHARDSON	521	235	286	69,000.75	15,331.98	53,668.76
75 ROCK	175	93	82	50,721.50	11,270.37	39,451.13
76 SALINE	613	315	298	90,200.25	20,042.49	70,157.76
77 SARPY	4,958	1,920	3,038	1,238,618.25	275,220.98	963,397.27
78 SAUNDERS	1,062	526	536	203,300.75	45,173.43	158,127.32
79 SCOTTS BLUFF	1,306	477	829	298,408.50	66,306.31	232,102.19
80 SEWARD	668	287	381	130,104.00	28,909.12	101,194.88
81 SHERIDAN	317	153	164	33,399.00	7,421.27	25,977.73
82 SHERMAN	242	114	128	41,850.00	9,299.06	32,550.94
83 SIOUX	145	64	81	53,651.25	11,921.32	41,729.93
84 STANTON	327	180	147	46,818.00	10,402.95	36,415.05
85 THAYER	421	188	233	46,176.00	10,260.29	35,915.71
86 THOMAS	51	30	21	8,923.50	1,982.81	6,940.69
87 THURSTON	298	188	110	25,771.50	5,726.42	20,045.08
88 VALLEY	259	99	160	46,347.75	10,298.47	36,049.28
89 WASHINGTON	871	424	447	192,090.50	42,682.51	149,407.99
90 WAYNE	408	200	208	72,422.50	16,092.27	56,330.23
91 WEBSTER	276	143	133	43,290.00	9,619.10	33,670.90
92 WHEELER	75	34	41	18,832.00	4,184.47	14,647.53
93 YORK	657	272	385	122,653.75	27,253.66	95,400.09
<b>STATE TOTALS</b>	<b>70,521</b>	<b>30,872</b>	<b>39,649</b>	<b>\$14,502,026.10</b>	<b>\$3,222,350.35</b>	<b>\$11,279,675.77</b>



**Table 26A 2010 vs. 2011 Homestead Exemptions & Tax Reimbursed**

County Number & Name	2010 # of Exemptions	2010 Exempt Value	2010 Tax Loss Reimbursed	2011 # of Exemptions	2011 Exempt Value	2011 Tax Loss Reimbursed	2010 vs. 2011 Net Change #of Exempt.	2010 vs. 2011 Net Change Exempt Value	2010 vs. 2011 Net Change Tax Loss	2010 vs. 2011 %Change Tax Loss
1 ADAMS	957	57,945,260	1,296,043.48	938	56,903,510	1,290,125.85	-19	-1,041,750	-5,918	-0.46%
2 ANTELOPE	344	11,097,720	213,841.04	347	12,059,365	227,203.22	3	961,645	13,362	6.25%
3 ARTHUR	18	535,551	8,817.80	17	522,105	8,892.07	-1	-13,446	74	0.84%
4 BANNER	22	922,775	14,697.43	18	836,014	13,566.04	-4	-86,761	-1,131	-7.70%
5 BLAINE	17	356,704	4,914.38	17	344,125	4,828.38	0	-12,579	-86	-1.75%
6 BOONE	249	9,038,000	171,188.47	249	9,434,965	161,191.29	0	396,965	-9,997	-5.84%
7 BOX BUTTE	363	17,218,283	337,430.92	371	17,817,967	352,661.24	8	599,684	15,230	4.51%
8 BOYD	154	3,192,950	63,158.72	139	2,854,785	55,701.84	-15	-338,165	-7,457	-11.81%
9 BROWN	213	6,523,952	148,428.50	202	6,427,300	139,568.62	-11	-96,652	-8,860	-5.97%
10 BUFFALO	1,065	80,224,060	1,706,814.14	1,024	78,186,685	1,676,770.34	-41	-2,037,375	-30,044	-1.76%
11 BURT	387	18,020,005	397,699.56	358	16,533,395	359,373.58	-29	-1,486,610	-38,326	-9.64%
12 BUTLER	333	14,370,805	281,455.24	323	15,093,465	296,156.50	-10	722,660	14,701	5.22%
13 CASS	640	54,494,989	1,171,461.32	599	51,254,108	1,090,973.54	-41	-3,240,881	-80,488	-6.87%
14 CEDAR	430	19,310,800	364,578.55	403	18,624,385	344,848.36	-27	-686,415	-19,730	-5.41%
15 CHASE	160	6,432,131	127,347.18	157	6,631,331	133,157.96	-3	199,200	5,811	4.56%
16 CHERRY	241	10,899,861	194,106.56	239	10,791,298	191,478.10	-2	-108,563	-2,628	-1.35%
17 CHEYENNE	327	17,768,239	393,100.78	340	19,723,434	436,348.06	13	1,955,195	43,247	11.00%
18 CLAY	209	8,800,515	200,229.30	206	8,787,735	192,402.03	-3	-12,780	-7,827	-3.91%
19 COLFAX	368	18,123,731	364,078.03	335	16,776,810	342,276.84	-33	-1,346,921	-21,801	-5.99%
20 CUMING	401	18,849,620	340,988.55	391	18,604,865	339,478.44	-10	-244,755	-1,510	-0.44%
21 CUSTER	584	21,972,845	447,970.42	550	21,277,228	439,981.18	-34	-695,617	-7,989	-1.78%
22 DAKOTA	458	29,001,025	630,957.54	443	28,011,408	608,208.30	-15	-989,617	-22,749	-3.61%
23 DAWES	363	18,786,692	355,653.52	356	19,006,532	361,009.88	-7	219,840	5,356	1.51%
24 DAWSON	659	36,581,136	786,097.68	654	37,877,900	814,606.48	-5	1,296,764	28,509	3.63%
25 DEUEL	107	3,323,816	71,138.38	98	3,260,824	69,605.40	-9	-62,992	-1,533	-2.15%
26 DIXON	242	9,825,060	220,310.60	227	9,237,190	203,420.70	-15	-587,870	-16,890	-7.67%
27 DODGE	1,324	99,196,540	1,937,419.50	1,294	97,835,512	1,895,045.36	-30	-1,361,028	-42,374	-2.19%
28 DOUGLAS	9,985	889,015,145	19,528,784.82	9,715	871,880,195	19,183,469.06	-270	-17,134,950	-345,316	-1.77%
29 DUNDY	76	1,896,530	34,613.10	78	1,977,210	35,477.88	2	80,680	865	2.50%
30 FILLMORE	280	10,209,145	192,283.58	274	10,655,456	183,025.56	-6	446,311	-9,258	-4.81%
31 FRANKLIN	217	6,029,510	124,906.42	208	5,881,275	117,071.94	-9	-148,235	-7,834	-6.27%
32 FRONTIER	129	5,613,661	106,765.72	126	5,491,472	105,248.38	-3	-122,189	-1,517	-1.42%
33 FURNAS	239	6,990,965	152,261.87	231	6,595,500	143,344.02	-8	-395,465	-8,918	-5.86%
34 GAGE	1,051	61,081,730	1,255,790.22	1,041	60,778,335	1,253,118.18	-10	-303,395	-2,672	-0.21%
35 GARDEN	148	5,184,531	76,181.98	134	4,674,910	70,354.12	-14	-509,621	-5,828	-7.65%
36 GARFIELD	108	3,958,590	83,176.76	107	4,017,545	87,135.40	-1	58,955	3,959	4.76%
37 GOPPER	92	4,613,080	95,403.88	89	4,599,003	93,839.22	-3	-14,077	-1,565	-1.64%
38 GRANT	31	864,300	15,030.96	31	828,164	13,620.36	0	-36,136	-1,411	-9.38%
39 GREELEY	162	4,731,425	107,558.76	152	4,473,070	98,626.06	-10	-258,355	-8,933	-8.30%
40 HALL	1,512	113,460,420	2,378,835.72	1,463	111,487,906	2,402,752.58	-49	-1,972,514	23,917	1.01%
41 HAMILTON	292	18,757,627	353,695.26	281	18,650,337	344,544.56	-11	-107,290	-9,151	-2.59%
42 HARLAN	153	5,199,120	105,894.72	144	4,912,101	98,156.23	-9	-287,019	-7,738	-7.31%
43 HAYES	36	1,065,100	20,283.44	34	1,026,887	19,133.44	-2	-38,213	-1,150	-5.67%
44 HITCHCOCK	165	5,156,835	97,695.76	156	5,065,878	101,789.20	-9	-90,957	4,093	4.19%
45 HOLT	522	18,486,220	363,049.44	500	18,127,260	353,777.22	-22	-358,960	-9,272	-2.55%

General Notes:

- The qualification for homestead exemption in assessment/tax year 2010 relies on income data from 2009 (and 2011 relies on 2010 data).

- The number of exemptions on Table 26A is less than the number of approved applications on Table 26C due to deaths, moves, and sales occurring from the time applications were submitted from the county assessors to the Dept. of Revenue (between February 1 and August 1, 2011) and August 15, 2011.

**Source:** Data is compiled from Homestead Exemption Summary Certificates filed by County Assessors and County Treasurers, as of January 2012.

**Table 26A 2010 vs. 2011 Homestead Exemptions & Tax Reimbursed**

County Number & Name	2010 # of Exemptions	2010 Exempt Value	2010 Tax Loss Reimbursed	2011 # of Exemptions	2011 Exempt Value	2011 Tax Loss Reimbursed	2010 vs. 2011 Net Change #of Exempt.	2010 vs. 2011 Net Change Exempt Value	2010 vs. 2011 Net Change Tax Loss	2010 vs. 2011 %Change Tax Loss
46 HOOKER	54	1,441,977	24,768.78	57	2,151,140	34,094.14	3	709,163	9,325	37.65%
47 HOWARD	327	16,597,384	334,378.82	307	15,828,419	311,853.68	-20	-768,965	-22,525	-6.74%
48 JEFFERSON	428	15,119,065	323,748.90	421	14,998,983	315,820.94	-7	-120,082	-7,928	-2.45%
49 JOHNSON	238	10,282,620	208,453.52	212	9,177,670	185,134.32	-26	-1,104,950	-23,319	-11.19%
50 KEARNEY	191	10,889,440	235,639.29	181	10,303,090	222,880.36	-10	-586,350	-12,759	-5.41%
51 KEITH	459	24,174,205	462,437.84	441	23,530,955	456,993.64	-18	-643,250	-5,444	-1.18%
52 KEYA PAHA	43	1,146,620	14,759.66	44	1,188,770	14,332.52	1	42,150	-427	-2.89%
53 KIMBALL	173	7,586,959	168,656.58	167	7,016,281	153,118.14	-6	-570,678	-15,538	-9.21%
54 KNOX	516	15,079,260	316,972.66	498	14,447,390	298,007.66	-18	-631,870	-18,965	-5.98%
55 LANCASTER	4,954	483,783,036	9,582,735.10	4,768	459,377,522	9,222,692.16	-186	-24,405,514	-360,043	-3.76%
56 LINCOLN	1,148	72,801,960	1,548,073.52	1,129	72,260,050	1,521,883.79	-19	-541,910	-26,190	-1.69%
57 LOGAN	23	861,963	14,878.08	23	817,718	14,693.72	0	-44,245	-184	-1.24%
58 LOUP	31	777,580	14,269.91	28	717,390	12,680.04	-3	-60,190	-1,590	-11.14%
59 MADISON	969	62,487,103	1,339,706.36	958	61,430,487	1,314,734.30	-11	-1,056,616	-24,972	-1.86%
60 MCPHERSON	22	824,244	11,651.18	20	616,747	10,143.82	-2	-207,497	-1,507	-12.94%
61 MERRICK	330	16,314,000	328,154.90	326	16,776,979	330,973.36	-4	462,979	2,818	0.86%
62 MORRILL	265	9,583,526	191,755.40	256	9,501,309	193,206.56	-9	-82,217	1,451	0.76%
63 NANCE	185	6,672,480	147,279.58	175	6,515,590	140,751.22	-10	-156,890	-6,528	-4.43%
64 NEMAHA	301	12,618,355	251,310.52	281	12,188,155	246,955.90	-20	-430,200	-4,355	-1.73%
65 NUCKOLLS	282	7,540,980	156,634.79	281	7,698,230	163,681.14	-1	157,250	7,046	4.50%
66 OTOE	582	36,856,020	792,202.30	553	35,963,280	765,050.08	-29	-892,740	-27,152	-3.43%
67 PAWNEE	198	5,244,370	98,229.38	191	4,994,855	89,817.48	-7	-249,515	-8,412	-8.56%
68 PERKINS	121	5,213,836	93,692.82	109	4,633,956	83,008.34	-12	-579,880	-10,684	-11.40%
69 PHELPS	299	17,858,045	349,132.06	272	16,170,947	316,690.82	-27	-1,687,098	-32,441	-9.29%
70 PIERCE	361	17,659,605	360,568.18	346	17,429,430	360,777.94	-15	-230,175	210	0.06%
71 PLATTE	880	67,960,900	1,224,662.50	840	66,725,928	1,222,465.42	-40	-1,234,972	-2,197	-0.18%
72 POLK	222	11,259,085	224,382.22	207	10,493,215	205,649.06	-15	-765,870	-18,733	-8.35%
73 RED WILLOW	425	18,300,911	364,413.08	405	17,830,789	356,503.42	-20	-470,122	-7,910	-2.17%
74 RICHARDSON	513	13,477,797	303,275.68	503	11,595,610	214,969.44	-10	-1,882,187	-88,306	-29.12%
75 ROCK	109	2,450,195	46,328.74	97	2,269,040	44,059.70	-12	-181,155	-2,269	-4.90%
76 SALINE	500	28,597,285	595,183.58	474	27,797,910	582,582.58	-26	-799,375	-12,601	-2.12%
77 SARPY	1,904	210,245,293	4,564,984.42	1,942	215,801,601	4,717,373.88	38	5,556,308	152,389	3.34%
78 SAUNDERS	740	62,068,000	1,315,622.42	719	60,276,916	1,277,255.58	-21	-1,791,084	-38,367	-2.92%
79 SCOTTS BLUFF	1,555	90,233,892	1,814,407.62	1,525	116,092,843	2,354,787.48	-30	25,858,951	540,380	29.78%
80 SEWARD	456	35,322,947	672,809.74	436	34,544,081	661,503.02	-20	-778,866	-11,307	-1.68%
81 SHERIDAN	291	8,698,918	175,081.64	274	8,216,007	170,024.40	-17	-482,911	-5,057	-2.89%
82 SHERMAN	212	6,889,560	150,270.78	204	6,323,700	136,051.68	-8	-565,860	-14,219	-9.46%
83 SIOUX	41	1,269,334	17,898.63	41	1,370,062	18,259.47	0	100,728	361	2.02%
84 STANTON	217	10,057,770	213,153.91	207	10,015,620	210,307.34	-10	-42,150	-2,847	-1.34%
85 THAYER	296	8,936,731	167,964.00	282	8,595,785	158,444.06	-14	-340,946	-9,520	-5.67%
86 THOMAS	40	1,725,598	28,055.60	39	1,367,411	23,582.32	-1	-358,187	-4,473	-15.94%
87 THURSTON	158	5,378,603	115,460.48	150	5,055,234	110,059.80	-8	-323,369	-5,401	-4.68%
88 VALLEY	248	9,772,825	234,904.08	253	10,245,260	253,985.04	5	472,435	19,081	8.12%
89 WASHINGTON	509	49,101,460	983,060.90	498	48,268,380	967,001.20	-11	-833,080	-16,060	-1.63%
90 WAYNE	229	14,219,660	291,522.46	224	13,222,840	274,612.70	-5	-996,820	-16,910	-5.80%
91 WEBSTER	243	7,578,085	162,213.84	233	7,575,635	172,195.58	-10	-2,450	9,982	6.15%
92 WHEELER	31	776,470	10,562.86	31	649,195	9,113.28	0	-127,275	-1,450	-13.72%
93 YORK	405	23,157,178	412,680.60	413	22,822,888	405,072.16	8	-334,290	-7,608	-1.84%
<b>STATE TOTALS</b>	<b>48,557</b>	<b>3,302,020,129</b>	<b>68,801,129.91</b>	<b>47,100</b>	<b>3,258,728,038</b>	<b>68,079,197.69</b>	<b>-1,457</b>	<b>-43,292,091</b>	<b>-721,932.22</b>	<b>-1.05%</b>

General Notes:

- The qualification for homestead exemption in assessment/tax year 2010 relies on income data from 2009 (and 2011 relies on 2010 data).
- The number of exemptions on Table 26A is less than the number of approved applications on Table 26C due to deaths, moves, and sales occurring from the time applications were submitted from the county assessors to the Dept. of Revenue (between February 1 and August 1, 2011) and August 15, 2011.

**Source:** Data is compiled from Homestead Exemption Summary Certificates filed by County Assessors and County Treasurers, as of January 2012.

**Table 26B 2010 & 2011 Homestead Exemption Tax Reimbursed Compared to Property Taxes Levied**

County Number & Name	2010 Homestead Exempt. Tax Reimbursed	2010 Total Property Taxes Levied	2010 % Tax Reimb. of Taxes Levied	2011 Homestead Exempt. Tax Reimbursed	2011 Total Property Taxes Levied	2011 % Tax Reimb. of Taxes Levied
1 ADAMS	\$1,296,043.48	\$43,687,967.91	2.97%	\$1,290,125.85	\$46,125,774.21	2.80%
2 ANTELOPE	213,841.04	17,676,401.94	1.21%	227,203.22	18,813,571.74	1.21%
3 ARTHUR	8,817.80	1,999,797.52	0.44%	8,892.07	1,902,246.64	0.47%
4 BANNER	14,697.43	2,637,701.07	0.56%	13,566.04	3,051,787.06	0.44%
5 BLAINE	4,914.38	2,128,197.49	0.23%	4,828.38	2,196,029.07	0.22%
6 BOONE	171,188.47	16,562,417.28	1.03%	161,191.29	16,682,555.70	0.97%
7 BOX BUTTE	337,430.92	15,282,213.92	2.21%	352,661.24	16,856,184.23	2.09%
8 BOYD	63,158.72	4,281,178.24	1.48%	55,701.84	4,353,570.83	1.28%
9 BROWN	148,428.50	7,756,762.68	1.91%	139,568.62	7,823,349.02	1.78%
10 BUFFALO	1,706,814.14	66,404,567.86	2.57%	1,676,770.34	70,262,239.45	2.39%
11 BURT	397,699.56	17,741,735.69	2.24%	359,373.58	18,348,661.94	1.96%
12 BUTLER	281,455.24	20,597,362.27	1.37%	296,156.50	22,707,686.51	1.30%
13 CASS	1,171,461.32	48,598,227.99	2.41%	1,090,973.54	50,551,997.64	2.16%
14 CEDAR	364,578.55	18,784,733.39	1.94%	344,848.36	20,541,891.39	1.68%
15 CHASE	127,347.18	9,924,174.51	1.28%	133,157.96	11,291,709.23	1.18%
16 CHERRY	194,106.56	17,272,791.78	1.12%	191,478.10	17,554,834.63	1.09%
17 CHEYENNE	393,100.78	19,320,245.99	2.03%	436,348.06	20,814,988.18	2.10%
18 CLAY	200,229.30	18,173,030.02	1.10%	192,402.03	19,862,157.02	0.97%
19 COLFAX	364,078.03	18,004,032.21	2.02%	342,276.84	20,402,921.44	1.68%
20 CUMING	340,988.55	21,759,112.76	1.57%	339,478.44	22,732,206.83	1.49%
21 CUSTER	447,970.42	27,171,660.89	1.65%	439,981.18	28,803,491.70	1.53%
22 DAKOTA	630,957.54	24,669,587.98	2.56%	608,208.30	25,526,008.34	2.38%
23 DAWES	355,653.52	12,039,573.58	2.95%	361,009.88	12,093,811.09	2.99%
24 DAWSON	786,097.68	34,569,058.19	2.27%	814,606.48	36,894,959.90	2.21%
25 DEUEL	71,138.38	4,071,615.62	1.75%	69,605.40	4,475,675.24	1.56%
26 DIXON	220,310.60	13,055,160.35	1.69%	203,420.70	13,608,112.44	1.49%
27 DODGE	1,937,419.50	50,585,158.18	3.83%	1,895,045.36	51,885,457.10	3.65%
28 DOUGLAS	19,528,784.82	807,885,012.03	2.42%	19,183,469.06	821,312,778.01	2.34%
29 DUNDY	34,613.10	5,929,079.18	0.58%	35,477.88	6,672,286.54	0.53%
30 FILLMORE	192,283.58	16,955,782.05	1.13%	183,025.56	17,477,745.21	1.05%
31 FRANKLIN	124,906.42	8,022,501.94	1.56%	117,071.94	8,633,009.08	1.36%
32 FRONTIER	106,765.72	7,110,016.39	1.50%	105,248.38	7,702,187.17	1.37%
33 FURNAS	152,261.87	8,647,702.85	1.76%	143,344.02	9,370,725.66	1.53%
34 GAGE	1,255,790.22	35,712,750.47	3.52%	1,253,118.18	37,117,026.72	3.38%
35 GARDEN	76,181.98	5,842,731.97	1.30%	70,354.12	6,278,346.99	1.12%
36 GARFIELD	83,176.76	3,890,783.56	2.14%	87,135.40	4,138,979.82	2.11%
37 GOSPER	95,403.88	7,503,920.40	1.27%	93,839.22	7,962,157.51	1.18%
38 GRANT	15,030.96	2,079,865.36	0.72%	13,620.36	2,194,371.85	0.62%
39 GREELEY	107,558.76	6,806,442.41	1.58%	98,626.06	7,465,405.18	1.32%
40 HALL	2,378,835.72	75,409,739.68	3.15%	2,402,752.58	79,688,143.65	3.02%
41 HAMILTON	353,695.26	23,261,812.40	1.52%	344,544.56	25,202,723.76	1.37%
42 HARLAN	105,894.72	7,474,231.75	1.42%	98,156.23	7,862,275.72	1.25%
43 HAYES	20,283.44	4,145,201.10	0.49%	19,133.44	4,261,960.43	0.45%
44 HITCHCOCK	97,695.76	6,444,160.80	1.52%	101,789.20	8,022,627.08	1.27%
45 HOLT	363,049.44	25,510,469.77	1.42%	353,777.22	26,992,664.90	1.31%

**Table 26B 2010 & 2011 Homestead Exemption Tax Reimbursed Compared to Property Taxes Levied**

<b>County Number &amp; Name</b>	<b>2010 Homestead Exempt. Tax Reimbursed</b>	<b>2010 Total Property Taxes Levied</b>	<b>2010 % Tax Reimb. of Taxes Levied</b>	<b>2011 Homestead Exempt. Tax Reimbursed</b>	<b>2011 Total Property Taxes Levied</b>	<b>2011 % Tax Reimb. of Taxes Levied</b>
46 HOOKER	24,768.78	\$2,403,386.22	1.03%	34,094.14	2,263,810.44	1.51%
47 HOWARD	334,378.82	11,539,174.02	2.90%	311,853.68	12,055,973.01	2.59%
48 JEFFERSON	323,748.90	16,698,236.84	1.94%	315,820.94	17,826,962.33	1.77%
49 JOHNSON	208,453.52	8,518,086.72	2.45%	185,134.32	9,131,292.47	2.03%
50 KEARNEY	235,639.29	16,524,743.55	1.43%	222,880.36	19,452,725.42	1.15%
51 KEITH	462,437.84	16,831,904.05	2.75%	456,993.64	18,005,713.44	2.54%
52 KEYA PAHA	14,759.66	3,170,822.36	0.47%	14,332.52	3,121,220.18	0.46%
53 KIMBALL	168,656.58	9,940,341.16	1.70%	153,118.14	10,474,483.46	1.46%
54 KNOX	316,972.66	17,046,301.92	1.86%	298,007.66	17,213,842.66	1.73%
55 LANCASTER	9,582,735.10	369,690,269.71	2.59%	9,222,692.16	378,355,084.42	2.44%
56 LINCOLN	1,548,073.52	59,284,214.57	2.61%	1,521,883.79	60,959,654.22	2.50%
57 LOGAN	14,878.08	2,595,918.57	0.57%	14,693.72	2,786,762.62	0.53%
58 LOUP	14,269.91	2,075,220.34	0.69%	12,680.04	2,336,073.29	0.54%
59 MADISON	1,339,706.36	49,820,972.33	2.69%	1,314,734.30	51,112,960.14	2.57%
60 MCPHERSON	11,651.18	2,374,335.00	0.49%	10,143.82	2,429,024.19	0.42%
61 MERRICK	328,154.90	16,488,968.26	1.99%	330,973.36	16,834,707.68	1.97%
62 MORRILL	191,755.40	11,167,120.57	1.72%	193,206.56	12,314,722.88	1.57%
63 NANCE	147,279.58	9,021,511.84	1.63%	140,751.22	9,356,440.90	1.50%
64 NEMAHA	251,310.52	11,844,586.06	2.12%	246,955.90	12,049,507.17	2.05%
65 NUCKOLLS	156,634.79	10,631,343.78	1.47%	163,681.14	11,751,561.16	1.39%
66 OTOE	792,202.30	26,803,458.07	2.96%	765,050.08	28,728,007.51	2.66%
67 PAWNEE	98,229.38	6,424,141.66	1.53%	89,817.48	6,401,429.53	1.40%
68 PERKINS	93,692.82	9,803,800.18	0.96%	83,008.34	10,702,083.30	0.78%
69 PHELPS	349,132.06	19,890,904.32	1.76%	316,690.82	21,603,440.13	1.47%
70 PIERCE	360,568.18	16,576,667.55	2.18%	360,777.94	17,447,348.20	2.07%
71 PLATTE	1,224,662.50	55,577,377.97	2.20%	1,222,465.42	54,885,517.18	2.23%
72 POLK	224,382.22	14,458,145.59	1.55%	205,649.06	15,357,813.99	1.34%
73 RED WILLOW	364,413.08	13,271,450.61	2.75%	356,503.42	14,205,204.28	2.51%
74 RICHARDSON	303,275.68	14,274,537.24	2.12%	214,969.44	16,297,330.94	1.32%
75 ROCK	46,328.74	5,033,081.97	0.92%	44,059.70	5,157,473.89	0.85%
76 SALINE	595,183.58	23,050,519.28	2.58%	582,582.58	25,460,642.71	2.29%
77 SARPY	4,564,984.42	244,332,923.36	1.87%	4,717,373.88	248,409,120.63	1.90%
78 SAUNDERS	1,315,622.42	39,748,150.41	3.31%	1,277,255.58	43,296,750.06	2.95%
79 SCOTTS BLUFF	1,814,407.62	42,359,764.97	4.28%	2,354,787.48	45,130,992.46	5.22%
80 SEWARD	672,809.74	29,389,841.06	2.29%	661,503.02	31,003,760.71	2.13%
81 SHERIDAN	175,081.64	10,612,937.72	1.65%	170,024.40	11,403,826.76	1.49%
82 SHERMAN	150,270.78	7,637,240.16	1.97%	136,051.68	8,052,432.31	1.69%
83 SIOUX	17,898.63	4,395,326.29	0.41%	18,259.47	4,326,075.14	0.42%
84 STANTON	213,153.91	12,537,059.18	1.70%	210,307.34	13,834,888.74	1.52%
85 THAYER	167,964.00	13,705,118.45	1.23%	158,444.06	14,836,931.29	1.07%
86 THOMAS	28,055.60	2,721,404.98	1.03%	23,582.32	2,828,722.81	0.83%
87 THURSTON	115,460.48	8,790,333.65	1.31%	110,059.80	9,587,658.84	1.15%
88 VALLEY	234,904.08	10,039,655.60	2.34%	253,985.04	10,848,492.82	2.34%
89 WASHINGTON	983,060.90	40,420,163.60	2.43%	967,001.20	41,918,781.46	2.31%
90 WAYNE	291,522.46	18,041,990.19	1.62%	274,612.70	19,251,951.91	1.43%
91 WEBSTER	162,213.84	9,168,929.50	1.77%	172,195.58	10,056,447.87	1.71%
92 WHEELER	10,562.86	3,393,400.60	0.31%	9,113.28	3,588,508.01	0.25%
93 YORK	412,680.60	27,568,395.68	1.50%	405,072.16	29,774,447.60	1.36%
<b>STATE TOTALS</b>	<b>\$68,801,129.91</b>	<b>\$2,991,080,849.13</b>	<b>2.30%</b>	<b>\$68,079,197.69</b>	<b>\$3,108,747,897.01</b>	<b>2.21%</b>

**Table 26C 2011 Homestead Exemption Applications Received & Processed - General Statistics**

County Number & Name	Total of All Applications Processed	Total Applications Over Age 65	Total Applications Disabled	Total Applications Married	Total Applications Single	Applications 100% Approved	Applications Partially Approved	Applications Disapproved
1 ADAMS	990	870	120	408	582	783	149	58
2 ANTELOPE	385	347	38	188	197	301	57	27
3 ARTHUR	17	17		7	10	16	1	
4 BANNER	21	20	1	12	9	16	4	1
5 BLAINE	19	18	1	13	6	14	3	2
6 BOONE	265	252	13	109	156	214	37	14
7 BOX BUTTE	448	419	29	189	259	319	61	68
8 BOYD	150	141	9	68	82	127	14	9
9 BROWN	209	192	17	84	125	179	27	3
10 BUFFALO	1,126	982	144	467	659	871	164	91
11 BURT	401	368	33	195	206	302	64	35
12 BUTLER	343	323	20	152	191	280	41	22
13 CASS	664	594	70	276	388	478	130	56
14 CEDAR	435	402	33	217	218	358	48	29
15 CHASE	164	149	15	73	91	135	20	9
16 CHERRY	257	228	29	116	141	207	36	14
17 CHEYENNE	368	336	32	145	223	287	55	26
18 CLAY	216	196	20	95	121	172	35	9
19 COLFAX	374	354	20	135	239	279	63	32
20 CUMING	422	400	22	205	217	335	60	27
21 CUSTER	633	565	68	304	329	503	70	60
22 DAKOTA	496	447	49	223	273	370	76	50
23 DAWES	377	328	49	160	217	317	42	18
24 DAWSON	652	603	49	276	376	558	93	1
25 DEUEL	102	97	5	46	56	83	15	4
26 DIXON	259	253	6	104	155	190	38	31
27 DODGE	1,408	1,256	152	638	770	1,069	242	97
28 DOUGLAS	10,921	9,439	1,482	3,407	7,514	8,049	1,943	929
29 DUNDY	88	86	2	35	53	68	11	9
30 FILLMORE	300	266	34	133	167	240	37	23
31 FRANKLIN	226	197	29	99	127	182	29	15
32 FRONTIER	138	130	8	72	66	103	25	10
33 FURNAS	253	238	15	96	157	202	31	20
34 GAGE	1,115	988	127	486	629	862	187	66
35 GARDEN	138	129	9	51	87	119	16	3
36 GARFIELD	108	96	12	58	50	95	12	1
37 GOSPER	96	86	10	44	52	78	11	7
38 GRANT	35	31	4	22	13	30		5
39 GREELEY	166	152	14	60	106	132	22	12
40 HALL	1,567	1,362	205	693	874	1,192	279	96
41 HAMILTON	317	280	37	177	140	231	52	34
42 HARLAN	162	144	18	73	89	126	21	15
43 HAYES	41	40	1	23	18	27	7	7
44 HITCHCOCK	165	159	6	73	92	143	17	5
45 HOLT	527	417	110	236	291	451	53	23

General Notes:

- Disabled includes the categories for certain disabled individuals and certain disabled veterans and their widow(er)s.
- Approval/disapproval is based only on the income criteria. The qualification for homestead exemption in assessment/tax year 2011 relies on income data from 2010.
- Partially Approved includes those applications approved for 25%, 40%, 55%, 70%, and 85% exemptions.
- The number of exemptions on Table 26A is less than the number of approved applications on Table 26C due to deaths, moves, and sales occurring from the time applications were submitted from the county assessors to the Dept. of Revenue (between February 1 and August 1, 2011) and August 15, 2011.
- Data is as of March 5, 2012.

**Table 26C 2011 Homestead Exemption Applications Received & Processed - General Statistics**

County Number & Name	Total of All Applications Processed	Total Applications Over Age 65	Total Applications Disabled	Total Applications Married	Total Applications Single	Applications 100% Approved	Applications Partially Approved	Applications Disapproved
46 HOOKER	58	54	4	22	36	48	9	1
47 HOWARD	326	291	35	156	170	265	42	19
48 JEFFERSON	451	404	47	183	268	366	62	23
49 JOHNSON	243	222	21	116	127	195	19	29
50 KEARNEY	198	191	7	86	112	150	36	12
51 KEITH	475	398	77	222	253	383	69	23
52 KEYA PAHA	45	44	1	17	28	43	1	1
53 KIMBALL	182	173	9	79	103	131	38	13
54 KNOX	541	503	38	249	292	425	77	39
55 LANCASTER	5,386	4,611	775	2,015	3,371	3,806	1,028	552
56 LINCOLN	1,283	1,150	133	552	731	938	213	132
57 LOGAN	26	24	2	11	15	23	1	2
58 LOUP	32	31	1	15	17	30	1	1
59 MADISON	1,030	935	95	422	608	809	162	59
60 MCPHERSON	20	19	1	13	7	18	2	
61 MERRICK	352	313	39	171	181	280	50	22
62 MORRILL	276	244	32	124	152	219	33	24
63 NANCE	193	176	17	94	99	156	22	15
64 NEMAHA	294	275	19	118	176	247	37	10
65 NUCKOLLS	297	277	20	142	155	255	31	11
66 OTOE	614	562	52	257	357	472	87	55
67 PAWNEE	194	185	9	72	122	168	24	2
68 PERKINS	115	108	7	48	67	90	20	5
69 PHELPS	302	284	18	136	166	232	52	18
70 PIERCE	383	352	31	181	202	288	67	28
71 PLATTE	938	879	59	416	522	717	146	75
72 POLK	229	210	19	105	124	171	38	20
73 RED WILLOW	434	374	60	178	256	346	67	21
74 RICHARDSON	526	472	54	209	317	436	76	14
75 ROCK	106	99	7	38	68	91	8	7
76 SALINE	537	447	90	229	308	390	90	57
77 SARPY	2,185	1,648	537	866	1,319	1,497	454	234
78 SAUNDERS	766	648	118	330	436	610	113	43
79 SCOTTS BLUFF	1,652	1,421	231	741	911	1,330	202	120
80 SEWARD	490	442	48	223	267	352	86	52
81 SHERIDAN	300	280	20	128	172	236	37	27
82 SHERMAN	217	197	20	114	103	177	27	13
83 SIOUX	44	42	2	15	29	36	6	2
84 STANTON	223	198	25	117	106	183	25	15
85 THAYER	310	293	17	145	165	253	41	16
86 THOMAS	41	37	4	22	19	34	6	1
87 THURSTON	161	156	5	62	99	134	19	8
88 VALLEY	269	253	16	121	148	232	25	12
89 WASHINGTON	562	500	62	243	319	395	113	54
90 WAYNE	251	240	11	123	128	177	47	27
91 WEBSTER	258	209	49	105	153	227	21	10
92 WHEELER	31	30	1	9	22	28	3	
93 YORK	443	401	42	221	222	330	83	30
<b>STATE TOTALS</b>	<b>51,853</b>	<b>45,699</b>	<b>6,154</b>	<b>21,004</b>	<b>30,849</b>	<b>39,512</b>	<b>8,314</b>	<b>4,027</b>

General Notes:

- Disabled includes the categories for certain disabled individuals and certain disabled veterans and their widow(er)s.
- Approval/disapproval is based only on the income criteria. The qualification for homestead exemption in assessment/tax year 2011 relies on income data from 2010.
- Partially Approved includes those applications approved for 25%, 40%, 55%, 70%, and 85% exemptions.
- The number of exemptions on Table 26A is less than the number of approved applications on Table 26C due to deaths, moves, and sales occurring from the time applications were submitted from the county assessors to the Dept. of Revenue (between February 1 and August 1, 2011) and August 15, 2011.
- Data is as of March 5, 2012.

**Table 26D 2011 Homestead Exemption - Average Residential Value**

County Number & Name	Certified Residential Average Value <a href="#">Stat. § 77-3506.02</a>	Certified Average at 120%	Certified Average at 200%	Certified Average at 225%	Total Residential Parcels	Total Residential Value	Calculated Residential Average Value	Maximum Exempt Amount Over Age 65 cat. <a href="#">Stat. § 77-3501.01(1)</a>	Maximum Exempt Amount Disabled Categories <a href="#">Stat. § 77-3501.01(2)</a>	Maximum Residential Value Over Age 65 cat. <a href="#">Stat. § 77-3505.02(1)</a>	Maximum Residential Value Disabled categories <a href="#">Stat. § 77-3505.02(2)</a>
1 ADAMS	90,825	108,990	181,650	204,356	11,044	1,003,083,925	90,826	90,825	108,990	181,650	204,356
2 ANTELOPE	56,640	67,968	113,280	127,440	2,999	169,862,230	56,640	56,640	67,968	113,280	127,440
3 ARTHUR	39,037	46,844	78,074	87,833	184	7,182,780	39,037	40,000	50,000	95,000	110,000
4 BANNER	63,080	75,696	126,160	141,930	288	18,167,189	63,081	63,080	75,696	126,160	141,930
5 BLAINE	28,131	33,757	56,262	63,295	254	7,145,348	28,131	40,000	50,000	95,000	110,000
6 BOONE	58,123	69,748	116,246	130,777	2,567	149,202,325	58,123	58,123	69,748	116,246	130,777
7 BOX BUTTE	74,148	88,978	148,296	166,833	4,250	315,128,842	74,148	74,148	88,978	148,296	166,833
8 BOYD	24,190	29,028	48,380	54,428	1,183	28,614,245	24,188	40,000	50,000	95,000	110,000
9 BROWN	47,243	56,692	94,486	106,297	1,669	78,848,815	47,243	47,243	56,692	95,000	110,000
10 BUFFALO	106,937	128,324	213,874	240,608	14,845	1,587,473,600	106,937	106,937	128,324	213,874	240,608
11 BURT	68,875	82,650	137,750	154,969	3,121	214,964,560	68,877	68,875	82,650	137,750	154,969
12 BUTLER	71,437	85,724	142,874	160,733	3,588	256,314,325	71,437	71,437	85,724	142,874	160,733
13 CASS	136,050	163,260	272,100	306,113	10,718	1,458,162,218	136,048	136,050	163,260	272,100	306,113
14 CEDAR	69,630	83,556	139,260	156,668	3,637	253,242,765	69,630	69,630	83,556	139,260	156,668
15 CHASE	68,650	82,380	137,300	154,463	1,789	122,814,600	68,650	68,650	82,380	137,300	154,463
16 CHERRY	68,118	81,742	136,236	153,266	2,544	173,291,468	68,118	68,118	81,742	136,236	153,266
17 CHEYENNE	94,896	113,875	189,792	213,516	3,999	379,487,350	94,896	94,896	113,875	189,792	213,516
18 CLAY	63,080	75,696	126,160	141,930	3,040	191,759,345	63,079	63,080	75,696	126,160	141,930
19 COLFAX	71,025	85,230	142,050	159,806	3,706	263,207,660	71,022	71,025	85,230	142,050	159,806
20 CUMING	70,275	84,330	140,550	158,119	3,773	265,140,200	70,273	70,275	84,330	140,550	158,119
21 CUSTER	58,832	70,598	117,664	132,372	4,872	286,631,260	58,832	58,832	70,598	117,664	132,372
22 DAKOTA	84,715	101,658	169,430	190,609	6,060	513,379,134	84,716	84,715	101,658	169,430	190,609
23 DAWES	73,555	88,266	147,110	165,499	3,500	257,442,718	73,555	73,555	88,266	147,110	165,499
24 DAWSON	78,665	94,398	157,330	176,996	8,976	706,096,947	78,665	78,665	94,398	157,330	176,996
25 DEUEL	48,304	57,965	96,608	108,684	984	47,530,814	48,304	48,304	57,965	96,608	110,000
26 DIXON	62,115	74,538	124,230	139,759	2,438	151,439,300	62,116	62,115	74,538	124,230	139,759
27 DODGE	102,357	122,828	204,714	230,303	13,526	1,384,485,040	102,357	102,357	122,828	204,714	230,303
28 DOUGLAS	148,390	178,068	296,780	333,878	152,884	22,686,424,600	148,390	148,390	178,068	296,780	333,878
29 DUNDY	38,128	45,754	76,256	85,788	1,070	40,796,635	38,128	40,000	50,000	95,000	110,000
30 FILLMORE	62,072	74,486	124,144	139,662	2,769	171,877,675	62,072	62,072	74,486	124,144	139,662
31 FRANKLIN	44,210	53,052	88,420	99,473	1,607	71,045,495	44,210	44,210	53,052	95,000	110,000
32 FRONTIER	60,350	72,420	120,700	135,788	1,215	73,325,174	60,350	60,350	72,420	120,700	135,788
33 FURNAS	42,895	51,474	85,790	96,514	2,520	108,098,735	42,896	42,895	51,474	95,000	110,000
34 GAGE	86,360	103,632	172,720	194,310	9,052	781,729,400	86,360	86,360	103,632	172,720	194,310
35 GARDEN	47,852	57,422	95,704	107,667	1,204	57,613,981	47,852	47,852	57,422	95,704	110,000
36 GARFIELD	57,810	69,372	115,620	130,073	951	54,978,198	57,811	57,810	69,372	115,620	130,073
37 GOSPER	84,243	101,092	168,486	189,547	1,184	99,743,477	84,243	84,243	101,092	168,486	189,547
38 GRANT	42,534	51,041	85,068	95,702	320	13,610,844	42,534	42,534	51,041	95,000	110,000
39 GREELEY	46,435	55,722	92,870	104,479	1,088	50,519,059	46,433	46,435	55,722	95,000	110,000
40 HALL	104,989	125,987	209,978	236,225	18,289	1,920,149,062	104,989	104,989	125,987	209,978	236,225
41 HAMILTON	101,645	121,974	203,290	228,701	3,774	383,607,445	101,645	101,645	121,974	203,290	228,701
42 HARLAN	55,960	67,152	111,920	125,910	1,867	104,475,930	55,959	55,960	67,152	111,920	125,910
43 HAYES	42,121	50,545	84,242	94,772	499	21,018,375	42,121	42,121	50,545	95,000	110,000
44 HITCHCOCK	48,633	58,360	97,266	109,424	1,469	71,441,577	48,633	48,633	58,360	97,266	110,000
45 HOLT	56,756	68,107	113,512	127,701	4,864	276,059,675	56,756	56,756	68,107	113,512	127,701

General Notes:

- For over-age 65 applicants to be eligible for exemption, the maximum assessed value of the homestead is \$95,000 or 200% of the county's average assessed value of single-family residential property, whichever is greater.
- For most disabled applicants to be eligible for exemption, the maximum assessed value of the homestead is \$110,000 or 225% of the county's average assessed value of single-family residential property, whichever is greater.
- The qualification for homestead exemption in assessment/tax year 2011 relies on income data from 2010; the percentage of relief applies to the assessed value of the homestead up to the maximum exemption amount.
- For over-age 65 applicants, the maximum exemption is the taxable value of the homestead up to \$40,000 or 100% of the county's average assessed value of single-family residential property, whichever is greater.
- For most disabled applicants, the maximum exemption is the taxable value of the homestead up to \$50,000 or 120% of the county's average assessed value of single-family residential property, whichever is greater.

Source: Average Single-Family Residential Value information as certified by the county assessors pursuant to Neb. Rev. Stat. § 77-3506.02.

**Table 26D 2011 Homestead Exemption - Average Residential Value**

County Number & Name	Certified Residential Average Value <a href="#">Stat. § 77-3506.02</a>	Certified Average at 120%	Certified Average at 200%	Certified Average at 225%	Total Residential Parcels	Total Residential Value	Calculated Residential Average Value	Maximum Exempt Amount Over Age 65 cat. <a href="#">Stat. § 77-3501.01(1)</a>	Maximum Exempt Amount Disabled Categories <a href="#">Stat. § 77-3501.01(2)</a>	Maximum Residential Value Over Age 65 cat. <a href="#">Stat. § 77-3505.02(1)</a>	Maximum Residential Value Disabled categories <a href="#">Stat. § 77-3505.02(2)</a>
46 HOOKER	35,088	42,106	70,176	78,948	356	12,491,158	35,088	40,000	50,000	95,000	110,000
47 HOWARD	75,629	90,755	151,258	170,165	2,726	206,165,532	75,629	75,629	90,755	151,258	170,165
48 JEFFERSON	57,577	69,092	115,154	129,548	3,675	211,594,394	57,577	57,577	69,092	115,154	129,548
49 JOHNSON	62,134	74,561	124,268	139,802	1,965	122,093,440	62,134	62,134	74,561	124,268	139,802
50 KEARNEY	91,220	109,464	182,440	205,245	2,783	253,867,565	91,221	91,220	109,464	182,440	205,245
51 KEITH	77,951	93,541	155,902	175,390	4,193	326,849,714	77,951	77,951	93,541	155,902	175,390
52 KEYA PAHA	35,835	43,002	71,670	80,629	523	18,741,750	35,835	40,000	50,000	95,000	110,000
53 KIMBALL	62,274	74,729	124,548	140,117	1,872	116,576,555	62,274	62,274	74,729	124,548	140,117
54 KNOX	43,966	52,759	87,932	98,924	3,679	161,750,815	43,966	43,966	52,759	95,000	110,000
55 LANCASTER	146,150	175,380	292,300	328,838	87,144	12,733,882,700	146,125	146,150	175,380	292,300	328,838
56 LINCOLN	96,850	116,220	193,700	217,913	13,428	1,300,487,055	96,849	96,850	116,220	193,700	217,913
57 LOGAN	66,845	80,214	133,690	150,401	342	22,861,129	66,845	66,845	80,214	133,690	150,401
58 LOUP	48,002	57,602	96,004	108,005	421	20,208,910	48,002	48,002	57,602	96,004	110,000
59 MADISON	95,452	114,542	190,904	214,767	11,697	1,116,500,149	95,452	95,452	114,542	190,904	214,767
60 MCPHERSON	52,291	62,749	104,582	117,655	197	10,301,305	52,291	52,291	62,749	104,582	117,655
61 MERRICK	73,335	88,002	146,670	165,004	3,251	238,409,726	73,334	73,335	88,002	146,670	165,004
62 MORRILL	57,017	68,420	114,034	128,288	2,385	135,985,297	57,017	57,017	68,420	114,034	128,288
63 NANCE	53,440	64,128	106,880	120,240	1,674	89,459,105	53,440	53,440	64,128	106,880	120,240
64 NEMAHA	64,284	77,141	128,568	144,639	3,067	197,158,415	64,284	64,284	77,141	128,568	144,639
65 NUCKOLLS	39,348	47,218	78,696	88,533	2,383	93,765,420	39,348	40,000	50,000	95,000	110,000
66 OTOE	97,640	117,168	195,280	219,690	6,145	599,999,600	97,640	97,640	117,168	195,280	219,690
67 PAWNEE	34,980	41,976	69,960	78,705	1,567	54,811,735	34,979	40,000	50,000	95,000	110,000
68 PERKINS	67,212	80,654	134,424	151,227	1,321	88,786,889	67,212	67,212	80,654	134,424	151,227
69 PHELPS	84,786	101,743	169,572	190,769	3,860	327,277,724	84,787	84,786	101,743	169,572	190,769
70 PIERCE	74,240	89,088	148,480	167,040	3,016	223,902,175	74,238	74,240	89,088	148,480	167,040
71 PLATTE	116,200	139,440	232,400	261,450	11,573	1,344,678,280	116,191	116,200	139,440	232,400	261,450
72 POLK	77,800	93,360	155,600	175,050	2,278	177,212,520	77,793	77,800	93,360	155,600	175,050
73 RED WILLOW	63,762	76,514	127,524	143,465	4,555	290,435,806	63,762	63,762	76,514	127,524	143,465
74 RICHARDSON	39,323	47,188	78,646	88,477	4,138	162,719,018	39,323	40,000	50,000	95,000	110,000
75 ROCK	36,598	43,918	73,196	82,346	879	32,169,995	36,598	40,000	50,000	95,000	110,000
76 SALINE	81,494	97,793	162,988	183,362	5,161	420,591,605	81,494	81,494	97,793	162,988	183,362
77 SARPY	164,544	197,453	329,088	370,224	47,748	7,856,670,050	164,544	164,544	197,453	329,088	370,224
78 SAUNDERS	133,210	159,852	266,420	299,723	8,425	1,122,304,710	133,211	133,210	159,852	266,420	299,723
79 SCOTTS BLUFF	85,629	102,755	171,258	192,665	13,859	1,186,736,617	85,629	85,629	102,755	171,258	192,665
80 SEWARD	122,179	146,615	244,358	274,903	5,930	724,521,227	122,179	122,179	146,615	244,358	274,903
81 SHERIDAN	44,021	52,825	88,042	99,047	2,730	120,176,215	44,021	44,021	52,825	95,000	110,000
82 SHERMAN	44,875	53,850	89,750	100,969	1,500	67,313,695	44,876	44,875	53,850	95,000	110,000
83 SIOUX	50,383	60,460	100,766	113,362	740	37,283,189	50,383	50,383	60,460	100,766	113,362
84 STANTON	71,880	86,256	143,760	161,730	2,489	178,903,830	71,878	71,880	86,256	143,760	161,730
85 THAYER	49,800	59,760	99,600	112,050	2,717	135,303,363	49,799	49,800	59,760	99,600	112,050
86 THOMAS	47,709	57,251	95,418	107,345	403	19,226,846	47,709	47,709	57,251	95,418	110,000
87 THURSTON	52,068	62,482	104,136	117,153	1,612	83,933,095	52,068	52,068	62,482	104,136	117,153
88 VALLEY	60,165	72,198	120,330	135,371	1,917	115,335,605	60,165	60,165	72,198	120,330	135,371
89 WASHINGTON	155,333	186,400	310,666	349,499	7,194	1,117,465,285	155,333	155,333	186,400	310,666	349,499
90 WAYNE	84,900	101,880	169,800	191,025	3,141	266,669,385	84,900	84,900	101,880	169,800	191,025
91 WEBSTER	49,339	59,207	98,678	111,013	1,786	88,119,580	49,339	49,339	59,207	98,678	111,013
92 WHEELER	23,742	28,490	47,484	53,420	549	13,034,185	23,742	40,000	50,000	95,000	110,000
93 YORK	91,588	109,906	183,176	206,073	5,045	462,063,512	91,588	91,588	109,906	183,176	206,073
<b>STATE TOTALS</b>					<b>626,219</b>	<b>71,983,410,210</b>	<b>114,949</b>				

General Notes:

- For over-age 65 applicants to be eligible for exemption, the maximum assessed value of the homestead is \$95,000 or 200% of the county's average assessed value of single-family residential property, whichever is greater.
- For most disabled applicants to be eligible for exemption, the maximum assessed value of the homestead is \$110,000 or 225% of the county's average assessed value of single-family residential property, whichever is greater.
- The qualification for homestead exemption in assessment/tax year 2011 relies on income data from 2010; the percentage of relief applies to the assessed value of the homestead up to the maximum exemption amount.
- For over-age 65 applicants, the maximum exemption is the taxable value of the homestead up to \$40,000 or 100% of the county's average assessed value of single-family residential property, whichever is greater.
- For most disabled applicants, the maximum exemption is the taxable value of the homestead up to \$50,000 or 120% of the county's average assessed value of single-family residential property, whichever is greater.

Source: Average Single-Family Residential Value information as certified by the county assessors pursuant to Neb. Rev. Stat. § 77-3506.02.